The Los Angeles Times

For Liberty and Law, Equal Rights and Industrial Freedom.

PER ANNUM, $9.00. | Per Month, 75 Cents. Or 2½ Cents a Copy | SUNDAY MORNING, JULY 9, 1911. | On All News Stands, Trains and Streets | 5 CENTS.

Ups and Downs.

WEBB'S RICHES; WOLF FLEES.

Countess Cassini's Star Rising.

One-Time Shining Social Light Resumes Career of Brilliancy.

Was Former Boon Comrade of Alice Roosevelt and Helen Cook.

Marries Wealthy Russian When Fortune Smiles Seen Losing Out.

[BY DIRECT WIRE TO THE TIMES.]

PARIS, July 8.—[Exclusive Dispatch.] All the uncertainties in the life of Countess Marguerite [illegible] have passed away since her [illegible] marriage to Alexander Lolowitch, the noble son of the wealthy Russian [illegible] the ascendancy of her [illegible].

The Countess's life in Paris for [illegible] years has been pre-[illegible] and quite in contrast with [illegible] career when she was [illegible] with social honors in America. [illegible] has been rehabilitated; is once [illegible] extravagant, luxury-loving, [illegible] queen of the world whom [illegible] in America gloried in and [illegible] fascinating manner won for [illegible] such friends as Alice Roosevelt, [illegible] Secord, Helen Cook and [illegible] that set in Washington when she [illegible] there with her adopted uncle, [illegible] Cassini, then ambassador from [illegible].

In some romantic and extraordinary [illegible] the first of the Countess [illegible] is imagined. Her origin has always been vested in mystery and has caused much speculation, yet it was never surely known even among her best friends.

START OF CAREER.

As a matter of fact, her real career started many years ago when her aunt, Mme. Shell, then the protege of Count Cassini, desired to accompany the Count to his newly appointed post as minister to China. This, not being entirely within the limits of diplomatic ethics, the new Russian minister to China refused, but Mme. Shell at once suggested an alternative. She would take her little niece, Marguerite Desplangues, along with her, to whom she would be a companion and instructress.

Marguerite was the daughter of Mme. Shell's sister, Mme. Desplanques, and both mother and aunt were in the Martin Quartette which toured America many years ago with great success.

MAKES SOCIAL HIT.

The scheme of taking her niece along worked out more than well. Count Cassini went to Peking, where the beautiful and attractive Marguerite was introduced as the Countess Cassini, a niece of the Russian minister.

From China they went to America where the Countess's social success was phenomenal. All Washington was enthusiastic in appreciation of her captivating personality and charm of manner. She numbered among her friends all the charming debutantes of the most exclusive families, and for a time was the rage with her original entertainments.

After Count Cassini was recalled

(Continued on Eighth Page.)

MAINE TOWN IS BURNING.

Late Night Fire Makes Rapid Progress Through Business Section.

[A. P. NIGHT WIRE TO THE TIMES.]

BIDDEFORD (Me.) July 8.—Fire which started late tonight in the wood yard of Brunelle Brothers is threatening the business section of the city. In less than an hour fifteen business buildings and tenement houses were destroyed. Help was called from Saco and Portland.

Great Ache Stops.

SOBS CEASE; BABY'S SAFE.

Young Lady Brings Joy to Mother.

Story of Rescue from Santa Rosa Thrills Waiting Ones at Depot.

Kindness at Santa Barbara Wins Hearts of Wreck Refugees.

Action of Officers of Vessel Is Sharply Critised by Survivors.

WHEN the crowd of refugees from the wrecked steamer Santa Rosa was leaving the Southern Pacific train yesterday afternoon at the Arcade Depot, a little slip of a woman with wide startled blue eyes rushed up to a large man with a heavy beard and, seizing him by the lapels of the coat, cried out hysterically:

"Where is my baby; oh, where is my boy?"

The big man seized the little woman's hands, and held them with a bewildered look in his eyes. He recognized the trouble but could not give any relief.

Just then a young lady about 22 years of age with a strong beautiful face pushed her way through the crowd to where the little blue-eyed woman was clinginw hysterically to the big man's coat.

She was Mrs. G. W. Campbell of San Francisco. She took the little woman's hands in her own strong ones and asked her calmly what the trouble was. The little woman sobbed out a story about her husband coming down from San Francisco on the ill-fated steamer, and bringing with him their 2-year-old child. She had not heard of their safety and Mrs. Campbell endeavored to soothe her, and, by way of continuing the quiet talk, asked her to describe the baby. The little woman, who was Mrs. E. Hayes of San Francisco, who is now staying at the Rossiyn Hotel, started to describe her child when suddenly Mrs. Campbell asked if the baby had worn a pair of brown knickers and a blue blouse.

Eagerly Mrs. Hayes agreed with the description and Mrs. Campbell tenderly took the woman in her strong young arms and told her that her baby was safe and that she herself had carried it in the life-saving basket across the pounding breakers from the Santa Rosa to the shore.

The crowd that had gathered around the couple was very quiet and listened while Mrs. Campbell told of the husband standing on the wrecked deck of the ship holding the child and of how when the life basket was filled and there was room for no more he thrust the little bundle of warm childhood into the arms of Mrs. Campbell and said:

"Take him, won't you? He isn't heavy and the little girl is waiting for him in Los Angeles. I'll stay here."

Mrs. Campbell took the child and left the husband on the wrecked ship. She told graphically but quietly how the trip to land was made through the pounding surf and when she was through the blue-eyed woman was clinging to her and petting her and sobbing out her joy and thankfulness for what had been done.

LIFE RAFT HERO.

A few steps away a sturdy lad with curly black hair and a big handkerchief tied about his head was stepping off the train and with about twenty friendly passengers was making his way toward the gate. He was Mort Lyons of Monrovia, the man who helped to launch the first life raft from the ship and, when the raft capsized, fought his way to shore with the five women and four men, one at a time. Each of the passengers had been provided with a life preserver and when the raft had been launched from the bow a mountain of green water hurled it up-side-down and in an instant the passengers were struggling in the heavy surf.

They were about 500 feet from the shore and Lyons was the only one without a life preserver. He is a powerful swimmer. Seizing one of the women by the arm he struck out for the shore. The woman was supported by her life preserver and Lyons soon had her safely on land. He plunged again into the boiling water and fought his way out beyond the surf where the water was dotted with the passengers of the life raft. One at a time he rescued them and after a period of almost superhuman work he had every one safe on the shore.

Thus Mort Lyons was a hero as he walked out of the Arcade Depot and asked how soon the first Pacific Electric car left for Monrovia.

NAVY MAN SAVED GIRL.

In another group was a powerfully built young man wearing the uniform of a sailorman of the United States navy. He had the rolling gait of the seaman and was the one figure in the hundred or so refugees from the stricken steamer who seemed to feel at home. His name was R. W. Gough. His hair was still matted and soggy with the salt of the sea, but he carefully piloted a young lady to the street

(Continued on Second Page.)



Rescuers and Rescued from the Shipwreck of the Santa Rosa.

Above at the left is R. W. Gough, U.S.S. South Dakota, who handled a life raft and was one of the last ten men to leave the ship. Beside him is Miss Elizabeth McLane of Belvedere, one of those he saved. Below at the right is Mort Lyons of Monrovia, who was on a capsized life launch and did heroic work in saving others. At the lower left is Mrs. A. A. Bruce of Oakland.

Recriminations.

PASSENGERS BLAME COMMANDER FOR WRECKING OF SANTA ROSA.

Charges of Serious Nature Laid at Door of Skipper of Vessel Lost on Coast of Santa Barbara—Captain Asserts He Obeyed Orders of Company—Latter Say They Trusted Judgment of Man in Charge.

BY HORACE W. KARR.

[BY DIRECT WIRE TO THE TIMES.]

SANTA BARBARA, July 8.—[Exclusive Dispatch.] Officials of the ill-fated steamer Santa Rosa, which was totally destroyed when grounded yesterday near Point Arguello, tonight made the admission, that al efforts to check up the entire list of passengers have been unsuccessfull. They, however, insist that no one outside of the four members of the crew perished.

Among those who cannot be accounted for are: Miss E. Hunt, Santa Barbara; Mr. and Mrs. G. S. Knell, San Francisco; Mrs. A. Krider and son, San Diego, and Miss Helen Bluett, San Francisco.

Purser F. W. Carlton of the Santa Rosa and several officials of the steamship company, have spent the entire day here looking out for the transportation of the refugees, who arrived on the special train at 3 o'clock this morning, and are supplying the injured with medical attention.

FEAR SOME MISSING.

When the passengers boarded the trains at Honda last night, a check was made, and officials announced that all were present or accounted for. This statement, however, has been followed by the admission that no less than fourteen still are missing, and this gives color to the persistent rumors and declarations of many survivors that a large number were drowned.

In reciting their own experiences while the steamer was being pounded by the combers and whil passengers were being taken ashore, many of the survivors state with positiveness that they saw men and women sink never to reappear.

Capt. J. O. Faria, commander of the wrecked steamer and several of his superior officers remained on the scene throughout the day. They made several unsuccessful attempts to reach the partially submerged vessel with breeches buoys, but when the cable holding the Santa Rosa parted last night this system was ruined.

SERIOUS CHARGES MADE.

A concerted effort will be made tomorrow to remove the baggage and other goods. In the wreckage are several automobiles, belonging to San Francisco people, the household goods of several families and scores of trunks and valises. It is believed that some of the goods can be recovered, and not greatly damaged.

Charges of a serious nature it is said, are to be made in connection with placing the responsibility for the wrecking of the Santa Rosa. That the officer on the bridge when the steamer struck the bar did not possess a government license and that the captain was participating in a drunken orgie and claims made by many of the survivors. It is known that the charges have been transmitted to the steamship headquarters in San Francisco.

ALLEGED CONVERSATION.

According to a responsible and well-known Santa Barbara man, who was standing near the telephone booth, this most pertinent conversation over the long distance telephone, between Surf and San Francisco was overheard this morning, the man on this end being an officer of the Santa Rosa and the one on the other end an official of the steamship company:

"Jackson was responsible for the grounding. He had no license papers and should be arrested as soon as he alights from the train in San Francisco."

This is denied in some quarters, as it has been given out that Third Officer J. Thomas was on the bridge. Jackson was in command of the ship while Capt. Faria was off duty and if he did not have his papers he was serving in violation of law, the penalty for which is severe.

CREW UPHOLDS CAPTAIN.

Members of the crew remaining on the scene today, in discussing the cause of the wreck, excused Capt. Faria but declared he was not asleep as at first reported. They say that he was in the company of the wireless operator, and a San Francisco girl, who was making the round trip.

When refugees of the steamer arrived in Santa Barbara at an early hour this morning, they were a unit in condemnation of the officers, both for blundering into the sand and for not allowing the passengers an opportunity to leave the doomed boat earlier in the day.

"They should be prosecuted to the limit of the law. There was too much whisky drunk." These statements were made on all sides.

DRUNKENNESS CHARGED.

One man who is particularly aggreived is John Barclay, whose wife now is in a local hospital suffering from the terrible exposure and a blow on the head. Barclay says he does not expect his wife to recover from her terrific experience.

"There was too much drunkenness on the boat," said Barclay. "Nearly every officer was more or less drunk, and how could they expect to take the steamer through such a treacherous place in safety?

"While the captain was not on duty at the time of the grounding, he had charge of the situation afterward, and on him should all the blame rest for the loss of life. He had hours of time while the sea was calm to remove the passengers, but refused. He even threatened to shoot me when I pleaded with him to take my wife and me ashore."

NO FOG AT TIME.

That there was not the slightest fog when the steamer ran ashore is the statement of many. The engineer on the freight train that was near the scene is reported to have stated that the night was so clear that he plainly saw the boat run aground. This is taken as good evidence that there was plenty of light.

(Continued on Second Page.)

From Elba.

CASTRO ARMY GROWS FAST

Already Has Two Thousand Men.

Returned Venezuelan Exile Within Striking Distance of Coveted Goal.

Government Sends Troops to Prevent Advance of the "Man of Destiny."

Former President Banking on Support of Allies In Cuban Republic.

[BY DIRECT WIRE TO THE TIMES.]

CARACAS (Venezuela) July 8.—[Exclusive Dispatch.] Cipriano Castro, self-styled man of destiny who once set out with an army of henchmen and overturned the government, is in Venezuela and seems practically assured of regaining the Presidency. Even many of the military authorities here assert that the present regime is tottering and that only foreign intervention can save it.

Castro already has an army of more than 2000. These troops are equipped with modern army rifles, using steel-jacketed bullets. Whence they came is a matter of speculation, but it has been known here for a month that they had been shipped.

PLENTY OF MONEY.

In the Credit Lyonnaise of France Castro has on deposit 35,000,000 francs. He is said to have had the additional backing of Banker Silver, who asserted that unlimited means would be at the disposal of the exiled dictator. From all sides former friends are rallying to him. Revolution has been in the air for months. Newspapers have been devoured for news of the exile's wanderings and of the success of attempted filibusters from the United States gulf ports.

Even with prisons staring them in the face, soldiers and civilians have declared they wanted but the word to fight for their former chief.

There is every indication that arms and ammunition for the rebels were sent out of Cuba. Gulfport, Miss., the first reliance of the insurgents, failed them utterly.

Castro means to fight and fight to the finish. How large his army may have swelled by tomorrow is a matter of conjecture with how long it will take recruits to sail to Castilletas. The bay of Miracaibo and the Oca Mountains render the section practically inaccessible by land.

TROOPS FULLY ARMED.

All of the government troops have been fully armed and are prepared to take battle for the nation at any moment. The government is endeavoring to keep a close watch on the rush who refused to stay exiled and to prevent him from marching on the capital.

Castro landed at Castilletas, on Gojira peninsula, the territory which was in dispute between Colombia and Venezuela. This territory is inaccessible except by ship and a comparatively small force could hold it against all comers. Castro is perfectly safe as long as he remains there, but the government knows he will not do this and it is likely the first trouble will occur in Falcon province.

In the meantime the Castro forces have everything to hope for from the alities in Cuba. With a revolution on that island probable if not imminent and the whole country excited, plans are progressing steadily to ship ammunitions to this State. The United States has been very nearly abandoned, although Bay St. Louis, Miss., agents are in close correspondence with the dictator's friends here.

How Castro landed is a mystery and when he came cannot be stated.

FORMER EXILE IN STRIKING DISTANCE

[BY A. P. NIGHT WIRE TO THE TIMES.]

WILLEMSTAD (Curacao) July 8.—The Venezuelan government has positive news that Castro effected a landing on the western part of Venezuela today and has a following estimated at from 1000 to 2000 men.

Rumors reached here this afternoon that Cumersindo Mendez, President of the State of Zulia, Venezuela, had been killed by a bomb.

It is said that Castro landed at Castilletas, a point on the west coast of Gojira peninsula, which forms the northeastern extremity of Colombia. Castilletas point is within twenty miles of the Venezuelan frontier formed by the western boundary of the State of Zulia.

The Venezuelan government, in order to be in readiness for any eventuality that may arise through the landing of Castro Friday, dispatched two battalions of troops thither on the warship Gen. Loquito. Gen. Pan Gomez, a brother of President Gomez, commands the troops and has instructions to watch for Castro. The sole topic of conversation among the representatives of the South American Republicans is Castro's latest escapade. All of them expressed the opinion that it is foolhardy and that it will be difficult for the former president to reach his proposed destination, in the Andes.

As a further demonstration of friendship for the United States President Gomez last night was t

(Continued on Third Page.)

Flashes and Kernels.

The News in The Times This Morning.

CONDENSED AND CLASSIFIED.

CONTENTS: FIVE PARTS, PAGES, PARTS.

Part I.

Cassini "Goes Back" With Army.
Wedding Bells from Santa Rosa.
Countess Cassini's Star Rising.
Little Red Lesson on Coppin's Trail.
Fleets Range the Pacific Slope.
Life of Dove Down Middle West.
Japs Jam the Nation's Capital.
August 31: Toll for Peace Arbitrator.
Is Book Vicious in Public Schools.
Fair Opening Nears.
Orange County Correspondence.
Notes from Ends of Tehachapi.
City in Brief: Vital Record.

Part II.

Fraternities Guidance of Greetings.
Inland Empires Invest Project.
Wedding Bells" Definitive to Marriages.
Editorial Page: Pen Points: Verse.
Society: Society: City Hall: Courts.
Inland Leaders for Summer Schools.
Plan Reforms for Treating Insane.
Pasadena Notes Gets Irish Abbey.
Women and English Girls Compared.
Federation Federation Circles.
Music Turns to Architecture and Plays.
Art and Paradise for Women.
Women Secretary to Looted Land.
Mrs. Wilson's Happy Thought.

Part III.

Society: Playhouses, Stage Gossip.
Society: Notes in Los Angeles Society.
Society: Society News.
Society: Art and Its Musicians.
Society: Music: Lecturer's Rifle, Spellbinder.
Society: Women's Work, Women's Clubs.
Society: Art and Artists: California in Paris.
Society: Times' Cooking Contest.
Society: Battle Stories of the Civil War.
Part IV.
Financial: Times' Clearinghouse.
Financial: Classified Advertising.
Financial: Financial News and Comment.
Part V.
Real Estate: Boosters Men Are Busy.
Real Estate: Dollar Show for San Diego.
Real Estate: Community Loss Unsatisfactory.
Real Estate: Funds Used Into Surplus.
Real Estate: Building Briefs: Metallurgy, Chemistry.
Real Estate: Labor Page: Labor-Union Definitions.
Real Estate: Notes from the California Oil Fields.
Real Estate: Mining and Mining in the Southwest.
Real Estate: Modern Real Estate News.

SUMMARY.

Weather: Wind at 5 p.m., south; velocity, 10 miles; barometer, highest, 30.10; lowest, 30.06; temperature, highest, 78 deg.; lowest, 50 deg. Forecast: Fair Sunday; moderate, light north winds, becoming variable. For complete weather report see page 19, Part V.

CITY.—Action on the initiative of the Municipal Improvement League, a campaign against the opium evil in Chinatown by the police department in connection with Federal immigration officials, is said to be engaged in the [illegible] yesterday in the case [illegible] charged dynamiters, [illegible] cited legal precedents [illegible] to the time of the [illegible] Redondo [illegible] Pacific [illegible] the rear wheels [illegible] The lights were ampu-[illegible] the twenty-two [illegible] the United States [illegible] one charging [illegible] Angeles "red" colony [illegible] laws. [illegible] of the grand [illegible] of Supervisors yesterday individually expressed their intention of passing an ordinance which will keep the country outside of incorporated cities free from municipal garbage.

Senator Perkins, who sought to escape liability as a stockholder, must liquidate his share of the indebtedness of the Karma-Ajax Consolidated Mining Company, according to a report filed yesterday by Referee Helm.

A dressmaker on trial in the Police Court yesterday for violation of the eight-hour law testified that by reason of that statute girls employed in gown-making establishments are prevented from providing for a "rainy day."

The City Council approved yesterday in the Hollywood main sewer system the largest assessment district in the history of Los Angeles. The sewer, which will serve an area of 11,800 acres, is to be twelve miles long.

Radical changes in the present method of handling the insane are comprehended in a bill which Judge Hutton of the Superior Court is drafting and which he proposes to urge the next Legislature to enact into a law.

A chance remark dropped yesterday let friends of Olga Steeb, musician, and Charles H. Keefer, her manager, know that the two were secretly married in Omaha last month.

SOUTHERN CALIFORNIA. A proposition to issue bonds for a city sewer system was defeated at an election in Elsinore Friday by a vote of 66 to 33.

Burbank citizens yesterday by an overwhelming vote decided to assume the joys and responsibilities of municipal life. The officials necessary to run a city of the sixth class were also elected.

An aged woman was run down by a motorcycle at Long Beach yesterday, and sustained injuries which will probably prove fatal.

Lyman J. Gage, former secretary of the treasury, had the pleasure of having one of his checks protested yesterday. It was a perfectly good check, but checks were barred in the queen contest at San Diego.

The closing session of the institute of teaching sisters was held at Santa Monica yesterday. The discussions, like those of former meetings, were able and large crowds were in attendance.

A Pasadena bakery was discovered to be on fire last night, but the damage done was nominal. The crowd attracted by the alarm bought out the entire stock of the baker, and mean rivals predict frequent repetitions.

PACIFIC SLOPE. Queer mix-up exists over the payment by corporations of taxes; license and franchise taxes go to wrong offices and corporations want to know whys and wherefores of new law.

Witnesses testified before the Governor in Berkeley yesterday that conditions in the State school for the Deaf, Dumb and Blind were about as bad as could be.

San Francisco reported yesterday that the cost of potatoes has more than doubled over that of last year.

Passengers of the Santa Rosa, when at Santa Barbara yesterday, were practically a unit in confirmation of captain's serious charges made in connection with disaster.

GENERAL EASTERN. Friends of pretty Georgia girl in Savannah yesterday received news that she had been wooed and won in double-quick time by Montana telegraph operator.

Indianapolis dispatches of yesterday tell of "kidnaping" of two men, who are said to have been arrested and smuggled out of the State by officers.

America's handsomest woman yesterday cynically remarked that mere beauty could not hold a husband's love; she had been divorced from her own husband after eighteen years of married life.

WASHINGTON. A bill that aims to make the Federal government overlord of transcontinental rates, even before the opening of the Panama Canal, appeared in the Senate yesterday.

Inquiry into the status of land along Controller Bay in Alaska was initiated yesterday by a House committee.

FOREIGN. Yesterday's cable dispatches from London picture youthful Prince of Wales in light of unwilling automaton. Queen Mary not so popular as Queen Alexandra; squabbles in the royal family.

Friends of peace in Europe yesterday suggested President Taft as arbitrator of the differences between France and Germany in Morocco.

FINANCIAL. Movement of new wheat and fear of weather conditions weighted the wheat market down on the Chicago Board of Trade yesterday.

Trading was so small on the New York Stock Exchange yesterday as to give no indication of the drift of speculative sentiment.

Basement
1c Bunch
$5.00
V. Hellman
Spring Street
ELES, CAL.

Saved.

ANXIETY ASSUAGED AS TO SURVIVORS

Redondo Beach People Receive News of Friends.

Mother's Search for Babe and Husband Succeeds.

San Diegans Learn of Safety of Expected Visitors.

REDONDO BEACH, July 8.—[Exclusive Dispatch.] Mrs. A. G. Mooney and 4-year-old son, who were reported missing in the steamer Santa Rosa disaster of yesterday morning, have late this afternoon been accounted for. Mrs. Mooney and little son arrived here late this afternoon on the steam schooner Santa Barbara, along with twenty-five other passengers. Mrs. Mooney was to have left from San Francisco on the Santa Rosa, but was delayed for a short time after thirty minutes, thereby missing the boat, and as the Santa Barbara was about to clear for this port, engaged passage on her. Her husband came here to meet her yesterday.

Capt. F. P. Zaddart, master of the steamer Santa Barbara, one of the best skippers in the coastwise trade, reports that he stood by the ill-fated vessel for seven hours last evening, arriving about 11 o'clock. In company with the steamer Santa Barbara, one of the officers assisting in putting the passengers ashore, said:

CRITICISES CAPTAIN.

"I am at a loss to understand what Capt. Faria was thinking about. From my position of my vessel and the way the waves were tossing it about, he must surely have comprehended the situation and fully realized that the Santa Rosa was doomed. When I first saw the vessel her stern was being lifted about by the heavy sea which was running at the time. We maneuvered by and made our lifeboats ready that they could be used in case later by were needed. As to whether any of the passengers were drowned I could not say, but it is my impression that the life raft was capsized."

MRS. HAYES HAPPY.

Mrs. E. Hayes of San Francisco, who came here yesterday, expecting to meet her husband and three-year-old baby girl, who were to arrive on the Santa Rosa, is today, after two days of anxiety, joyful over the fact that they are safe.

Mrs. Hayes, who looks like a little pretty school girl, and who was absolutely fearless here in her trouble, had turned expected to surprise her husband at this place. He thinks she is now in San Francisco, where she was delayed after making the trip south with him by receipt of his family.

Upon arrival She has been almost frantic for the past two days and tried in vain to get word to him by wireless to inform him of her whereabouts. All day she remained at the Arcade station in Los Angeles, as she is expecting to see her loved ones as soon as they arrive with the passengers from the ill-fated Santa Rosa.

GETS WORD OF BABE.

Late this afternoon she met a Mrs. Campbell, who told her of her baby and husband's safety. Mrs. Campbell carried in her arms as they were both rescued to safety in a basket from the wrecked ship.

Later Mrs. Hayes met another Mrs. Hayes and little daughter, Mayme Hayes, at Hotel Arlington, Santa Barbara. Mrs. Hayes returned to Redondo Beach this evening for her baggage and left at once for Los Angeles in such as to attempt to locate her husband and child.

Mrs. Hayes is in charge of the dining-room at the Argonaut Hotel, San Francisco.

E. JENSEN SAFE.

Word of the safety of E. Jensen of this city, who, with Capt. Faria, was the last to leave the ill-fated ship, was received this afternoon by Mrs. Jensen, his wife, after two days of anxiety.

Mr. Jensen, who is an old seaman, was on the Santa Rosa as a passenger, and when the vessel began to sink, at this time lent his efforts in saving the passengers. He was at one time on the Santa Rosa and served in capacity on many Pacific Coast steamers. When the telegram from San Francisco there was general rejoicing in the town, where he is a prominent citizen and where the people are proud of his heroism.

SURVIVORS GRATEFUL.

KINDNESS WINS HEARTS.

The statements of several of the passengers are direct and emphatic to the effect that several passengers were drowned, this despite the statements of the steamship company officials that the death list does not include other than the members of the crew, who perished as told in The Times yesterday.

The survivors of the ill-fated Santa Rosa will long remember the treatment they received at Santa Barbara. On a special train carrying the victims to the city the disaster from the scene of the wreck was met there by C. G. Chisholm, general passenger agent of the Southern Pacific. Chisholm had been informed that the passengers were rain-soaked, cold and hungry. Immediately provided hot coffee and other refreshments, and then furnished carriages to take the wreck victims to the various hotels. Yesterday he again sent carriages to the hotels and took the passengers to the morning train, which brought them to Los Angeles. About one-fifth of the passengers and crew went to San Francisco early yesterday. The third came to Los Angeles.

Only two or three passengers echoed the sentiment of the rotary told by R. H. Axtell of Tombstone. "In marked contrast to the rotten judgment showed by the owners of the ill fated boat was the treatment given us by the people of Santa Barbara. Everybody was kind, and wet and hungry, especially the women and children, when we arrived at Santa Barbara. Most of the passengers had no appetite for food while the boat was teetering on the sand, but then being hauled through the waves and getting soaked didn't serve to discourage a desire for something to eat. We were given coffee and something to eat at Santa Barbara and furthermore were provided with carriages to take us to the hotels. I understand this was done at the instance of the Southern Pacific Railroad Company, and you bet we appreciated it. It was mighty decent of them."

"GRINDING ON BOTTOM."

A graphic story of the disaster was told by E. J. Plume of No. 52 Webster street, San Francisco, who was on his way to Los Angeles to visit his mother, who lives at No. 641 West Fiftieth street. Plume was without collar, and his clothes showed contact with the elements.

"I don't know what caused the disaster," said Plume, "There was no fog—at least the fog whistle was not sounding at the time we struck. The passengers were more or less aroused, but there was nothing like a panic or anything of that kind. The captain was appealed to to allow the passengers to land, but I imagine that he thought the high tide would float the boat, and that there was no need of landing the passengers. Meanwhile the boat was grinding about on the bottom much as if the center was on the top of a big pin and was trying to get off.

"The sea was smooth as a millpond during the greater part of the day and it would have been no trouble at all to have gotten everybody off early in the day. But the captain waited until the tide was running high and finally yielded to the emphatic argument made by a committee of the passengers, who insisted that the crew provide facilities for allowing us to get ashore. There was a big sea running when the first passengers were taken off the side at 5:30 o'clock in the afternoon. The landing of the passengers was attended with considerable danger, starting with the death of the sailors who undertook to launch the life line. But every one was gotten off by 11 o'clock. One of the rafts upset, but I don't know for certain that any lives were lost except the men of the crew that I have mentioned.

"In view of the breaking up of the ship it does seem as if the captain made a mistake in not allowing the passengers to land in the morning. If this had been done the passengers could have gotten to shore with much less risk and certainly in a drier condition that they were after the mad ride they had to take through the roaring surf. For the life of me I don't see how some of the women survived it." Plume is an athlete and has been a member of the San Francisco police department.

Gray McTaggart of Santa Ana got off the train carrying a life preserver under his arm.

"Yes, that is all I saved," said McTaggart, "and it really saved me. Everybody lost their baggage and lots of the people lost their shoes and left hats and wraps behind. Everybody was up and dressed, of course, when we started from the ship, but some left shoes and other parts of their clothing behind, because if they had to swim for it they didn't want to be hampered any more than was necessary. Nobody seems to understand why we were not taken off sooner."

"We had an offer of assistance from a life-saving crew in the morning, but the captain turned it down and they went away," said A. L. Cook of Berkeley. "We have talked it over and we think that the captain took the wrong chance in not allowing the passengers to land in the morning when the sea was as smooth as a mill pond. But I suppose he thought that the ship wouldn't sink and that the high tide would carry the ship off."

Several of the passengers spoke in commendation of P. H. Essig, a sailor in the submarine service of the United States. "He was especially active and saved several lives," said two or three Essig readily admitted his identity, but modestly declined to discuss his part in the tragic event. "I did what I could, of course," said Essig, "but now I got to beat it out of here or walk to San Diego. Goodby, mates." And, with the alert, rolling walk of the sailor, he was out of the station and on his way to the Santa Fe Depot.

FRIENDS LINE DEPOT.

The depot platform was lined with anxious friends and relatives of passengers who were on the wrecked ship, and, as the train pulled into the station, they eagerly grabbed and interviewed each and every passenger as he or she alighted from the train, begging for some definite news relating to a sister, brother, husband or friend, who had not been heard from.

Mrs. L. E. Powell of No. 2537 Fremont avenue eagerly sought news from her sister, Mrs. P. Church, of Point Richmond, who, with her little son, was a passenger on the boat. She received no comforting news from those who came to this city.

Miss Jessie Flaherty was one of the passengers who did not arrive with the others on the train yesterday, and who has not communicated with friends in this city since the accident. Her home is at No. 419 West Ninth street.

G. W. Campbell and wife of No. 881 Chimery street, San Francisco, were among the fortunate survivors to reach this city yesterday afternoon. Mr. Campbell corroborated the statements of the other passengers relative to the intoxicated condition of the crew of the Santa Rosa and stated that he was a member of the committee of passengers who waited upon Capt. Faria and urged him to lower the boats and save the women and children, several hours before any move was made to land the passengers. He said the answer they received was that the President was on its way to them and that they would all be taken off safely if they would wait. Repeated efforts were made to have him land the passengers, but, after the tide began to come in, the boat carsened more and more, and the danger became more and more imminent.

Jack Harland was one of the thirteen passengers who was taken off on the first raft which was sent ashore, and was one of the few who survived, as the raft was tossed over by the waves and of the thirteen, several were lost, the exact number was not known, according to Harland. He stated that with the possible exception of one or two, all of the ship's crew had been drinking and the fumes of liquor were easily noticed on the captain. He reiterated the statement of the other passengers that all could have been easily and safely removed to the land earlier in the day. He escaped with only scant clothing and came to his home in this city with the others on the afternoon train. He stated he saw two women and a little boy go down, but could give no description which would assist in their identification.

SAW WOMAN DROWN.

John Ramage of Fowler was among those who came to Los Angeles on the afternoon train. He stated that he was one of the few who succeeded in making a safe landing from the first raft which left the ill-fated ship. He said he was a witness to the drowning of the two women and little boy who are reported as having been lost from the raft, and also the drowning of two sailors. He was among those who went to the captain earlier in the day and begged to have the passengers removed while the sea was calm and while there was apparently plenty of time. The officer in charge of the vessel maintained that there was plenty of time, and that aid would soon reach them, and refused, absolutely, to permit anything to be done.

Arthur Edley and wife, also of Fowler, were among the fortunate survivors of the wreck, and were still suffering from the trials incident to the exposure and nerve-racking experiences of the past few hours, and were exceedingly grateful for having been saved. Mr. Edley added his testimony to that of the others, that in his opinion the entire list of passengers might have been safely landed had the boats been lowered earlier in the day, and he thought it quite probable that much of the baggage and cargo could have been landed safely.

C. Anderberg of San Francisco, on his way here to visit relatives, looked ready to patronize a clothing store. He was accompanied by J. O. Nelson, both of whom were met by Clara Jacobson of No. 216 South Thomas street. Kate Feehan, hatless, and showing evidence of possessing nerves, and her little nephew, Willie Feehan, were received by two nuns, who took them to the Los Angeles convent.

Mrs. E. Fellows, 73 years old, probably the oldest passenger on the boat, with her daughter-in-law and three children, was returning from a visit to San Quentin. She fell into the arms of her stalwart son, Jack Fellows, a millwright, living at No. 230 Kirby street, this city. Without hat, coat or wrap, Mrs. Fellows laughed with her son over the fact that while she had traveled the world it remained for her to be in a wreck on the California coast. Mrs. J. M. Yerdenal and daughter, Miss Cora, on their way from San Rafael, had no words of commendation for the ship commander, views shared by Mr. and Mrs. E. E. LeFetra of Glendora, returning from a trip to San Francisco.

Mrs. E. Hayes journeyed by train from San Francisco, while her husband came by the Santa Rosa. They met at the station yesterday afternoon.

Edwin Johnson and Herbert Miller, both of Scotia, Humboldt county, who arrived last night, were asleep when the accident occurred. They were among the last to be rescued. They were taken to safety on a raft. Miller is 29 years old and is employed as ticket agent for the Northwestern Pacific Railroad at Eureka, a few miles from Scotia. He was making his first trip to Los Angeles. Johnson is 20 years old and is employed by the "E. R." Mercantile Company at Scotia. They went to the Natick House.

DIDN'T FEEL SHOCK.

Johnson declared that he did not know that there was anything wrong on shipboard for more than half an hour after the wreck. As the last passengers were being taken ashore Johnson and Miller, in the few clothes which they snatched when aroused from their berths, joined the raft. Dauntless men worked like heroes from the shore to aid in the rescue of those on board, according to Miller and Johnson. Four sailors were seen to drown by the survivors on shore. This caused much excitement among the rescued, many of the women fainting, according to Miller and Johnson.

Mrs. Ida Herman and Miss R. Kerr, two women survivors, arrived last night. They were both rescued in baskets and escaped with a severe wetting. Miss Kerr lives in Oakland and is on her way to visit relatives at Banning. She remained in Los Angeles last night. Miss Herman was met by a sister, Mrs. Casey Wyckoff of Venice. Both women praise the rescue work and the treatment they received after being taken ashore.

UP IN THE AIR.

MOURMELON (France) July 8.—[By A. P. Night Wire.] Aviator Loridan today, reached the altitude of 10,761 feet. The time of ascent was eight-three minutes.

Winsome Heiress Who's Said to Be Dan Cupid's Latest Quarry.



Miss Margaret Rutherfurd,

daughter of Mrs. William K. Vanderbilt by a former marriage. London society is busy coupling her name with that of Ogden Mills, Jr., and no denial or affirmation of their reported engagement can be secured, because they're well out of reach of interviewers who trouble.



Maybelle Hayes,

three-year-old girl, who was lowered to safety in a basket from the wrecked steamer Santa Rosa.

Fair Game.

LITTLE GOD CAMPS ON COUPLE'S TRAIL.

Is Ogden Mills Jr. Affianced To Miss Rutherford?

Dame Rumor of London Society Wuld Have It Thus.

Everyone Concerned Travels; No Answer Given.

[BY DIRECT WIRE TO THE TIMES.]

LONDON, July 8.—[Exclusive Dispatch.] Are Ogden Mills, Jr., and Miss Margaret Rutherfurd betrothed? Dame Rumor says they are. One of the leading society journals of London declares they are. London society in general believes they are. New York society wonders if they are. And nobody can give a positive and authoritative denial or affirmation on the subject, for the very good reason that Ogden Mills, Jr., and Miss Margaret Rutherfurd, either in separate parties or as members of the same party, are touring Switzerland or France, or some other portion of the continent by automobile and keeping several laps ahead of anybody with aspirations for an interview.

All the members of the two families concerned, also, are either traveling somewhere in Europe, or are on their way to Europe, or are returning to America from Europe and are therefore quite unavailable as sources of information.

BOTH SMITTEN?

It is known positively that the young people have been much in each other's society during the past coronation festivities, and that they have shown decided signs of an attachment scarcely to be characterized as mere friendship. Society circles on both sides of the Atlantic would not be in the least surprised if formal announcement of the engagement were to be made when the two families return to New York later in the summer.

Meanwhile, remains that announcement in the London society journal in question, and all efforts to reach either Ogden Mills, Jr., or Miss Margaret Rutherfurd—who is the charming and handsome daughter of Mrs. William K. Vanderbilt by a former marriage—have proved fruitless.

But society has hopes. It would be an ideal match, say all the matrons who have not daughters of marriageable age. "Lucky dog," say the masculine friends of Ogden Mills, Jr.

RUMORS OF PAST.

There was a rumor afloat, more than a year ago, that Miss Rutherfurd was engaged to Kermit Roosevelt, who met her several times in Paris on his return from the famous Roosevelt hunting trip in Africa, but young Kermit denied the rumor with considerable emphasis.

Then, again, a month or so ago, it was widely reported that Mrs. Vanderbilt had taken her daughter to Florence, and it was intimated that it was for the purpose of aiding the daughter to forget a persistent New York suitor who did not please the mother—viewed in the light of a possible son-in-law.

TEXAS, DRY, SUFFERS HARD.

Thousands of Head of Cattle Die for Want of Range Grass and Water—Cotton Damaged.

[BY DIRECT WIRE TO THE TIMES.]

GALVESTON (Tex.) July 8.—[Exclusive Dispatch.] Thousands of head of cattle have died from heat, hunger and thirst on the ranges in Western Texas and in the Pecos Valley and the losses even now are estimated from $600,000 to $750,000. Unless generous rains fall within ten days the losses will reach $2,000,000, or more.

The rains over the State the past few days have not broken the four months' drouth in this section. Grass on the ranges has burned up and cattle travel for miles in fruitless search for water, many dying from heat.

Good rains fell in the early spring, but the shallow rivers and water holes have been exhausted for more than two months and eight counties are suffering for water. Cotton in this section is reduced 30 per cent. in one month for want of water.

FIGHT THREE HOURS.

Ten Killed and Many Injured in Clash of Figueroa's Men With Salgado's, Who Surrender.

[BY A. P. NIGHT WIRE TO THE TIMES.]

MEXICO CITY, July 8.—Reports received today of the clash in Iguala yesterday between the forces of Gen. Figueroa, chief of rurales, and Gen. Salgado, indicate that the encounter followed an effort to arrest Salgado. His followers, learning of the order for his arrest, attacked Figueroa's men, formerly their companions in the revolution.

The fighting lasted three hours, terminating with the surrender of the greater part of Salgado's men. Not more than ten men were killed, but many were injured.

HOLD-UP MEN FOILED.

Had Laid Plans to Rob Train They Attacked a Week Ago, but Fail to Do It.

[BY A. P. NIGHT WIRE TO THE TIMES.]

ERIE (Pa.) July 8.—Pennsylvania railroad detectives admitted tonight that another attempt was made last night to hold up train No. 41 on the Philadelphia and Erie branch. This is the same train that was held up with much display of firearms a week ago. According to the detectives, the holding-up last night was prevented by holding the train at Belle Valley for forty minutes.

PROGRAMME.

Moore's Band.
Hollenbeck Park, July 9.

March.
Polish Dance No. 1.....Scharwenka
Potpourri, "Old Heidelberg" ..Tobani
Overture, "The Siege of Rochelle" .....Balfe
Gavotte "Wedding Bells....Rissemer
Copricho Espagnole, "Moraima" .....Espinoza
Paraphrase, "In the Deep Cellar" .....Lorenberg
March, "Fantastique" .....Pucik
Selection, "Martha" .....Flotow
Finale

Theaters—Amusements—Entertainments

CAWSTON OSTRICH FARM—SOUTH PASADENA.
"One of the strangest sights in America."—N. Y. American. Established 1886.
This is the farm you have read about for 25 years.
Another Brood of OSTRICH CHICKS just hatched from the world's largest incubator.
See the man riding the ostrich bareback.
Aviary of rare birds. Beautiful semi-tropical ground, etc.
A Cawston plume is California's best souvenir.
25 cts. Round Trip including Admission. Take South Pasadena cars on Main street. Buy tickets at
Cawston's City Store—313 Broadway

LOS ANGELES OSTRICH FARM
Opposite East Lake Park
Established 1906. Fare 5c; all cars transfer to farm.
Largest Ostriches and Finest Exhibition of Birds in California.
Baby Ostriches Hatched Daily
Plumes, Boas, Fans, etc., at producers' prices. First-class ... department. Bring in your old plumes. Repair work at ... prices until Oct. first.

SOBS CEASE, BABY'S SAFE.

(Continued from First Page.)

car. This young lady was Miss Elizabeth McLane of Belvedere, and she had been a passenger on board the Santa Rosa. She had been rescued from certain death by Gough and the other passengers stated that Gough seemed very pleased with the work he had done and before leaving Miss McLane at the street car he carefully took a piece of cardboard from his pocket and scribbled down an address.

Gough had been an ordinary sailor on the U.S.S. South Dakota, and had been honorably discharged about one week ago in San Francisco. He was en route home on the Santa Rosa when the accident happened. His actions have been characterized as heroic. He was one of the ten volunteers who remained on the steamer until every passenger had been sent safely to the shore. He spoke caustically of the actions of the captain and crew, and said that there was not the slightest reason for the long wait of about fourteen hours between the time the steamer struck up to the time the passengers were started toward the shore. He stated in plain words that it was an attempt of the captain to save a salvage of the big steamer by a passing ship. He said that the officers seemed determined to keep everybody in the boat, and to refuse all aid until one of their own boats should pass, and thus the $400,000 salvage of the big steamer would be saved.

SAN DIEGANS SPEND ANXIOUS MOMENT.

[BY DIRECT WIRE TO THE TIMES.]

SAN DIEGO, July 8.—[Exclusive Dispatch.] Among the passengers aboard the steamer Santa Rosa en route to San Diego were a number who have relatives here and who were coming to spend the summer. Their relatives here all last night and today suffered a severe nervous strain because of the anxiety in not being able to hear as to their safety.

J. W. Barclay and wife of San Francisco were en route to visit the family of J. H. Lyon, an insurance agent. Mrs. Barclay and Mrs. Lyon are sisters.

Given Knowlton and wife of San Francisco were en route to visit C. R. Hudson and family. Mrs. Knowlton and Mrs. Hudson are sisters. Hudson is a local real estate dealer.

Mrs. E. A. Kelton and 2-year-old daughter were coming to visit Mrs. Kelton's mother, Mrs. Eliza Neale, and Mrs. Kelton's brother, Herbert Neale, a real estate broker.

Mrs. Ethel Cardell was en route in company with Mrs. Kelton. She is a sister of Mrs. Edwin A. Wells, wife of a prominent attorney.

L. E. Fuller of San Francisco is an uncle of H. D. Dutton, a cigar dealer of this place.

Although her name does not appear in the list of passengers, much anxiety is felt by relatives for the safety of Mrs. Hardy, wife of President E. L. Hardy of the San Diego State Normal. Mr. and Mrs. Hardy have been visiting in San Francisco several weeks. A letter to relatives stated that Mrs. Hardy intended to leave for home by steamer Thursday. Mr. Hardy intended to remain in San Francisco.

WIRELESS MAN TELLS OF HIS ADVENTURES.

SAN FRANCISCO, July 8.—Wireless Operator Barney Frankel, who arrived in San Francisco today, refused to say whether or not he had transmitted to the captain an order from the company not to land the passengers. He had, he said, received orders from his superiors not to discuss the matter with newspaper men.

"I believe the officers of the ship did their full duty," was all he would say. Frankel discussed freely his adventures on the lost ship.

"I was awakened by the grounding of the ship," he said, "and rushed to my instrument. I began sending out calls of distress, but got no answer for about 5 minutes, when I raised Mare Island. I afterward learned that the operator at Point Arguello was asleep. I told Mare Island to get San Francisco and get into communication with the company. I described the location and general circumstances of the grounding of the vessel as accurately as I could at the time. I remained at the instrument until 5:30 o'clock when the vessel split in two. Early in the morning I got into communication with the Centralia, and the Helen Drew, both of which volunteered assistance. I helped land the passengers and left the vessel in the last boat with the captain, the first officer, chief engineer and two freight clerks."

Frankel is 19 years old.

Mrs. Maude Reuch of San Francisco, who was en route to Los Angeles, gave an account of the wreck.

"I questioned one of the freight clerks early in the afternoon," she said, "as to why we were not taken ashore. 'It would cost a lot of money to take you people all home by train,' he said. 'We are waiting for one of our own boats.' I do not recall the man's name."

Capt. John Birmingham, Federal supervising inspector-general of hulls and boilers, of San Francisco, said tonight that a thorough investigation will be begun at once.

NEW RECORD MADE.

COMPIEGNE (France) July 8.—[By A. P. Night Wire.] The dirigible balloon Clement Bayard IV, which started at 10:50 o'clock last night on a twenty-four-hour trial trip, flying between Compiegne and Soissons, descended at 2:45 o'clock this afternoon, having beaten the world's dirigible record for time and distance over a fixed circuit. The dirigible will become a part of the French aerial fleet.

"I Testify with Pl... the Merits of Wa... Cure."

Mrs. T. J. Pa...

Just one of the many t... ments during the past ... Worry and overwork of ... on the human system a ... fering and disease. Ins... ness are the first to ... count of their deficiency ... the work of purifying ... from the blood.

As a preventative and ...

Warner's Safe ...

It is a physician's ... standard for kidney ... diseases.

It is absolutely pure, ... nal plants and herbs ... tast and can be retained by ... sitive stomach.

Ask your druggist. Two ... Free sample bottle to ... The Times, and writing ... Co., Rochester, N. Y.

PASSENGERS BLAME ...

(Continued from Fi...

and just why the pilot ... fused in his course is ...

Government inspector ... Francisco arrived at the ... late today and spent ... quizzing Capt. Faria ... They announced that a ... examination is to be made ... will be placed where ... Faria is reported to have ... responsibility with the ... Thomas.

BLAMES THE COM...

The captain maintains ... carrying out orders of the ... company when he refused ... to dislodge the Santa ... in the day. He says he ... act in the morning be ... strained.

A special train will ... Barbara tomorrow ... o'clock carrying local ... scene of the wreck.

The last vessel to have ... of the wreck of the Santa ... was the tug Redondo. ... The tug called here at ... bound, Capt. Walters ... ports that it would be ... to float the stranded steam... is twisted in the waist, ... aft portions lying at an ... 15 deg., the stern head ... and the bow to port.

MAY SAVE PASS...

The prow of the Santa ... out of the water, and it ... ble to save some of the ... freight in the fore compartment. ... Capt. Walters thinks the ... the ship will stand for ...

Waves were breaking ... all day and the sea was ... that no attempt was made ... her. The afterhouses now ... the after decks submerged.

There is a reef outside ... it particularly dangerous to ... approach the wreck.

"The ship must have been ... full speed to land as ... beach," said Capt. Walters ... clined to comment on ... the officers of the Santa Rosa.

He said there was a belief ... that the forepart might be ... considered it extremely ...

LIST OF MISSING ...

NAMES AND ADDRESSES ...

[BY DIRECT WIRE TO THE ...

SANTA BARBARA, July ... clusive Dispatch.] The ... passengers of the steamer ... still missing tonight is given ... er Carlton as fourteen. ... fourteen are: Mrs. Bagdad ... geles; Mrs. J. E. Folk, Los ... Mrs. M. Kerzer, Los Angeles; ... Lunner, Santa Barbara; Mrs. ... Redondo Beach; Mrs. Thos. ... Angeles; Mrs. Weeks, San ... F. Turbord, San Diego; Andrew ... ern, San Diego; John Zeigeles; Mrs. E. Hunt, Los ...

FOUR SURVIVORS REACH SAN ...

[BY A. P. NIGHT WIRE TO THE ...

SAN DIEGO (Cal.) July ... though twenty-five survivors ... wreck of the Santa Rosa ... pected to arrive in this city ... train reaching here at 6:10 ... ing, only four are known to ... rived. These are E. D. Mac... wife of San Francisco, and ... whose names were not learned.

The following who were ... Santa Rosa left Santa Barbara ... morning for San Diego, but ... them are thought to have gone over in Los Angeles:

R. C. Armstrong, C. A. ... Barclay and wife, H. A. Tyler, ... Essiga, Mrs. A. Edeley, D. F. ... J. Gardiner, H. Kelly, D. F. ... and wife, Mrs. Florence Bell ... daughter, Mrs. Ethel Cardell, ... Kelly, E. D. Montrose and ... J. J. Mitchell and son, S. ...

KEENE IS BETTER.

Alarmist Reports of His Relapse Annoy Him, So He Registers Under Assumed Name.

[BY A. P. NIGHT WIRE TO THE ...

LONDON, July 8.—James ... concerning whose health ... ports have been in circulation ... seen tonight by the Associated ... representative. He said he was ... for a considerable time, but he ... ing satisfactorily. He added ... he would be able to get about ... Mr. Keene showed much ... over the alarmist reports, which ... he would not be troubled with ... he registered at his hotel ... assumed name.

Today he was able to take ... tended walk.

Going Up.

...ST OF POTATOES MORE TH... APRICOTS, PEACHES AND P...

[BY DIRECT WIRE TO THE TI...

SAN FRANCISCO, July 8.—[Exclusive Dispatch.] Frost in this State and excessive heat throughout the ... have united to raise the price ... fruit and vegetables. The early ... of potatoes was nipped by an ... frost. Immediately, the de... for that vegetable for home ... sumption and the export trade ... ally exceeded the supply. Govern... contracts, which make no al... ances for frosts and other catas... phies, but which compel the com... sion man to produce according to ... tations, took from the local mar... enormous quantities of potatoes. ... excessive heat has practically ... crops in the truck-raising ... try in the East. California will ... to stand the brunt of the de... ds for western fruits and vege... The commissary department of the ... partment of California of the United States ... purchases by ... each month ... hundred wea... onions about ...

As a comp... the governme... ties during tw... that the pre... year for gov... $1.14 per hu... year the pot... Sam $2.53, or ... per cent. ov... Onions, which ... per hundred ... difference in ... is not so not... siderable incr...

The fruits ... year will be ... pears. Altho... the apricot cr... they could no... and consequ... away, this ye... short of the ...

Saved.

ANXIETY ASSUAGED AS TO SURVIVORS

Redondo Beach People Receive News of Friends.

Mother's Search for Babe and Husband Succeeds.

San Diegans Learn of Safety of Expected Visitors.

REDONDO BEACH, July 8.—[Exclusive Dispatch.] Mrs. A. G. Mooney and 4-year-old son, who were reported missing in the steamer Santa Rosa when she left Santa Barbara yesterday morning, have safely been accounted for. Mrs. Mooney and child arrived here late this afternoon on the steam schooner Santa Barbara, along with twenty-five other passengers. Mrs. Mooney was to have sailed from San Francisco on the Santa Rosa, but was delayed for a short time after thirty minutes, thereby missing the boat, and as the Santa Barbara was about to clear for this port, engaged passage on her. Her husband came here to meet her yesterday.

Capt. F. P. Zaddart, master of the steamer Santa Barbara, one of the best skippers in the coastwise trade, reports that he stood by the ill-fated vessel for seven hours last evening, arriving about 11 o'clock. In companionship in the slowness of the officers in putting the passengers ashore, Mooney said:

CRITICISES CAPTAIN.

"I am at a loss to understand what Capt. Faria was thinking about. From my position of my vessel and the way the waves were tossing it about, he must surely have comprehended the situation and fully realized that the Santa Rosa was doomed. When I first saw the vessel her stern was being lifted about by the heavy sea which was running at the time. We stood by and made our lifeboats ready in case that they could be used in case later they were needed. As to whether many of the passengers were drowned I could not say, but it is my impression that the life raft was capsized."

MRS. HAYES HAPPY.

Mrs. E. Hayes of San Francisco, who came here yesterday, expecting to meet her husband and three-year-old baby girl, who were to arrive on the Santa Rosa, is today, after two days of anxiety, joyful over the fact that they are safe.

Mrs. Hayes, who looks like a little schoolgirl, and who was absolutely without means here in her trouble, had been rejected to surpe her husband at this place. He thinks she is now in San Francisco, where she was delayed after making the trip south with him by relatives in her family.

The has been almost frantic for the last two days and tried in vain to reach him by wireless to inform him of her whereabouts. All day she anxiously awaited the Arcade station in Los Angeles, expecting to see her loved ones aboard the passengers from the Santa Rosa.

GETS WORD OF BABE.

Late this afternoon she met a Mrs. Campbell, who told her of her baby and husband's safety. Mrs. Campbell carried the child in her arms as they were transferred to safety in a basket from a small wrecked ship.

Later Mrs. Hayes met another woman, who reported that she had left Mrs. Hayes and little daughter, Mayme, at the Arlington, Santa Barbara. Mrs. Hayes returned to Redondo Beach this evening for her marriage and left at once for Los Angeles in search of her husband and child.

Mrs. Hayes is in charge of the dining-room at the Argonaut Hotel, San Francisco.

E. JENSEN SAFE.

Word of the safety of E. Jensen of this city, who, with Capt. Faria, was the last to leave the ill-fated boat, was received this afternoon by Dr. Jensen, his wife, after two days of anxiety.

Mr. Jensen, who is an old seaman, was on the Santa Rosa as a passenger, and when the vessel began to sink, at this he lent his efforts in saving the passengers. He was at one time in the cabin on the Santa Rosa and served in this capacity on many Pacific Coast steamers. When the telegram from Glendale arrived today telling of his safety Mr. Jensen, who is a prominent citizen and where the people are proud of his heroism.

SURVIVORS GRATEFUL.

KINDNESS WINS HEARTS.

The statements of several of the passengers are direct and emphatic to the effect that several passengers were drowned, this despite the statements of the steamship company officials that the death list does not include other than the members of the crew, who were lost as told in The Times yesterday morning.

The survivors of the ill-fated Santa Rosa will long remember the treatment they received at Santa Barbara. On a special train carrying the victims of the disaster from the scene of the wreck was met there by C. G. Chisholm, commercial agent of the Southern Pacific. Chisholm had been informed that the passengers were ill, chilled, soaked, cold and hungry. Immediately he provided hot coffee and other refreshments, and then furnished cars for 220 miles to take the wreck victims to the Arcadia. Yesterday he again sent cars to the hotels and took the passengers to the morning train, which brought them to Los Angeles. About one-fifth of the passengers and crew went to San Francisco early yesterday. The two or three passengers echoed the sentiment told by R. H. Axtell of Tombstone, Ariz. "In marked contrast to the rotten judgment showed by the owners of the boat was the treatment given us by Santa Barbara. Everybody was kind, and hungry, especially the women and children, when we arrived in Santa Barbara. Most of the passengers had no appetite for food while the boat was teetering on the sand, and then being hauled through the waters, and getting soaked didn't serve to discourage a desire for something to eat. We were given coffee and something to eat at Santa Barbara and furnished with carriages to take us to the depot. I understand this was done at the instance of the Southern Pacific Railroad Company, and you bet we appreciated it. It was mighty decent of them."

"GRINDING ON BOTTOM."

A graphic story of the disaster was told by E. J. Plume of No. 52 Webster street, San Francisco, who was on his way to Los Angeles to visit his mother, who lives at No. 641 West Fiftieth street. Plume was without collar, and his clothes showed contact with the elements.

"I don't know what caused the disaster," said Plume, "There was no fog—at least the fog whistle was not sounding at the time we struck. The passengers were more or less aroused, but there was nothing like a panic or anything of that kind. The captain was appealed to to allow the passengers to land, but I imagine that he thought the high tide would float the boat and that there was no need of landing the passengers. Meanwhile the boat was grinding about on the bottom much as if the center was on the top of a big pin and was trying to get off.

"The sea was smooth as a millpond during the greater part of the day and it would have been no trouble at all to have gotten everybody off early in the day. But the captain waited until the tide was running high and finally yielded to the emphatic argument made by a committee of the passengers, who insisted that the crew provide facilities for allowing us to get ashore. There was a big sea running when the first passengers were taken off the side at 5:30 o'clock in the afternoon. The landing of the passengers was attended with considerable danger, starting with the death of the sailors who undertook to launch the life line. But every one was gotten off by 11 o'clock. One of the rafts upset, but I don't know for certain that any lives were lost except the men of the crew that I have mentioned.

"In view of the breaking up of the ship it does seem as if the captain made a mistake in not allowing the passengers to land in the morning. If this had been done the passengers could have gotten to shore with much less risk and certainly in a drier condition that they were after the mad ride they had to take through the roaring surf. For the life of me I don't see how some of the women survived it." Plume is an athlete and has been a member of the San Francisco police department.

Gray McTaggart of Santa Ana got off the train carrying a life preserver under his arm.

"Yes, that is all I saved," said McTaggart, "and it really saved me. Everybody lost their baggage and lots of the people lost their shoes and left hats and wraps behind. Everybody was up and dressed, of course, when we started from the ship, but some left shoes and other parts of their clothing behind, because if they had to swim for it they didn't want to be hampered any more than was necessary. Nobody seems to understand why we were not taken off sooner."

"We had an offer of assistance from a life-saving crew in the morning, but the captain turned it down and they went away," said A. L. Cook of Berkeley. "We have talked it over and we think that the captain took the wrong chance in not allowing the passengers to land in the morning when the sea was as smooth as a mill pond. But I suppose he thought that the ship wouldn't sink and that the high tide would carry the ship off."

Several of the passengers spoke in commendation of P. H. Essig, a sailor in the submarine service of the United States. "He was especially active and saved several lives," said two or three. Essig readily admitted his identity, but modestly declined to discuss his part in the tragic event. "I did what I could, of course," said Essig, "but now I got to beat it out of here or walk to San Diego. Good-by, mates." And, with the alert, rolling walk of the sailor, he was out of the station and on his way to the Santa Fe Depot.

FRIENDS LINE DEPOT.

The depot platform was lined with anxious friends and relatives of passengers who were on the wrecked ship, and, as the train pulled into the station, they eagerly grabbed and interviewed each and every passenger as he or she alighted from the train, begging for some definite news relating to a sister, brother, husband or friend, who had not been heard from.

Mrs. L. E. Powell of No. 2537 Fremont avenue eagerly sought news from her sister, Mrs. P. Church, of Point Richmond, who, with her little son, was a passenger on the boat. She received no comforting news from those who came to this city.

Miss Jessie Flaherty was one of the passengers who did not arrive with the others on the train yesterday, and who has not communicated with friends in this city since the accident. Her home is at No. 419 West Ninth street.

G. W. Campbell and wife of No. 881 Chimery street, San Francisco, were among the fortunate survivors to reach this city yesterday afternoon. Mr. Campbell corroborated the statements of the other passengers relative to the intoxicated condition of the crew of the Santa Rosa and stated that he was a member of the committee of passengers who waited upon Capt. Faria and urged him to lower the boats and save the women and children, several hours before any move was made to land the passengers. He said the answer they received was that the President was on its way to them and that they would all be taken off safely if they would wait. Repeated efforts were made to have him land the passengers, but, after the tide began to come in, the boat carsened more and more, and the danger became more and more imminent.

Jack Harland was one of the thirteen passengers who was taken off on the first raft which was sent ashore, and was one of the few who survived, as the raft was tossed over by the waves and of the thirteen, several were lost, the exact number was not known, according to Harland. He stated that with the possible exception of one or two, all of the ship's crew had been drinking and the fumes of liquor were easily noticed on the captain. He reiterated the statement of the other passengers that all could have been easily and safely removed to the land earlier in the day. He escaped with only scant clothing and came to his home in this city with the others on the afternoon train. He stated he saw two women and a little boy go down, but could give no description which would assist in their identification.

SAW WOMAN DROWN.

John Ramage of Fowler was among those who came to Los Angeles on the afternoon train. He stated that he was one of the few who succeeded in making a safe landing from the first raft which left the ill-fated ship. He said he was a witness to the drowning of the two women and little boy who are reported as having been lost from the raft, and also the drowning of two sailors. He was among those who went to the captain earlier in the day and begged to have the passengers removed while the sea was calm and while there was apparently plenty of time. The officer in charge of the vessel maintained that there was plenty of time, and that aid would soon reach them, and refused, absolutely, to permit anything to be done. Arthur Edley and wife, also of Fowler, were among the fortunate survivors of the wreck, and were still suffering from the trials incident to the exposure and nerve-racking experiences of the past few hours, and were exceedingly grateful for having been saved. Mr. Edley added his testimony to that of the others, that in his opinion the entire list of passengers might have been safely landed had the boats been lowered earlier in the day, and he thought it quite probable that much of the baggage and cargo could have been landed safely.

C. Anderberg of San Francisco, on his way here to visit relatives, looked ready to patronize a clothing store. He was accompanied by J. O. Nelson, both of whom were met by Clara Jacobson of No. 316 South Thomas street. Kate Feehan, hatless, and showing evidence of possessing nerves, and her little nephew, Willie Feehan, were received by two nuns, who took them to the Los Angeles convent.

Mrs. E. Fellows, 73 years old, probably the oldest passenger on the boat, with her daughter-in-law and three children, was returning from a visit to San Quentin. She fell into the arms of her stalwart son, Jack Fellows, a millwright, living at No. 230 Kirby street, this city. Without hat, coat or wrap, Mrs. Fellows laughed with her son over the fact that while she had traveled the world it remained for her to be in a wreck on the California coast. Mrs. J. M. Verdenal and daughter, Miss Cora, on their way from San Rafael, had no words of commendation for the ship commander, views shared by Mr. and Mrs. E. E. LeFetra of Glendora, returning from a trip to San Francisco.

Mrs. E. Hayes journeyed by train from San Francisco, while her husband came by the Santa Rosa. They met at the station yesterday afternoon.

Edwin Johnson and Herbert Miller, both of Scotia, Humboldt county, who arrived last night, were asleep when the accident occurred. They were among the last to be rescued. They were taken to safety on a raft. Miller is 29 years old and is employed as ticket agent for the Northwestern Pacific Railroad at Eureka, a few miles from Scotia. He was making his first trip to Los Angeles. Johnson is 20 years old and is employed by the "E. R." Mercantile Company at Scotia. They went to the Natick House.

DIDN'T FEEL SHOCK.

Johnson declared that he did not know that there was anything wrong on shipboard for more than half an hour after the wreck. As the last passengers were being taken ashore Johnson and Miller, in the few clothes which they snatched when aroused from their berths, joined the raft. Dauntless men worked like heroes from the shore to aid in the rescue of those on board, according to Miller and Johnson. Four sailors were seen to drown by the survivors on shore. This caused much excitement among the rescued, many of the women fainting, according to Miller and Johnson.

Mrs. Ida Herman and Miss R. Kerr, two women survivors, arrived last night. They were both rescued in baskets and escaped with a severe wetting. Miss Kerr lives in Oakland and is on her way to visit relatives at Banning. She remained in Los Angeles last night. Miss Herman was met by a sister, Mrs. Casey Wyckoff of Venice. Both women praise the rescue work and the treatment they received after being taken ashore.

UP IN THE AIR.

MOURMELON (France) July 8.—[By A. P. Night Wire.] Aviator Loridan today, reached the altitude of 10,761 feet. The time of ascent was eight-three minutes.

Winsome Heiress Who's Said to Be Dan Cupid's Latest Quarry.



Miss Margaret Rutherfurd,

daughter of Mrs. William K. Vanderbilt by a former marriage. London society is busy coupling her name with that of Ogden Mills, Jr., and no denial or affirmation of their reported engagement can be secured, because they're well out of reach of interviewers who trouble.

Maybelle Hayes,

three-year-old girl, who was lowered to safety in a basket from the wrecked steamer Santa Rosa.

Fair Game.

LITTLE GOD CAMPS ON COUPLE'S TRAIL.

Is Ogden Mills Jr. Affianced To Miss Rutherford?

Dame Rumor of London Society Wuld Have It Thus.

Everyone Concerned Travels; No Answer Given.

[BY DIRECT WIRE TO THE TIMES.]

LONDON, July 8.—[Exclusive Dispatch.] Are Ogden Mills, Jr., and Miss Margaret Rutherfurd betrothed? Dame Rumor says they are. One of the leading society journals of London declares they are. London society in general believes they are. New York society wonders if they are. And nobody can give a positive and authoritative denial or affirmation on the subject, for the very good reason that Ogden Mills, Jr., and Miss Margaret Rutherfurd, either in separate parties or as members of the same party, are touring Switzerland or France, or some other portion of the continent by automobile and keeping several laps ahead of anybody with aspirations for an interview.

All the members of the two families concerned, also, are either traveling somewhere in Europe, or are on their way to Europe, or are returning to America from Europe and are therefore quite unavailable as sources of information.

BOTH SMITTEN?

It is known positively that the young people have been much in each other's society during the past coronation festivities, and that they have shown decided signs of an attachment scarcely to be characterized as mere friendship. Society circles on both sides of the Atlantic would not be in the least surprised if formal announcement of the engagement were to be made when the two families return to New York later in the summer.

Meanwhile, remains that announcement in the London society journal in question, and all efforts to reach either Ogden Mills, Jr., or Miss Margaret Rutherfurd—who is the charming and handsome daughter of Mrs. William K. Vanderbilt by a former marriage—have proved fruitless.

But society has hopes. It would be an ideal match, say all the matrons who have not daughters of marriageable age. "Lucky dog," say the masculine friends of Ogden Mills, Jr.

RUMORS OF PAST.

There was a rumor afloat, more than a year ago, that Miss Rutherfurd was engaged to Kermit Roosevelt, who met her several times in Paris on his return from the famous Roosevelt hunting trip in Africa, but young Kermit denied the rumor with considerable emphasis.

Then, again, a month or so ago, it was widely reported that Mrs. Vanderbilt had taken her daughter to Florence, and it was intimated that it was for the purpose of aiding the daughter to forget a persistent New York suitor who did not please the mother—viewed in the light of a possible son-in-law.

TEXAS, DRY, SUFFERS HARD.

Thousands of Head of Cattle Die for Want of Range Grass and Water—Cotton Damaged.

[BY DIRECT WIRE TO THE TIMES.]

GALVESTON (Tex.) July 8.—[Exclusive Dispatch.] Thousands of head of cattle have died from heat, hunger and thirst on the ranges in Western Texas and in the Pecos Valley and the losses even now are estimated from $600,000 to $750,000. Unless generous rains fall within ten days the losses will reach $2,000,000, or more.

The rains over the State the past few days have not broken the four months' drouth in this section. Grass on the ranges has burned up and cattle travel for miles in fruitless search for water, many dying from heat.

Good rains fell in the early spring, but the shallow rivers and water holes have been exhausted for more than two months and eight counties are suffering for water. Cotton in this section is reduced 20 per cent. in one month for want of water.

FIGHT THREE HOURS.

Ten Killed and Many Injured in Clash of Figueroa's Men With Salgado's, Who Surrender.

[BY A. P. NIGHT WIRE TO THE TIMES.]

MEXICO CITY, July 8.—Reports received today of the clash in Iguala yesterday between the forces of Gen. Figueroa, chief of rurales, and Gen. Salgado, indicate that the encounter followed an effort to arrest Salgado. His followers, learning of the order for his arrest, attacked Figueroa's men, formerly their companions in the revolution.

The fighting lasted three hours, terminating with the surrender of the greater part of Salgado's men. Not more than ten men were killed, but many were injured.

HOLD-UP MEN FOILED.

Had Laid Plans to Rob Train They Attacked a Week Ago, but Fail to Do It.

[BY A. P. NIGHT WIRE TO THE TIMES.]

ERIE (Pa.) July 8.—Pennsylvania railroad detectives admitted tonight that another attempt was made last night to hold up train No. 41 on the Philadelphia and Erie branch. This is the same train that was held up with much display of firearms a week ago. According to the detectives, the hold-up last night was prevented by holding the train at Belle Valley for forty minutes.

PROGRAMME.

Moore's Band.
Hollenbeck Park, July 9.

March.
Polish Dance No. 1.....Scharwenka
Potpourri, "Old Heidelberg"...Tobani
Overture, "The Siege of Rochelle"
.....Balfe
Gavotte "Wedding Bells".....Rissemer
Copricho Espagnole, "Moraima"
.....Espinoza
Paraphrase, "In the Deep Cellar"
.....Lorenberg
March, "Fantastique".....Fucik
Selection, "Martha".....Flotow
Finale.

Theaters—Amusements—Entertainments

CAWSTON OSTRICH FARM— SOUTH PASADENA
"One of the strangest sights in America."—N. Y. American. Established 1886.
This is the farm you have read about for 25 years.
Another Brood of OSTRICH CHICKS just hatched from the world's largest incubator.
See the man riding the ostrich bareback.
Aviary of rare birds. Beautiful semi-tropical ground, etc.
A Cawston plume is California's best souvenir.
25 cts. Round Trip including Admission. Take South Pasadena cars on Main street. Buy tickets at department. Bring in your old plumes. Repair work at reduced prices until Oct. first.
Cawston's City Store—313 Broadway

LOS ANGELES OSTRICH FARM
Opposite East Lake Park
Established 1906. Fare 5c; all cars transfer to farm.
Largest Ostriches and Finest Exhibition of Birds in California.
Baby Ostriches Hatched Daily
Plumes, Boas, Fans, etc., at producers' prices. First-class repair department. Bring in your old plumes. Repair work at reduced prices until Oct. first.

SOBS CEASE, BABY'S SAFE.

(Continued from First Page.)

car. This young lady was Miss Elizabeth McLane of Belvedere, and she had been a passenger on board the Santa Rosa. She had been rescued from certain death by Gough and the other passengers stated that Gough seemed very pleased with the work he had done and before leaving Miss McLane at the street car he carefully took a piece of cardboard from his pocket and scribbled down an address.

Gough had been an ordinary sailor on the U.S.S. South Dakota, and had been honorably discharged about one week ago in San Francisco. He was en route home on the Santa Rosa when the accident happened. His actions have been characterized as heroic. He was one of the ten volunteers who remained on the steamer until every passenger had been sent safely to the shore. He spoke caustically of the actions of the captain and crew, and said that there was not the slightest reason for the long wait of about fourteen hours between the time the steamer struck up to the time the passengers were started toward the shore. He stated in plain words that it was an attempt of the captain to save a salvage of the big steamer by a passing ship. He said that the officers seemed determined to keep everybody in the boat, and to refuse all aid until one of their own boats should pass, and thus the $400,000 salvage of the big steamer would be saved.

SAN DIEGANS SPEND ANXIOUS MOMENT.

[BY DIRECT WIRE TO THE TIMES.]

SAN DIEGO, July 8.—[Exclusive Dispatch.] Among the passengers aboard the steamer Santa Rosa en route to San Diego were a number who have relatives here and who were coming to spend the summer. Their relatives here all last night and today suffered a severe nervous strain because of the anxiety in not being able to hear as to their safety.

J. W. Barclay and wife of San Francisco were en route to visit the family of J. H. Lyon, an insurance agent. Mrs. Barclay and Mrs. Lyon are sisters.

Given Knowlton and wife of San Francisco were en route to visit C. R. Hudson and family. Mrs. Knowlton and Mrs. Hudson are sisters. Hudson is a local real estate dealer.

Mrs. E. A. Kelton and 2-year-old daughter were coming to visit Mrs. Kelton's mother, Mrs. Eliza Neale, and Mrs. Kelton's brother, Herbert Neale, a real estate broker.

Mrs. Ethel Cardell was en route in company with Mrs. Kelton. She is a sister of Mrs. Edwin A. Wells, wife of a prominent attorney.

L. E. Fuller of San Francisco is an uncle of H. D. Dutton, a cigar dealer of this place.

Although her name does not appear in the list of passengers, much anxiety is felt by relatives for the safety of Mrs. Hardy, wife of President E. L. Hardy of the San Diego State Normal. Mr. and Mrs. Hardy have been visiting in San Francisco several weeks. A letter to relatives stated that Mrs. Hardy intended to leave for home by steamer Thursday. Mr. Hardy intended to remain in San Francisco.

WIRELESS MAN TELLS OF HIS ADVENTURES.

SAN FRANCISCO, July 8.—Wireless Operator Barney Frankel, who arrived in San Francisco today, refused to say whether or not he had transmitted to the captain an order from the company not to land the passengers. He had, he said, received orders from his superiors not to discuss the matter with newspaper men.

"I believe the officers of the ship did their full duty," was all he would say. Frankel discussed freely his adventures on the lost ship.

"I was awakened by the grounding of the ship," he said, "and rushed to my instrument. I began sending out calls of distress, but got no answer for about 5 minutes, when I raised Mare Island. I afterward learned that the operater at Point Arguello was asleep. I told Mare Island to get San Francisco and get into communication with the company. I described the location and general circumstances of the grounding of the vessel as accurately as I could at the time. I remained at the instrument until 5:30 o'clock when the vessel split in two. Early in the morning I got into communication with the Centralia and the Helen Drew, both of which volunteered assistance. I helped land the passengers and left the vessel in the last boat with the captain, the first officer, chief engineer and two freight clerks."

Frankel is 19 years old.

Mrs. Maude Reuch of San Francisco, who was en route to Los Angeles, gave an account of the wreck.

"I questioned one of the freight clerks early in the afternoon," she said, "as to why we were not taken ashore. 'It would cost a lot of money to take you people all home by train,' he said. 'We are waiting for one of our own boats.' I do not recall the man's name."

Capt. John Birmingham, Federal supervising inspector-general of hulls and boilers, of San Francisco, said tonight that a thorough investigation will be begun at once.

NEW RECORD MADE.

COMPIEGNE (France) July 8.—[By A. P. Night Wire.] The dirigible balloon Clement Bayard IV, which started at 10:50 o'clock last night on a twenty-four-hour trial trip, flying between Complegne and Soissons, descended at 2:45 o'clock this afternoon, haveing beaten the world's dirigible record for time and distance over a fixed circuit. The dirigible will become a part of the French aerial fleet.

"I Testify with Pleasure to the Merits of Warner's Safe Cure."

Mrs. T. J. Peoples, [illegible]

Just one of the many testimonials during the past year. Worry and overwork tell on the human system and cause suffering and disease. Investigate. Kidneys are the first to weaken on account of their failure to perform the work of filtering impurities from the blood.

As a preventative and cure [illegible]

Warner's Safe Cure

It is a physician's standard for kidney diseases.

It is absolutely pure, [illegible] and herbs—[illegible] taste and can be retained by the most sensitive stomach.

Ask your druggist. Two sizes.

Free sample bottle to anyone who writes The Times, and writing Warner's Safe Cure Co., Rochester, N. Y.

PASSENGERS BOARD

(Continued from First Page.)

and just why the police refused in his course in the matter. Government inspectors at San Francisco arrived at the scene of the wreck today and spent hours quizzing Capt. Faria and others. They announced that a rigid examination is to be made and will be placed where the blame for Faria is reported to have been responsibility with the Thomas.

BLAMES THE COMPANY.

The captain maintains that in carrying out orders of the company when he refused to attempt to dislodge the boats from the sand in the day. He says he did not act in the morning as he strained.

A special train will leave Santa Barbara tomorrow morning at 9 o'clock carrying local people to the scene of the wreck.

The last vessel to leave the scene of the wreck of the Santa Rosa was the tug Redondo. Capt. Walters of the tug reports that it would be impossible to float the stranded steamer. She is twisted in the middle, the fore and aft portions lying at an angle of about 15 deg., the stern being to starboard and the bow to port.

MAY SAVE BAGGAGE.

The prow of the boat is now entirely out of the water, and it will probably be able to save some of the baggage and freight in the fore compartments. Capt. Walters thinks the engines of the ship will stand for some time.

Waves were breaking over the ship all day and the sea was so rough that no attempt was made to get aboard her. The afternoon was spent by the after decks submerged.

There is a reef outside the boat which is particularly dangerous to approach the wreck.

"The ship must have been going full speed to land so far up on the beach," said Capt. Walters when declined to comment on the statements of the officers of the Santa Rosa.

He said there was a heavy sea running that the forepart might be considered if extremely dangerous.

LIST OF MISSING NAMES AND ADDRESSES.

[BY DIRECT WIRE TO THE TIMES.]

SANTA BARBARA, July 8.—[Exclusive Dispatch.] The following is a list of passengers of the steamer Santa Rosa still missing tonight at 9 o'clock. Later Carlton as fourteen. The fourteen are: Mrs. Bagnole, Los Angeles; Mrs. J. E. Fuller, Los Angeles; Mrs. M. Kerzer, Los Angeles; Mrs. Lunner, Santa Barbara; Mrs. Hall, Redondo Beach; Mrs. Thomas, Los Angeles; Mrs. Weeks, Santa Barbara; F. Turbord, San Diego; Anderson, Modesto; Mrs. Stern, San Diego; John Doe, Los Angeles; Mrs. E. Hunt, Los Angeles.

FOUR SURVIVORS REACH SAN

[BY A. P. NIGHT WIRE TO THE TIMES.]

SAN DIEGO (Cal.) July 8.—Although twenty-five survivors of the wreck of the Santa Rosa were expected to arrive in this city on the train reaching here at 6:30 this evening, only four are known to have arrived. These are E. D. Morgan and wife of San Francisco, and two whose names were not learned.

The following who were aboard the Santa Rosa left Santa Barbara this morning for San Diego, but none of them are thought to have arrived over in Los Angeles:

R. C. Armstrong, C. A. Barclay and wife, E. A. Essiga, Mrs. A. J. Gardiner, H. Kelly and wife, Mrs. Florence Kelly, E. D. Montrose and daughter, Mrs. Ethel Cardell, J. J. Mitchell and son, S. [illegible]

KEENE IS BETTER.

Alarmist Reports of His Relapse Denounced by Him, So He Registers Under Assumed Name.

[BY A. P. NIGHT WIRE TO THE TIMES.]

LONDON, July 8.—Some time ago reports concerning whose health are current have been in circulation, were seen tonight by the American representative. He said he had been for a considerable time [illegible] ing satisfactorily. He added that he is now able to get about in the open air.

Mr. Keene showed the correspondent over the alarmist reports, and said that he would not be troubled with them as he registered at his hotel under an assumed name.

Today he was able to take an extended walk.

The Pacific

Insolvency Alleged.

IMPERIAL COPPER IN RECEIVER'S HAND.

Pioneer Banker of Tucson is Named by the Court.

Action Is Taken on Default by the Company.

Bell Employees Are Forced to Idleness.

[BY DIRECT WIRE TO THE TIMES.]

TUCSON (Ariz.) July 8.—[Exclusive Dispatch.] N. P. Freeman, a pioneer banker of Tucson, has been appointed receiver for the Imperial Copper Company. He has gone to Bell to take charge of the property, which is given a rough valuation of $2,000,000. The receivership is understood to have no connection with the Imperial smelter at Yuma, which is under the ownership of the Southern Arizona Smelting Company, nor to affect the Arizona Eastern Railroad, twenty miles in length, owned by the same general interests, and connecting the mines at Red Rock, thirty-two miles northwest of Tucson.

The receivership was on confession of default by the company and for the satisfaction of a mortgage held by the Bankers' Trust Company of New York, represented by Ellinwood & Ross of Bisbee. Incidentally, Ellinwood & Ross are general attorneys for the Phelps-Dodge Company in Arizona.

INSOLVENCY ALLEGED.

The complaint alleges that the Imperial Copper Company is insolvent and that on July 1, 1910, it defaulted on interest amounting to $60,000 due on bonds, and again on the same amount upon $50,000, due January 1. Under the bond issue, the company is said to have issued over $1,000,000 in bonds and to have $150,000 floating indebtedness. Creditors are understood to be upon the point of instituting proceedings under the Territorial laws calling for a settlement of the company's debts under procedure of voluntary bankruptcy.

The closing of the Silver Bell mines after six months ago was an extremely severe blow to this community and the city, throwing hundreds of men out of work and destroying a lucrative market enjoyed by local merchants. During the late visit here of President Franklin Murphy, hope was expressed that the Imperial property, as well as that at Tombstone, would soon be operated again under different and more favorable conditions. Construction of the Port Loboz railroad is understood to have been contemplated particularly on a desire to secure cheaper transportation for the Bisbee and other copper mines of that section.

SUBSIDIARY CORPORATION.

The Imperial is a subsidiary corporation of the Development Company of America, which is headed by Daniel Murpey. It also includes within its scope of influence the Southern Arizona Smelting Company, the Arizona Southern Railroad, the Tombstone Consolidated Mines Company, the Congress Mines Company, and the Commercial Mining Company, both with properties in Yavapai county; the Gila Bend Copper Company, which last year purchased the property of the Old Dominion Mountain Mining Company at Globe, Christmas, in southern Gila county, together with a number of other large investments within the Southwest. Practically all these now are closed down.

[illegible] at the Development Company of Arizona is not in exactly robust condition, as indicated by a sale of its assets made June 23 in New York [illegible] where a miscellaneous lot of [illegible] demand notes and shares of [illegible] main company, the Imperial, Mercur, Saddle Mountain and Gila [illegible], aggregating in face value a [illegible] of millions dollars, were sold [illegible] bids for $125,000. Most of the [illegible] sold bears 6 per cent. interest [illegible] is secured by first liens upon the property of the issuing companies.

[illegible] BULGES HIS POCKETS.

"South Valley Scotty" Busted Short Time Ago, Appears in Goldfield [illegible] With Plenty of Cash.

[BY DIRECT WIRE TO THE TIMES.]

RENO, July 8.—[Exclusive Dispatch.] "Death Valley Scotty," who startled every large city in the United States by his eccentricity and reckless expenditure of money, broke up in Goldfield yesterday with pockets bulging with greenbacks. Six months ago "Scotty" was in rags and dead broke. How he so suddenly comes into wealth is a mystery, but he displayed $11,000 in currency, and promised to reveal the location of his alleged fabulous wealth [illegible] August 1. In the meantime "Scotty" says he intends making another spectacular whirlwind dash [illegible] the continent in a special train. [illegible] special train trip will be his last appearance before the public, for after [illegible] that "Scotty" has [illegible] into the [illegible] in the M[illegible] has bee[illegible] "I have [illegible] going to [illegible] "Scotty" [illegible] thirty-c[illegible] but not [illegible] him. He [illegible] wealth, [illegible] everybo[illegible]

GETS [illegible]

Beckwith [illegible] est in[illegible] panies [illegible]

[BY D[illegible]

COLU[illegible] patch.] [illegible] Benito [illegible] trial of [illegible] trator o[illegible] Beckwith [illegible] fings. [illegible] ment for [illegible] in the w[illegible] rigation [illegible] obtained [illegible] which [illegible] mense pr[illegible] ate nam[illegible] tion Com[illegible] West Sid[illegible]

Beckwith [illegible] velop the [illegible] after the [illegible] trict had [illegible] formed. [illegible] completed [illegible] pense. He[illegible] irrigation [illegible] tions were [illegible] rights an[illegible] from time [illegible] was done [illegible] the Pittsb[illegible] deal with [illegible] ers, amou[illegible] sometimes [illegible] 000.

SAN DIE[illegible]

Sheriff [illegible] fore [illegible] Wanted [illegible]

[BY DI[illegible]

PORTL[illegible] sive Dispa[illegible] ceived a t[illegible] Jennings, [illegible] latter says [illegible] in the ca[illegible] are insuffi[illegible] ing Wilde. [illegible] Cameron [illegible] have secur[illegible] ernor of C[illegible] to go to S[illegible] to make a [illegible] Sheriff J[illegible] Sheriff Ste[illegible] Diego and [illegible] Wilde is [illegible] the June [illegible] him with [illegible] indictment [illegible] The Sheriff [illegible] nothing f[illegible] case until [illegible]

LUMBERM[illegible]

Plan to [illegible] tion to F[illegible] man And[illegible]

[BY DIRE[illegible]

SPOKANE[illegible] lumbermen, [illegible] ernment for [illegible] Sherman an[illegible] on a propo[illegible] of retailers [illegible] relieve them[illegible] Organization [illegible] great non-p[illegible] tion is being[illegible] bermen. It [illegible] the chief [illegible] tion will be [illegible] man' law.

"If the [illegible] us is succes[illegible] indicted sec[illegible] Retail Lum[illegible] will eventua[illegible] the Sherma[illegible] (Maj. Ever[illegible] now preside[illegible] beremen's [illegible] Edward Hin[illegible] ning a cam[illegible] half of the [illegible] retailers' as[illegible] been addres[illegible] out the Nor[illegible] matter favo[illegible] to which th[illegible] quested to [illegible] newspapers [illegible] selves.

KILL[illegible]

FEA[illegible]

[BY A. P. NI[illegible]

BERKELE[illegible] ams, who ca[illegible] Honolulu wh[illegible] a book-keepe[illegible] $10,000, acco[illegible] asked the po[illegible] Mrs. Adams, [illegible] with friends [illegible] days ago her [illegible] into $10,000 [illegible] of going to [illegible] ness. She has [illegible] since and fear[illegible] and robbed.

Going Up.

COST OF POTATOES MORE THAN APRICOTS, PEACHES AND P[illegible]

[BY DIRECT WIRE TO THE TI[illegible]

SAN FRANCISCO, July 8.—[Exclusive Dispatch.] Frost in this State and excessive heat thoughout the fruit have united to raise the price of fruit and vegetables. The early crop of potatoes was nipped by an unusual frost. Immediately, the demand for that vegetable for home consumption and the export trade greatly exceeded the supply. Government contracts, which make no allowances for frosts and other catastrophies, but which compel the commission man to produce according to [illegible] quotations, took from the local market enormous quantities of potatoes. Now excessive heat has practically ruined crops in the East. California will [illegible] industry in the East. California will have to stand the brunt of the demands for western fruits and vegetables.

The commissionary department of the [illegible] of California of the United States [illegible] purchases by each month [illegible] hundred wei[illegible] onions about [illegible]

As a 'comp[illegible] the governm[illegible] ties during t[illegible] that the pre[illegible] year for gov[illegible] $1.14 per bu[illegible] year the pot[illegible] Sam $2.53, o[illegible] per cent, ov[illegible] Onions, whic[illegible] per hundred [illegible] difference in[illegible] is not so no[illegible] siderable inc[illegible] The fruits [illegible] year will be [illegible] pears. Altho[illegible] the apricot c[illegible] they could no[illegible] and consequ[illegible] away, this ye[illegible] short of the

sements—Entertainments

CH FARM— SOUTH PASADENA.
Established 1886.
ars used about for 25 years.
See the man riding the ostrich bareback.
Aviary of rare birds. Beautiful semi-tropical ground, etc.
A Cawston plume is California's best souvenir.
ding Admission. Take South Main street. Buy tickets at
—313 Broadway

STRICH FARM
alte East Lake Park
Exhibition of Birds in California.
ches Hatched Daily
ch producers' prices. First-class resort
old plumes. Repair work at reduced

AFE.

"I Testify with Pleasure to the Merits of Warner's Safe Cure."

Mrs. T. J. Faught, Los

Just one of the many thousands of statements during the past 25 years. Worry and overwork all wear on the human system a long while before any disease. Invariably nervousness is the first to be affected. On account of their delicacy of organization the work of filtering out the impurities from the blood.

As a preventative and cure, no Warner's Safe Cure

It is a physician's prescription, standard for kidney, liver and stomach diseases.

It is absolutely pure, entirely free from alcohol, opium, mineral poisons, etc. It is composed entirely of roots, herbs and barks—is tasteless, odorless, and can be retained by the most delicate stomach.

Ask your druggist. Two sizes, 50c and $1.00.

Free sample bottle to anyone who will write The Times, and writing Warner Safe Cure Co., Rochester, N. Y.

PASSENGERS BLAME CAPTAIN

(Continued from First Page.)

and just why the pilot, being relieved in his course is "

Government inspectors boarded the vessel at San Francisco arrived at the wreck late today and spent several hours examining Capt. Farris and the vessel. They announced that a thorough examination is to be made and that charges will be placed where it belongs. Farris is reported to have said he accepted responsibility with the hope that Thomas.

BLAMES THE COMPANY.

The captain maintains that he was only carrying out orders of the steamship company when he refused to attempt to dislodge the Santa Rosa from the rocks in the day. He says he would have acted in the morning but was restrained.

A special train will leave Santa Barbara tomorrow morning at 8 o'clock carrying local people to the scene of the wreck.

The last vessel to leave the vicinity of the wreck of the Santa Rosa was the tug Redondo. Capt. Walters of the tug called here at 8 a.m. Redondo. Capt. Walters coming into port that it would be useless to float the stranded steamer, as she is twisted in the waist, the forward and aft portions lying at an angle of about 15 deg., the stern listed to starboard and the bow to port.

MAY SAVE BAGGAGE.

The prow of the Santa Rosa is high out of the water, and it will be possible to save some of the baggage, freight in the fore compartment. Capt. Walters thinks the forward part of the ship will stand for several days.

Waves were breaking over the wreck all day and the sea was still so high that no attempt was made to board her. The afternoons were the best of the after decks submerged.

There is a reef outside the ship, making it particularly dangerous for vessels to approach the wreck.

"The ship must have been making full speed to land so far on the beach," said Capt. Walters, when questioned to comment on the statements of the officers of the Santa Rosa.

He said there was a bare possibility that the forepart might be saved, but considered it extremely doubtful.

LIST OF MISSING.

NAMES AND ADDRESSES.

[BY DIRECT WIRE TO THE TIMES.]

SANTA BARBARA, July 8.—[Exclusive Dispatch.] The names of the passengers of the steamer Santa Rosa still missing tonight is given by Purser Carlton as fourteen. Among the fourteen are: Mrs. Bagsdar, Los Angeles; Mrs. J. E. Folk, Los Angeles; Mrs. M. Kerzer, Los Angeles; Mrs. Lunner, Santa Barbara; Mrs. Thurlow, Redondo Beach; Mrs. Thurlow, Los Angeles; Mrs. Weegs, Santa Barbara; Mrs. F. Turbord, San Diego; Andrew Turbord, San Diego; John Doe, San Diego; Mrs. E. Hunt, Los Angeles.

FOUR SURVIVORS REACH SAN DIEGO

[BY A. P. NIGHT WIRE TO THE TIMES.]

SAN DIEGO (Cal.) July 8.—Although twenty-five survivors of the Santa Rosa were expected to arrive in this city tonight, only four are known to have reached here at 6:30 this morning. They are: E. D. Montrose, wife of San Francisco, and three whose names were not learned. The following who were on the Santa Rosa left Santa Barbara this morning for San Diego, but have not arrived, are thought to have gone ashore in Los Angeles: C. A. Armstrong, R. C. Armstrong, C. A. Armstrong, Barclay and wife, S. A. Fuller, Higgins, Mrs. A. Edeby, D. Edeby, Gardiner, H. Kelly, D. Kelly and wife, Mrs. Florence Kelly, daughter, Mrs. Ethel Carvell, Kelly, E. D. Montrose and wife, R. H. J. Mitchell and son, R. H.

"SCENE IS BETTER.

Alarmist Reports of His Death Cause Him, So He Registers Under Assumed Name.

[BY A. P. NIGHT WIRE TO THE TIMES.]

LONDON, July 8.—James R. Keene's health showed some improvement this morning, but reports have been in circulation tonight by the Associated Press representative. He said he had not been considerable time, but is feeling satisfactorily. He added that he was able to get about as well as usual. Mr. Keene showed much resentment at the alarmist reports, and said he could not be troubled with such matters. He registered at his hotel under assumed name.

Today he was able to take a short walk.

The Pacific Slope.

Insolvency Alleged.

IMPERIAL COPPER IN RECEIVER'S HAND.

Former Banker of Tucson is Named by the Court.

Action Is Taken on Default by the Company.

Bell Employees Are Forced to Idleness.

[BY DIRECT WIRE TO THE TIMES.]

TUCSON (Ariz.) July 8.—[Exclusive Dispatch.] N. P. Freeman, a former banker of Tucson, has been named receiver for the Imperial Copper Company. He has gone to Globe to take charge of the property, which is given a rough estimate of $1,000,000. The receivership was the result of an agreement to have no contests with the Imperial smelter at Hayden, which is under the ownership of the Southern Arizona Smelting Company, and to affect the Arizona Eastern Railroad, twenty miles in length, owned by the same general interests, and connecting the mines at Red Rock, thirty-two miles northwest of Tucson.

The receivership was on confession of insolvency by the company and for the foreclosure of a mortgage held by the Eastern Trust Company of Boston, represented by Ellinwood & Ellinwood. Incidentally, Ellinwood & Ross are general attorneys for the Phelps-Dodge Company in Arizona.

INSOLVENCY ALLEGED.

The complaint alleges that the Imperial Copper Company is insolvent and that on July 1, 1910, it defaulted in interest amounting to $60,000 due on bonds issued, and again on the same date in 1911, due January 1, 1911, upon which interest over $1,000,000 of bonds have been issued over $150,000 floating debt. Creditors are understood to be upon the point of instituting proceedings under the Territorial laws calling for a settlement of the company's debts under procedure of insolvency bankruptcy.

The mining of the Silver Bell mines at Silver Bell was an extremely important industry in this section of the country, employing hundreds of men in the work and destroying a lucrative market enjoyed by local merchants. During the late visit here of President Pacific Murphy, hope was expressed that the Imperial property, as well as that at Tombstone, would be operated under different and more favorable conditions. Construction of the Port Lobos railroad to Guaymas have been contemplated, looking on a desire to secure cheaper transportation for the product and richer copper mines of

SUBSIDIARY CORPORATION.

The Imperial is a subsidiary corporation of the Development Company of America, which is headed by Percy Rockefeller. It also includes within its scope of influence the Southern Arizona Banking Company, the Arizona Eastern Railroad, the Tombstone Consolidated Mines Company, the Copper Mines Company, and the Silver King Mining Company, both with properties in Yavapai county; the Gila Copper Company, which last year purchased the property of the Gila Mountain Mining Company at Globe in southern Gila county, together with a number of other large properties within the Southwest. Most of these now are closed down.

That the Development Company of America is not exactly robust confidence is indicated by a sale of its securities made June 15 in New York of a miscellaneous lot of bonds and shares of the company, the Imperial, Eddie Mountain and Gila Queen, aggregating in face value a million dollars, were sold for $125,000. Most of the bonds bore 6 per cent. interest and were secured by first liens upon the properties of the banking companies.

"SCOTTY" BARES HIS POCKETS.

"Death Valley Scotty" Busted Short Time Ago, Appears in Goldfield With Plenty of Cash.

[BY DIRECT WIRE TO THE TIMES.]

GOLDFIELD, July 8.—[Exclusive Dispatch.] "Death Valley Scotty," who has startled every large city in the West by his eccentricity and lavish expenditure of money, is in Goldfield yesterday with a roll of bills as big as a month ago "Scotty" was in Los Angeles and broke. How he so suddenly came into wealth is a mystery, but it is declared $11,000 in currency was promised to reveal the location of his alleged fabulous wealth before leaving Goldfield. In the meantime he intends making another spectacular whirlwind dash to the east in a special train. The present trip will be his last before the public, for after that "Scotty" says, he will settle down.

"I have shot more champagne corks into the air than all the bullets fired in the Mexican war, and the education has been an expensive one," he said. "I have learned enough and now I am going to look out for 'Scotty.'"

"Scotty" said he has been arrested thirty-eight times for high-grading, but nothing had even been found on him. He said that the source of his wealth, when revealed, will satisfy everybody.

GETS FIFTY THOUSAND.

Beckwith Awarded Original Interest in Water and Irrigation Companies Now Worth Half Million.

[BY DIRECT WIRE TO THE TIMES.]

COLUSA, July 8.—[Exclusive Dispatch.] Judge M. T. Dooling of San Benito county, who presided in the trial of B. D. Beckwith, as administrator of the estate of Byron D. Beckwith, deceased, has filed his findings. He awards to Beckwith judgment for $50,000, his original interest in the water rights and rights to irrigation works that afterward were obtained by the Pittsburgh syndicate, which has since developed an immense project out of them, its corporate names being Sacramento Irrigation Company and Sacramento Valley West Side Canal Company.

Beckwith's father started to develop the irrigation system in 1901, after the old Central Irrigation district had been declared illegally formed. He planned to use its partly completed works, built at great expense. He afterward united with other irrigation people and various corporations were formed, to which the water rights and leases were transferred from time to time. But nothing much was done. Beckwith's claim against the Pittsburgh syndicate, through its deal with Sheldon, Schuyler and others, amounted to $500,000 or more, sometimes being estimated at $1,000,000.

SAN DIEGANS FROM MISSOURI.

Sheriff Demands to Be Shown Before He'll Arrest Louis Wilde, Wanted in Portland, Or.

[BY DIRECT WIRE TO THE TIMES.]

PORTLAND (Or.) July 8.—[Exclusive Dispatch.] Sheriff Stevens received a telegram today from Sheriff Jennings, at San Diego, in which the latter says the papers received there in the case against Louis J. Wilde are insufficient to warrant his arresting Wilde. In view of this, Dist.-Atty. Cameron and Deputy Sheriff Leonard have secured a requisition on the Governor of California, and are preparing to go to San Diego as soon as possible to make a fight for Wilde.

Sheriff Jennings further telegraphed Sheriff Stevens that Wilde was in San Diego and would not run away.

Wilde is wanted on an indictment by the June grand jury, which charged him with larceny by embezzlement in connection with the wrecking of the Oregon Trust and Savings Bank, and a bench warrant for his arrest has been issued.

When Sheriff Stevens wired for the arrest of Wilde last week the San Diego officers asked for a copy of the indictment and further information. The Sheriff immediately sent this, but nothing further was heard from the case until today.

LUMBERMEN AND POLITICS.

Plan to Form National Organization to Fight for Repeal of Sherman Anti-Trust Law.

[BY DIRECT WIRE TO THE TIMES.]

SPOKANE (Wash.) July 8.—Retail lumbermen, prosecuted by the government for alleged violations of the Sherman anti-trust law, will rely upon a proposed gigantic organization of retailers through the country to relieve them from present conditions. Organizations of all retailers into a great non-partisan political association is being undertaken by the lumbermen. It is freely admitted that the chief purpose of this association will be the repeal of the Sherman law.

"If the government's suit against us is successful," said A. L. Porter, indicted secretary of the Western Retail Lumbermen's Association, "it will eventually mean the killing of the Sherman anti-trust law."

Maj. Everett Griggs of Tacoma, now president of the National Lumbermen's Association, succeeding Edward Hines, of Chicago, is beginning a campaign of publicity in behalf of the indicted secretaries of the retailers' association. Letters have been addressed to millmen throughout the Northwest inclosing printed matter favorable to the lumbermen, to which the manufacturers are requested to have published in local newspapers as interviews with themselves.

KILLED OR ROBBED.

FEARS OF A WIFE.

[BY A. P. NIGHT WIRE TO THE TIMES.]

BERKELEY, July 8.—A. W. Adams, who came here recently from Honolulu where he was employed as a book-keeper, has disappeared with $10,000, according to his wife, who has asked the police to search for him. Mrs. Adams, who has been staying with friends here, says that several days ago her husband converted bonds into $10,000 cash, with the intention of going to San Diego to enter business. She has heard nothing from him since and fears that he has been killed and robbed.

Going Up.

COST OF POTATOES MORE THAN DOUBLED; APRICOTS, PEACHES AND PEARS SCARCE.

[BY DIRECT WIRE TO THE TIMES.]

SAN FRANCISCO, July 8.—[Exclusive Dispatch.] Frost in this State and unusually heat throughout the country have raised the price of fruits and vegetables. The early crop was nipped by an unusual frost, immediately, the demand for vegetable for home consumption and the export trade exceeded the supply. Government reports, which make no allowance for frosts and other catastrophes which compel the commission men to raise prices according to the scarcity from the local markets, show that large quantities of potatoes, which California has practically controlled in the truck-raising line, will be the brunt of the demand for fruits and vegetables.

The Department of Agriculture of the State of California of the United States army, under Maj. Hart, purchases by competitive bids during each month of the year about 3000 hundred weight of potatoes and of onions about 350 hundred weight.

As a comparison of prices paid by the government for these commodities during two years, it is mentioned that the prevailing prices paid last year for government potatoes was $1.14 per hundred weight, while this year the potatoes are costing Uncle Sam $2.53, or an increase of over 100 per cent. over last year's price. Onions, which brought $1.72 last year per hundred weight, bring $1.96. The difference in price in this vegetable is not so noticeable, but still a considerable increase.

The fruits that will be dearest this year will be apricots, peaches and pears. Although only a few years ago the apricot crops were so heavy that they could not be picked fast enough, and consequently were often given away, this year the crop will fall far short of the demand.

The Ten Commandments of Dentistry

First—When applying to a dentist for work, there are several things you should bear in mind and a number of things you should insist upon. Always remember that many dentists are extremely careless, and do much toward spreading disease.

Second—Never allow a dentist to place an instrument into your mouth unless you have seen him sterilize it.

Third—Never place your head upon the head rest after another patient; demand a clean napkin.

Fourth—Insist upon the dental desk being thoroughly cleansed before your work begins.

Fifth—If the dentist's nails are unclean, plainly speak of it, for many germs are capable of being carried this way from one mouth to another.

Sixth—See to it that your dentist sterilizes his hands before handling the instruments or examines your mouth.

Seventh—Never drink or rinse the mouth from a glass until after it has been sterilized in your presence; the patient ahead of you may have been a tubercular subject.

Eighth—If your dentist's fingers are stained yellow from cigars or cigarettes you should avoid him.

Ninth—Most important of all, go to a dentist who is capable and can do your work WITHOUT PAIN.

Tenth—And after he does it, will stand back of it with a ten-year guarantee.

I am the dentist you are looking for. You say why? I say because

"I Never Hurt a Bit"

and I always keep that promise, if given the chance.

Let Me Look Them Over This Month.

It is much better to be sure than sorry, and so long as I am willing to do this service for you free of any charge, I think you should give me the opportunity.

I can't send my skill to you. You must come to me.

DR. C. M. HORN
DENTIST
301-2-3 PANTAGES THEATER BLDG.
536 S. BROADWAY, Los Angeles.

Testimony.

COULDN'T BE WORSE WITNESSES RELATE.

Johnson Hears Evil Reports of Berkely School.

Physical Culture Substituted for Moral Training.

Keith and the Directors Are Sharply Critised.

[BY A. P. NIGHT WIRE TO THE TIMES.]

BERKELEY (Cal.) July 8.—Maladministration was the keynote of the testimony given by several witnesses today to Gov. Johnson in his investigation of conditions in the California Institution for the Deaf, Dumb and Blind. Every witness called testified to the incompetency of Supt. Douglas Keith, whose counsel, Warren Olney, Jr., admitted Keith had had no experience as a teacher prior to his appointment as principal. The rules are that the principal must have had at least three years' experience as a teacher of the deaf and blind in order to be eligible to appointment as principal, and it is upon this point that the complaining graduates and pupils of the school charge that Keith's appointment was illegal, as well as that he is incompetent.

POINTED QUESTIONS.

The directors, themselves, received much attention from the Governor, who questioned each witness as to whether or not the directors ever showed sufficient interest in the institution to visit the class rooms. All answered that they never saw a director in a classroom. George W. Reed and Wigginton Creed were the only directors present today, Arthur Elston being in Europe on his honeymoon, M. C. Chapman being in the southern part of the State, and Walter Matthews having been detained by his law practice.

Miss Mary Eastman, a pupil from 1885 to 1892, and since then a teacher in the school's primary department, testified that Keith had been only a steward and a clerk before being made superintendent, and lacked both training and experience as a teacher. She said he seemed to have no grasp of the school's needs and declared she had had difficulty in obtaining the proper equipment from him. After his return from a trip East at the State's expense, he was unable to impart any of the information to the other teachers which he should have received, according to the witness.

WOMAN'S CRITICISM.

Criticism was made by Miss Eastman of the method in use at the school. Neither Keith nor Richard S. French, head of the primary department, she said, equipped pupils to support themselves. The only self-supporting graduates that she knew were the musicians and one child that entered a telephone office. Other statements were made by the witness aiming to show a lack of interest on the part of her superiors. For more than a week after the apparatus in her department was destroyed by fire, on October 31, 1910, she said Keith failed to confer with her. She thought French was unfitted for his place, coming to the school fresh from the university without previous training in this work.

Ross's examination developed that the primary department had been six years without a globe for geography teaching; that complaints to Supt. Keith brought no remedies and that the superintendent never lectured before the classes.

Miss Eastman said the superintendent abolished the daily teaching of morals to the pupils that former Supt. Wilkinson had personally given for five years, physical culture being substituted for moral instruction.

Miss Margaret Muir, at one time a pupil of the Colorado Institution for the Blind, said she was shocked by the difference in discipline and apparatus used by the California institution. She declared California is far behind Colorado in every way in caring for the blind. She never saw a director in a class-room.

S. W. Peck, a former teacher, testified that the apparatus in the blind department was inadequate; that it was difficult to get anything for the blind; that the directors never visited the class-rooms, and that there were not enough teachers.

An adjournment was taken until Monday.

When You think of VACATION Think of "The Owl"



PURE DRUGS
Always Fresh and Potent

These are "The Owl's" regular prices—prices lower than those quoted by leading New York houses when they advertise "Special Sales." Note the quantity and the price. We take care of the quality.

BORACIC ACID, powdered—.....3 oz., 10c
POWDERED ALUM—.....16 oz., 10c
BICARBONATE OF SODA—.....16 oz., 10c
POWDERED CHALK AND ORRIS ROOT—.....2 oz., 10c
CASCARA BARK—.....4 oz., 10c
FULLER'S EARTH—.....4 oz., 10c
SENNA LEAVES—.....2 oz., 10c
COMPOUND LICORICE POWDER—.....4 oz., 10c
POWDERED PUMICE STONE—.....16 oz., 10c
ROCHELLE SALTS—.....3 oz., 10c; 8 oz., 25c
POWDERED SULPHUR—.....16 oz., 10c
SASSAFRAS BARK—.....3 oz., 10c; 16 oz., 35c
COCOA BUTTER—.....2 oz., 10c; 16 oz., 65c
SPIRITS CAMPHOR—.....2 oz., 10c; 6 oz., 25c
OIL OF SWEET ALMONDS.....1 oz., 10c; 3 oz., 25c
ESSENCE PEPPERMINT—.....4 oz., 25c
IMPORTED ROSE WATER—.....2 oz., 10c; 6 oz., 25c
CASTOR OIL—.....3 oz., 10c; 8 oz., 25c
TINCTURE GREEN SOAP—.....6 oz., 25c
BROWN MIXTURE—.....8 oz., 25c
SWEET SPIRITS NITRE—.....1 oz., 10c; 4 oz., 25c
OIL EUCALYPTUS—.....1 oz., 10c; 3 oz., 25c
SPIRITS OF TURPENTINE.....8 oz., 10c; pint, 20c
AQUA AMMONIA—.....16 oz., 10c
BENZINE—.....16 oz., 10c
LIME WATER—.....16 oz., 10c
SILICATE OF SODA—.....16 oz., 25c
GLYCERINE—.....3 oz., 10c; 8 oz., 25c
PAREGORIC—.....3 oz., 10c; 8 oz., 25c
TINCTURE ARNICA—.....3 oz., 10c; 8 oz., 25c
PHOSPHATE OF SODA—.....16 oz., 25c
SUGAR OF MILK—.....16 oz., 14c
FLAKE NAPTHALINE—.....16 oz., 10c
DENATURED ALCOHOL—.....16 oz., 20c; quart 35c
WITCH HAZEL—.....16 oz., 25c; quart, 40c

Extra Special Monday

We say these are "extra special"—but as a matter of fact, throughout this entire advertisement there are values quite as good. Listen to these. "Do they read well."

Jetum, to dye straw Hats a glossy black, brown or blue. Regular 25c. Special 16c
Boracic Acid, full pound box, regular 25c. Special..... 14c
Bath-a-sweet, Special Monday 13c

Guaranteed Tooth Brushes



You get Free Tooth Brush Insurance when you buy one of "The Owl's" 25c Tooth Brushes. They are guaranteed in this liberal way—if the bristles come out we will give you a new Brush FREE. These Brushes are fully equal to the grades you're asked 40c and 50c for at the average store. By examination you can prove this fact for yourself. Get one of these at 25c next time you need a Tooth Brush—let the use be the proof. All shapes, styles and sizes—soft, medium and stiff bristles—all at 25c. 25c

Other Strong Items

All these will be on sale Monday at the prices named—at all three "Owl" Stores. Don't these values look tempting!

Peroxide of Hydrogen; this is full strength, full measure, pint bottle, splendid for sunburn, tan and freckles; also an excellent mouth-wash and gargle. No home should be without this at this price. Pint bottle, regular 25c. Special..... 14c
Saponol Tooth Powder, the favorite of so many people; regular 25c size. Special Monday..... 12c
Packard Fountain Syringes, made of the best quality maroon rubber, rapid-flow tubing, three hard rubber attachments; guaranteed to give long service. Special in all stores Monday.. $1.00
Talcum Powder, a pure, impalpable, fragrant powder, either Rose or Violet, large 25c jars. Special..... 17c
Liquid Green Soap, perfumed, comes in four-ounce, sprinkle top bottle, excellent for shampooing Special..... 19c

Kellogg's Ant Paste, Special Monday 14c
Beef, Iron and Wine, full pint bottle of this fine, strengthening, stimulating tonic. Special 43c
Hand Brushes, an excellent collection of 25c values, all sizes, shapes and textures 17c
Murine Eye Water, special 29c
Mentholatum, special 12c
Sal Hepatica, special 14c
Kolynos Tooth Paste, special 2 for ...25c
Blue Jay Corn Plasters, 15c size, special 9c
"Owl" Straw Hat Cleaner — makes old hats like new, special 12c
Welch's Grape Juice, pint bottle 18c
Welch's Grape Juice, quart bottle ...36c
Bay Rum, full pint bottle of the best quality. Special 37c
Spiro Powder, special 15c
Miles' Nervine, special 17c
Fellow's Syrup Hypophosphites, special 79c
Violet Ammonia, a refreshing, fragrant toilet necessity, full pint bottle, regularly 25c, special Monday 14c
Lamb's Wool Powder Puff, the right size for the hand bag, regular 10c, special Monday 6c

Rexall "93" Hair Grower

Rexall "93" Hair Grower is the National Hair Tonic and Dandruff Cure.

It's sold, recommended and guaranteed by Four Thousand Reliable Druggists throughout America.

In Los Angeles it's to be had only at "The Owl" Stores.

Bear in mind that we recommend it, and guarantee it to do the work.

Two sizes, 50c and $1.00 a bottle.

Come in tomorrow and get some, if you've dandruff or any like hair trouble.

The REXALL SHAMPOO PASTE makes a delightfully refreshing and invigorating shampoo, leaving the hair soft and silky. It's well to use it in connection with the Hair Grower. Twenty-five cents a bottle.

"Owl" Stores are closed Sunday afternoons from 1 to 6.

$1.00 Hair Brushes 59c



These Brushes are just the kind to take away on your Vacation—and plenty good enough to use at home, too. Solid backs, with hand drawn bristles. On sale at almost half price Monday.

"Todco" Dressing Combs 75c, 85c, $1.00



The new "Todco" Dressing Combs are light but very strong. They're in a variety of sizes, with both coarse and coarse and fine teeth. Remember, these are hand finished combs. Three sizes at the prices named above.

$1 Bath Sprays 83c



These Sprays are made of extra heavy rubber, with nickel trimmings—can be attached to any size faucet. Special price Monday, only 83c.

50c Chamois Skins Special at . . 29c

Fine, large uniform Chamois Skins, regularly 50c. Special Monday at all three "Owl" Stores, 29c.

Mat Shopping Bags 69c



These Mat Shopping Bags are just the thing for short trips—are light, strongly made, and have large carrying capacity. Very popular bags with many for use around town. Price only 69c.

25c Beach Caps 14c



We have Bath Caps in all sizes, shapes and colors—and on Monday will sell our regular 25c Caps at only 14c each. Other grades of Caps at 50c to $2 each—a wide variety.

40c Whisk Brooms 27c



These Whisk Brooms are of the better quality—fine green brooms that are thick and bushy. Big values at 40c each. Special Monday, 27c.

50 Cent Theatrical Cold Cream, Special . . 43c

"Owl" Theatrical Cold Cream is a favorite with thousands of our customers. It's splendid for tan and sunburn—gives quick relief, and acts as a preventative. Regular 50c size, a full pound. Special Monday, 43c.

Arnold Vibrators $16.50

These Arnold Vibrators at $16.50 are the new 1911 models, sold in the average store at $25 each. They're a first-class, practical Vibrator, and will afford quick relief to sufferers from rheumatism or circulatory troubles. Come in and examine one carefully—full book of instructions goes with each. Special price, Monday, at any of "The Owl" stores, only $16.50.

The Owl Drug Co

Seventeen Stores on the Pacific Coast

320 S. Spring — BROADWAY AND FIFTH — 625 Broadway

CAPTURED INDIANS.

COWBOYS GET REWARD.

[BY A. P. NIGHT WIRE TO THE TIMES.]

SACRAMENTO, July 8.—The State Board of Control has allowed the $1000 reward offered by Gov. Johnson for the capture of the Nevada Indians who last January massacred four men at Little Rock Canyon, Washoe county, Nevada. The reward will be paid equally to the seventeen men, led by Capt. J. P. Donnelly, of the Nevada State police, who pursued and killed eight Indian men and captured one woman and two Indian girls. The eighteenth member of the party, Edward Hogle, was killed in the fight with the Indians, and his share of the reward will be paid to his mother.

Those who will receive an equal share, all being either California or Nevada cowboys, are: A. E. Smith, J. P. Donnelly, leader and State policeman; B. F. Cambron, P. M. Newgard, C. H. Stone, C. T. Beyers, Skinny Pascal, M. M. Prussia, J. Reeder, F. Y. Perry, Warren Fruit, W. M. Parsons, George Holmes, Henry Hughes, O. D. Vanroman, D. M. West, Jack Ferguson and Mrs. Hogle whose son the Indians killed in the final stand. Each member of the posse and Mrs. Hogle will receive $55.55.

OFFERS A MILLION.

FOR NON-SECTARIAN HOSPITAL.

[BY DIRECT WIRE TO THE TIMES.]

PORTLAND (Ore.) July 8.—[Exclusive Dispatch.] R. A. Long, of Kansas City, millionaire and proprietor of the American Christian Brotherhood, will give $1,000,000 for a great non-sectarian hospital to be built in Kansas City if the Church of Disciples of Christ will give another million. The proposition was made by Mr. Long this morning to the National Convention of the Christian Church, in session at the White Temple. It came while he was explaining the gifts and various propositions he had already made for the hospital which at first was planned to be an institution to cost about $400,000. It was several seconds before the great audience grasped the meaning of the offer. When its full import impressed itself upon them, the outburst of applause was the greatest that has been heard during the convention. "We who have any means to invest in charity of any kind should give as careful consideration as we give to other investments," said Mr. Long, "so I want to tell you that I have moved slowly in this hospital matter. But now I have decided and I will give $1,000,000 for the hospital if you, among you, will raise another million, which we shall need."

SLOPE BRIEFS.

Jury Ignored "Unwritten Law."

SAN JOSE, July 8.—[By A. P. Day Wire.] After being out nineteen hours, and after one of the most sensational legal battles in the history of Santa Clara county, the jury this morning returned a verdict finding William McAdams, who killed his wife and Nicholas Cupich, a friend, in his home in Gilroy on the night of February 12 last, guilty of murder in the second degree. The "unwritten law" and temporary insanity were the pleas of the defense.

Honors West Virginia Requisition.

SACRAMENTO, July 8.—[By A. P. Day Wire.] The requisition requested by the Governor of West Virginia for the return of Matt Cameron, wanted for forging a $1300 check, was honored today by Gov. Johnson. Cameron was arrested in Bakersfield.

NEW YORK—Fire was discovered early yesterday in harness in the boroughs of Manhattan and the Bronx owing to the heat of the last six days. The health department has been unable to remove the bodies from the streets promptly, so thick have they lain

CASTRO "COMES BACK."

(Continued from First Page.)

first guest to arrive and the last to leave the banquet given by Thomas C. Dawson, special envoy of the United States to the Centennial celebration in Caracas.

How different a proposition is Gen. Cipriano Castro with his feet on Venezuelan soil and one or two thousand men at his back from a solitary plotter in Europe, until recently supposed to have been isolated by common consent the powers opposed to his return to the country from which he was an exile, is readily understood in the light of his earlier bold and triumphant career. The self-styled "man of destiny" once overturned the Venezuelan government with an army that originally numbered but twenty-three men.

On May 23, 1899, Castro, then a rancher in Lozandes, took offense at the governor of the province and Gen. Andrade, President of the republic, and determined to unseat both. He set out at the head of his handful of ranchmen, followed by the jeers of the populace. Within a month he had an army of several thousand men and captured Valencia, the second city of the country. When he reached Caracas, the President fled.

For ten years Castro ruled Venezuela with an iron hand and it was not until broken in health he went to Europe that his enemies mustered the strength to dispose him. He has boasted that he will regain power. The United States government and other governments made it their business to prevent him, if possible, but he appears to have outwitted the international watchers.

A dispatch received at the State Department at Washington yesterday from Caracas confirmed the rumor that Castro had landed within striking distance of the country on which according to later despatches, he has already begun an invasion.

MUTTON AND ICE WATER.

Fourth of July Dinner Menu of Marines Made Forty So Sore They Deserted.

[BY DIRECT WIRE TO THE TIMES.]

NEW YORK, July 8.—[Exclusive Dispatch.] Because they got mutton, potatoes and ice water for the Fourth of July dinner and could not persuade the paymaster to come across with their pay in order to celebrate Independence Day with proper eclat forty of Uncle Sam's marines have deserted.

The forty vanished marines belong to a batch of 250 who came back from the Guantanamo two weeks ago. They returned sore over the treatment they say they got in the tropics and grew more and more disgruntled as time went along. According to fellow marines who did not desert, the chief grievance has been over the food served in the barracks.

Grumbling was widespread when the men left their tables and increased when they learned that the navy yard paymaster would not pay them four months' pay that was coming to them. They din't get their pay until Thursday, on which day the non-commissioned officers and thirty-six men took their coin and skipped.

ROCKEFELLER'S BIRTHDAY.

CLEVELAND (O.) July 8.—[By A. P. Day Wire.] John D. Rockefeller's 72nd birthday arrived today but he did not celebrate. He played golf and ate his birthday dinner with his family. He is in excellent health.

PITH OF NEWS FROM THE MIDDLE WESTERN STATES.

[BY DIRECT WIRE TO THE TIMES.]

CHICAGO, July 8.—[Exclusive Dispatch.] Six more deaths were added to Chicago's total of 290 for the week as a result of the return of the heat wave today. The maximum temperature was 90 and the minimum 68 deg. Middle West temperatures:

	Max.	Min.
Alpena	74	54
Bismarck	82	72
Cairo	88	72
Cheyenne	82	58
Cincinnati	82	76
Cleveland	82	68
Concordia	96	74
Davenport	92	72
Denver	88	62
Des Moines	92	75
Detroit	92	68
Devil's Lake	88	66
Dodge City	98	72
Dubuque	92	72
Duluth	84	54
Escanaba	78	64
Grand Rapids	94	76
Green Bay	94	64
Helena	88	46
Huron	100	72
Kansas City	92	74
Marquette	94	60
Memphis	86	72
Milwaukee	80	68
Omaha	96	76
St. Louis	90	76
St. Paul	94	72
Sault Ste. Marie	84	56
Springfield, Ill.	92	70
Springfield, Mo.	88	68
Wichita	92	72

DROWNED WHILE BATHING.

[BY A. P. NIGHT WIRE TO THE TIMES.]

CHICAGO, July 8.—James Petit, a resident of the Peavey Grain Company, was drowned today in Lake Michigan while bathing off Highland Park. A pair of "water wings" dropped down from under his arms and buoyed up his feet, tipping his head underneath the water.

SLOW OVER ADMINISTRATION.

[BY A. P. NIGHT WIRE TO THE TIMES.]

ST. LOUIS, July 8.—The fight to administer the estate of the late M. Stanley Robison, which consists of the local National League Baseball club, was resumed today in the Probate Court. F. N. Abercrombie, who was named administrator by Robison and who resigned, is now seeking to be administrator. Abercrombie's attorney, J. D. Howe, in his opening statement, accused Mrs. H. H. Britton, beneficiary of the estate, of duplicity in her treatment of his client. He said she threw her arms around Abercrombie and implored him as the protector of the family to administer the estate. She detained him in Cleveland long enough, the attorney told the court, to enable her to send another to St. Louis to administer the estate.

SANE FOURTH ASSOCIATION.

[BY A. P. DAY WIRE TO THE TIMES.]

CLEVELAND, July 8.—A movement was started here today by Chairman L. H. Britton and Secretary D. E. Mook of the Cleveland Independence Day Association to secure the co-operation of the Independence Day or "Sane Fourth Association" of all cities of the United States in the formation of a National Independence Day Association to advocate new ideas for observing the Fourth.

LUMBERMAN BOUND OVER.

[BY A. P. DAY WIRE TO THE TIMES.]

CHILLICOTHE (O.) July 8.—Harry Adams, former secretary of the Retail Lumber Dealers' Association, and recntly indicted by the Federal Grand Jury of Chicago together with thirteen other States secretaries of the organization, was bound over by United States Commissioner Minshal yesterday in the sum of $2000.

LUMBERMAN UNDER ARREST.

[BY A. P. DAY WIRE TO THE TIMES.]

INDIANAPOLIS, July 8.—Harry C. Scearce of Mooreville, Ind., secretary of the Retail Lumber Dealers' Association of Indiana and one of the fourteen indicted by the Federal Grand Jury of Chicago on June 23, was arrested today and gave bond for his appearance in the Federal Court in Chicago September 20.

ONE MODEL SCHOOL.

[BY A. P. DAY WIRE TO THE TIMES.]

CHICAGO, July 8.—Educational authorities at Waukegon believe that the schools of that city can boast of the most regular and studious pupil in the United States. The girl they put forward for honors is Miss Ethel mary Hicks, now in her last year at the township high school. In the twelve years of her attendance at the public schools Miss Hicks has not been absent or tardy. Miss Hicks has always stood high in her classes.

Finances.

GUARANTY FUND SUSTAINS A LOSS.

REPORT FROM TREASURER OF THE OKLAHOMA BOARD.

Over One Hundred and Fifty Thousand Dollars Expended in Making Settlement of the Affairs of Five State Banks—Institution Not Closed Receives Fraternal Aid.

[BY DIRECT WIRE TO THE TIMES.]

OKLAHOMA CITY, (Okla.) July 8. [Exclusive Dispatch.] A net loss of $150,862 was sustained by the bank Guaranty Fund between April 5 and July 1, 1911, in taking care of two Oklahoma City banks, the Planters and Mechanics Bank and The Night and Day Bank, according to a statement by A. G. Dennis, Treasurer of the State Banking Board in regard to the condition of the Guaranty Fund made public today.

The Night and Day Bank was never managed by the banking board and has Mrs. all times been under the nominal control of its stockholders, but the statements shows that $351,201.60 was paid out by the banking board on behalf of that bank, including $106,-134 in cash, and $244,788.36 in warrants.

The Planters and Mechanics Bank was formally taken over and liquidated by the board, and the statement shows that $208,357.82 was paid out to depositors of that bank, while $84,-884 has been received from collections. No assests of the bank are listed among the assets of the board and it is understood that this represents the final liquidation of the bank. The board expended $150,057.34 in closing settlement of the affairs of five State banks. The statements shows the total collections for the guaranty fund during the period covered by this report were $503,623.13, but that the amount of cash on hand July 1 was only $33,582.73, as compared with $29,000 on April 5.

IOWA RAILROADS PROSPER.

DES MOINES (Iowa) July 8.—[By A. P. Day Wire.] Steam railroads operating in Iowa increased their earnings practically $6,000,000 during the year 1910, according to a statement issued by the State Executive Council. The net earnings are lower by $1,000,000, due to heavy expenditures within the State. Interurban companies show an increase in gross earnings amounting to more than $200,000. No interurban company reports a net loss.

Resorts

RADIUM SULPHUR SPRINGS
Hot Mineral and Plunge Baths Changed Daily
BATTLE IN LIQUID SUNSHINE
Rates Reasonable
CURES Rheumatism, Sciatica, Colds, Catarrh, Stomach, Liver, Kidney, Blood Poison, Poor Circulation, Female Troubles. Physician in charge. Water delivered. Send for booklet. LOS ANGELES, CAL. Mail Orders. Cars Direct to Springs

DYLLWILD
AMONG THE PINES
The Nature Lover's Paradise in Strawberry Valley, San Jacinto Mts. A mile High. Majestic scenery. Modern hotel now open. Cottages and tents for housekeeping. Bowling, billiards, tennis, dancing. For particulars address Earl Powers, Idyllwild, Riverside Co., Cal., or STRONG & DICKINSON, 147 So. Broadway, Los Angeles.

ONOLULU
IRST CLASS ROUND TRIP, $110.
s most delightful spot on entire world for your vacation. Delightful sea ing at the famous beach of Waikiki Splendid S.S. Sierra (10,000 tons of displacement) makes the round trip in 16 days. Optional side visit on a side trip the living lake of Kilauea which is tremendously and see for himself the process of creation. No other trip compares with for the marvelous and wonderful in nature. Visit the Islands now, while you can so easily and quickly and the volcano. Prompt attention to telegrams for Sailings July 1, July 22, Aug. 12, etc.
OCEANIC S. S. CO.
643 Market Street, San Francisco.
A. N. Culver, Agt., 334 S. Spring St.

San Francisco Hotels.

HOTEL STEWART
San Francisco
Geary Street, Above Union Square.
Just opposite Hotel St. Francis. European Plan, $1.50 a day up. American Plan, $4.00 a day up. A new steel and brick structure. Furnished at a cost of $2000,000. Every comfort and convenience. A high class hotel at very moderate rates. In the center of the theater and retail district. On car line transferring to all parts of the city. Omnibus meets all trains and steamers. Elaborate booklet with splendid map of San Francisco free on request. Write or call at "Times" Information Bureau for literature.
Hotel Stewart



HOTEL NORMANDIE, SAN FRANCISCO
Sutter and Gough streets. Cars direct from depot. Fine air, elevation, location. Five minutes from San Francisco's lively center. Well liked by the ladies and tourists. American plan $3.00 per day and up. European plan $1.50 per day and up. THOS. H. SHEDDEN, manager. For information and booklet, call at 531 or 553 S. Spring st., Los Angeles.

HOTEL COLONIAL
STOCKTON STREET NEAR SUTTER
SAN FRANCISCO
American Plan $2.00 a day.
European Plan $1.00 a day.
An hotel with all modern conveniences. Every room connecting with bath. The Colonial is recommended to patrons who desire a select, quiet and Home-like abode with superior service. Sutter Street cars direct from Ferry Depot, all cross-town lines transfer to Sutter St.

City Restaurants.

PEK-IN CAFE
419 S. MAIN ST.
Near Farmers' & Merchants' Bank.
The most popular Chinese Cafe. Good place for noon lunch or supper. Chop Suey, and all Chinese and American dishes properly prepared. Strictly first-class. Liquor served with meals.
GEORGE LEM, Manager.

Delicious Luncheons
FOR
Hot Days
AT THE
L. J. Christopher Stores

Steamships.

YALE & HARVARD
FOR SAN FRANCISCO, from Salt Lake Depot, Los Angeles, at 2 p.m. on Sundays, Tuesdays, Thursdays and Fridays.
FOR SAN DIEGO Thursdays and Saturdays. Fortlocks, reservations, folders, information, apply
PACIFIC NAVIGATION CO.
621 So. Spring St.
Broadway 5200 — Home F 5201

Los Angeles Hotels.



HOTEL ALVARADO
Cor. 6th and Alvarado, Westlake Park. 3 minutes from shopping and theater centers. First-class home hotel, family trade a specialty. Extremely low rates for summer. Investigate accommodations and rates before locating.
W. B. CORWIN, Owner & Mgr.

RAMPART APTS. NOW OPEN. G. E. MORRILL, MGR.
WEST SIXTH AND RAMPART STS.
Between Westlake and Sunset Parks. In the Heart of the Beautiful Westlake and Wilshire Boulevard District.
The RAMPART is a new, modern, FIRE AND VERMIN PROOF building of concrete, finished in hardwood. Built-in buffets, marble and tile bath rooms, with showers. Extra large clothes closets, perfect ventilating and steam heating systems. Spacious living, dining, bed rooms, kitchens, perfectly equipped. Large balconies, sun parlors, ball and billiard rooms, roof garden, etc. Elegantly furnished, surrounded by homelike atmospheres. Rates, $40 to $110. No extra charge for telephone, gas, electricity or daily cleaning. Unexcelled service. Servants' quarters. Garage under construction. The magnificence of the RAMPART excels, in every respect, any Apartments west of New York. The management invites your inspection.

Hotel Woodward
American and European plan. Modern fire-proof hotel. Rates, American plan, $2.00 per day and $10.00 per week; European $1.00 per day, with bath $1.50 to $3.00; $8.00 to $15.00 per week.
GUY K. WOODWARD, Manager, 421 West Eighth Street.

Albemarle Apartments 2343 Scarff st. between 23rd and Adams. Overlooking beautiful St. James Park. Cool and restful. Quiet, homelike atmosphere among the grand old trees. Elegantly furnished apartments from 2 to 7 rooms; reasonable summer rates; University car to Scarff, ½ blk. south. Home 24551.

NEW HOTEL BROADWAY
Centrally Located. Newly furnished.
205 NORTH BROADWAY
Opposite New Hall of Records
250 rooms, all with attached or detached baths. See our Special Low Summer Rates.

ST. GEORGE HOTEL THIRD AND MAIN STREETS (115 EAST THIRD.)
100 OUTSIDE ROOMS, 50 with private bath. Ground floor, lobby and parlor. All night elevator. Hot and cold water, free phones every room. The best obtainable at popular prices. Summer rates. Without bath $1.00 to $1.50, with bath, $1.50 to $2.00 per day. Weekly rates $5.00 to $14. Phones Bdwy. 3467 or A1329.

The Sequoia Broadway 1749. Phone Home F6442. 512 So. Olive. Ideal location overlooking Central Park. Under new management and newly furnished throughout. Beautiful downstairs lobby, elevator. Phones and hot and cold water in all rooms. Unequaled service; a home-like hotel. SPECIAL SUMMER RATES. Elegantly furnished rooms with detached bath, $4.00. Rooms with bath attached, $6.00. P. F. TOOMEY, Prop.

Hotel Alhambra 316 N. Broadway
A five-story, fire-proof building. Modern in all its appointments and convenient to the shopping and amusement centers. Low summer rates. J. R. HANKLA, Mgr.

Hotel Berg 8th and Figueroa Sts. 918 W. 8th
Walking distance, new and beautifully furnished, large quiet, cool rooms, hot and cold water, private and public baths, large reception room, strictly modern, very reasonable rates. Phone 60538.

Chamouny Apt's "An apartment house that is different." Cor. W. 11th & Grand View Sts.
Brand new and in a class by itself. Contains unique and original features. From the standpoint of comfort, appearance and location, it's a magnificent home. The furnishings are especially elegant. Summer rates. All general expenses included. Private garage and tennis court. Phones 56303 and Wilshire 1955.

Honolulu Hotels.

HAWAIIAN HOTELS
Alexander Young Hotel in center of city of Honolulu. 300 rooms with private bath. Beautifully furnished; dining rooms and cafe, roof garden, garage, etc. European plan.
Moana Hotel on the famous Waikiki Beach. Large four-story main building, with cottage annexes; tennis courts, sea bathing, surf and canoe riding, garage, etc. American plan.
Hawaiian Hotel near center of city; tropical surroundings. Rooms only with or without bath. Young Cafe only two minutes walk.
Electric street cars pass all three hotels.
J. H. HERTSCHE, General Manager.

Pasadena Hotels.

Hotel Maryland & the Maryland Bungalows
ALWAYS OPEN
D. M. LINNARD
Mg'r., Pasadena

Superb Routes of Travel.

FALL TOUR UNDER PERSONAL ESCORT DURING ENTIRE JOURNEY
ALL EXPENSES OF COMPLETE TOUR INCLUDED IN RATE—NO EXTRAS.
HONOLULU
JAPAN
CHINA
PHILIPPINES
A GLORIOUS TOUR OF THREE MONTHS. HIGH CLASS IN EVERY RESPECT.
Sailing September 27 on the new 21,000 ton, triple screw, turbine S. S. "Shinyo Maru" of the T. K. K. arriving in Tokio during best of Chrysanthemum Festivals, and for the Military Review, celebrating the birthday of his Majesty the Emperor of Japan. Send for itinerary.
644 SO. SPRING. MILNE TOURS F1608 MAIN 1604.

NO EXTRA CHARGE FOR BERTH AND MEALS
$7.35 First Class, San Francisco, Sunday Sailing
$8.35 First Class, San Francisco, Thursday Sailing
$5.35 Second Class
FOR SAN FRANCISCO, SEATTLE, TACOMA, VICTORIA, VANCOUVER, Eureka, Spokane, Prince Rupert, Skagway, Honolulu, Sacramento, Napa, Vallejo, Stockton.
THROUGH TICKETS EAST by rail-and-rail at same fares as all-rail, except berth and meals on Pacific Ocean are included without extra charge, via SAN FRANCISCO, or VICTORIA or SEATTLE, and direct routes to Chicago, New York, Denver, Salt Lake City and all other destinations.
NORTHBOUND SAILINGS: Steamers GOVERNOR or PRESIDENT every THURSDAY; steamer SANTA ROSA every Sunday.
SOUTHBOUND for SAN DIEGO, Daylight Ocean Excursions leave San Pedro 12:30 P.M., every WEDNESDAY and SATURDAY.
LARGEST STEAMERS — BEST SERVICE.
PHONES Home A3333, Sunset Main 41.
TICKET OFFICE: 640 SOUTH SPRING STREET.

$7.35 First Class
San Francisco
ON THE S. S. ROSE CITY.
S. S. BEAVER AND BEAR, $8.35 FIRST-CLASS.
LARGEST COASTWISE STEAMERS
Steamer leaves San Pedro, 12 o'clock noon.
JULY 8, 13, 18, 23, 28
For San Francisco, Astoria & Portland without change.
All Rates Include Berth and Meals
TICKET OFFICE SAN FRANCISCO AND PORTLAND S. S. CO.
530 S. Spring
LOS ANGELES
TEL.—MAIN 802—10334

$7.00 FIRST-CLASS San Francisco $5.00 SECOND CLASS
Berth and meals included. PORTLAND, $17-$10; SEATTLE, $21-$15. Unsurpassed accommodations. Sailing Tuesday, Thursday and Saturday. Main 9297. F9223. WEST COAST STEAMSHIP LINE, 628 S. Spring St.

Resorts.

Wheeler's Hot Mineral Springs S. P. to Nordhoff and 7½ miles stage ride. Altitude 1500 feet. Good fishing. Trails and saddle animals. Hot mineral water plunge and tub baths. Cottage rooms, board and baths, $2.50 to $15.00 per week. Furnished tent cottages for housekeeping. WHEELER'S COLD SPRINGS FISHING CAMP, on the Sespe River, in connection. See Times Bureau or Peck-Judah Co., Wheeler's Hot Mineral Springs, Nordhoff, Cal.

FOREST HOME Elevation 5300 feet. A delightful mountain resort, nestled among the fragrant pines and surrounded by rugged mountain peaks. 15 miles from Mentone. Address Times Information Bureau or F. J. Culver, Forest Home, Cal.

"AVALON INN," CATALINA
Clean, sunny rooms at moderate prices. Single or in suites. Light housekeeping. For cleanliness and privacy, superior to tents and at less cost. W. W. RINER, Proprietor, Avalon, Cal.

Camp Rincon, For trout fishing and a general good time. Home comforts. $2.00 per day, $12.00 per week—best everything. Camping privileges under grand oaks. Stage leaves Azusa daily 9:30 a.m. Literature Times' Information Bureau, or Peck-Judah, or call up Azusa, Home Phone 4032. Address H. D. BRIGGS, Manager, Azusa, Cal.

We Cure Rheumatism and KINDRED DISEASES at the LAKEVIEW INN and HOT SULPHUR SPRINGS, Elsinore, Cal. Overlooks beautiful Lake Elsinore. Hot Sulphur and Mud Baths. First-class attendants and accommodations. Free Medical Consultations. Through car Santa Fe. Address G. A. Covey, Mgr., Elsinore, Cal., or Peck-Judah, or Times Inf. Bureau.

YOSEMITE CAMPING PARTY
Leaves July 14th. Last chance. Better join NOW! An ideal vacation at lowest cost. Fourth season. All expenses, one month, $77.50. Address WEBER, KILE & ARMSTRONG, 218 Grant Bldg., 4th and Broadway. Phones Main 5353; F6473, or Peck-Judah Co., or Times Information Bureau.

THORNYCROFT FARM
Glendale—REST RESORT—20 minutes' ride from Los Angeles; elevation 700 feet; fine canvas bungalows in Orange Grove. All conveniences; we raise our own vegetables, chickens, rabbits, squabs, turkeys and Jersey milk and cream. MRS. H. L. MILLER, Glendale Home 522. Glendale Sunset 701.

Camp Baldy In San Antonio Canyon. Elevation 4700 feet. Now open. Splendid automobile road. For information, address Camp Baldy Co., Upland, Cal., or Peck-Judah Co., 553 So. Spring Street, and Times Information Bureau.

Follow's Camp Only 4 hours from L. A. Splendid table. Fishing, hunting, riding, every delightful mountain recreation. Board and room, $2.00 day—$12.00 week. For information address R. M. Follows, Azusa, or call at P. E. Information Bureau, P. E. Bldg.; Times Information Bureau, 521 So. Spring; Peck-Judah Co., 553 S. Spring or Security Savings Bank Information Bureau, 5th & Spring.

YOSEMITE A TEN DAY TRIP FOR $50
Including all transportation, hotel bills and a stay of 7½ days at CAMP CURRY. Get circular Peck-Judah cabinets or Times Information Bureau. Post's Excursions.
Main 1799; Home F5478. 553 SO. SPRING ST., Los Angeles, Cal.

Seven Oaks and Bear Valley
Look into the advantages of these mountain resorts as a place to spend your vacation. Address Manager Seven Oaks, Redlands, or see Times Information Bureau, Peck-Judah, City.

STRAIN'S and STURTEVANT CAMPS —MOUNT WILSON—
Tents furnished complete for housekeeping; everything in grocery line carried at stores; good orchestra, dancing, tennis, croquet, horseback riding, beautiful walks. For reservations call Home 55, Pasadena; or Los Angeles Office, 304 Mercantile Place. Phones F1462, Bdwy 1642.
F. R. ROSS, Mgr.

TALLAC and BROCKWAY
The scenic and fishing resorts that have made Lake Tahoe famous. The State Automobile road from Sacramento, Placerville to Tallac now open. The grandest auto trip in America—road good. Inquire Peck-Judah or Times Information Bureau. Address Lawrence & Comstock, Tallac, Lake Tahoe, Cal.

CARTER'S CAMP The round trip from Los Angeles, including stage fare, IS ONLY 75c. Before planning your vacation come and stay over night and see for yourself. Phone A. M. CARTER, Sierra Madre, Red 36.

Glenn Ranch Resort Now open. Situated 20 miles northwest of San Bernardino on Santa Fe R. R. Elevation 4250 feet; good trout fishing. Get folder from Times Information Bureau. Address Douglas Champion, Prop., Glenn Ranch, Keenbrook, Cal. Phone 502-R5 San Bernardino.

Oakglen Lodge --5000 Feet Elevation
Beginning July 1st, a daily stage (Sunday excepted) will meet the 11:15 a.m. train at Beaumont. Full particulars with Peck-Judah Co., and Times Information Bureau. Address Miss A. M. Woodford, Oakglen Lodge, Beaumont, Cal.

CAMP IN THE SIERRAS
Horseback trips to the Kern River Canyon and Mt. Whitney, the fishing and hunting grounds of the high Sierras, seldom visited by man. Competent guide, well trained animals. Moderate rates. J. N. Williams, 303 I. W. Hellman Bldg., or Times Information Bureau.

Weber's Camp Cold Water Canyon, branch of San Gabriel Canyon. Elevation 3500 ft., twenty miles from Glendora. Among the Pines. 6:10 a. m. cars to Glendora, connect with horse and burro train Mondays and Thursdays. Good government trail, grand mountain scenery, delightful side trips, trout fishing, deer hunting. Address J. F. WEBER, Glendora. Phone 70, Glendora Feed Store. Literature Times Inf. Bureau.

Modjeska Mineral Springs For complete rest. Curative mineral waters. Free baths. Board, $7.00 week. Furnished tents and mountain cabins, $2.00 to $4.00 week. Stage leaves Mission Pharmacy, Orange, Cal. (Pacific Electric or Santa Fe R. R.) Wednesday and Saturday, 1:30 p. m. Fare, $1.50. Write E. E. Burson, Box 259, Orange, Cal., or Times Information Bureau, 521 S. Spring.

THE CASINO M. MAYER, PROP. REDONDO BEACH, CAL.
The most popular and up-to-date family resort on the coast. A trip to Redondo Beach is not complete without a visit to this splendid building of the 16th century style of architecture.

Stoddard's Camp
Under new management. Most beautiful and healthful mountain resort. For information, address J. G. Reinhart Upland Cal. or Times Information Bureau.

HOEGEE'S CAMP A restful and picturesquely located resort on Winter's Creek, west fork of Big Santa Ana Canyon. Elevation 3500 feet. Literature at Times Information Bureau, Peck-Judah or Hoegee & Son, 324 E. 3rd st., City.

RUBICON SPRINGS, Lake Tahoe
High in California's Alps, the Switzerland of America, perfect climate, delicious, healthful mineral water, excellent accommodations, splendid table. R. COLWELL McKINNETH, Lake Tahoe, Calif.

THE TIMES FREE INFORMATION BUREAU
531-33 South Spring Street
ADVERTISING COPY AND SUBSCRIPTIONS RECEIVED.
THE TIMES FREE INFORMATION AND RESORT BUREAU is for the use and benefit of persons seeking interesting routes of travel, desirable places for recreation and recuperation at the seashore or in the mountains.
Particulars are furnished by competent attendants and literature of the general public regarding rates and attractions of railroad and steamship lines, pleasure and health resorts. Photographs, descriptive circulars and reports of the country are kept on hand for inspection and distribution. Those readers who can spare a few minutes without the delay incident to writing for it, will find the Bureau helpful for a safe and enjoyable journey or vacation. This service is absolutely free.

Resorts.

San Luis Hot Sulphur Springs
ADDRESS A. M. SMITH, Proprietor. SAN LUIS OBISPO.
LOCATION—The hotel, baths and cottages are delightfully situated. Fifteen minutes' walk from the hotel is the summit of a mountain which protects the location from ocean fogs and winds. The elevation (600 ft.) a magnificent view of the surrounding country and Pacific Ocean is obtained. It is a fairy land, and romance attaches to everything.
From San Francisco and return $15.00
From Oakland and return 15.00
From Los Angeles and return 10.00
From Santa Barbara and return 7.00
From Fresno and return 7.00
From San Jose and return 12.00
From Sacramento and return 15.00
Ask the Southern Pacific agent for ticket to the Springs direct, the stage fare from San Luis Obispo.

TESTIMONIALS OF MIRACULOUS CURES.
At San Luis Hot Sulphur Springs, San Luis Obispo, Cal., by Drinking and Bathing in the Water.
J. B. Blake says: "I suffered for years with rheumatism. I came there on crutches. In two weeks I was relieved of all pain and swelling, and left a well man." John D. Batchelder says: "I was helpless, and had to be carried to the baths. In a short time I was completely cured." E. J. Brown writes: "I came to your Springs three years ago with acute articular rheumatism; all my joints stiff; I suffered excruciating pains; after two months I was perfectly cured, and have been well since." James F. Curtin says: "I was taken down with kidney troubles; I endured indescribable pains; it made me groan and suffer at night so that I could not sleep. I left the Springs in four weeks a well man." Frank Thomas writes: "I was in bed unable to move, suffering terribly; in two weeks as well and happy." E. H. Myers swears that when he came he could only move one hand and his head, and had to be taken to the baths in a wheelbarrow. "In a short time I was cured; in my judgment there is no better water for kidney and bladder trouble." Mrs. R. D. De Moss says: "For years I lived in torture; my stomach refused to feed me, as I was bloated, and had to be carried to the table. In one month I was cured, and ate a hearty meal every day." H. C. Knight says: "I suffered from inflammatory rheumatism for seven months; was able to feed myself; my joints so stiff I could get no relief; the San Luis Hot Sulphur Springs cured me. I am well today." Frank Fox says: "I was in bed two months; could not move any part of my body; entirely cured; I knew the best day of my life." Anton Hammerstad says: "When I came to the Springs I was as helpless as a baby; couldn't even move my hands; now I am entirely well." Many more testimonials and testimonials.
H. P. Gilbert, of Los Vegas, New Mexico, says: "When I came to your Springs I could hardly move my toes or fingers, and could not get my feet to the ground. I was unable to work to get around on crutches. In one week I threw aside my crutches, and after two weeks I left the Springs a well man."
Boating and fishing in front of the hotel.

REGATTA MONTH AT LONG BEACH. RACES TAKE PLACE IN FRONT OF



HOTEL VIRGINIA
Race for Commodore's Cup takes place today at 2 p. m., sharp, right in front of Hotel Virginia.
The recognized headquarters for all contestants. BEST VIEWS OF RACES will be had from Virginia verandas and grounds. The MARBLEHEAD is now anchored in front of HOTEL VIRGINIA. NAVAL BALL this EVENING in honor of officers. Dinner 6 to 8 p.m. Phone us for reservations.

SANTA CATALINA ISLAND
ASK FOR THE BOOK.
Banning Co., Agents, 104 Pac. Elect. Bldg. Main 4452; F6578

Why not spend your vacation at
MT. WASHINGTON
1000 feet above the sea. Scenery unsurpassed.
Hotel first class. Summer rates.



Los Angeles. Electric cars pass the door direct to ocean. MRS. M. J. ANDERSON, STANLEY S. ANDERSON, Mgr. Home 57811, Sunset Hollywood 4.

Arrowhead Hot Springs
Summer Rates Now On
Home dairy, chickens, eggs and vegetable garden. Swimming pool.
NATURAL STEAM CAVES, THE NEW WONDER of HEARST HEAD.
Santa Fe, Salt Lake or Southern Pacific connect with train direct to the springs.

WHERE SUMMER ...IS IDEAL... U. S. Grant Hotel
at delightful SAN DIEGO. The Southland's real pleasure ground. The ABSOLUTELY FIREPROOF HOSTELRY offers 500 large cool rooms with every modern accommodation. Beautiful spacious roof gardens and cool corridors. Big salt plunges. Overlooks the ocean and beautiful San Diego Bay. Rates moderate. View unequaled. Harry D. Diffin, Representative, 206 Mercantile Place. Phone Sunset Broadway 1642. James H. Holmes, Manager, San Diego.

FOREST HOME
The beautiful resort of summer and winter in the woods among the Big Bear Mountains. Altitude 5400 feet. Housekeeping bungalows and tents, all desired; hotel, cafe, delicatessen, grocery, dairy, garage, stables, outing horses. Fishing, tennis, hunting and other sports. Open all year; perpetual lease for building privileges. Rates $7 per week upwards. Full rates, etc., J. N. Harris, Redlands, Cal. Peck-Judah Co.; Times Information Bureau.

ORCHARD CAMP
P. E. Cars to Sierra Madre. Home phone 38-3 bells. Literature Times Bureau, South Spring.

Cold Brook Camp The beautiful Mountain home of cold headwaters of Santa Ana River, Cold Brook Canyon. Fishing and hunting. Board and room $2.25 per day, $12.50 per week and up. See illustrated booklet Peck-Judah Co., 553 S. Spring st., or call at office of Cold Brook Camp Co., 644 Title Insurance Bldg. Camp Address Cold Brook, California.

Long's Mountain Camp Elevation 2600 feet. To this camp in the mountain home during vacation may be enjoyed quiet walks, horseback riding through canyons, deep gorges and on mountain trails. Hammocks under live oaks, murmur of brook, all at our command. Just the place to rest up, where fresh milk, butter, eggs, honey, fruit and vegetables are plentiful. Address B. W. LONG, Box 590, Los Angeles.

Stanley Park This beautiful mountain resort now open. Fine automobile road. Hotel, bungalows and tents. Home dairy, fishing and other outdoor sports. Sulphur baths, pool, dancing. Special rate, Aug. 5 to 8. 5th and Spring, or send for Booklet. Times Information Bureau. Peck-Judah. Security Bank. J. Henry Shepard. Home Phone No. 2, Carpinteria, Cal.

Camp Elysian A REST RESORT for tired, "run-down" people who desire to rest close to nature, especially for those who need outdoor life and who wish to hasten recuperation by the Milk Diet, highly recommended by many prominent physicians. Splendid air and view. Rates moderate. Address MRS. E. M. FIELD, Avon and Hunted streets, Sunset Phone, Broadway 5971.

Washington.

TO MAKE UNCLE SAM ARBITER OF RATES.

Senate Bill for Six New Coastwise Ships.

Ambitious Scheme Anticipates Panama Canal.

Government Asked to Pay Millions for Privilege.

[BY DIRECT WIRE TO THE TIMES.]

WASHINGTON, July 8.—[Exclusive Dispatch.] An ambitious scheme to make the United States government the owner-lord of transcontinental rates before the Panama Canal is completed is contained in a bill introduced in the House today by Representative Stephens of Los Angeles.

The bill appropriates $6,000,000 for the construction of at least six ships each of not less than 5000 tons displacement, and the necessary terminals to be used in the coast trade on the Atlantic, Pacific and the Gulf. The Secretary of War is to have charge of them, and to have the right to use them as army transports in time of war. For that reason they are to be fourteen-knot ships.

The bill says that the ships shall touch at Portland, Seattle, San Francisco, Los Angeles and San Diego on the Pacific; Boston, New York, Philadelphia, Baltimore, Charleston, Norfolk, New Orleans and Galveston on the Gulf Coast.

If the ships are completed before the canal is opened they will ply on the Pacific Coast.

WHY STONE PERSPIRES.

In Order to Maintain a Consistent Course the Senator Refused to Join Mayflower Party.

[BY A. P. DAY WIRE TO THE TIMES.]

WASHINGTON, July 8.—"Consistency, thou are a jewel—Maybe," murmured Senator Stone, of Missouri, today as he read of the departure of President Taft's Senatorial yachting party from Philadelphia early this morning, and thought of the cool breezes that will blow through the Mayflower's rigging between now and Monday.

Senator Stone, a Democrat, was one of the favored few President Taft invited to go on the three days' yachting trip around the Virginia capes, and he was anxious to accept. But he recently announced that all Senators should either stay in their seats or resign and let others be chosen who would attend to business. Not to be inconsistent, he declined the invitation.

The Senator was unruffled today by the knowing smiles of his colleagues.

TO TAX INDIAN LANDS.

Supervisors of Their Schools Recommends Legislation to Assess on Expiration of Trust Period.

[BY A. P. DAY WIRE TO THE TIMES.]

WASHINGTON, July 8.—The Indian lands on the various reservations, including the inherited lands, should be taxed as soon as the trust period expires. This conclusion was reached at the conference of the supervisors of Indian schools, headed by Chief Supervisor H. B. Pears, which ended today. They will suggest to Commissioner Valentine that he make recommendation for necessary legislation.

The trust period, it is explained, will expire on many of the reservations within the next few years and unless Congress so authorizes the States cannot collect taxes on these lands. The Indians would profit in the end, it is pointed out, because the money derived would be used in building roads and schools.

MR. TAFT OFF A-YACHTING.

Will Spend Sunday Cradled on the Bosom of the Deep—Back to Capitol on Monday.

[BY A. P. NIGHT WIRE TO THE TIMES.]

WASHINGTON, July 8.—The yacht Mayflower, having on board President Taft, and Senators Bacon, Briggs, Brown, Foster, Overman, Penrose, Root and Taylor, whom he is entertaining on a week-end yachting cruise from Philadelphia to Washington, tonight is proceeding down the Atlantic coast off northeastern Virginia.

The Mayflower passed out the Delaware capes at 2:30 p.m. and headed southward. She should reach the Virginia capes early Sunday morning, but may cruise further beyond before entering Chesapeake Bay, or she may go into Hampton Roads for a brief visit at Old Point Comfort tomorrow. The Mayflower is expected to start up the Chesapeake late tomorrow afternoon, reaching Washington Monday afternoon.

READY TO SIGN IT.

Arbitration Treaty Between England and the United States is all but Concluded.

[BY A. P. NIGHT WIRE TO THE TIMES.]

WASHINGTON, July 8.—Within a week or ten days the signatures of the Secretary of State, Philander C. Knox, and the British Ambassador, James Bryce, will be placed on the treaty between the United States and Great Britain to provide for the arbitration of all questions arising between the two countries, including matters of national honor.

The signing of the treaty will bring to an end the negotiations begun at the instance of President Taft and Ambassador Bryce early this year and will mark what many believe to be the greatest step toward international peace ever taken.

Some changes remain to be made in the text. Mainly in the phraseology to which the greatest attention is being given to avoid ambiguity or misconstruction.

Only one point of substance remains to be adjusted and the State Department is awaiting the last word of the British Foreign Office on that subject.

GATES IS IMPROVING.

PARIS, July 8.—The condition of John W. Gates has improved since yesterday. His physician, Dr. Edmund L. Cox, describes the state of the American financier as stationery, but not giving positive cause for alarm. Dr. Cox at midnight said the condition of Mr. Gates showed considerable improvement.

TIMES
ATION BUREA
th Spring Street
D SUBSCRIPTIONS RECEIVED
D RESORT BUREAU is for the
ing routes of travel, desirable hotels
ure or in the mountains.
rest attendants and by correspondence
tions of railroad and steamship
, descriptive circulars and
dmethodism. Times readers can
to writing for it, all the
ation. This service is absolutely

esorts.

Sulphur Springs
SAN LUIS OBISPO, Cal.
and cottages are delightfully located
tel in the summit of a mountain
ocean fogs and winds. From
view of the surrounding country
a fairy land, and romantic

tenet to the Springs direct,

"In a short time I was
cured; in my judgment there is
ter water for kidney and bladder
ble." Mrs. R. D. De Moreus
years I lived in torture; my
to feed me, as I was helpless
had to be carried to the table.
one month I was cured, and
day." (H. C. Knight says:
from inflammatory rheumatism
and seven months; not able to
dered myself; my joints all
could get no relief; the water
Lake Hot Sulphur Springs cured
I am well today." Frank Pe
I was in bed two months;
more any part of my body;
tirely cured; I know the Springs
my life." Anton Stanusich
I came to the Springs I was
a baby; couldn't even move
now I am entirely well."
formation and testimonial.
H. F. Gilbert, of Las Vegas,
says: "When I came to your
could hardly move my legs
my feet to the ground.
work to get around on crutches.
one week I threw aside my
after two weeks I left the
Springs a well man."
Boating and fishing in front of

RACES TAKE PLACE DAILY
OF
OTEL
IRGINIA
ited headquarters for all
VIEWS OF RACES will be
rendaus and grounds. THE
HEAD is now anchored in front
IRGINIA. NAVAL BALL
in honor of officers. Dinner
use for reservations. Carl

FOR A REAL VACA
Canvas City
More Enjoyment
More Rest
Most Reason
Blvd. Bldg.
ur vacation at
HINGTON
Scenery unsurpa
Summer rates.
Hotel
Hollywo
SPECIAL LOW
MEN RATES
in Hollywood.
Lower Garden of
Tropics.
ocean. MRS. M. J. ANDERSON
ssex Hollywood 4.

d Hot Springs
Rates Now On
and vegetable garden. Outdoor
THE NEW WONDER AT
HEAD.
thern Pacific connect with

Grant Hot
pleasure ground. This beautiful
ide large pool outside
ood gardens and cool
alifornia. San Diego Bay.
2nd Mercantile Place
. San Diego.

Beautiful resort of summer
the woods upon the San
ntains. Altitude 5400.
ains, sleeping
bungalows, sleeping
ed, hotel, cafe, delicatessen
garage, stables, outdoor
ating and other sports
for bathing, private
, etc. J. N. Hayth,
; Times Information

CAMP
bells Literature Times

eautiful Mountain Resort on
endwaters of Morris Fork,
Fishing and hunting.
ree illustrated letters
Brook Camp Co., 414

feet. To those looking
home during vacation,
canyons, deep gorges and
of brook, all at low
eggs, honey, fruit and good

ountain resort now open.
hotel, bungalows and
ing and other outdoor
8th and Spring, or Arcade
Security Bank.
Cal.

for tired, "run-down"
rest close to nature.
who need outdoor life
by the Milk Diet, a
air and rest, combined
n and Mineral Springs baths,
after two weeks I left the
a well man.

Washington.

TO MAKE UNCLE SAM ARBITER OF RATES.

Senate Bill for Six New Coastwise Ships.

Ambitious Scheme Anticipates Panama Canal.

Government Asked to Pay Millions for Privilege.

[BY DIRECT WIRE TO THE TIMES.]

WASHINGTON, July 8.—[Exclusive Dispatch.] An ambitious scheme to make the United States government the owner and lord of transcontinental rates after the Panama Canal is completed is contained in a bill introduced in the House today by Representative Stephens of Los Angeles.

The bill appropriates $6,000,000 for the construction of at least six ships of not less than 5000 tons displacement, and the necessary terminals, to be used in the coast trade on the Atlantic, Pacific and the Gulf. The Secretary of War is to have charge of the ships, and to have the right to use them as army transports in time of war. For that reason they are to be battleship ships.

The bill says that the ships shall touch at Portland, Seattle, San Francisco, Los Angeles and San Diego on the Pacific; Boston, New York, Philadelphia, Baltimore, Charleston, Norfolk and Savannah on the Atlantic; New Orleans and Galveston on the Gulf Coast.

If the ships are completed before the canal is opened they will ply on the Pacific Coast.

THE STONE PERSPIRES.

In Order to Maintain a Consistent Course the Senator Refused to Join Buckeye Party.

[BY A. P. DAY WIRE TO THE TIMES.]

WASHINGTON, July 8.—"Consistency, thou art a jewel—Maybe," murmured Senator Stone, of Missouri, today as he read of the departure of President Taft's Senatorial yachting party from Philadelphia early this morning, and thought of the cool breezes that will blow through the statesman's rigging between now and Monday.

Senator Stone, a Democrat, was one of the favored few President Taft invited to go on the three days' yachting trip around the Virginia capes, and he was anxious to accept. But he recently announced that all Senators should either stay in their seats or resign and let others be chosen who would attend to business. Not to be inconsistent, he declined the invitation.

The Senator was horrified today by the leaving duties of his colleagues.

TO THE INDIAN LANDS.

Agents and Their Schools Recommend Legislation to Assess on Expiration of Trust Period.

[BY A. P. DAY WIRE TO THE TIMES.]

WASHINGTON, July 8.—The Indian lands on the various reservations, including the inherited lands, should be placed on the tax rolls as soon as the trust period expires. This conclusion was reached at the conference of the supervisors of Indian schools, headed by Chief Supervisor H. B. Peairs, which ended today. They will suggest to Commissioner Valentine that he make recommendations for necessary legislation.

The trust period, it is explained, will expire on many of the reservations within the next few years and unless Congress or authorities the States cannot collect taxes on these lands. The Indians would profit in the end, it is pointed out, because the money derived would be used in building roads and schools.

MR. TAFT OFF A-YACHTING.

Will Spend Sunday Cradled on the Bosom of the Deep—Back to Capitol on Monday.

[BY A. P. NIGHT WIRE TO THE TIMES.]

WASHINGTON, July 8.—The yacht Mayflower, having on board President Taft and Senators Bacon, Briggs, Brown, Foster, Overman, Penrose, Root and Taylor, whom he is entertaining on a week-end yachting cruise from Philadelphia to Washington, today is proceeding down the Atlantic coast off southeastern Virginia.

The Mayflower passed out the Delaware capes at 2:30 p.m. and headed southward. She should reach the Virginia capes early Sunday morning, but may cruise further beyond before entering Chesapeake Bay, or she may go to Hampton Roads for a brief visit at Old Point Comfort tomorrow. The Mayflower is expected to start up the Chesapeake late tomorrow afternoon, reaching Washington Monday morning.

TREATY TO SIGN IT.

Arbitration Treaty Between England and the United States is all but Concluded.

[BY A. P. NIGHT WIRE TO THE TIMES.]

WASHINGTON, July 8.—Within a few or ten days the signatures of the Secretary of State, Philander C. Knox, and the British Ambassador, James Bryce, will be placed on the treaty between the United States and Great Britain to provide for the arbitration of all questions arising between the two countries, including questions of national honor.

The signing of the treaty will bring to an end the negotiations begun at the instance of President Taft and Ambassador Bryce early this year and will mark what many believe to be the greatest step toward international peace ever taken.

A few changes remain to be made in the text, mainly in the phraseology to avoid even ambiguity or misconstruction on the part of subsequent readers, and the State Department has requested the last word of the British Foreign Office on that subject.

GOMPERS IS IMPROVING.

PARIS, July 8.—The condition of Samuel Gompers has improved since yesterday, the physician, Dr. Edmund Phillips, declared the state of the patient was positive cause for alarm. Mr. Gompers himself said the condition showed considerable im-



AN EXPOSED FAKER STILL AT IT.

An infant newspaper, peeved by its distressing inability to get business, fills the air with wails that its big contemporaries are "conspiring" against it. As far as The Times is concerned, these bellowings are all lies—lies of the same cloth as those of the Oxpress, which told its readers day after day that the Herald had been or was to be killed, the same Herald that is still in the land of the living and appears daily as usual.

Here are specimens of the falsehoods issuing daily from the cry-baby throat of the little whimperer:

(1.) That The Times "conspires" to discriminate against it on railroad trains. Not a word of truth in the assertion. The Times minds its own business, looks only after its own train service and is only interested in seeing that no would-be rival gets away with anything that it is not entitled to.

(2.) That The Times "conspires" to intimidate newsboys. A foolish bit of mendacity. You just try to "intimidate" a newsy.

(3.) That The Times "conspires" to scare agents. Another foolish one. The Times deals with its own agents. It has no object in seeking to scare them. It only asks that they serve its interests—and they do.

(4.) That there is a newspaper "trust." If there is one, The Times is not in it. The Times is hoeing its own row as usual; always has done so and got a good crop. The only newspaper trust it knows of is Earl's. Earl is trying to corner the newspaper field, for the sake of his own aggrandizement. He can't do it, so nobody need worry about that. His attempt to make advertisers pay for another opportunity for him to shout about his own virtue is a complete frost.

Earl's newspaper lied baldly about the Herald, day after day, seeking to fool the public, steal the Herald's business and promote a little scheme of his own. It was the worst sort of bunco game. The rogue is now trying it on The Times. But everybody sees through it and nobody takes any stock in it. You cannot injure an honest competitor by lying about him, Bro. Earl! Did you not learn that in Sunday-school?

"Thou shalt not bear witness against thy neighbor. It will not pay in the long run.

Quick Action.

CONGRESS STARTS NEW ALASKA INQUIRY INTO STATUS OF CONTROLLER BAY LAND.

[BY A. P. NIGHT WIRE TO THE TIMES.]

WASHINGTON, July 8.—Published charges that the President had been induced by three persons—his brother, the then Secretary of the Interior Ballinger, and Richard S. Ryan of New York, a representative of the Guggenheim interests—to restore to the public domain lands surrounding Controller Bay in southern Alaska, met with quick action in Congress today.

The public committee on expenditures, headed by Representative Graham of Illinois, immediately summoned Commissioner Dennett of the Land Office to appear before the committee Monday to explain what he knew about the matter, and Representative Cox of Indiana, one of the Democratic leaders of the House, introduced a resolution calling on President Taft for all the information he can furnish on the subject.

This information is to include the reason why he signed the order of restoration after the land had been set aside as a reserve and whether or not he knew Ryan was working in the interest of the Guggenheims. Mr. Cox announced he purposed to press his resolution vigorously.

The Cox resolution requested President Taft to submit all papers and information in his possession relating to his executive order on July 28, 1910, restoring to public domain the lands surrounding Controller Bay. It sets forth published charges intimating that Ryan, through Secretary Ballinger and Charles P. Taft, induced the President to sign the order. It points out that through this order the Guggenheim syndicate "has now, or will get, control of Controller Bay or harbor," and requests the President to advise the House whether Messrs Ryan, Ballinger and Charles P. Taft induced him to sign the order restoring Controller Bay land to public domain, which previously had been set aside as a national forest reserve.

BALLINGER STATEMENT ON COX RESOLUTION.

[BY A. P. NIGHT WIRE TO THE TIMES.]

SEATTLE, July 8.—Former Secretary of the Interior Ballinger, when the Washington dispatch concerning Representative Cox's resolution was read to him, said:

"No representation was ever made by me to the President in the interest of Controly Bay, but I did advise President Taft not to release the lands sought for terminal facilities as requested by Ryan. I recommended that if any lands were eliminated from the national forest they should be eliminated, as far as the entire frontage of Controller Bay was concerned, in a body, leaving the law to operate which reserves every alternate eighty rods of water front to the government. So far as Mr. Ryan is concerned, I never had any business dealings with him."

According to the belief which obtains here and in Alaska, Ryan, in his efforts to secure railroad terminals on Controller Bay, is working in the interest of an English syndicate. Ryan makes frequent trips to England, and is said to be there now. The Morgan-Guggenheim syndicate insists that Ryan is not in its employ. His operations are financed by Probst, Wetzler & Co., Lord's Court building, New York. No land has been patented to Ryan.

PARCEL EXPRESS RATES.

DON'T APPLY ON BULK.

[BY A. P. NIGHT WIRE TO THE TIMES.]

WASHINGTON, July 8.—Denying the right of the Wells-Fargo Express Company to charge parcel rates on bulk packages, the Interstate Commerce Commission today reaffirmed a principle previously laid down and ordered that after September 1, carriers shall not make the ownership of property offered for transportation a condition to the application of particular rates. The decision affects every express company in the United States. The complainant in the case decided was the California Commercial Association, which charged that the express company, in accepting boxes for transportation, claimed the right to charge parcel rates if the contents were destined for different persons, though the delivery was to be made in bulk.

BALLOONIST COMES DOWN.

Aeronaut Who Had Planned to Reach Philadelphia From New York Meets Adverse Wind.

[BY A. P. NIGHT WIRE TO THE TIMES.]

NEW YORK, July 8.—Favoring winds late today were taken advantage of by Leo Stevens, the aeronaut, to start on his attempted balloon voyage from New York to Philadelphia. The start was made from the roof of a department store and was the first ascension from a skyscraper top on record.

The balloon rose at 5:40 p.m. A message was received from Stevens tonight that the balloon had come down safely at West Nyack, N. Y., at 8:15 o'clock. He had encountered adverse winds and, being carried to the north, came down rather than be taken farther out of his course.

The aeronaut took only one passenger—W. D. Gash, an official of the Aero Club of America.

WITNESS IS MISSING.

Stokes' Case Against Lillian Graham and Ethel Conrad Is Postponed Until Tuesday.

[BY A. P. DAY WIRE TO THE TIMES.]

NEW YORK, July 8.—For lack of the witness wanted, a further hearing of the Stokes shooting case was postponed today until Tuesday. On that date Magistrate Freschi will decide whether the evidence warrants holding Lillian Graham and Ethel Conrad for the grand jury on the charge of trying to murder W. E. D. Stokes, the hotel man.

The missing man is Wilfred Hart, the elevator operator who took Stokes to the defendants' apartment on the evening of June 6th, when he was shot.

Everybody interested in the case waited at the Courthouse for two hours while subpoena servers were hunting in vain for Hart.

In the course of an informal statement, the attorney declared that the principal argument for the girls' dismissal was the anxiety shown by Stokes to recover the letters he wrote to Miss Graham.

"The evidence that someone in Mr. Stokes's employ stole those letters from my clients' rooms," said the attorney, "shows that this shooting was justifiable."

Sixty-second Congress.

CUMMINS PROPOSAL EASILY VOTED DOWN

Senate Saves Reciprocity Bill from Amendment.

Canadian Fresh Meat Denied Duty Free Access.

Defeat of Other Changes Said to Be Forecast.

[BY A. P. NIGHT WIRE TO THE TIMES.]

WASHINGTON, July 8.—The defeat in the Senate today of the first of Senator Cummins's amendments to the Canadian reciprocity bill made it clear that the measure is scheduled to emerge from the Senate without any change from its original form.

By a vote of 32 to 14 the Senate refused to attach to the bill Senator Cummins's proposal to give Canadian fresh meats and meat products free access to the American markets.

The fate of the first Cummins amendments is expected to be that of all the others, which are ta be voted on Monday, with amendments by Senator Simmons of North Carolina. Three Democrats, Senators Bailey, Simmons and Thornton, and two regular Republicans, Senators Clark of Wyoming and Sutherland of Utah, voted with the insurgent Republicans for the amendment. No material change in the vote is expected in the other amendments of like nature.

ON THE FREE LIST.

The remaining Cummins amendments propose to put Canadian iron and steel products, flour, lumber, coal, leather, woolens and cotton goods on the free list, without giving similar advantages to American goods going into Canada.

An agreement for voting on these and the Simmons amendments on Monday was reached late in the afternoon.

After the amendment placing meats on the free list was defeated Senator Bailey moved an adjournment. "It is apparent that we are doing business here with a bare quorum," he said, "and I think we ought to let these votes go over."

The senate voted down the motion to adjourn, 19 to 28.

Senator Cummins again referred to what he considered the unfairness of forcing a vote on his amendments before the other Senators had a chance to speak on them. He declared that levying duty on Canadian meats would benefit only the big packers of the United States.

FAVORS FREE MEAT.

Senator Burton of Ohio, in voting against Mr. Cummins's amendment said he did so because he thought it would upset the whole Canadian agreement. He said he favored free meat, but not as an item on the reciprocity bill where it might defeat the whole arrangement.

The vote by which the Cummins free meat amendment was defeated, showed Senators Bailey, Simmons and Thornton, Democrats, voting with the following Republicans in favor of the amendment:

Senators Borah, Bourne, Bristow, Clapp, Clark (Wyo.) Cummins, Dixon, Gronna, Kenyon, Nelson and Sutherland.

Senator Cummins next asked for a separate vote on his amendment to admit flour and other manufactured cereal products free of duty from Canada.

He said the amendment was to balance the provision of the reciprocity bill that puts grains on the free list.

Senator Bailey urged the adoption of the amendment. Senator Burton of Ohio contested the point. He declared the reciprocity bill was an "international agreement standing by itself."

Senator Burton added that he did not believe the farmers as a whole would suffer from the removal of the duty on wheat.

"Why not put flour on the free list then?" asked Senator Cummins.

"I am willing flour should be put on the free list if it can be done without endangering this reciprocity agreement," returned Senator Burton; "but if you want the flour why don't you take it up courageously as an independent proposition, instead of trying to tack it on this bill as a rider?"

Before a vote on the free flour amendment was taken the Senate agreed to an adjournment until next Monday, and all the other amendments went over until that time.

Drink Plenty Of Water This Summer.

Puritas is Safest and Purest.

A good many doctors prescribe for certain of their patients simply plenty of drinking water.

Because they know that pure water is nature's best assistant in flushing out the body.

And they also know that most people drink entirely too little water.

But just "any" water will not do—alkaline, mineral-filled water is really detrimental to many people.

And most of the natural waters hereabouts are strongly impregnated with minerals and alkali.

Puritas Distilled Water is safe to drink, in any quantity—for it's nothing in the world but pure, soft, palatable, sparkling H-2O.

It's thoroughly distilled, aerated with pure ozone, bottled very carefully in clean glass demijohns.

And five gallons cost but 40c, delivered anywhere within the old city boundary lines. To outside points the cost is a trifle more, because of the long haul.

Regular Puritas Customers purchase Coupon Books, by using which you can secure the pure water at a discount. When you telephone, ask us about these—Home 10053; Sunset Main 8191.

Puritas can be secured through Dealers at all the beaches and at most towns throughout Southern California. If you are unable to secure it easily, write or telephone us, and we will see that you are supplied. Los Angeles Ice and Cold Storage Company.

BOSWELL & NOYES for PRESCRIPTIONS

Safest and Best Prescription Service In Los Angeles

A statement backed by the judgment of the leading physicians of the city—a fact proven by the many thousands who have ALWAYS found our service perfect.

Our drugs are tested for purity and strength in our own laboratory. All prescriptions are filled by registered expert druggists of ability—and every prescription is double-checked to avoid any possibility of error.

It will pay YOU to avail yourself of this safe, satisfactory and economical service.

Boswell & Noyes Drug Co.
300 So. Broadway—Cor. 3rd

BOSWELL & NOYES for PRESCRIPTIONS



"To Have and to Hold

a set of artificial teeth properly in po tion, to give it naturalness of appearan efficiency in use and action and to so harmoni with the complexion and tempermental attrib of the wearer requires more than mere manual dexterity and mechanical ability upon the part of the dentist; it requires artistic appreciation of the requirements of individual cases as well, wide experience and the desire to excel in the work.

Failure to recognize elements as essentials in construction of artificial tures results in the makin sets of artificial teeth that naturalness of appearance perfection of fit, so tha denture is loose, wabbles a in eating or talking and plate comes

"Down and Out."

In the making of artificial dentures, I am assisted by dentists whose abilities have been ripened by experience, mellowed by judgment and seasoned by opportunity. Hence, I can assure those who seek artificial teeth which combine perfect adaptation in fit, harmonious relationship with complexion and temperamental type, naturalness in arrangement and abiding satisfaction in use, that in my offices the work is in the hands of dentists who have specialized for many years and whose experience, refined by constant practice, assures to my patrons the certainty of satisfaction which such a combination confers. So, if you have been wearing a set of artificial teeth which does not properly restore the natural expression, or which either in fit, action or use interferes with fort, you are invi visit my offices, with me regarding requirements a made acquainted my methods a shown specimens exemplify the s my associates as outlined. You ar ther invited to Ob Indistent Impulse Painless Parker

Yours without pain,
Painless Parker, De

Both Phones. 618-622 S. Broadway, Los Angeles. and F Streets, San Diego. Sixth and Main Streets, R side; 20th St. and Chester Ave., Bakersfield; 124 Fla Ave., Brooklyn, N. Y.

Impure Drinking Wat

Is the direct cause of typhoid, malaria, dysentery, diarrhoea, c morbus, and all the other fatal hot weather complaints. D Pure Malt Whiskey is prescribed by doctors as a sure p tive and cure.

If you are going to the seashore or countryside for your su vacation TAKE A BOTTLE OF "DUFFY'S" WITH YOU.

Most summer hotels and rural dwellings depend for their ing water upon "the old well." A wealth of romance has weaved around the well in both song and story, but m medical science has shown that, nine times out of ten, "th well" is a breeding place for countless typhoid germs and other virulent bacilli.

The cause for this is readily understood by the fact that the sewage from the outhouses and waste material from the kitchen permeate their way through the ground to the well.

The same is true, and in a larger way, with the streams from which the villages, towns and cities draw their supplies, and it behooves every one to be careful with his drinking water, especially at this time of the year, when so much is used.

Keep the system in such good condition that these germs will be unable to obtain a foothold.



BE SURE TO PUT A B TLE IN YOUR SATCH

Duffy's Pure Malt Whisk

STANDARD OF PURITY AND EXCELLENCE SINCE 1860.

as a tonic stimulant and body builder is one of the greatest st givers known to science. By its building and healing proper assists in restoring tissues in a gradual, healthy, natural manne a nerve tonic it has no equal. It cures dyspepsia and biliou aids digestion, brings restful sleep, stimulates the blood, invig the brain and assists in freeing the entire system from the germs of malaria and low fevers.

Duffy's Pure Malt Whiskey is the only whiskey that was taxed by the Government as a medicine during the Spanish-American war.

Sold in SEALED BOTTLES ONLY by druggists, grocers and deal direct, $1.00 a large bottle. The Duffy Malt Whiskey Co., Rochester,

BUY SEASIDE TERRACE HOMESITES—for full inform address Schader's Realty Brokers, Yellow and Black Office, Fr Avenue and Ocean Front, Santa Monica.

SALE OF HUMAN HAIR GOODS
Commencing today, for 3 days only
CORENSON HAIR CO.,
2nd Floor, 619½ So. Broadway.

10

END

Diplomacy.

GGEST MR. TAFT FOR ARBITRATOR.

ends of Peace in Europe Urge His Selection.

Johnny Think He Can Easily Solve Morocco Riddle.

Practically See Vindication of President's Policy.

Was

BY DIRECT WIRE TO THE TIMES.]
ONDON, July 8.—[Exclusive Dis-h.] Friends of peace on this side he Atlantic believe they see in the rable turn taken by the Franco-nan controversy over Morocco, a idid vindication of Mr. Taft's ar-tion policy. Not a few of the influential among them think the ident ought to be brought in as rator. Their theory is that, owing e very strong world position oc-ed by the United States since Mr. made his proposals for adjusting nternational disputes by non-bel-ent methods, the Washington sman as the chief friend of the ers directly interested in the fu-of the sherefian kingdom, would ble to approach the problem amid ersal confidence.

Taft's fitness is emphasized. His berament, judicial training, inde-tible patience and habitual gen-are items in a long list of quali-ons "combined in him to a unique in case."

behalf of the view that the erican arbitration propaganda" is most powerful influence at work in ng Germans and Frenchmen see ers Moroccan in the "rational" It is urged that the loyalty with h the United States adheres to raditional policy of non-interfer-in questions entirely European ensely increases the weight that at chief of state of the rare hon-and courage of Mr. Taft is able to y into the scales on the side of e in a dispute that must be set-soon and settled for all time, if rful war is to be averted."

Editorial Work.

NG OUT THE OLD, RING IN THE NEW.

LISH PRELATES CHANGE MARRIAGE EXHORTATION.

eenth Century Language is nd to Be Little Too Course Modern Sentiment in View of Who Undertook to Abridge Ten Commandments.

DIRECT WIRE TO THE TIMES.]
NDON, July 8.—Having under-to abridge the Ten Command-, the Lower House of the Con-on of the Church of England its hand at expurgating the mar-service yesterday.

Archdeacon of Leicester de-that certain phrases and words e exhortation of the marriage e are offensive to brides.

exhortation was composed in xteenth century, a coarse speech, he Convocation Committee rec-nds alterations in it to make it nant with modern sentiments.

members of the convocation, ew objecting, then agreed to the es in the exhortation. It was d that the clause reciting that age "is not by any to be entered or taken in hand lightly," should ered to read, "Marriage is not by be taken in hand unadvisedly, y, wantonly, but reverently, dis-advisedly, soberly, and in fear d, duly considering the chief for which matrimony is or-."

members also agreed that the stating that marriage "was ed for the procreation of man-should run "for the increase of nd." It was then agreed to omit sage in the exhortation which the second reason for which e is ordained, namely, "for a against sin."

Nothing New.

ERICAN GIRL MAY BE QUEEN.

N IN ACTUAL TITLE AS WELL AS ACTUAL FACT.

ling Royalist Revolution In gal, If Successful, Will e Princess of Braganza, For-by Miss Anita Stewart, Upon ne of Riven Portugal.

DIRECT WIRE TO THE TIMES.]
DON, July 8.—[Exclusive Dis-Through the fortunes of im-g war an American girl, the s of Braganza, who was Miss Stewart, "Silent" Smith's step-er, may yet become the Queen tugal.

ncensored dispatch from Lis-ls of joint call to arms that en issued to royalists by de-King Manuel and Prince Miguel anza, husband of the heiress tender to the throne. Republi-ops are concentrating at Braga lso an expected attack of the san forces. It is understood iguel has been chosen to be e king in the event of royalist

g the progress of the Portu-evolution, when Manuel was from the country, the possi-Glee of the pretender's gaining the became a matter of political

a then that the mother of the , Mrs. James Henry Smith, herited "Silent" Smith's mil-was asked to contribute $1,-to the war chest of the Brag-with the prospect of lifting ughter into the regal rank. ne reason Mrs. Smith refused der the proposal, and the eferred his martial plans.

But Mrs. Smith may soon be privileged to call her daughter Queen without a penny's cost beyond the original $1,000,000 which was given the prince as his "dot" at the time of his marriage to Miss Stewart two years ago.

Besides mobilizing troops around Braga, the Republican government is said to be holding a reserve force in readiness for battle near Oporto. The cruiser La Republica is patroling the coast. There is a prospect of an encounter between the two forces within a few days.

The claim of the pretender to the throne dates from the year 1828. Dom Miguel declared himself king after kidnaping his niece and imprisoning her. The elder Miguel was driven from the throne by revolutionists. He is said at present to have withdrawn his claims in favor of the younger Miguel.

LADY CONSTANCE FLEES.

Leaves a Church Ful ofl Guests Who Had Come to See Her Wed a Minister.

[BY DIRECT WIRE TO THE TIMES.]
LONDON, July 8.—[Exclusive Dispatch.] Lady Constance Foljambe is in Brittany, where she fled with a younger brother on Tuesday while a London church full of England's fashionable folk awaited her approach to the altar as the bride of the Rev. H. T. Hawkins.

Intimate friends have rallied to her defense and have added generously to the sensation that her flight caused. They assert without apologies that Lady Constance was being coerced into marriage by her mother, the Dowager Countess of Liverpool. The young woman had confided in them her unhappy plight. She had long feared she was making a great mistake, but, owing to the strong character of her mother, she hesitated to break with the youthful minister.

As the hour for her marriage approached the Lady Constance fled from home with her brother.

Gracious.

LA FORNARINA DIVIDES A CLUB.

HAUGHTY DONS AMAZED TO FIND HER THERE.

Music Hall Artist Whom All Applaud in Old Madrid Is Cast Out of the Elite Casino and Her Young Hosts Are Expelled for the Audacity That Invited Her in.

[BY DIRECT WIRE TO THE TIMES.]
MADRID, July 8.—[Exclusive Dispatch.] "La Fornarina," a music hall artist, whose audiences applaud her until the roof almost cracks, has now all but rent in twain the most exclusive and fashionable club of the capital, the Casino de Madrid.

The rustle of a petticoat was never heard in the former home of this old club. But when it moved to its palatial new house on the Calle de Alcala, its members, lacking their fathers' wisdom, decided to admit women as guests at luncheon, afternoon tea and dinner.

The old men in the club shook their heads and remarked prophetically: "We come here to seek quiet and ease and to escape trouble. But now there must be trouble—for there are women."

"La Fornarina" has as many ardent admirers in the club as anywhere in Madrid. Two of these young bladen invited her to luncheon there the other day. It goes without saying that at luncheon in the clubhouse dining-room she conducted herself with the strictest propriety. No lovely woman could have been more demure and an ugly one would have been more coquettish.

As it happened, a member of the club had his wife and his sister in to luncheon that day. He may or may not have applauded "La Fornarina" when rattling the castanets, for she tripped the boards like a fairy or captivating imp. But he was much shocked to discover her on the same plane with the women of his family and in the club. He complained to the club's secretary, who, in turn, laid the complaint before the House Committee.

The committee and the club's governors held a meeting and indignantly expelled "La Fornarina's" hosts from membership.

All the young members sympathize with the two driven out, but the old oppose them, saying: "There are very good restaurants in Madrid where one can entertain a circus rider if one chooses."

Cordiality.

KING GEORGE AND QUEEN MARY IN DUBLIN, IRISH AND AMERICAN FLAGS DISPLAYED.

[BY A. P. NIGHT WIRE TO THE TIMES.]

DUBLIN, July 8.—King George received a loyal welcome to Dublin today. The King, accompanied by the Queen, the Prince of Wales and the Princess Mary, arrived in Kingston Harbor on the royal yacht Victoria and Albert last night.

The King wishes to see all parts of the empire and every phase of life in it, and spent one of the busiest days of his life looking over Dublin. After attending several functions this afternoon he drove to Phoenix Park to see the races for the King's cup. He arrived just in time to see Richard Croker's Benanet win the fourth race.

Among other affairs which the King attended was the opening of a play center in the poorest and roughest district in Dublin. It was a time of the greatest anxiety for the police. Before the King's arrival the police and crowds had several encounters, in one of which a sergeant's arm was broken. Troops were brought up, but were not required.

CORDIAL WELCOME.

As soon as the King appeared the people, who are perhaps the poorest of his subjects, were carried away with enthusiasm, and gave him by far the most cordial welcome of the day.

Men and women who had been jeering the police and soldiers broke into hearty cheers, which continued throughout the district. The King and Queen, although tired, showed their great pleasure at this ovation, which was entirely unexpected.

The attitude of the people is well expressed by a banner stretched outside the City Council hall at Pembroke, a suburb of the capital, which refused to present an official address to the King, reading: "Welcome. We want home rule."

The Lord Mayor of Dublin, whose threat that he would present an address to his Majesty despite the contrary decision of the corporation, it was feared would lead to trouble, remained at home.

The royal yacht Victoria and Albert anchored in Kingstown harbor last evening. Today the royal party entered the capital. They were received on shore by the Lord Lieutenant of Ireland and drove in state carriages to the castle, where apartments had been especially prepared.

OCCASION HOLIDAY.

The occasion was made a holiday and the streets were crowded. Students from Trinity College gathered in force on College Green and gave their Majesties an enthusiastic welcome.

The threatened counter demonstration did not materialize. The majority of those who looked on did not so much as raise their hats at the approach of the imperial ones and as soon as the procession had passed, the crowd walked quietly away.

The Nationalists adopted a passively friendly attitude. They did not participate in the official receptions, but did not interfere with them. They decorated their premises, however, with Irish flags. If more than one flag was shown, the second was the American emblem, so there was a liberal display of Stars and Stripes. In the general decorations, there was a discreet intermingling of orange and green.

The police kept quietly in the background, the soldiers doing the work ordinarily entrusted to police. There was little of this work to be done.

The King's reply to the address presented upon his landing at Kingston, in which he said: "I and the Queen hastened to the Irish people, in whose welfare our interest is deep and abiding," had the effect of establishing immediate friendship between their Majesties and the crowd filling the streets.

Happy Family.

ROYALTY SQUABBLES OVER OLD PICTURES

Princess and Two Queens Claim Collection.

More Love Shown for Alexandra Than for Mary.

Little Prince of Wales Has Troubles All His Own.

[BY DIRECT WIRE TO THE TIMES.]
LONDON, July 8.—[Exclusive Dispatch.] The poor, little Prince of Wales is being drilled into a regular automaton. He has as many rehearsals as a star actor in a new play. For weeks he was coached in the mummeries gone through with at his investiture as a Knight of the Garter. That was barely finished when he started in a series of rehearsals for his part in the coronation ceremonies in Westminster Abbey. That being over, he is now being rehearsed again for his investiture as Prince of Wales in Carnarvon Castle. He takes his position with the utmost solemnity, but is thoroughly sick of the rehearsals, especially when his sisters and his brothers look on laughing. He is more like a boy of 12 than a young man of 17.

QUEEN MARY UNPOPULAR.

The coronation festivities being ended, Dowager Queen Alexandra has returned to London with her sister, the Dowager Czarina of Russia. When the latter is with her, Queen Alexandra is a source of perpetual anxiety to King George and Queen Mary, as the Czar's mother is renowned as a mischief maker.

Queen Alexandra is cheered wherever she is seen. She still fascinates the crowd with her charming smile. On Thursday Queen Mary and her daughter drove around and were coolly regarded. Half an hour later Queen Alexandra and the Czarina came along and there was a rush to the roadway, with a general raising of hats and waving of handkerchiefs.

ROYAL SQUABBLE.

A triangular squabbie between Queen Alexandra, Queen Mary and Princess Henry of Battenberg over some pictures and curios which Queen Alexandra has at Marlborough house, is causing much agitation in court. Each claims them. Queen Alexanara is willing to bequeath them to Queen Mary, but she positively refuses to recognize Princess Henry's contention that her mother, Queen Victoria, left them to King Edward on the understanding that they were to pass from him to Princess Henry.

The fact that Queen Alexandra had possession of the treasures was brought to Queen Mary's knowledge when Princess Henry went to Buckingham Palace to take them away.

King George is much disturbed by this quarrel.

DAYS OF PENITENCE.

Crown Princess of Bavaria, Who Eloped With Her Son's Teacher, Wants to Return to Mother.

[BY DIRECT WIRE TO THE TIMES.]
LINDAU (Bavaria) July 8.—[Exclusive Dispatch.] King Frederick Augustus of Saxony has just applied for permission for his former wife, who eloped with his son's tutor some ten years ago while she was Crown Princess—to spend the remainder of her days in penitence with her mother, the Dowager Grand Duchess of Tuscany.

After the elopement the Crown Princess was discarded by her husband and forced to assume the title of Countess of Montegnoso. Then a Saxon court decreed a divorce, which the Pope refused to grant. Subsequently the Countess married an Italian pianist named Toselli, from whom she soon became estranged and whom she now seeks to divorce.

Having nowhere else to go, she wishes to live with her aged mother whose home is in this place. As it is a Bavarian town, Signora Toselli could only live here with the permission of the regent, and that would only be granted on the application of the King of Saxony.

Yes, Swissco Will Grow Your Hair

Prevents Baldness And Dandruff. Restores Gray Or Faded Hair To Its Natural Color.



His Hairs Are Numbered. Are Yours?

Swissco stops dandruff quickly, grows new hair and restores gray and faded hair to its natural youthful color.

Swissco stops baldness, bald spots, falling hair, scabby scalp, sore scalp, brittle hair or any hair or scalp trouble.

To prove that our claims are true we will send you a large trial bottle free if you will send 10c in silver or stamps to help pay cost of postage and packing to Swissco Hair Remedy Co., 3041 P. O. Square, Cincinnati, O.

Swissco will be found on sale at all druggists and drug departments everywhere, at 50c and $1.00 a bottle.

For sale and recommended in Los Angeles by the Owl Drug Co.'s Stores.

Senior Wranglers.

HOUSE OF LORDS STILL BIG ISSUE.

FOLKS WONDER HOW MANY NEW PEERS WILL BE NAMED.

Men Close to the Prime Minister Doubt That King George Will Balk at Five Hundred—Asquith at Mercy of Redmond on Question of Home Rule.

[BY DIRECT WIRE TO THE TIMES.]
LONDON, July 8.—[Exclusive Dispatch.] Prospects of any compromise over the Westminster Parliament bill seem exceedingly dim, though the Tories keep up a din of prophecy and appeal. In ministerial circles absolute incredulity is expressed when suggestions are made that George V will decline to go beyond the creation of 150 peers as an "object lesson to the recalcitrant second chamber."

Men close to the Prime Minister scout the notion that the King will balk at 500 if necessary. They predict that he will touch the high water mark of the constiution by deferring fully to the advice of the responsible head of the people's house."

There is no doubt that if the government yield on the point of home rule the passage of the bill would be greatly facilitated, but home rule is precisely the issue in respect to which Mr. Asquith is at the mercy of John Redmond

Occasionally a warning note is heard in radical quarters. Today a radical journal urged the members of the coalition to draw closer together, now that Lord Lansdowne's amendment to the Parliament bill has defined the issue. It is expected that if the coalition breaks down under the strain of Irish demands, the Unionists are sure of being returned to power with a big majority.

Then, according to this majority, the Lansdowne scheme for reconstructing the Lords would be brought forward, jammed through and made the tool to smash the Parliament bill and give to the new second chamber the ancient service of the Lords. It professes to know that "such is Lansdowne's ulterior purpose."

Another Lease Sold on South Broadway F. Hunter Retires

Hunter's Dry Goods Store, located for the past two and a half years at 541 South Broadway, will close its doors Monday evening, after being in the retail business in Los Angeles for eighteen years. Mr. and Mrs. Hunter were pioneers in Los Angeles retailing. They first opened a store at 321 South Spring street, and as retail trade shifted southward, moved by degrees until locating in their present quarters more than two years ago. The Hunter Store has always catered to the better class of trade and have specialized on Millinery, Women's Garments and Fancy Goods.

Mrs. Hunter selected most of the merchandise and has been known as a keen, discriminating buyer, possessing wonderfully good taste. Mrs. Hunter has had a large following of Los Angeles women who desired especially neat and genteel apparel

At present the Hunter stock consists of millinery, women's and children's garments, hosiery, knit and muslin underwear, corsets, gloves, neckwear, handkerchiefs and fancy goods.

The rapid increase in realty valuations on South Broadway made the Hunter lease of the store at 541 so valuable that it was sold at a figure so advantageous that Mr. and Mrs. Hunter decided to retire from business. The merchandise was offered for sale and a number of the leading stores vied with each other to secure this well-known stock. After much dickering the stock was secured by the J. M. Hale Co., 341 South Broadway, and will be sold by them in the near future, giving the women of Los Angeles an opportunity to secure this splendid stock at ridiculously low prices. The date of the sale of the Hunter stock will be announced later. Monday will be the last day the Hunter store will be open under the management of Mr. and Mrs. Hunter.

Watch Hale's ads for a big special sale in the near future.

CONSUMPTION

Anyone interested in the cure of Consumption should get one of the booklets telling of recoveries by the use of Eckman's Alterative. Saratoga, N. Y.

Gentlemen: 'For years I was troubled with cough and expectoration. My case was declared consumption by my physician, and I was not expected to live. Another physician advised the use of Eckman's Alterative which I took and was finally cured.'"

(Signed Amdavis) J. W. KANALY.

Fuller details of above case on request. Eckman's Alterative is for Bronchitis, Asthma, Hay Fever, Throat and Lung Affections. For sale by The Owl Drug Co. and other leading druggists. Ask for booklet of cured cases, and write to Eckman Laboratory, Philadelphia, Pa., for additional evidence.



Vacation Goods

An Outing, well prepared for is always doubly enjoyable.

The "Sun" Store are well prepared to take care of your Vacation Want.

Here are just a few suggestions. You'll find quality to "Sun" standard and prices down to "Sun" level.



Instant Smoke Cure

should be part of every outing outfit. One hypodermic with all the necessary and full, explicit directions.

Special Price



Shavers' Supplies

Ender's Safety Razor, you'll wish you'd brought one	$1
Gem Junior Safety Razor, a popular favorite you'll like	$1
50c Lather Brush; quick work made easy with one like this	34c
25c Williams' Shaving Stick	19c
Colgate's Shaving Cream, the regular 25c size, Monday for	20c
25c Colgate's Shaving Powder. Have you ever tried it? Only	20c
25c Bay Rum, really good stuff	17c



Toilet Articles

10c Hand Scrub Brushes, substantially made, only	7c
15c Can Valley Violet Talcum Powder; cooling	11c
50c Dean's Freckle Salve, good before and after	37c
25c Rose Cold Cream, good for the best complexions	17c
25c Peroxide Cream, you know its merits well; only	17c
25c Cucumber and Benzoine Cream, summer-sun insurance	16c

Red Cross Gauze, a 5-yd. roll is almost indispensable	35c
Gauze Bandage, 2-in. width. You'll wish you had it	7c
25c bottle pure Witch Hazel	17c
Spirits of Camphor. Take one of these 2-oz. bottles	7c
25c Smoked Glasses, prepare for the bright sun	16c

The Sun Drug Co.

No. 1—Corner Second and Broadway. No. 2—328 South Broadway. No. 3—Corner Second and Spring. No. 4—Corner Sixth and Broadway. No. 5—Corner Temple and Beaudry. No. 9—Corner Seventh and Olive.

—Two Things Every Woman Can Do with Profit to Herself and in Aid of a Most Worthy Enterprise:

—1st. Attend the Complimentary Cooking Lectures Being Given by *Mrs. Bertha Palmer Haffner.*

Each afternoon at 2 o'clock in the special auditorium on the Sixth Floor of our New Annex.

—2nd. Enter the Bread Contest to be Held for the Benefit of the Los Angeles Federation of Parent-Teacher Associations of the California Congress of Mothers

—in aid of the Utah Street School and First Street School Day Nurseries, the Children's Hospital, the Association Emergency Work, Mutual Benefit Work, and Maternity Cottage.

—By mutual consent, the proceeds of the bread contest will be devoted to the above purposes, instead of to the Barlow Sanitarium, as previously announced.

—For the Best Baked Bread the Following Prizes will be Awarded:

1st prize—Vulcan Gas Range, Barker Bros.
2nd prize—$25.00 Cash.....Globe Mills
3rd prize—$15.00 Cash.....Globe Mills
4th prize—1 year's subscription, The Times
5th prize—1 case assorted Iris Brand Goods, Hass, Baruch Co.
6th prize—100 lbs. California beet sugar—American Beet Sugar Co.
7th prize—1 case Bishop's assorted crackers—Bishop & Co.
8th prize—1 case Sylmar Brand Olives—Los Angeles Olive Growers' Association.
9th prize—One barrel Globe "A1" Flour—Globe Mills.
10th prize—$5.00, Haffner Yeast Prize—Mrs. Haffner.
11th prize—14 lbs. Diamond "C" Brand Ham—Cudahy Packing Co.
12th prize—10 lb. pail Suetene.....Cudahy Packing Co.

—To Enter the Contest the Following Rules Must be Observed:

FIRST: To become a contestant you must enter your name, before the day of contest, at Barker Bros.' Cooking School, held daily at 2 P.M. by Mrs. Bertha Palmer Haffner, 724-738 South Broadway.

SECOND: Globe "A1" Flour must be used. Bake two loaves together and do not pull them apart.

THIRD: You must include an empty "Globe" flour bag in same package with your bread; also your name and address on the outside of the package.

FOURTH: The bread must be delivered at Barker Bros., Sixth Floor, 724-738 South Broadway, not later than one o'clock Thursday, July 27th.

FIFTH: The bread is to be donated by you, same to be sold and the proceeds donated to the Los Angeles Federation of Parent-Teacher Associations.

SPECIAL NOTICE—Following Mrs. Haffner's lecture each day this coming week a dainty lunch will be served by the societies mentioned below, the proceeds being donated to charity:

—Monday, July 10, Naomi Christian Church; Tuesday, July 11, Vincent Methodist Episcopal Church; Wednesday, July 12, Highland Park Presbyterian Church; Thursday, July 13, Twentieth Street Baptist Church, Glendale; Friday, July 14, University Methodist Episcopal Church; Saturday morning, July 22, Woman's Relief Corps.

724-738 S. Broadway **Barker Bros** ESTABLISHED 1880 Bet. 7th and 8th Sts.

Tooth Troubles?



Would you like to have your teeth filled, be treated gently and know the work was being done right and would last? If so, I can please you.

I replace missing teeth without a plate, good as nature gives the most fortunate.

If your teeth are all gone, you need a plate and should have one of my tight fitting thin plates which restore the youthful appearance to your mouth and face.

Be sure and get my estimate, it's free, and I can save you money, time and pain. Hours 8 to 6. Sunday, 9 to 12.

DR. COLEGROVE, Dentist, 452 1-2 BROADWAY, COR. 5th, OVER THE BANK



Ask your Druggist for it. If he cannot supply the MARVEL, accept no other, but send stamp for illustrated book—sealed. It gives full information and directions [illegible]

MARVEL CO., 44 East 23d Street, New York

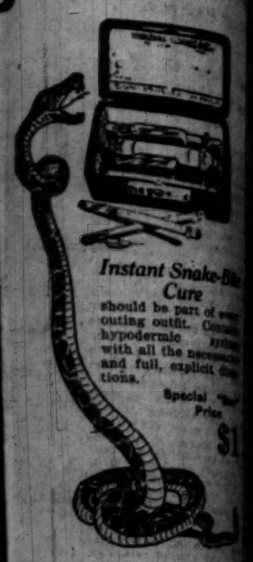
For Sale by the Sun Drug Co., 5th St., and The Owl Drug Co.'s Stores

DRINK HABIT ABSOLUTELY CURED IN 3 DAYS 945 CURES NEAL INSTITUTE

An Outing, well prepared for is always doubly enjoyable.

The "Sun" Stores are well prepared to take care of your every Vacation Want.

Here are just a few suggestions. You'll find qualities up to "Sun" standard and prices down to "Sun" level.



Instant Snake-Bite Cure

should be part of every outing outfit. Contains hypodermic syringe with all the necessaries and full, explicit directions.

Special "Sun" Price

$1

...rug Co.

No. 5—Corner Temple and Belmont
No. 9—Corner Seventh and Olive

...Can Do with Aid of a Most

...ing Lectures Being ...affner.

...Floor of our New Annex.

...eld for the Benefit ...of Parent-Teacher ...gress of Mothers

...Nurseries, the Children's ...k, and Maternity Cottage. ...evoted to the above pur... ...ed.

...ing Prizes will be

...Sylmar Brand Olives— ...Angeles Olive Growers ...iation.

...rrel Globe "A1" Flour— ...Mills.

...Haffner Yeast Prize— ...Haffner.

...Diamond "C" Brand ...Cudahy Packing Co.

...nail Suetene.....

...y Packing Co.

...Must be Observed

...ust include an empty ...same package with your ...me and address on the ...ge.

...ead must be delivered at ...n Floor, 724-738 South ...than one o'clock Thurs...

...proceeds donated to the

...s coming week a dainty ...ing donated to charity:

...cent Methodist Episco... ...h; Thursday, July 13, ...y Methodist Episcopal

Bet. 7th and 8th Sts.

Every Woman

...is interested and should read

MARVEL Whirling Spray

...the new Vaginal Syringe

...Prevents the ill... ...accepts no substitute... ...for illustrated pamphlet... ...Sold by the Sun Drug Co., 324 So. B... ...The Owl Drug Co.'s Stores.

...PINK HABIT ...OLUTELY CURE ...N 3 DAYS ...NEAL INSTITUTE

...TEACH VIRTUE ...PUBLIC SCHOOL.

...Educators Tackle ...Socratic Problem.

...ation Will Fathom the ...ence of Pedagogy.

...Want to Know ...and What They Are.

...[BY WIRE TO THE TIMES.] ...FRANCISCO, July 8.—The ...International Association, in ...closing day at its conven... ...session formally on Mon... ...to take big steps in de... ...cold blood. Just what ...profession amounts to, ...knows on this subject ...the amazing mass of ...information, is con... ...by educators now here, ...men and women are, in ...opinion, insistent in its demands ...investigation to learn ...efficiency, how much ...can, and whether or not ...can be obtained.

...over the exact present ...of the teaching profes... ...day's work of the Na... ...of Education meeting ...session in the address ...Charles W. Keyes, who ...a "noble beginning" ...has made even in attain... ...aims of educational effi... ...pointed out that the ...to believe in this unde... ...The council voted a ...investigate.

...MODERN ANGLE.

...though was touched later in ...by Miss Updegraff, special... ...examination of the ...efficiency of ...bold out to im... ...city schools, citing ...increases and ...as likely "to ...development of ...ideals" under cer...

...pointed that he had ...the use of accurate data ...and recommended an ...The allowance of the ...session to teachers ...of Boston, Cambridge ...the administration ...and other funds ...the Rainbridlapp fund ...not a $250,000 fund in ...was recommended for ...to investigate to im...

...[BY WIRE FROM THE TIMES.] ...delegates from the ...of Chicago delega... ...the duties of mem... ...pledge to secure ...will agree to attend ...as for Monday ...this session of the board ...and is a beach. It was ...not more than ...the meetings.

...MEMBERSHIP.

...is said that some of the ...have to challenge the ...memberships, in ...bring up the tan... ...and the pur... ...money is expended, ...last year for the ...The article on ...authorized copy of ...does not pro... ...membership.

...President Nicholas ...Columbia University ...tendencies of the ...for delivery at to... ...of the council, was ...being detained ...

...with the religious ...Prof. George ...Seminary, ...David Starr ...Stanford University, ...

...Chicago have started ...convention. ...is fast becoming ...," is the ...today by the ...Teaching ...Schools, at the ...National Council] of ...

...nineteenth century to ...the ages, eco... ...of wealth ...concentration and ...and distribution ...necessaries of ...declared the chief ...twentieth century to ...gigantic energies."

...DISTANCES.

...giving rebates and ...short shippers; the ...pool, boodling and ...have traffic, mobs, ...and lynchings ...lawlessness.

...this situation, the report ...cardinal virtues must ...inculcated and youth," ...course of instruction ...school.

...teaching in kin... ...obedience, self... ...the grammar ...individual ...courage and ...includes with a ...covering the rela... ...to society, to a ...state, and a study ...the foundation of so...

...Chairman ...Superintendent ...City; Martin G. ...Schools ...W. Carr, Su... ...Bayonne, N. ...President of ...Columbia, Ind.; ...ington, chairman of ...Naval Training.

...WORK.

...work on the ...standards of the ...school sys... ...the annual ...Boys of New ...Council, and ...Committee ...New York.

...the state- ...chemical, ...standards. It ...to have ...has hardly ...measure effi...

...that ...midwinter ...of the ...by sum... ...national in...

Beauty Gives Talk on Beauty's Folly.



Mrs. Ida Darling,

said to be America's most beautiful woman, and who has just been divorced from her husband after eighteen years of married life, declares beauty is a poor hold upon man's affections.

Beauty Hints.

AMERICA'S HANDSOMEST WOMAN SAYS BEAUTY CANNOT HOLD HUSBAND TRUE.

Cynic Reflections from Ruby Lips Now Unkissed by Mate—Pretty Girls Warned to Test Love of Lovers Before Marriage Tie Shall Bind—Mrs. Ida Darling, Divorcee, Speaks from Fullness of Own Experience.

CHICAGO, July 8.—[Exclusive Dispatch.] Mrs. Ida Darling, known as one of America's most beautiful women, today after eighteen years of marriage, which ended with her divorce from James J. Darling, expressed her views on love and matrimony.

"I try hard not to be unhappy when I reflect on my married life," she said. "I don't want to be cynical, but there is something about beauty's failure in holding a husband's love that would make almost anyone cynical.

"The world has been kind enough to call me beautiful. The world's saying so kept me smiling through many sad years.

"People say, 'Isn't she beautiful? How nice it would be to have the devotion and attention that is showered on her.' Then they let it go at that.

BEAUTY NEEDS LOVE.

"If the truth were known, nine out of ten beautiful women are starving at heart for love and real devotion, just because everyone thinks that everyone else loves her and none take the trouble to be sincere. There is no tragedy so sad as that.

"A plain woman, if she has won a husband, has done it on the strength of something more enduring than beauty. She knows that, and it gives her confidence in herself and in her husband. Beauty turns a man's head. It is the beautiful woman's strongest card, and when that fails her game is often lost.

"My advice to pretty girls is to consider carefully the wooing of sweethearts; find out whether they see anything they really like besides beauty. Now and then blow a cooling breath on their ardor, just to see what effect it has. It may save you the sadness of watching it cool all by itself as your youth wanes after the wedding and your waist widens.

"More advice is to cling. Men like clinging women. If I had it to do over again I would cling with a vengeance—cling and know nothing and do nothing—but cling.

"Every woman should make a career for herself. There are so many women—one of them the first Mrs. Corey, for instance—who slave away their girlhood and young womanhood helping their husbands carve out a career and then after he gets the money, are thrown over—for beauty, the same beauty of which he once became tired."

SOME MAXIMS.

Then Mrs. Darling gave utterance to a few trite maxims:

As marriage fails there is a tragedy in the heart of almost every woman.

A man tires of beauty as he does of a pretty vest.

The average man is usually "the limit."

One is enough by which to judge the species.

A plain woman has more strong cards to play in the love game than has a beautiful woman.

A man's wooing is like a spasm. It is fierce while it lasts, but he soon recovers and the permanent "relief" which comes to him is of the kind that "passeth understanding."

What Every Woman Knows.

HIGH COST OF LIVING IS NO MYTH, ACCORDING TO THE OFFICIAL STATISTICS.

[BY A. P. NIGHT WIRE TO THE TIMES.]

WASHINGTON, July 8.—The high cost of living is no myth. An investigation by the bureau of labor of the prices of 257 commodities during 1910, shows that wholesale prices then were 4 per cent. higher than in 1909, and 1.6 per cent. above the average of 1907, which was the year of highest prices since 1890.

In view of the Canadian reciprocity discussion, an interesting item in the report shows that the wholesale prices of farm products were 7.5 per cent. higher in 1910 than 1909.

Wholesale prices in 1910 were 19.1 per cent. higher than in 1900, 46.7 per cent. higher than 1897 (which was the year of lowest prices between 1890 and 1910; 16.6 per cent. higher than 1890 and 31.8 per cent. higher than the average high prices between 1890 and 1899. The highest prices in this decade were reached in October, 1907, when a general decline began which continued until August, 1908. A rise then set in and there were monthly increases without a break up to March 1910, when wholesale prices reached the highest point in twenty years. They were then 21.1 per cent. higher than the average of 1900; 49.2 per cent. higher than the yearly average of 1897 and 33.8 per cent. higher than the average price ten years between 1890 and 1899.

Then followed a slight decline, and from June to December, 1910, prices remained nearly level and at the close of 1910 they were still 30 per cent. higher than the ten-year average between 1890 and 1900, and 45.4 per cent. higher than the record set by the high price year, 1907.

Of the 257 commodities considered in the investigation, 148 showed an average increase, twenty-six showed no change and eighty-three showed decreases.

Prices of lumber and building materials increased 10.7 per cent.; farm products, 7.5; drugs, 4.1; foodstuffs, 3.2; clothing, 2.7, and the miscellaneous group of commodities, 5.7 per cent. House furnishings decreased 0.1 per cent. and fuel and light 3 per cent.

Some extraordinary variations were recorded in 1910. Potatoes increased 360 per cent.; eggs, 90 per cent.; coffee, 60 per cent.; mess beef, 35 per cent.

By a Committee.

MINNESOTA INSURGENT WANTS A MAN HUNT FOR A COMBINATION OF FINANCIERS.

[BY A. P. NIGHT WIRE TO THE TIMES.]

WASHINGTON, July 8.—In connection with a resolution introduced today by Representative Lindbergh of Minnesota, proposing an investigation by a House committee of nine members to determine if there exists a combination of financiers in the United States operating in restraint of trade or violation of other laws, the Minnesota insurgent Republican assailed the proposed fiscal system submitted to the Monetary Commission by former Senator Aldrich.

The resolution calls for an investigation of the banking, money, exchange, credit and deposit systems of the country and recommendations for remedial legislation.

"Wall street," said Representative Lindbergh in his statement accompanying the resolution, "brought on the 1907 panic, got the people to demand currency reform, brought the Aldrich-Vreeland currency bill forward, and, if it dares, will produce another panic to pass the Aldrich central bank plan. We need reform, but not at the hands of Wall street."

Mr. Lindbergh said under the Aldrich plan the Reserve Association "will take away from communities funds that belong to the communities and which should be used to build up their own industries."

"Of the forty-five directors proposed for the association," said Mr. Lindbergh, "each of the fifteen branches is to elect one. New York City, Philadelphia and Boston would each control one, and other large centers would control others. Four would be sufficient to make Wall street the sole arbiter. This provision for selection of directors contains the principal joker in the Aldrich plan.

"Twelve directors are to be elected on the basis of stock representation, and, of course, would be elected by the Wall-street crowd, for the capital of this country is now controlled to the extent of 80 per cent. by 3000 persons and concerns."

FALL COLONIST RATES.

Railway Passenger Association Decides to Retain the Transcontinental Tariffs of Last Spring.

[BY DIRECT WIRE TO THE TIMES.]

CHICAGO, July 8.—[Exclusive Dispatch.] Announcement has been made by a special committee representing the Trans-Continental Passenger Association that colonist rates from Chicago, St. Louis, Kansas and Missouri River points to San Francisco and cities in the Pacific Northwest would be the same in the fall as they were last spring. The fall colonist period will extend from September 15 to October 15, and it is expected that the exceptional record for this travel established last spring will be eclipsed. It was reported a short time ago that the rates might be increased for the fall business, but objections to this plan by Pacific Coast terminal lines resulted in the adoption of the old schedule of fares.

Some of the carriers were in favor of adding $5 to the amounts charged last spring on the ground that the service rendered fully warranted the increase.

At a meeting of the Trans-Continental Association in Salt Lake City a short time ago, a special committee was chosen to make an investigation and fix the rates. The roads represented on this committee were the Soo, Northwestern, Rock Island, Burlington, and Pacific Coast lines.

The fare one way from Chicago will be $33 and from St. Louis, $1 less. The rate from St. Paul and Missouri River points will be $25.

Colonist fares were in effect from March 10 to April 10, last, and during that period 30,000 of this class of travelers reached the Far West over the Southern Pacific, 11,000 over the Oregon-Washington Railroad and Navigation Company, and 20,000 via the Union Pacific.

ELKS' FINE LODGE ROOM.

New York Members on Return From Atlantic City Will Occupy Their New Quarters.

[BY A. P. DAY WIRE TO THE TIMES.]

NEW YORK, July 8.—The home of the New York Lodge No. 1, B.P.O.E. is ready for occupancy of the members when they return from their convention in Atlantic City on July 17. The fourteen-story structure, which is considered the most palatial headquarters of any lodge in the B.P.O.E., was informally opened for inspection yesterday. The building without the furnishings cost $1,250,000.

The principal feature of the new building is the lodge room. It is larger than the grand ballroom of the Waldorf Astoria. The new home has at the disposal of visiting members 250 rooms with baths. There will be two roof gardens, each opening from the cafe, which extends the full width of the building.

The structure occupies a plot 100 feet square. It is built mainly of granite, marble and limestone.

MARRIED ONE DAY.

ARRESTED THE NEXT.

[BY DIRECT WIRE TO THE TIMES.]

RENO, July 8.—[Exclusive Dispatch.] Acting upon instruction from City Marshal Moffitt of Coalinga, Cal., Chief of Police Hillhouse tonight placed in custody T. B. Lisle and is holding him for an officer from Southern California. Advices from Coalinga state that Lisle is wanted on the charge of embezzlement. He is a steamfitter, 31 years of age, and was yesterday married to Miss Ruth McCubbin of this city. When the marriage license was procured the name of Wilbert T. Lisle was given to the clerk. The message received by the Reno police was to hold Lisle until requisition papers may be procured in California. Lisle has not stated whether he would resist requisition or not.

Season's End Sale of Tailoring

CHARLES LEVY & SON

The success of this Sale grows daily. Men come here, examine the fabrics---and are fairly taken off their feet by the values offered. Then they go out and tell their friends---and the friends come, too. To secure such splendid woolens---tailored up to our high standard---at these low prices, is like buying gold dollars at a discount. Come in tomorrow---from this wide assortment you'll find just the fabric and pattern to please you. We guarantee you the smart style and thoroughly careful, refined tailoring that have made Levy Clothes the standard among well-dressed Los Angeles Men.

$30 Suits at $25

$35 & $40 Suits $30

$45 & $50 Suits $40

All of Our Fine Exclusive Imported Woolens in Novelty and Staple Effects Also Reduced, Both Suitings and Overcoatings

Only a single Suit Pattern in some of these woolens on sale---you'd better make your selection at once---Monday if possible.

See Our Window Displays

Chas Levy & Son

Men's Tailors and Designers

446-448 South Spring Street

Two Piano Bargains



Two unusual piano bargains for the lucky people who get here soonest this week; you must see and try the instruments for yourself to really appreciate how strong the values are—

Schubert $200

A second-hand Schubert upright piano—a well-known instrument that will give any amount of splendid service in your home, and be an ornament that you'll be proud of, as well; special price only $200; on easy terms of payment.

Player Piano $375

Everybody wants to own a player piano nowadays; here's your chance to get a brand-new one at the usual price asked for cheap or second-hand instruments. Come in and try this piano—you'll agree with us that it's a real bargain at $375.

EXPERT TUNING $2.50

Pianos Rented at $3.00 Up Monthly

Columbia Favorite Grafonolas ..... $50 Easy Terms

The Eldredge Rotary Sewing Machines

Special, $30 Cash

The Eldredge Rotary is the latest word in sewing machines—it's the finest improved model. The special price —$30 cash—will enable any of you to own an Eldredge. Come in and see the work they do.

We repair machines, and carry needles for all makes.

While we've Columbia Talking Machines from $15 up, we consider this new Favorite Grafonola—a hornless instrument—the best talking machine value you can buy at fifty dollars.

We'll make terms to suit you.

We've a full line of new records—and needles of all sorts.



We Fill Mail Orders

The Latest Sheet Music, Banjos, Mandolins, Guitars, Accordions, etc.

Los Angeles Piano Co.

Home F 5364 718 So. Main St. Sunset Bdwy. 2386

HANDS WOULD CRACK OPEN AND BLEED

Blisters Formed, Skin Scaled Off, and Flesh Burned and Itched Dreadfully. Healed by Less Than One Cake of Cuticura Soap and One Box of Cuticura Ointment.

"About two months ago my hands started to crack open and bleed, the skin would scale off, and the good flesh would burn and itch dreadfully. When my hands first started to get sore, there were small blisters like water blisters which formed. They itched dreadfully, it just seemed as though I could tear the skin all off. I would scratch them and the skin would peel off, and the flesh would be all red and crack open and bleed. It worried me very much, as I had never had anything the matter with my hands. I was afraid I would have to give up my employment.



"I consulted my doctor, and he said he didn't think it would amount to anything. But it kept getting worse. One day I saw a piece in one of the papers about a lady who had the same trouble with her hands. She had used Cuticura Soap and Ointment and was cured. I decided to try them, and my hands were all healed before I had used one cake of Cuticura Soap and one box of Cuticura Ointment. I am truly thankful for the good results from the Cuticura Soap and Ointment, for thanks to them I was cured, and did not have to lose a day from work. I have had no return of the skin trouble." (Signed) Mrs. Mary E. Breig, 2522 Brown Street, Philadelphia, Pa., Jan. 12, 1911.

Cuticura Soap and Ointment are for sale everywhere, but those who wish to try them without charge may do so by sending to Potter Drug & Chem. Corp., Dept. 6A, Boston, for a liberal sample of each, post-free, together with 32-p. book on the skin and scalp.



Nature's greatest aid in restoring the convalescent to normal health and strength. It supplies the very elements needed to build up the wasted tissues, revitalize the blood, bring the roses back to the faded cheeks and hasten the patient on the road to complete recovery. The rich extract of pure malt supplies the strengthening food while the piquant, spicy flavor of hops coaxes the appetite and supplies the needed tonic. By soothing the nerves it insures sweet, refreshing sleep and makes quick recovery doubly assured.

PHYSICIANS HIGHLY RECOMMEND IT.

Price 1 Dozen Bottles $1.50.

Insist upon it being

MISSION MALT TONIC.

For Sale by All Druggists and Family Liquor Houses.

Vegetable Silk (Trade-Mark) HOSIERY and UNDERWEAR

Vegetable Silk Underwear is as soft and silky as worm silk—wears much better and never turns yellow with washing. Is absorbent and keeps the skin dry and in a healthful condition.

Union Suits—Low neck sleeveless, gauze weight, perfect fitting, $1.50.

Vests—Low neck sleeveless, or with short sleeves; 50c.

Hosiery—Relieve your mind of all hosiery worry during your vacation by getting our guaranteed hose. Unexcelled for bathing or mountain wear.

Six Pairs Guaranteed for One Year.

PAIR 50 CENTS

Medium and light weight, full fashioned hose—60c, 65c.

Mail orders given prompt attention. Write for Catalog.

Vegetable Silk Shop

of the Muskegon Knitting Mills,

502 Laughlin Bldg. 315 So. Broadway

EDNA M. KINNEY, Mgr.

Drink Puritas Distilled Water--5 Gallons 40c

Phones: Home 10053; Main 8191

L. A. Ice and Cold Storage Co

KODAK FILMS Developed for .... 5c A Rool

ALL SIZES SIX-EXPOSURE KODAK FILMS developed for 5 cents a roll. All sizes 12-exposure, 10 cents a roll. Most Careful and Satisfactory work guaranteed. 8x10 Bromide Enlargements from any of your favorite Negatives, 25 cents each. Send for our complete Price List and a Handsome Photograph FREE.

SCARLETT STUDIO

45-47-49 N. 13TH ST., PHILADELPHIA.

Oldest Jeweler on Broadway

Owing to the early tearing down of the building at 353 S. Broadway, S. B. Bailey, the oldest Broadway Jeweler, is obliged to SELL OUT HIS ENTIRE STOCK AT ABSOLUTELY SACRIFICE PRICES.

ABERCROMBIE IS VERY SORE SPORT.

Says He Would Wreck St. Louis Club if Necessary.

Declares Mrs. Britton Fooled Him by a Hug.

Considers It to Be His Duty to Manage the Team.

[BY DIRECT WIRE TO THE TIMES.]

ST. LOUIS (Mo.) July 8.—[Exclusive Dispatch.] "Yes, I would persist in my right to act as administrator of Stanley Robison's estate even if I knew it would destroy the property," declared F. N. Abercrombie on the witness stand in the St. Louis Probate Court hearing today to determine whether he, Edward A. Steininger, the club's present administrator and president, or Public Administrator Harry Troll, shall control the club.

"I should consider it my duty to do so," Abercrombie continued in answer to the question of the attorney of Steininger and Mrs. Helen Hathaway Britton of Cleveland, O., Robison's niece, who became the club's owner by his will. Abercrombie was formerly the club's treasurer, had its refreshment privileges, accompanied President Robison to Panama just prior to Robison's death, and testified he expected to become the club's president, and denied Roger Bresnahan had refused to longer act as manager if he succeeded to the presidency.

After his lawyer stated that Abercrombie had been tricked by Mrs. Britton's attentions to him in remaining at Cleveland until it was too late for him to qualify as Robison's administrator at St. Louis, Abercrombie testified late the night before, when he met Mrs. Britton, she put her arms around his neck and said to him, "Now that Uncle Charlie is gone you are the one we have to depend on."

Abercrombie then told that the next day at a conference which Steininger, Secretary Schofield and a lawyer attended, it was decided to allow Steininger to qualify as administrator at St. Louis while Abercrombie remained at Cleveland to attend to Robison's funeral arrangements, the understanding being that Steininger would resign as administrator as soon as it was convenient for Abercrombie to come to St. Louis and qualify as administrator.

Mrs. Britton, who was in court with her little son during Abercrombie's testimony, smiled sarcastically when he testified that she had her arms around his neck. The hearing will be continued Monday.

AMERICAN LEAGUE GAMES.

Lively Knocked Out of the Box, But the Team Behind Him Manages to Beat Senators.

[BY A. P. NIGHT WIRE TO THE TIMES.]

DETROIT, July 8.—Washington outhit Detroit today, but weak work on the bases lost the game for the visitors. Detroit got the advantage of errors. Lively was knocked out of the box. Covington was wild, but Washington could not hit him. Stanage was forced to retire at the end of the sixth owing to the heat. Score:

Washington, 5; hits, 12; errors, 4.
Detroit, 7; hits, 8; errors, 4.
Batteries—Walker and Henry; Lively, Covington and Stanage, Casey.

UMPIRE IN BAD. NEEDS POLICE AID.

[BY A. P. NIGHT WIRE TO THE TIMES.]

BROOKLYN, July 8.—The police had to escort Umpire Frary off the field today following a shower of pop bottles and glasses in the ninth. The game was close and marked with decisions that displeased the crowd and players.

The real trouble started when Daubert was declared out at the plate in the fifth, and culminated in the ninth when the home players thought Wagner should have been called out on strikes. Wagner followed with a hit that eventually won the game.

Frary ordered the Brooklyn bench cleared of the reserve players, who marched down the field, headed by the mascot, while the crowd threw many missiles at Frary. After the broken glass had been removed the game was played out to a Pittsburgh victory. Wagner was the main performer, scoring two runs, one a homer in the second. Not a base on balls was given. Score:

Pittsburgh, 3; hits, 8; errors, 2.
Brooklyn, 1; hits, 6; errors, 3.
Batteries—Leifield and Simon; Schardt and Bergen.
Umpires—Frary and Emslie.

ST. LOUIS IN FORM. THREE STRAIGHT VICTORIES.

[BY A. P. NIGHT WIRE TO THE TIMES.]

PHILADELPHIA, July 8.—St. Louis won today, making three straight victories over Philadelphia. Only one hit was made off Steele in the first seven innings. Magee was benched at the end of the first inning for disputing a decision. Score:

St. Louis, 6; hits, 9; errors, 2.
Philadelphia, 2; hits, 6; errors, 2.
Batteries—Steele and Bresnahan, Burns, Humphries and Doolin.
Umpires—Johnstone and Eason.

TWO FOR WHITE SOX. HIGHLANDERS SLIPPING.

[BY A. P. NIGHT WIRE TO THE TIMES.]

CHICAGO, July 8.—Chicago won the third straight victory from New York today by taking a double-header and going into third place in the pennant race. The wildness of the visitors' pitchers, coupled with loose fielding and timely hitting of the locals, was responsible for the Chicago runs. Scores:

First game:
Chicago, 5; hits, 9; errors, 0.
New York, 2; hits, 5; errors, 1.
Batteries—White and Sullivan; Fisher, Brockett and Blair.
Second game:
Chicago, 7; hits, 12; errors, 0.
New York, 0; hits, 6; errors, 6.
Batteries—Lange and Payne; Brockett, Klepfer and Sweeney.

M'TIGHE TOO WILD. THROWS AWAY GAME.

[BY A. P. NIGHT WIRE TO THE TIMES.]

BOSTON, July 8.—The wildness of McTighe in the first inning when he issued four bases on balls and was hit safely twice, paved the way for Cincinnati's victory, though the Boston team batted Keefe hard. Score:

Boston, 7; hits, 12; errors, 3.
Cincinnati, 11; hits, 12; errors, 6.
Batteries—McTighe, Griffin, Mattern and Kling; Keefe and McLean.
Umpires—Rigler and Finneran.

FEET SO SORE COULDN'T WALK DOWN STAIRS.

TIZ CURED HER QUICK.



If you have sore feet, tired feet, sweaty feet, lame feet, tender feet, smelly feet, corns, callouses or bunions, read what happened to Mrs. Crocket, of Jeffersonville. TIZ DID IT. Mr. Crocket says: "After the second treatment she walked downstairs one foot at a time. She has not been able to walk downstairs before in past five years, except by stepping down on each step with one foot at a time. This is remarkable. Send five more boxes."

No matter what ails your feet or what under heaven you have used without getting relief, just use TIZ, it's different. It acts right off. It cures sore feet to stay cured. It's the only foot remedy ever made which acts on the principle of drawing out all the poisonous exudations which cause sore feet. Powders and other remedies merely clog up the pores, TIZ cleans them out and keeps them clean. You will feel better the first time it's used. Use it a week and you can forget you ever had sore feet. There is nothing on earth that can compare with it. TIZ is for sale at all druggists, 25c and 50c per box, or direct if you wish, from Walter Luther Dodge & Co., Chicago, Ill.

KALER KNOCKED OUT. HARD SLUGGING GAME.

[BY A. P. NIGHT WIRE TO THE TIMES.]

CLEVELAND, July 8.—Philadelphia defeated Cleveland, driving Kaler from the box. Cleveland bunched six hits off Bender in the first two innings. Score:

Cleveland, 4; hits, 13; errors, 4.
Philadelphia, 9; hits, 12; errors, 0.
Batteries—Kaler, Blandin and Easterly; Bender and Thomas.

NATIONAL LEAGUE. GIANTS IN FRONT RANK.

[BY A. P. NIGHT WIRE TO THE TIMES.]

NEW YORK, July 8.—New York assumed first place in the National League Race by defeating Chicago today in a game in which the latter's errors proved costly. Marquard not only pitched effectively for New York, but made a home run off McIntyre in the third inning. Score:

Chicago, 2; hits, 9; errors, 4.
New York, 5; hits, 8; errors, 2.
Batteries—McIntire, Brown, Cole and Archer; Marquard and Myers.
Umpires—Klem and Brennan.

AMERICAN ASSOCIATION.

At Columbus: Toledo, 1; Columbus, 7.
At Minneapolis: Kansas City, 3; Minneapolis, 5.
At Louisville: Indianapolis, 2; Louisville, 5.
At St. Paul: Milwaukee, 8; St. Paul, 4.

SOUTHERN LEAGUE.

Chattanooga, 4-4; Atlanta, 3-4.
Memphis, 4; Nashville, 5.
Mobile, 2; Birmingham, 12.
Montgomery-New Orleans game postponed; rain.

WESTERN LEAGUE.

At Lincoln—First game, Lincoln, 7; Topeka, 0. Second game, Lincoln, 4; Topeka, 3.
At Sioux City—St. Joseph, 4; Sioux City, 3.
At Pueblo—Denver, 6; Pueblo, 4.
At Omaha—Omaha, 3; Des Moines, 5.

EASTERN LEAGUE.

Jersey City, 3; Providence, 5.
Newark, 2; Baltimore 4. (Ten innings.)
Rochester, 9-0; Montreal, 2-7.
Buffalo, 4-3; Toronto, 6-10.

STANDING OF THE CLUBS.

NATIONAL LEAGUE.

	Played.	Won.	Lost.	P.c.
New York	74	45	29	.608
Chicago	71	43	28	.606
Philadelphia	74	44	30	.595
St. Louis	73	42	31	.575
Pittsburgh	73	41	31	.569
Cincinnati	71	31	40	.437
Brooklyn	72	27	45	.375
Boston	73	17	56	.233

AMERICAN LEAGUE.

	Played.	Won.	Lost.	P.c.
Detroit	73	50	23	.685
Philadelphia	72	49	23	.671
Chicago	69	37	32	.536
New York	72	37	35	.514
Boston	73	37	35	.514
Cleveland	77	35	42	.455
Washington	74	36	43	.351
St. Louis	73	20	52	.278

AMERICAN ASSOCIATION.

	Played.	Won.	Lost.	P.c.
Columbus	82	46	36	.561
Kansas City	80	44	36	.550
Louisville	80	41	39	.513
Milwaukee	81	41	40	.506
Minneapolis	80	40	40	.500
St. Paul	81	39	42	.481
Toledo	81	37	44	.457
Indianapolis	83	36	47	.434

SOUTHERN LEAGUE.

	Played.	Won.	Lost.	P.c.
New Orleans	69	43	24	.652
Montgomery	70	39	31	.557
Birmingham	73	39	33	.521
Chattanooga	74	38	36	.514
Memphis	75	37	38	.492
Nashville	76	36	40	.474
Mobile	75	32	43	.427
Atlanta	74	28	46	.378

WESTERN LEAGUE.

	Played.	Won.	Lost.	P.c.
Denver	72	46	27	.630
Pueblo	70	43	27	.614
Lincoln	72	42	30	.583
St. Joseph	76	43	33	.566
Sioux City	73	40	33	.548
Omaha	75	39	39	.478
Topeka	74	28	46	.378
Des Moines	76	17	59	.224

Mrs. Entz Wins.

KANSAS CITY, July 8.—Mrs. T. B. Entz of St. Louis, at the Missouri Valley women's tennis tournament today, defeated Miss Evelyn Seavey, the title holder, for the singles championship of the Missouri Valley. The score was 7-5, 8-6.

Chicago Gets Honor.

CHICAGO, July 8.—The 1912 tournament of the American Bowling Congress officially was awarded to Chicago today. The tournament will be held between January 15 and March 19. Prize money aggregating $40,000 will be offered.

Eisner's Annual Summer Sale

"The Sale That Wise Men Wait For"

Tailoring Values Extraordinary!

Our Summer Sale will this year be bigger and better than ever before. We have been preparing for this event for months past. We have ransacked the World's great mills to provide you with patterns in the very newest weaves at prices far below regular. The values obtainable in this sale are simply phenomenal. Read the facts below, then come tomorrow and get the biggest tailoring bargain ever known in Los Angeles.

Eisner Quality Tailoring Greatly Reduced

"The Sale That Wise Men Wait For"

$24.75 — WE Deliver the Real Goods — $29.75

All $35.00, $32.50 and $30 Eisner Quality Suits Now $24.75

At $24.75 you can now obtain such splendid fabrics as Indigo Dye Blue Serges, Wide Wale Blue Serges and Cheviots, German Pelzer Worsteds, Irish and Scotch Tweeds, Cheviots, Black Thibet and Unfinished Worsteds. Even at the regular prices these fabrics are most unusual values. At the special sale prices they offer a saving no man can afford to overlook.

The Eisner Guarantee stands behind every garment sold in this sale

We wish to emphasize the fact that every garment sold at these reduced prices will be cut, fit and finished in the same manner as if you paid the regular price. This great trade-building sale is an annual event that we depend upon to make us thousands of new customers. We want you to order your suit tomorrow.

All $50, $45, $42.50 $40, $37.50 Eisner Quality Suits Now $29.75

At $29.75 you can obtain the very best qualities in Blue Serges, Gunmetal Grays, Drummond Worsteds, Irish and Scotch Cheviots. The patterns are the newest from the world's great mills. The man who considers nothing but up-to-the-minute fabrics will find things to his taste in this lot at a big saving.

Decide Now, Act Tomorrow

Eisner & Co.-Tailors

407-409-411 South Spring Street---Angelus Hotel Building

Big Scrap in Sight.

WELLS SIGNS TO BOX EITHER PACKEY M'FARLAND OR WOLGAST IN SEPTEMBER.

[BY A. P. NIGHT WIRE TO THE TIMES.]

NEW YORK, July 8.—G. McDonald, manager for Matt Wells, the British lightweight champion, signed an agreement this afternoon with Tom O'Day of San Francisco for a match with either Ad Wolgast, the American champion, at 133 pounds at 3 o'clock, or with Packey McFarland of Chicago at 135 pounds at 3 o'clock on Labor Day.

The agreement calls for the Richmond arena in which Nelson and Wolgast fought, but provides also that a San Francisco club may be named if O'Day wishes, notice of a change to be served one month before the day of the fight. McDonald asks a side stake of $2500 from McFarland, or $5000 from Wolgast, with an additional forfeit of $1000 for weight and appearance. It remains to obtain the signature of the principals before the agreement becomes binding.

Milton Clark will have the San Francisco permit for September and is attempting to bring Wolgast and Welsh together, at the Howard street arena on Labor Day. Before the Wolgast-Moran battle, Wolgast and Welsh posted $1000 each to bind a September match, this sum to become part of a $10,000 side bet, the remainder of which is to be posted thirty days previous to the battle. Wolgast already has posted his $9000 additional and Welsh has cabled his backers in Wales to forward that sum immediately. To prevent any slip up, Welsh left today for Los Angeles to keep in touch with Wolgast.

Before Wolgast left San Francisco he announced that he had been offered the largest sum ever drawn by a lightweight for a Labor Day battle with Packey McFarland, under the auspices of James Coffroth, who probably would stage the battle at Colma. Coffroth also would be a bidder for a Wolgast-Welsh match.

Knockout Brown also is clamoring for recognition in view of his showing against Wolgast in New York, but from present indications the champion seems in a position to pick his opponents and name his own terms for the Labor Day fight.

FIVE RUNS FATAL. BAD LUCK FOR BOSTON.

[BY A. P. NIGHT WIRE TO THE TIMES.]

ST. LOUIS, July 8.—Five runs in the fifth gave the locals a lead which Boston was not able to overcome. Hall lasted until one man was out in the fifth, when Pape replaced him. Score:

St. Louis, 7; hits, 5; errors, 0.
Boston, 5; hits, 8; errors, 2.
Batteries—Powell and Shotten, Clarke; Hall Pape and Williams.

MANAGER SUSPENDED.

CHICAGO, July 8.—[By A. P. Nite Wire.] Manager Burke of the Indianapolis club of the American Association was suspended by President Chivington today for using profane language within the hearing of women patrons of the game at Louisville last Thursday.

NEW TENNIS CHAMPS.

ST. LOUIS (Mo.) July 8.—[By A. P. Night Wire.] Drummond Jones and C. S. Peters won the championship doubles in the Central States tennis tournament this afternoon, defeating Guy Oliver and Clarence Gamble, 6-0, 7-5, 7-5.

WEDS RICHES, WOLF FLEES.

(Continued from First Page.)

from the United States, Marguerito came to Paris, where she had elegant apartments adjacent to the home of the Prime Minister of France and began to study for grand opera, giving promise of success. But misfortunes began to fall on Count Cassini. His recall from Milan and practical retirement cut off his source of income, and things began to go badly for the beautiful Countess. Debts piled up fast and furious, and the outlook was dark, indeed.

ENGAGED BEFORE.

Several times the Countess has been reported engaged to be married—once to Alexander Moseley of the Valentine family of Richmond, who is said to have rescued her from a perilous position while climbing the Alps. Another time to Dr. Simone, a man about town of Paris. None of these engagements, however, materialized into marriage, so creditors pressed harder and harder, until her magnificent apartments, which must have represented an original outlay of tens of thousands of dollars, was sold for a mere pittance of $5000.

AVIATOR LUCKY.

NEW YORK, July 8.—[By A. P. Nite Wire.] For the second time within a week an aeroplane drier flew his machine thousands of feet above the city, only to run out of gasoline and streak the sky in a long glide to earth. This time the aviator was Ladis Lekowsiz, just over from Russia. Lekowsiz, in a monoplane, climbed 9000 feet and in fighting his way down through the clouds that overhung the city missed New York entirely and landed in a New Jersey village a mile from the Hudson. He left Long Island intending to fly to Central Park. Harry N. Atwood, the aviator, had an experience somewhat similar last Monday when his gasoline gave out 2000 feet above Brooklyn and he glided four miles to Governors Island.

REPLACING MISSING TEE

I Meet All Legitimate Competition in Prices



If you need one tooth or a dozen replaced, and want as near the best nature gives the most fortunate,

ACCORD ME A PERSONAL INTERVIEW

And I promise to convince you that you have never dispensed so much of intelligence in any act of your life, simply because I can serve you EASIER, PRETTIER, STRONGER and at LESS COST to you than any dentist on the Coast. Pretty strong talk, but I am here to back it up. You better write down my address. (This work is intended for those who possess a few teeth of their own.)

TO PLATE WEARERS

My Restoration Plate will remove years from the appearance, giving a youthful, pleasing expression to your countenance. It is for the PARTICULAR ONES, who wish to appear their best, who have good looks, good digestion and ease of mind, you need my Restoration Plate—NO OTHER WILL DO.

Bad and missing teeth contributes materially to many financial failures.

Dr. Humelbaugh, D

305½ SOUTH SPRING STREET COR. Third
HOURS—8 TO 5. SUNDAYS, 9 TO 12.

Still Growing.

OF DEATHS DUE TO HEAT WAVE SWELLS THOUGH HEAT BECOMES LESS.

icago Leads With Seven teen Dead Yesterday; New rk Second With Five— Rising Temperatures In ny Sections Forecast F uther Suffering for Stricken ions of East and Middle Western States.

[BY DIRECT WIRE TO THE TIMES.]

CHICAGO, July 8.—[Exclusive Dispatch.] Deaths from heat show a marked falling off, due to two days of lower temperature. Chicago still heads the list. In New York much cooler weather reduced the mortality rate. Philadelphia, Boston and Pittsburgh, also suffering, are benefiting by lower temperatures. Dispatches up to which indicate the following deaths:

Chicago, 17; Philadelphia, 5; New York, 13; Boston and vicinity, 5; Detroit, 2; South Bend, Ind., 1; Peoria, Ill., 1; Aurora, Ill., 1; Zion City, Ill., 1; Benton Harbor, Mich., 1; Wichita, Kan., 1; Kearney, Neb., 1; Waverly, Ill., 1; Rockford, Ill., 1; Ottumwa, Iowa, 1.

CHICAGO, July 8.—[Exclusive Dispatch.] Excessive Dispatch.] Excessive deaths had been reported in the falling list due to the heat which ended tonight. The temperature was not much lower than it was yesterday, but the humidity was much lower than ever and in consequence the suffering.

Reports from outside points indicate that the two days' respite from the heat had ended in many cases. During the afternoon a shower of rain fell, but it did not relieve the moment it came. Thunderstorms and building the suffering.

RATE JUMPS.

The rate jumped to the extreme today when it was announced that the rate had been increased from Friday to Monday. Applications for applications for applications for

Cities and Towns of Los Angeles County

NEWS REPORTS FROM CORRESPONDENTS OF THE TIMES.

Pasadena.

SWIMMING HOLE TO BE PRESERVED.

Friend of Boys Promotes a New Association.

Courtesy to Weyerhauser Breaks Vigorous Protest.

Mayor Thum Has Plan to Water Dry Tract.

(Office of The Times, 36 S. Raymond avenue.)

PASADENA, July 9.—Through the kindness of Dr. Webster Merrifield of No. 657 West California street, the old Rocky Basin swimming hole, south of the California street bridge, about a mile and a half from the city, which many Pasadenans, who are not so very old remember as a place where some of the pleasantest hours of their youth were spent has been transformed into an ideal out-of-doors plunge. It is now the headquarters of the Swimming Hole Association of Rocky Basin.

The Swimming Hole Association is an organization of boys, pure and simple. It has its president, its vice-president and its secretary, and its object is to promote good swimming, and, thanks to Dr. Merrifield, clean sport.

When the doctor, leased a portion of the San Rafael Rancho upon which the swimming hole is located he found it a gathering place for boys where the moral atmosphere was none too good. But upon the promise that they would be more circumspect in their conduct he went to work and with a quantity of dynamite blasted out the stones in the bottom of the pool, where many heads have been bumped in diving, built a new dam, arranged a spring-board and a box of magazines and books and in divers ways improved the place.

Then rules were posted. Boys who swim there must not smoke. They must not chew tobacco. They must not use improper language. And they must belong to the Swimming Hole Association.

The results have been more than gratifying. The boys entered into the idea with enthusiasm and a more healthy, happier lot of youths cannot be found than whose who now go to the place to enjoy their aquatic sports.

LETTER LONG COMING.

Dr. C. W. Leffingwell of San Rafael yesterday received a letter written by his son, Ernest Leffingwell, the Arctic explorer, October 20, last. The younger Leffingwell is engaged in government geological and geographical surveys on the northern coast of Alaska. He is accompanied by one white companion and a party of Eskimos. In the letter which was received by his father yesterday he tells of his safe arrival at Flaxman Island where he stated winter quarters were to be established. Two months and a half were consumed in the journey from Pasadena to Dawson.

A vigorous protest was filed with the City Clerk yesterday against the action of the City Council when it recently exempted the property of Fredcrick Weyerhauser on South El Molino avenue from the provision requiring that connection be made with water and gas mains at distances of seventy feet previous to the paving of that thoroughfare. It is signed by R. M. Paine of No. 1001 South El Molino avenue and E. W. Brooks of No. 1239, the same street.

Weyerhauser, through his agent, objected to making the required connections on the ground that the property upon which his residence stands would never be cut up into small pieces. The protestants, however, say that there is no telling what the future may bring, and that they do not want the pavement patched up at some other time.

CITY BREVITIES.

When the City Council meets next Tuesday Mayor Thum will probably call the attention of the members to a proposed plan of supplying water to the "dry tract" which was suggested yesterday by William Esterbrook. Mr. Esterbrook suggests that the existing distributing system be connected with the reservoir on the old Stone ranch, now owned by Stephen Vavra. He says Vavra would furnish water to the city at the rate of 80 cents per 1000 cubic feet.

The subscription for an automobile for the Pasadena Humane Society opened yesterday, with a donation of $100 and other amounts, large and small, continued to come in throughout the day.

Luther Overstreet, age 13 years, is at the Pasadena Hospital with a bullet in his left leg as the result of an accident which occurred last Friday afternoon. The boy was playing at the home of his parents, No. 1145 Summit avenue, with another lad by the name of Edward Clark. The Clark boy had a 22-caliber rifle which he did not know was loaded. He pointed it at his playmate and the cartridge exploded.

Dr. and Mrs. C. D. Lockwood entertained informally at luncheon at the Annandale Country Club yesterday, in honor of Dr. and Mrs. Tice of Chicago. Covers were laid for eight. Other guests were Dr. and Mrs. Frank Miller of Los Angeles, and Dr. and Mrs. H. B. Stehman of Pasadena.

The junior alumni of the Y.P.S.C.E. banqueted at the First Congregational Church, last Friday night. The guests sat at a large round table, decorated with pink and white sweet peas and plumosus. Ten of the fourteen active members of the association were present.

With all arrangements made for a "perfectly delightful" time a party of young ladies left the city yesterday for the summer camp of the Young Women's Christian Association at Manhattan Beach. They are Miss Hettie P. Anderson, Miss Harriet Robinson, Miss Ida Nyce, Miss Ida Schmadel, Miss Verna Churchill, Miss Louise Hutt, Miss Carrie Young, Miss Anna McGrew and Miss Mary Potts. Miss Edith Conde, who has charge of the religious work of the association will speak at tonight's Y.W.C.A. vesper service.

Rev. Tillman Hobson, a prominent evangelist and lecturer, will preach at open air services which are to be held at Library Park at 3 o'clock this afternoon, under the auspices of the Young Men's Christian Association.

A number of Pasadenans attended a masquerade ball at Strain's Camp on the summit of Mt. Wilson last Friday night. Five prizes were awarded for the five most unique costumes.

Announcement has been made of the approaching marriage of Miss Anna Kent of No. 1197 Garfield avenue, to Andrew Borkey of Los Angeles, but formerly a resident of Pasadena. The bride-to-be was given a linen shower last Friday afternoon at the home of Miss Mary Case, No. 1501 Garfield avenue.

Julius V. Seyler, a well-known pianist of Pasadena, has closed his studio and gone to Michigan, where he and Mrs. Seyler, who accompanied him, expect to spend the summer.

Mr. and Mrs. W. A. Scripps of Altadena left yesterday for an extended trip. They expect to travel around the world. They have planned to sail from Boston on the 25th inst., and will make their first visits in England, Ireland, Scotland and Wales. They will also spend considerable time in Japan and China.

Yesterday morning G. W. Hewson, Pasadena newspaper man, received the news that his brother, Edward Hewson, second mate of the Santa Rosa, was one of those who were drowned when a lifeboat capsized off the coast near Point Concepcion. He went to Los Angeles immediately, and left there as soon as possible for the scene of the disaster.

Dr. Up de Graff has returned from Europe. Offices, Chamber of Commerce.

Hotel Vista del Arroyo, Pasadena. Artist's materials at Wadsworth's.

Redondo Beach.

JUNIORS SPEND DAY AT BEACH.

BROADWAY DEPARTMENT STORE EMPLOYEES MAKE MERRY.

Dinner in Picnic Grove at Redondo the First Feature After Which One Thing Followed Another With Amazing Rapidity—Pasadena Members of Eastern Star Celebrate.

REDONDO BEACH, July 8.—The junior department of the Broadway Department Store, meaning the cash girls and boys, wrappers, errand boys and other small fry, had their innings today, when Arthur Letts, owner of the big store, gave them a picnic at this beach. Although it was the junior picnic, the children were generous and the other employees and their families were invited as guests.

Department managers and superintendents dropped all dignity and romped with the children in their games or meekly obeyed orders given by the youngsters.

The store closed at 1 o'clock today, the first day of Saturday afternoon closing for the summer, and the employees and heads of departments, more than 600, left at once over the Del Rey line of the Pacific Electric for the beach.

Immediately upon their arrival here a big dinner was served in the picnic grove, the dinner being furnished by Arthur Letts.

When all had reached the limit of their capacity in the eating line no time was lost in starting the programme of sports, for which prizes were given. General Manager Harry Philp and Assistant Manager W. V. Smithers, who acted as judges, appeared to be equally as capable in judging a foot race as in managing a store of hundreds of employees. Harry Hensley and T. Tomlinson performed the arduous duties of starters.

Fred Vaughn, the head of the junior department, was never busier on any big sale day in the store than today, for he had charge of the big picnic, which entailed no small responsibility.

Free bathing in the plunge for the junior department, free dancing and all other amusements they might like were given free by the store management.

A big event of the day was a ball game between teams composed of heads of departments and clerks. A team captained by Fred Dillberger won by a score of 4 to 3 from a team captained by Joseph Levine.

The team line-ups were as follows: Capt. Dillberger, Young, Riley, Dillon, Piney, Letts, Jr., Vient, Shofner and Elms; Capt. Levine, Hickey, Carroll, Jones, Boyle, Musser, Pullam, Clever and Hansen.

The races were not only fun for the contestants, but worth seeing, and some good records were made. Floyd Malone, a fifteen-year-old lad, won the run and jump from a group of grown-up competitors. His jump was 14 feet.

Other winners were: Fifty-yard race for boys under 16 years: First, Floyd Malone; second, William Wilson.

Fifty-yard race for girls under 16 years: First, Lenora Gill; second, Bertha Ratcliff.

Sack race for boys under 16 years: first, Floyd Malone; second, William Wilson.

Potato race for girls only: first, Exah Angel; second, Lenora Gill.

100-yard race for girls over 16 years: first, Lenora Gill; second, Bertha Ratliff.

100-yard race for boys over 16 year: first, B. L. Fallis; second, S. H. Bell.

Wheelbarrow race: first, W. B. Elms; second, Edward Norton.

Nail driving contest for girls only: first, Margaret Shoemaker; second, Lenora Gill.

Three-legged race for boys under 16: Floyd Malone and Ray Davis.

PASADENANS PRESENT.

Members of the Pasadena Chapter, No. 108, Order of the Eastern Star, held the annual outing here today and sports, bathing, dancing and other amusements were enjoyed by the 300 in attendance.

The committee in charge was composed of Henry Ramel, F. W. Buchanan, Dr. W. E. MacCoy, Mabel Ayers, J. Henry Hall, Mr. and Mrs. R. B. Rawls and Mr. and Mrs. J. H. Simpson.

Various contests were held on the sand on the ocean front the last of which was an interesting sand-moulding contest. Charles Buchanan, who modeled a bathing girl, reclining on the beach, won the prize as the best sculptor.

Mrs. W. C. Hester won in a foot-race for past matrons and L. L. Test carried off honors as swiftest past patron, in a foot-race.

The programme committee had arranged a grand surprise for the party for 4 o'clock in the picnic grove. When the crowd gathered, curious to learn the secret, they were greeted by Dr. Poindexter, a Hindu clairvoyant, who read their secrets and life histories in an astounding way.

Santa Monica.

CLOSING SESSION FULL OF INTEREST.

Catholic Sisters Discuss Child Education.

Relationship of Literature and Religion Pointed Out.

Bishop Conty Talks on Indiscriminate Reading.

SANTA MONICA, July 8.—The closing session of the Catholic sisters' annual institute opened this morning with the largest attendance during the session. Brother Leo closed his series of lectures with an address on "The Religious Element in the Teaching of Literature."

"While, on the one hand, it must be remembered that the teaching of literature is in no sense a substitute for the teaching of religion," he said, "on the other hand, there is a religious element in English teaching. For there is a religious element in life, and since literature deals so intimately with life, any method of teaching literature which does not take account of religious ideas and ideals is necessarily inadequate and defective. The correlation of literature and religion is both incidental and essential. Incidental correlation deals with religious customs, practices, rituals, etc. Essential correlation seeks to show the practical workings of religious ideals and motives in literature and life."

T. H. Kirk then addressed the institute on "Organized Civics." He said, in part:

"Civics might not inappropriately be called "The art of living together," because it should be a vital thing, not one of dead abstractions. There are two very great considerations to be kept in mind relative to the general methods to be pursued in civics. One is, that the pupil from the very first should be taught to take active part in doing things for the public good as they naturally arise in his own community; and second, that he should study the things nearest at hand in the matter of government, therefore in the concrete. Geographically, therefore, the work should begin with the village, city, or perhaps country township, in which the pupil resides. From here he will reach out gradually to encompass the government of the world. In taking these concrete steps we will find ourselves following what might be otherwise termed, the historic method. That is to say, in the activities and necessities of men's lives, we shall discover the need of forms of government, representing the three great functions known as the legislative, judicial and executive. We shall see how the executive, in caring for a multitude of things, builds up a machinery of bureaus, commissions, and other forms. We shall see how the judicial requires courts of high and low degree and, finally, we shall see how legislatures will come into existence, from the municipality to the nation. As the pupils grow older, of course, the concrete will be emphasized less and the abstract reasoning will find greater place. Then we can analyze the forms of government in a more abstract way to give orderliness to the concrete things that have been studied. Moreover, we can give some attention to general principles of government. For example, we may consider such problems as the rule of the majority, equality before the law, property rights vs. human rights, and taxation in its relations to representation.

Miss Carrie Truslow was the next speaker, her subject being "Selections and Music in the Grades." Miss Truslow said:

"In the grammar grades we must weigh well the artistic and the technical sides of our music and keep them well balanced, lest we neglect one side or the other. There can be no artistic freedom until the formal side of art is conquered. It is so in sculpture, painting, etc., and we can readily see its application in music. To appreciate the power and beauty of music the pupil must become familiar with well-written music in selections that shall be interesting from his own point of view, as well as advisable from that of the musician. As in primary grades, the beautiful song should be the basis for all work. A study of the lives of the great composers, both of the past and present, with their works, aids much in the cultivation of musical taste and interest. The phonograph is a great factor in the musical education of the masses, as good music may be had now in homes where before there was none at all. If we instill a desire for the best in our schools, it will be demanded in our homes. The ideal music work in the schoolroom is good song singing, ability to read from musical symbols, and a keen sense of musical appreciation."

At the close of the morning session Bishop Conaty spoke of the importance of carefully guarding the health of the schools, and said it was his desire to have the school co-operate with the health officers in everything that concerned the sanitary condition of the school and the physical conditions of the children. He advised that each school should have a physician visit it regularly and take note of the health conditions, and said that it was their duty to see that nothing be left undone to guard the health of the children.

Bishop Conaty also spoke of the schools of the diocese and said that there were forty schools in which the instruction was given in primary and grammar, as well as in High School and collegiate studies. There are about 8000 children attending school in the diocese. In the city of Los Angeles there are sixteen schools, colleges, academic, parochial and quasi-parochial, with a total attendance of 3500 pupils, while in the county there are six academies with an attendance of 800. Besides these, there are eighteen schools in different parts of the diocese.

The first speaker at the afternoon session was Rev. John J. Ford, S. J., who spoke on "The Method of Cathechetics." Among other things Father Ford said:

"In religious teaching, which has for its end not only the enlightenment of the understanding but also, and even more so, the formation of the will, method is a fixed rule for the religious formation, intelligent and moral, of man. Method in teaching catechism should not be considered unnecessary. To teach catechism well is an art and for an art an artist is needed, but an artist, however gifted by nature, is formed and perfected by method. The art of the catechist is a most difficult one, for although he has the matter of teaching already at hand, he must so explain and apply it as to render it clear to the minds of children and the ignorant. He must make abstract propositions and dogmatic formulas clear and attractive and simple, and this cannot be done without a good method. He must bring down the supernatural to the senses, he must know how to proceed from the concrete to the abstract, from the known to the unknown, and from the simple to the complex. He must inspire his hearers with a love for the church, her authority, rites and ceremonies, her doctrines, sacraments and her devotions. As in other branches of instruction the catechist may follow either the analytic or the synthetic method. In the former the catechism is explained word for word; in the latter it is told in a simple way and afterward explained, and for cathetical instruction in the case of children, the synthetic method is preferable."

The last address of the session was delivered by Bishop Conaty, who prefaced his remarks on "Literature" by defining the purpose of education as a training for life in order that life may yield its best fruit and one may reach to the aim and purpose for which life has been given.

"The first great agent in education is religion, which alone perfectly solves the problems of life. Religion is something more than a vague sentiment of belief in or devotion to God. It is more than a general morality or a combination of accepted principles. It is higher than mere nature because it is from God and contains the positive law which God has laid down for man's belief and practice. Whatever tends to a better knowledge of God and directs the faculties to a closer union with the laws of God, is the soul of education. Education in its real sense is the attainment of truth in order that man may know what to believe and what to do.

"Science as an element in education has its proper place but it is not truth, that handmaid of religion which keeps it from error in the things beyond its knowledge."

Bishop Conaty spoke of culture as an agency in the work of education and added:

"More than any other agent, culture has been confused with education itself. The highest culture is that which has been thought, written or acted in the spirit or under the influence of the truth as made known to us by Christ. True culture is the flowering of scholarship, co-ordinate with and vitalized by Christian virtue.

"Virtue is the expression of goodness in human life, it is truth in action and virtue is the flower of true culture for it is the highest expression of truth embodied in human acts."

The Bishop dwelt upon the tendency of modern culture to be satisfied with the natural which, after all, at its highest possible mark, does not fit for heaven, for revealed religion alone gives us the goodness of supernatural life which makes the culture of the Christian.

Speaking of literature, the Bishop said:

"False intellectualism and false culture ar expressing themselves in various forms in literature. False theories of religion, false conditions of human life, disregard of restraint, false principles of philosophy, fixed antagonisms to revealed truth, these give ground work to the so-called religious, philosophical and social novel.

"Christianity is made to appear puerile and unable to cope with the modern spirit. Popular literature is without a thought of the supernatural. Life is largely a matter of naturalism, and oftentimes, animalism. It has lost its taste for God and is immersed in the material or the sensual. The spirit of modern literature is largely human and as a result education which looks to it for help will find that it is purely material.

"Indiscriminate reading is the evil of the day, and like indiscriminate eating, must result disastrously. A positively bad book is less dangerous than the book which comes like the wolf in sheep's clothing. There is a veneer of goodness which serves to make the writer appear as touched with the desire to do good in life, but oftentimes, this seeming goodness is only a preparation for principles which will destroy religion and morality. Every book should be an agent for goodness and an opponent to vice. It should make one realize that virtue and honorable action should be the sources of true manliness and womanliness, that the domestic virtues are the ornament of the home, that the law of God in the highest law and the conquest of self is the greatest victory."

Bishop Contay dwelt upon the result of these false principles in the literature of the day, and said: "It is easy to see that the evil has been done by which man's faith in God has been weakened and the old-fashioned morality made to appear as a thing out of touch with modern conditions."

"East or West Coronado is best."

POSTAL OFFICIAL PROMOTED.

South Pasadena Man is Made Examiner of Stations in Los Angeles Odd Fellows Elect.

SOUTH PASADENA, July 8.—Roy Stephens, who for the past eight years has been the efficient postmaster at the local postoffice, has been promoted to the position of the Examiner of Stations at the Los Angeles postoffice. W. P. Smith has been appointed to fill the vacancy at this place. He has been connected with the postoffice business for thirteen years, and for three years past has been assistant to Mr. Stephens.

NEWS BRIEFS.

The recently-elected officers of the local lodge of Odd Fellows were installed last evening at their lodge rooms in Alexander Hall, Mission and Meridan, by District Deputy William Stinebaugh, as follows: Arthur Pierce, Noble Grand; Frank Allen, Vice-Grand; J. F. Crossley, Secretary; L. Pealer, Treasurer; Elmer Packard, Financial Secretary.

Authorities of the Pacific Electric Railway Company deny that there is any truth in the recent rumor that the company is about to extend its tracks east on Mission street to connect with the Oak Knoll line. The company has, however, made a slight change in its schedule, the Mount Lowe cars now running via the Oak Knoll line instead of through this city as heretofore, and they state that this is the only change in the schedule so far as it affects South Pasadena.

"The Divorce Evil, or Fundamental Ideas in Courtship and Marriage Essential to the Life-Long Union of One Man with One Woman," will be the subject of a series of sermons to be preached by Rev. John Oliver, pastor of the Methodist Church, commencing tomorrow evening.

G. S. Stone, residing on Sprague avenue, has leased the storeroom just south of the bank entrance in the new Ong building, corner of Fair Oaks avenue and Mission street, and will move his real estate office from Los Angeles as soon as the building is completed.

LODGE BOYS TAKE ALL NIGHT.

Glendale Knights Have Fun With Tropico Yokels and Give Them the Magic Passwords.

GLENDALE, July 8.—The officers of the Miradero Lodge of this place had complete charge of the installing of Vizor Lodge, No. 293, a branch of the Knights of Pythias, at Tropico tonight. The service was held in Logan's Hall, on San Fernando road, and the full team from the Glendale lodge assisted in the service.

During the evening an elaborate banquet was served in the adjoining rooms, which are occupied by the Tropico Chamber of Commerce. A large number of visitors were present during the evening, coming from Los Angeles, Pasadena, Hollywood, Glendale and other Southern California cities. The visitors were well entertained during the evening.

The following officers have been elected and will serve throughout the ensuing year: C.C., J. A. Spence; V.C., B. F. Cooke; P.J., A. Stone; M. of W., W. J. Hibbert; K. of R.S., F. H. Davis; M. of F., E. L. Young; M. of E., C. J. Jennings; M. at A., D. S. Erskine; I. G., W. J. Gould; O. G., R. S. Robinson. Following are the Trustees elected: A. M. Watson, A. T. Davis and C. A. Bancroft.

NEWS BRIEFS.

The Glendale Valley View Tract Improvement Association held an enthusiastic meeting last night in a large tent at the corner of Sixth street and Columbus avenue. The main speakers of the evening were Rev. J. H. Henry and Frederick O'Brien. Steps were taken whereby the building restrictions in the tract, which for the past few months have been repeatedly disregarded, may be enforced. A strong plea was made by the speakers for cleaner streets.

Invitations have been issued by the Four Leaf Clover Club of this city for a dancing party to be held in G. A.R. Hall, Glendale avenue, Saturday evening, July 15. Many young society people have been favored with invitations.

If you need a rest, the Times Free Information Bureau will tell you where to go.

Long Beach.

AGED WOMAN IS FATALLY HURT.

RUN DOWN BY MOTORCYCLIST ON PINE AVENUE.

Pretty Romance Culminates in the Marriage of a Pretty Swedish Girl and a Long Beach Man. Personal Acquaintance Had Only Existed One Day.

LONG BEACH, July 8.—Mrs. Sarah Pickles an old and well known pioneer of Long Beach, today received injuries which because of her age may result seriously. Mrs. Pickles was crossing Pine avenue when J. W. Davidson, riding a motorcycle, camel along Third street. A number of people were crossing the street and he sounded he horn as a warning. The sound served to confuse Mrs. Pickles and she walked directly into the machine, which knocked her down and ran over her.

The injured woman was picked up and hurried to a hospital, where it was found that her right leg was broken just below the knee. She is also an mass of bruises and appears to be suffering internal injuries. Mrs. Pickles is 70 years of age. Evidence of witnesses all exonerates Mr. Davidson from any blame in the matter.

REAL ROMANCE.

A pretty romance culminated today when Miss Clara Anderson, a beautiful Swedish girl, aged 22, and Walter Watson, aged 28, boarded a car for Los Angeles to find a Swedish minister who would unite them in marriage. Until her arrival in the city yesterday Miss Anderson had never met Watson, their courtship and engagement having been carried on by correspondence and through a mutual friend. She came from New York to wed the man of her choice, despite the opposition of her parents, who feared for her to take the long journey alone to meet a stranger. Watson came here from Kingsbury a few months ago, and is employed by the Southern Pacific. He is a quiet mannered young man and has made many friends during his short residence. He owns a 20-acre ranch in the fruit belt where he will take his bride to reside. Miss Anderson had never been out of New York State since her arrival in this country and Watson has never been farther East than St. Paul.

CHIEFS REPORT.

Fire Chief Shrewsbury last night presented his annual report to the Council. During the year there were sixty-two alarms. The property loss was $41,512 on buildings and $25,766 on contents with an insurance of $37,800 on both. The Chief asked for more fire alarm boxes and another auto fire engine, placing the present steam engine in reserve and saving $95 a month on horse feed and repairs.

TAKES TUMBLE.

H. S. Rautman, who came here recently for Chicago, fell from the roof of his new home today and escaped fatal injury by striking the rail of the lower porch, which broke his fall but split the railing into several pieces. Mr. Rautman has two dislocated ribs and many painful bruises.

CAN COME BACK.

Word was received this morning that the steamer Santa Barbara would arrive in the inner harbor Monday and discharge part of her lumber cargo at the municipal docks. The Santa Barbara is the steamer whose initial trip was made the occasion for the formal dedication of the city docks several weeks ago.

WATER PLANS.

The water commission during the coming week will probably take action looking to the employment of a consulting engineer who will make a complete map of the underground system of water pipes and also projected extensions which will cover the entire city, in order that where a street is to be improved new mains may be laid in advance.

NEW ENGLAND SOCIETY.

The New England society of Long Beach was formally organized last night at a meeting held at the Chamber of Commerce rooms. A constitution and bylaws presented were after a few minor changes adopted. The object of the society is to unite all New Englanders for social enjoyment and acquaintance. Officers elected were Fred M. Ashley, Massachusetts, president; vice-presidents, D. B. Newell, Maine; D. F. Rogers, New Hampshire; J. L. Thomas, Vermont; L. B. Haskell, Massachusetts; Mrs. L. K. Potter, Rhode Island; Mrs. G. R. Stevenson, Connecticut; secretary treasurer, W. L. Camp, Connecticut.

NEWS BRIEFS.

Ernest Ebrite is threatened with blood poisoning, as the result of a spider bit on the arm, which occured while he was sleeping on the lawn. The arm is swollen badly.

Although the ordinance creating a park commission and tree warden is yet pending in Council that body is receiving applications for the position of tree warden. One received today was from C. Winthrop Bowen of Pasadena, who says he is a graduate of the forestry school of California University.

Tired of their ineffectual efforts to arrive at a definite recommendation regarding the settlement of beach titles, the arbitration committee of the Chamber of Commerce today appointed a subcommittee consisting of P. E. Hatch, W. H. Wallace, R. Reynolds, C. J. Curtis and Stephen Townsend, who will continue arguments with both sides of the controversy.

"Hotel del Coronado" always leads.

AVALON.

AVALON, July 8.—"Do you at this time have any positive opinion as to how the Ordinance No. 99, relative to soliciting at Avalon, should be construed?" This question was put today to almost every available man summoned to sit on the jury of J. D. Lane versus the city of thirty-six men found knowledged that they had opinions and begged to be excused from jury service.

As soon as court met this morning Attorney Gould of counsel for Lane asked that the case be dismissed, stating for his reason that the ordinance which had been filed by Mr. Kilpatrick, had stated that the city of Avalon was a criminal statute. Judge Latimer, justice, ordered the case dismissed. No legal reason was given by the District Attorney's office for the evidence.

"Coronado" the place to live.



Trusses Like These Are A Crime

Get Rid of Belts, Elastic Bands, Springs and Leg-Straps—They Are Simply Slow Suicide.

Trusses like those shown above—the belt and leg-strap, elastic and spring contraptions—sold by drug stores, surgical instrument houses and many self-styled "Hernia Specialists"—make life miserable for everybody who wears them—wearing them is simply slow suicide.

And—even when drawn so tight you can scarcely stand to keep them on—they do no good whatever.

Instead, they often do immense harm—they squeeze the rupture, often causing strangulation—dig into the pelvic bone in front—press against the sensitive spinal column of the back.

The Plain Truth Is This.

Rupture—as explained in our free book—can't be relieved or cured—can't even be kept from growing worse—unless constantly held in place. Just as a broken bone can't "knit" unless the parts are held securely together.

And—just as a bandage or splint is the only way a broken bone can be held—the right kind of truss is the only thing in the world that can keep a rupture from coming out.

What a difference it will make when you get that kind of truss.

And you can get exactly that kind of truss—without risking a cent of your money.

It's the famous Cluthe Truss or Cluthe Automatic Massager.

Far more than a truss—far more than merely a device for holding the rupture in place.

Self-regulating, self-adjusting.

No belt, elastic band or springs around your waist, and no leg-straps—nothing to pinch, chafe, squeeze or bind. It is held in position by suction—can't shift or slip—the only truss in existence that is honestly guaranteed never to let the rupture come out.

Try It Without Risking a Penny.

We have so much faith in the Cluthe Truss—we have seen it work wonders for so many others—that we want to make one especially for your case and let you wear it at our risk.

We'll give you plenty of time to test it—if it doesn't keep your rupture from coming out when you are working and at all other times—if it doesn't put an end to the trouble you've heretofore had with your rupture—if you don't get better right away—then the truss won't cost you a cent.

The Heading Co... In addition to holding the Cluthe Truss or Cluthe Massager is constantly at work strengthening the muscles of the ruptured parts.

All automatically—day and night, all day long, all night, whatever from you do.

This massage—this exercise—strengthens the muscles so remarkably that in the majority of cases of rupture [illegible] a Cluthe Truss is worn [illegible] the World's Greatest Rupture Cure.

Don't go on letting your rupture get worse—don't spend a penny for a truss—don't take anybody's advice—which two persons out of three will offer—don't spend a penny for a truss—don't submit to an operation.

This remarkable book—over 100 pages, 31 separate illustrations, many of them full-page photographic pictures—costs us 50c apiece to print and mail—but we're glad to write—took us [illegible] all the facts we've gathered in 25 years of experience in fitting the Cluthe Truss to the human body and why they don't and can't cure. Tells why [illegible] cured. Tells why [illegible] be allowed to sell trusses [illegible] a schoolboy would be ashamed of [illegible] an operation.

Explains why [illegible] trusses can do no good—why the "humbug methods" of [illegible] ters," etc.

And tells—absolutely [illegible] resentation—all about the Cluthe Truss—[illegible] just how it holds—[illegible] ing massage—how it [illegible] it ends all expense—[illegible] on trial—and gives you [illegible] of over 4000 people who have [illegible] and want you to have [illegible]

Write for it today—[illegible] this book may be the means of saving many years to your life—and add much to you to full strength and manhood.

Just use the coupon—or [illegible] a letter or postal—[illegible] In writing us, please state [illegible] ber as below.

KELLY CO...
Box 46—CLUTHE BLDG.
125 East 23rd St., N. Y. City.
Send me your Free Book on the Cure of Rupture.
Name .....
Street .....
Town .....



Those Cavities Are Growing

The time to have your teeth fixed up is NOW. If your teeth have cavities they are going very fast and every day marks up a few more dollars on the dentist bill. When you go to the Yale Dentists you almost enjoy having your teeth attended to—because they work so quickly and so carefully—and with a minimum of discomfort. The very highest class dental work is to be had here, but the prices is what you are offered. Every Yale Dentist is an expert and a graduate and they do is backed up by a written ten-year guarantee.

Over 100,000 pleased patrons, and adding at the rate of 1000 new ones per month.
Painless Extraction 50c
Silver Fillings .....
Gold filling, $1. $100 for any tooth we cannot fill or extract painlessly.

YALE DENTISTS
Open Sundays, 9 to 1
Floor, Parmelee-Dohrmann Bldg.
444 South Broadway

References: Citizens' National Bank and Parmelee-Dohrmann Co.

For Solid Gold Crowns
For A Full Set of GUARANTEED TEETH
Carefully made of high-grade materials, and guaranteed to give satisfaction. Moderate charge.
Painless Extraction Guaranteed.

Corns All Gone By Wednesday



Apply a Blue-jay plaster on Monday, and the pain stops instantly. By Wednesday the whole corn loosens and comes out. No pain, no soreness, no inconvenience. A thin pad of a soft wax which separates the callous from the sensitive part.

Why do you temporize with corns? Why not get rid of them or protect them? Here is a way to remove them painlessly, painlessly, and in 48 hours. Millions use it. It has fifty times as large a sale as any other remedy for corns. Think what today it is to suffer a corn and the simple Blue-jay plaster ends the whole trouble.

A in the picture is the soft B & B wax. B protects the corn, stopping the pain of corns. C wraps around the toe. It is narrow so can be unseen. D is rubber adhesive to fasten the plaster on.

Blue-jay Corn Plasters
(1) Also Blue-jay Bunion Plasters. All Druggists Sell and Guarantee Them. If not convinced, ask for sample—free.
Bauer & Black, Chicago and New York, Makers of Surgical Dressings

Men's Clothing Clothes for Men and Young Men
DESMOND'S
Corner Third and Spring Streets

These Are A C...

...TOR FLEES TO FIND SECLUSION.

...Account and Auto Attached by Wife.

...Hers Did Not Know of Her Existence.

...Fever Hits the Town Pretty Hard.

...RANTEED TEETH $5

...s Are Growing

...s All Gone Wednesday

...Plasters

...Clothes for ... and Young ...OND'S ...d Spring Streets

...ory of the Day's Events Below Tehachepi's Top.

NEWS REPORTS FROM CORRESPONDENTS OF THE TIMES.

COTTON PROSPECTS FINE.

Imperial Valley Planters in High Feather Over Indications for a Big Crop—Volunteer Experiment.

IMPERIAL, July 8.—Cotton conditions in Imperial Valley are most promising, as the cotton plantations this season have received more care and attention. Ninety-five per cent. of the cotton fields are free from grass and weeds and show equally good stands well branched and containing abundance of forms, blooms and squares. Volunteer cotton is also making excellent progress and in many cases picking may be started by the latter part of July.

Should this method of volunteer cotton growing prove profitable in Imperial Valley, the cotton planters of this section have an unusual opportunity of producing this staple economically. Of course it will be necessary for the cotton planter to take the greatest possible care of the young plant and by ascertaining the necessary amount of water required from time to time, he will be assured of favorable returns, provided the cotton field is kept in a proper state of cultivation.

By the erection of a cotton gin near Seeley, for the marketing of the cotton, the planters in that vicinity and west of New River will be greatly benefited.

The section west of New River is one of the most favorable cotton growing sections in Imperial Valley. It is in this district that B. F. McDonald, whose profits last year were $10,000., J. A. Burton's 600 acres and D. H. Imler's large cotton plantations are located. Experts who have visited the cotton fields in this district predict that one and one-half bales will be produced in portions of the Imler plantation.

George A. Long arrived yesterday with thirty car loads of feeders from Utah. These cattle, which are principally three-year-olds, after a few weeks' feeding on the alfalfa fields in this county, will be in fine shape to ship to Los Angeles and other coast markets.

El Centro.

PROSPECTIVE RACE PLEASES.

CONTEST BETWEEN AUTO AND ENGINE INTERESTS FANS.

Los Angeles-Phoenix Road Exhibition to Have Unique Feature. bition to Have Unique Feature. Signature on a Me one Crate Causes One Brother to Buy from Another.

EL CENTRO, July 8.—Imperial Valley automobile enthusiasts are discussing the Los Angeles-Phoenix road race, to take place early in the fall, and a phase in its connection that may prove of special interest.

Leon Shettler of Los Angeles is planning to secure two private cars for Coast autoists who wish to watch the checking-in at Yuma. El Centro is also to be one of the checking points, and it is proposed that these special cars come to this city first, witness the checking-in here and then make the race by rail to Yuma, pitting the locomotive time against the road racers, so that the checking-in at the Colorado River town may be witnessed. The plan is simply in the formative stage, but it may be adopted, and would add much to the interest of the event.

NAME TRAVELS AFAR.

Gilbert S. Helms, who has a sixteen-acre cantaloupe patch at El Centro, and personally looked after the handling of his crop, was standing idly by a pile of melon crates during the height of the season and scribbled his signature on the end of a crate. The incident passed from his mind until yesterday, when he received a letter from his brother in Philadelphia, who stated that while at the public market he had his attention directed to a crate of particularly fine cantaloupes, and at once he saw Helms's signature. He immediately recognized the handwriting, and purchased all the melons he could carry home. Helms believes it pays to advertise, even on the end of melon crates.

DRUNKEN MAN DROWNED.

Dr. F. W. Peterson, Coroner of Imperial county, was called to Bard, on the Colorado River, this week, to investigate the case of a Mexican found dead near that town. It appears that the man was intoxicated and fell into a shallow pool of water and drowned, being unable to help himself.

VALLEY BRIEFS.

The Southern California Land Company, a corporation recently formed for the purpose of handling various townsites in the Imperial Valley, is giving notice that on July 15 the general offices of the company will be moved from Imperial county to Los Angeles.

S. D. Ballou, who resided northwest of Holtville, died on the evening of July 6. His body was shipped yesterday to San Diego, where his brother, G. H. Ballou, is a member of the firm of Ballou and Crosswell. The deceased leaves a wife and daughter in Los Angeles.

The warm days of the past week have been especially beneficial to the growth of cotton plants, and from all parts of Imperial Valley come good reports of the cotton situation. Volunteer cotton is developing rapidly and will be ready for picking early. It is expected that picking from such fields will begin the latter part of August.

General interest in the special election on the proposed Imperial irrigation district is apparent in all parts of Imperial Valley. This election will take place on July 12, and many settlers are delaying their summer vacations so as to be here at that time. Sentiment in favor of the district is constantly growing, and it is believed the required two-thirds vote will be easily obtained.

The first Independence Day celebration ever held in the newly-opened settlements on the Colorado River, in Imperial county, was a great success. Many Yuma people attended, and a patriotic programme and races and athletic events filled the day.

For information on resorts and camps, call or address the Times Free Information Bureau.

BERKELEY—While attempting to drive a dray across the car tracks at Alston Way and San Pablo avenue yesterday morning, David E. Wilcox of No. 2209 San Pablo avenue, a teamster, was struck by a northbound car, knocked off the wagon and instantly killed, his skull being crushed.

San Diego.

SAILORS' LASS MAY RUN SECOND.

Shower of Gold At Finish of Exciting Contest.

Check Written by Lyman J. Gage is Protested.

More Mexican Mangoes Seized by Commissioner.

[BY DIRECT WIRE TO THE TIMES.]

SAN DIEGO, July 8.—[Exclusive Dispatch.] A check for $150, given by former Secretary of the Treasury Lyman J. Gage, a reputed millionaire, was protested here today. The protest was made to the managers of a voting contest to choose a queen of the carnival in connection with the exposition ground-breaking ceremonies to begin July 19.

At the inauguration of the contest, it was announced by the committee in charge that nothing but real cash in exchange for votes would be accepted.

The contest closed tonight. At the beginning of the contest, Miss Georgiana Lee, choice of the sailors of the cruiser fleet, forged so far ahead that up to the time the fleet left San Diego she practically had no opposition. Recently leaders of society decided that someone other than Miss Lee should be queen.

Miss Helene Richards was induced to enter the contest. She soon had the backing of society. For the last few days, leading society women in automobiles canvassed the city for votes for Miss Richards. Miss Lee's friends rallied to her support, and tonight at the final balloting showered on the committee rolls of bills, gold and silver. Shortly before the polls closed, it was whispered about that if society expected to beat Miss Lee, a large sum of money was needed for votes. Mrs. Lyman J. Gage, one of the leaders of the opposition to Miss Lee, promptly called on her husband, who, with his every-ready checkbook, wrote a check for $150.

As the polls closed at 8 o'clock, friends of Miss Lee called the committee's attention to the rules, declaring that checks would not be accepted. The Richards' manager sent out the check to be cashed. By the time the money was returned it was declared time for the polls to close. The Gage money, however, was received amidst protests of Miss Lee and her friends. The count of ballots is slow.

SIEZE MANGOES.

Another lot of Mexican mangoes was siezed by R. E. Jeffrey, horticultural guarantine inspector, upon the arrival of the power boat San Diego from Ensenada today. This makes the second seizure made by Inspector Jeffrey. The mangoes were being brought in by passengers. The Horticulture Commission is taking every precaution to prevent the bringing in of the dreaded Mexican orange maggot, and though Insector Jeffrey has not found any of the maggots in the mangoes, thus far condemned, they are not allowed entry into this country and are destroyed as soon as inspected.

CHASES SMUGGLERS.

Under cover of darkness sometime last night the United States government revenue cutter McCulloch left the San Diego harbor and sailed south. To chase launches alleged to contain contraband Chinese is said to be the mission of the McCulloch. Besides Capt. E. R. Reed, master of the cutter, Capt. Ainsworth, of the immigration service, is aboard. Fishing vessels report that when last seen today the McCulloch was headed for Ensenada. For the first time since the recent insurrection in Lower California the local immigration officers yesterday received a tip that Chinese smugglers are again active.

DELL FREE CITIZEN.

After spending three months in the quartel at Ensenada, Harry C. Dell of Oakland, was this week given his liberty. Dell returned to San Diego this morning by steamer. He is bitter in his denunciation of his treatment by Mexican officials, declaring he was given no opportunity to defend himself of the charge that he was a spy against the Mexican government and that his surroundings in prison were of the vilest character. Last March while at Ensenada Dell was arrested in a saloon and taken to Ensenada. It was stated by Mexican Federal authorities that he had boasted he was a rebel and had made threats against the government. Previous to going to Tia Juana Dell had spent several weeks in San Diego.

Coronado spells "comfort."

CLAREMONT.

CLAREMONT, July 8.—Great interest was aroused in Claremont yesterday afternoon, when fifty cowboys on Indian ponies rode through town. With them was an old-fashioned stage coach and all the paraphernalia for taking moving pictures. Costumes were on hand for transforming the entire bunch into Indians. The company was headed for Bear Valley, where a large number of moving picture films will be made.

The new automobile of H. A. Woodford, manager of the Southern California Citrus Exchange, was damaged badly in a collision which occurred on North Orange Grove avenue with a car driven by the son of W. H. Varcoe. Miss Woodford, who has just learned to run the car, did not turn out enough on the curve. The Varcoe machine was only slightly injured, but the Woodford car had the axle and wheel broken. The damage amounted to $100.

Advertising patrons of The Times living in Pasadena can telephone "Want" announcements to local agent or direct to the Los Angeles office. No extra charge will be made for telephone calls. Just ask telephone operator for Times Classified Department. The telephone charge will be paid by The Times and bill mailed for the ad at regular rates. One cent per word daily, 1 1-4 cents Sunday. The Times regularly prints more "Liner" advertisements than the aggregate number printed by all the other Los Angeles papers.

WILL DEVELOP OIL LANDS.

Corona Man Buys Standard Rig and Will Test Land for the Magic Liquid.

CORONA, July 8.—With indications of oil on his foothill ranch south of Corona, Ben White of Los Angeles has purchased a $6500 standard oil outfit which is being delivered to his property. Four men are at work setting up the rig.

The Ben White nursery on the same property, now contains 10,000 lemon trees.

NEWS BRIEFS.

In a canyon west of the White ranch, John Firken recently picked up a good-sized gold nugget worn smooth by being tossed about in the storm water of many winters.

John Silvas, a native of California, died Wednesday in Del Mar. The funeral was held here yesterday morning from the Catholic Church, interment being in Sunny Slope Cemetery.

R. L. Willits has bought eleven acres of El Sobrante Land Company and is having it subdivided into sixty town lots. The property lies between Commercial and Quarry streets.

Mrs. Ruth Clapp Milam has sold to Mrs. Nettie Weston, through Bowen and Whitten, three lots with six-room house on Victoria street. Consideration, $3500.

Mrs. Mary Perry of Friendswood, Tex., and Mrs. W. A. Craig of Santa Ana are guests of Mr. and Mrs. R. W. Stanfield. The ladies are aunt and sister of Mr. Stanfield.

C. L. Whitten and family arrived today from Fayetteville, Ark., and are guests of Mr. Whitten's brother, P. J. Whitten. They will live in California, possibly in Corona.

Follow the crowd to "Coronado."

Santa Ana.

TELLS PRISONER TO STAND FAST.

MEXICAN'S TALK LANDS HIM BEHIND THE BARS.

Modena Calls to Garcia and Suggests a Policy of Silence Regarding a Stolen Watch—Garcia Tells the Jailer and the Blind Goddess Scores Heavily.

SANTA ANA, July 8.—Hearing that Francisco Garcia might give information against him, Jose Modena went to the county jail last night and held a conversation with Garcia, Garcia being in a cell and Modena standing on the lawn at the rear of the jail. Jailer E. W. Boynton chased Modena for two blocks and caught him and took him to jail. After jailing the man Boynton learned that he was the man from whom Garcia said that he had bought a watch found in Garcia's possession when he was arrested in Los Angeles while celebrating the Fourth of July.

Garcia will be freed, and Modena will be prosecuted for stealing the watch, which was taken from Ray Richards' room at the Allerton Hotel on June 18. Garcia said that Modena called to him through the bars of the jail not to give it away that Modena sold Garcia the watch.

NOTHING FOR STANTON.

The new town of Stanton will not get the $506 for which the Board of Supervisors ordered warrants drawn on Thursday. The order was made on the understanding that any new incorporation is entitled to its pro rata of road funds of adjoining districts. The transfers were made from district road funds. Dist.-Atty. Koepsel has given Auditor Lester an opinion that the pro rata must come from the general road fund only, and since this county has no general road fund, Stanton can get no money from that source.

MOTHER AND SON.

This morning mother and son were in the superior court together, each charged with a crime. Mrs. Nina R. Croft, wife of a Los Angeles policeman, was present with William Breeding, charged with immorality in that the two lived together without being man and wife. Their trial was set for July 18. Claude E. White, son of Mrs. Croft, was in court for arraignment on a charge of stealing a horse and buggy at Anaheim. He is to answer on July 10.

NEWS BRIEFS.

On the ground of failure to provide, Belle Denio has secured an interlocutory decree of divorce from Frederick K. Denio.

Marriage Licenses: On July 8, Clarence B. Corey, 32, and Lulu B. Ott, 32; both of Los Angeles; Frank C. Mettler, 24, and Clara M. Hippinstiel, both of Los Angeles; George Lemieux, 28, of Muskegon, Mich., and Anna M. Mauer, of Burlington, Iowa.; Frank B. Hocker, 29, and Allie A. Foerster, 32, both of Los Angeles; Clyde H. Geyer, 29, and Hulda Hoeme, 25, both of Los Angeles.

Get vacation information and literature at Times Free Information Bureau.

KNIGHT OF THROTTLE RETIRES.

Escondido Man Who Has Spent Forty-six Years in Cab Will Take Things Easy.

ESCONDIDO, July 8.—With a record of forty-six years in the cab of a locomotive, thirty-nine as an engineer, Ed. Quinlan, for the last seventeen years in the employ of the Santa Fe Railway, has retired with a pension from the Santa Fe and the Brotherhood of Locomotive Engineers, and intends to pass the remainder of his life at his little home in Escondido.

He started his career as a fireman on the Illinois Central, his run being from Chicago to Champaign, in the days before trains were operated by aid of the telegraph, when wood was used for generating steam, and when a speed of fifteen miles an hour was considered fast time.

Since that time Quinlan has served as engineer in the employ of a number of railways, including the Chicago, Burlington and Quincy, going out on the big strike of that road in 1887; on the Union Pacific, the Denver and Rio Grande, the Rio Grande Southern, the Manitou and Pike's Peak, the National City and Otay, the San Diego, Cuyamaca and Eastern and the Santa Fe. He was engineer of the first passenger train making the summit of the Pike's Peak road, in 1891, upon which road he had been running a locomotive during the construction. For the last seventeen years he has been on the Escondido-Oceanside-Fallbrook run, and more recently on the Escondido-San Diego run of the Santa Fe.

NEWS BRIEFS.

Vineyardists state that the crop will be somewhat later than last year and that the yield will not be as large, although the quality will be first class. Indications are for good prices, both for the green muscatel grapes and raisins and the wine grapes. One grower has been offered 6¾ cents for raisins on board the cars at Escondido. The yield of muscatel grapes from one of the largest vineyards is reported to have been sold at 1¾ cents, the buyer to do the picking and marketing.

The reports from the four banks of the city, two national and two savings, for the last six months, show a prosperous condition. The Escondido National has declared a semi-annual dividend of 5 per cent. and has increased its surplus to $24,000. The Escondido Savings Bank has declared a semi-annual dividend of 5 per cent. and has added $1200 to its surplus. The First National has declared a semi-annual dividend of 5 per cent. and has increased its capital stock to $50,000, while the Home Savings Bank has declared a semi-annual dividend of 5 per cent. and set aside the legal 10 per cent. of the net earnings to surplus.

Mrs. Amanda Mingus of Escondido is a grandmother of the two Overman children so brutally murdered near El Centro this week. The Overman family has been in the habit of spending a portion of each summer in Escondido and had planned on coming this year.

The 800 stockholders of the Escondido Mutual Water Company have received notices of a 10 per cent. assessment, payable before August 3. The levy will yield about $22,000, which money will be used for the improvement of the upper end of the system.

COLTON WANTS MAIL DELIVERY.

Inspector Goes Over City Streets and Apparently Favors Granting the Service Desired.

COLTON, July 8.—Postoffice Inspector Lowe, who makes his headquarters at Los Angeles, has spent the past three days inspecting the Colton post-office and matters pertaining to city delivery. Mr. Lowe, accompanied by Assistant Postmaster Fred Frazer and D. G. Thomas as city representative, took a trip to Colton this morning, the inspector giving as his opinion that the delivery should cover sixty square blocks. The people have asked for three deliveries in the business district and two deliveries in residence districts each day and three collections.

As Mr. Lowe seemed favorably impressed and his report to the postal authorities probably settles the question, Colton is now looking forward to delivery in the near future.

Orange Vista



Where Lemons Grow
With Little Ade

I call this "Orange Land"—but it's equally good for Lemons or for Grape Fruit. It is "Safe"—this means that soil and water conditions are as perfect as you could ask. Terms you can easily afford; $5 per acre cash and $5 per acre monthly. The price of the land, with water, is only $200 an acre. This land lies near Riverside, in a beautiful, high valley, protected by surrounding foothills. It's above the frosts—rich, warm disintegrated granite soil, with abundant water for irrigation. City advantages close by, with good train service to Los Angeles. Conditions are perfect for comfortable living and for the profitable growing of citrus fruits. Select five or ten acres here and get your grove started. I'll arrange to have it cared for properly, if you desire, or plant the grove for you so that you can continue in your present occupation.

In a few years your grove will be on a commercial basis—paying you a handsome income, and readily salable at twice its cost to you. These are facts, as investigation will demonstrate to your satisfaction. Come in and get my interesting booklet and arrange to go on one of my Free Excursions to the property.

Emil Firth
319 W. 4th Street
Ground Floor
Bet. Broadway and Hill
Home A8105 Main 2543

PERMANENT CURES AT SMALL COST

IT'S THE RIGHT SEASON TO GET CURED QUICKLY AND PERMANENTLY BY THE FAMOUS SPECIALISTS, DRS. SHORES & SHORES. DON'T PUT OFF TREATMENT—THE COST IS SMALL—THE RESULTS ARE SURE, IF YOUR CASE IS CURABLE. MODERN OFFICE EQUIPMENT—ELECTRICITY, ETC.

Chronic diseases when neglected too long may make a permanent invalid of you and the cost, if you have to go to a hospital, and pay big fees to other specialists, may be prohibitive. Ours is strictly an office practice, but you can get no better or more skilled treatment at any price; and there are few specialists who have had such an extensive practice and experience as Drs. Shores. In 18 years they have successfully treated more than 100,000 cases, and all curable cases have been cured to stay cured. These wonderful doctors have mastered chronic diseases of every name and nature, and never make mistakes in the diagnosis or treatment of a case. Their fees are low and the terms of payment so easy that all who suffer can afford to take treatment. A dollar or two at the start, and small payments as your cure progresses, if you wish it. And remember—that all medicines are FREE.


Dr. A. J. Shores


Dr. G. W. Shores

DON'T PUT OFF TREATMENT ANOTHER DAY.

It may be too late tomorrow, for the ravages of disease do not wait and you may become a permanent invalid, and no medical skill can cure you. It will cost you nothing to consult Drs. Shores, and they will tell you honestly if and how you can be cured. The summer months enable us to cure chronic diseases quicker and more surely than at any other season. You will thank us for urging you to be treated while there is time and certainty of results. Consult Drs. Shores today.

ALL EXAMINATIONS FREE THIS WEEK

$5 A MONTH Medicine Free for all Catarrhal Chronic Diseases

Consultation and Advice FREE

Prominent Symptoms Catarrh

THE HEAD AND THROAT

This form of catarrh is most common—resulting from neglected colds—quickly cured with little cost by Drs. Shores' new treatment.

Is your head stopped up?
Does your nose discharge?
Is your nose sore and tender?
Is there pain in front of the head?
Do you hawk to clear the throat?
Is your throat dry in the morning?
Do you sleep with your mouth open?
You can be easily cured now. Don't let it run into complications.

THE BRONCHIAL TUBES

When catarrh of the head or throat is neglected or wrongfully treated it extends down the windpipe into the bronchial tubes and after a while attacks the lungs.

Have you a cough?
Do you take cold easily?
Have you a pain in the side?
Do you raise frothy materials?
Do you spit up little cheesy lumps?
Do you feel like you were growing weaker?

Don't risk neglecting these warnings—stop the disease before it reaches the lungs.

OF THE EARS

Catarrh extends from the throat along the eustachian tubes into the ears, causing partial or complete deafness.

Is your hearing failing?
Do your ears discharge?
Is the wax drying in your ears?
Do you hear better on some days?
Does a cold make your hearing worse?
Don't neglect this until your hearing is irreparably destroyed.

OF THE STOMACH

Catarrh of the stomach is usually caused by swallowing poisonous mucous which drops down from the head and throat at night.

Is there nausea?
Do you belch up gas?
Are you constipated?
Do you bloat up after eating?
Is there constant bad taste?
Now is the time to be permanently cured. Drs. Shores are curing hundreds every year.

DRS. SHORES & SHORES

Rooms 222 to 225 Henne Bldg., CORNER THIRD AND SPRING STS. ENTRANCE 122 W. THIRD ST. LOS ANGELES, CAL.
Take Elevator or Easy Stairs.

Hours 9 a. m. to 5 p. m. Evenings, 7 to 8. Sundays, 10 to 12.

HOME CURES BY MAIL
If you should live out of town, write for FREE home treatment blanks, if you cannot call and be advised free.

All Chronic Diseases

Drs. Shores not only cure Catarrh, but they cure Nervous Diseases, Kidney Diseases, Bladder Troubles, Heart Disease, Rectal Diseases, Female Complaints, Nervous Debility, Spinal Trouble, Skin Disease, Asthma, Bronchial and Lung Troubles, Sciatica, Rheumatism, Hay Fever, Neuralgia, Hysteria, Eye and Ear Diseases, Goitre (or big neck), La Grippe, Rupture, Hydrocele, Varicocele and Prostatic Diseases, Blood Diseases, etc., and all forms of Nervous, Chronic and Private Diseases that are curable.

Special departments for treating women and children.

DRINKS LIQUOR FOR HIS NERVES

Keep in Mind the Fact That Each Drink of Liquor You Take Only Creates Nerve-Demand for Larger Drinks and More of Them.

COME TO THE NEAL INSTITUTE NOW!

In THREE DAYS You Will Be Perfectly Relieved of the Drink Habit and All Those Symptoms Which Seem to Require Liquor as "Medicine" Will Disappear.

THE LIQUOR DRINKER AND HIS BUSINESS

NO MAN can afford to drink liquor—particularly a business or professional man whose success and possibilities of achievement depend upon a STRONG BRAIN—a brain that is always clear and ready for business. A whisky brain sometimes "feels" clear and bright and capable—but it isn't; it is all wrong. The "feeling" of alertness and ambition is short-lived STIMULATION of an organ that is weakened and paralyzed by the most insidious of all poisons—the POISON OF ALCOHOL. Under the guidance of a liquor drinker the best business in the world will fail—executive ability, stamina and logic are lacking.

Why does a drink of liquor seem to quiet your nerves?

Why do your nerves need "quieting?"

Your system has been accumulating alcoholic poison during your years of drinking. All these years you have been punishing your nerves with the worst possible kind of punishment you could inflict; they have come to DEMAND alcohol and will not be SUBDUED without it and you WHIP them into subjection by additional doses of poison. There will come a day when the vital organs of your body will no longer respond to alcohol, and it is well for you to anticipate that time by coming to the Neal Institute NOW.

The Neal Treatment eliminates the drink habit and does away with all the evil resulting from alcoholic poisoning in THREE DAYS. A longer period would be superfluous. It drives every trace of alcoholic poison from the system, thus doing away with the CAUSE of continued drinking, the CAUSE of drunkenness, the CAUSE of craving, desire and physical and nerve-demand for liquor. All these symptoms are but the EFFECTS of the accumulated poison—the CAUSE is stored-up alcoholic poison. The original Neal Three Day Liquor Treatment has been proven superior to all others. As it is a physician's treatment for the drink habit, an up-to-date treatment for up-to-date people. All others of ten, twenty and thirty years ago are old-fashioned and obsolete.

There are no hypodermic injections, no disagreeable features, no SUBSTITUTIVE STIMULANTS, no poison of any kind—a child could take the Neal treatment with perfect safety.

For further particulars call, write or phone the house physician, who administers the original Neal Three Day Treatment for the Drink Habit at the Neal Institute, 945 South Olive street, Los Angeles, Cal. There is no other place in Los Angeles or Southern California where you can obtain the original Neal Three Day Treatment for the Drink Habit. Open day and night. Phones Broadway 4602, or A4072. They treat all drug addictions with equal success.

ORANGE.

ORANGE, July 8.—Word was received here today that Miss Vera Placida Gardner, daughter of H. F. Gardner of Orange, had graduated from the medical department of the University of Michigan with unusual distinction. She was the first woman of that university to be elected a member of Alpha Omega Alpha, the national honor fraternity of medical schools. Dr. Gardner will return here this summer.

C. I. Graham of Los Angeles was today fined $50 after he had pleaded guilty to violating the county ordinance requiring apiarists shipping bees into this county to give notice to the bee inspector so that the bees may be inspected.

THE CITY
AND ENVIRONS.

TODAY AND TONIGHT.

CHURCH SERVICES.

(See Page 12, Part I, of Saturday's Times, and Page 1, Part IV, of today's Times.)

THEATERS.

Belasco—"Ready Money" .....2:15 and 8:15 p.m.
Burbank—"The Thief" .....2:15 and 8:15 p.m.
College—Vaudeville .....Continuous
Empress—Vaudeville .....2:15, 7:45, 9:00 p.m.
Grand—"The Show Girl" .....2:15 and 8:15 p.m.
Hyman—Vaudeville .....Continuous
Lyceum—Vaudeville .....2:15, 7:45 and 9:00 p.m.
Orpheum—Vaudeville .....2:15 and 8:15 p.m.
Pantages—Vaudeville .....2:30, 7:10, 9:00 p.m.
Regal—Vaudeville .....12:30, 2:30, 5:30, 8:30 p.m.

SPORTS.

Baseball—Oakland vs. Los Angeles, at Vernon .....10:30 a.m.
Baseball—Oakland vs. Los Angeles, at Washington Park .....2:30 p.m.

PARKS.

Central Park—Fifth and Hill.
Eastlake Park—East Los Angeles.
Echo Park—Reached by Edendale cars.
Elysian Park—Reached by yellow Carvanza or Eagle Rock Valley cars.
Griffith Park—In hills to northwest.
Hollenbeck Park—Boyle Heights.
Sixth Park—Reached by San Pedro-street cars.
Sycamore Grove—Reached by South Pasadena red cars.
Sunset Park—West Sixth and Benton boulevard.
Westlake Park—Seventh and Alvarado.

"BY THE C-BEAT SHORE."

The seashore may be reached within a day, and return, by electric or steam cars, or by auto, at Santa Monica, Ocean Park, Venice, Playa del Rey, Redondo Beach, Clifton-by-the-Sea, San Pedro (the port and sailing point for Santa Catalina Island,) Long Beach, Naples, Alamitos Bay, Bay City, Huntington Beach, Newport, Balboa; Laguna Beach, Old San Juan Beach and Dana's Cove. Ventura and Santa Barbara on the north and San Diego on the south, with way points, may be reached within five hours.

MOUNTAINS AND CANYONS.

Reached by steam or electric cars, by auto or carriage, or horseback or by burro, viz.: Old Santa Monica Canyon, Laurel Canyon, Mt. Lowe, Wilson's Camp, Arrowhead, Nordhoff, Santa Anita Canyon, Old Baldy, Bear Valley and Strawberry Valley (Idyllwild) in the San Jacinto range.

BREVITIES.

The following corps of buyers for the "Ville de Paris," 317 to 325 S. Broadway, have recently left for New York City, to select the latest novelties in their respective lines for the fall season: Miss G. Allen, buyer of lingerie, corsets, waists and children's wear; Mrs. K. Cox, buyer of ladies' ready-to-wear apparel, and Mrs. W. Rexer, designer of "Ville" headwear. Mrs. G. A. Richards leaves on Tuesday for New York City, where she will assist Mr. M. A. Milbach, buyer of laces, dress trimmings, embroideries, leathergoods and jewelry, on his return from a business trip to Europe.

We are showing a very fine assortment of Arizona rubies, tourmalines, abalone pearls and kunzites. These native gems, at once beautiful and inexpensive, are exceedingly appropriate as mementoes of Los Angeles for friends in the East. We have these stones in an exhaustive variety of sizes and shapes, both mounted and unmounted, in rings, brooches, belt pins, fobs and scarf-pins. Our Mail Order Department, supervised with especial care, is at your disposal. A. E. Morro, Fourth and Broadway.

Kryptok Invisible Bifocals, two pairs of glasses in one solid lens; the grandest that science can make; no suggestion of old age. I make them in toric and flat. I make Kryptok as low as $8, examination included. I cure cross eyes, astigmatism and headaches. If you want careful testing, good work, all guaranteed, see Dr. A. M. Garfield, suite 417 Grant Bldg., 355 South Broadway, corner Fourth.

Patronize Bolter's Tamale Shop, 210 West Ninth, for the most luscious tamales made, also our chicken soup, chicken livers, chicken fat, etc. Our Tamale Room at Ocean Park is also a pleasant place to visit for a tamale luncheon with tea or coffee, located at 2314 Ocean Front, almost opposite the new Dragon Gorge. Give us a call.

Fine Hair Goods. MacDonald's. The original college. Hairdressing, manicuring, facial and scalp treatment. Expert hair dyeing, superfluous hair removed. College and graduate departments. Exclusively for ladies. Summer rates for students. 204 Mercantile place, corner Spring.

Ladies, have your coats and skirts altered. Guaranteed work. Wiman, ladies' tailor, 244½ South Broadway.

Now is the time for screens, sleeping porches, carpenter jobbing and remodeling, glazing, cement and plaster patching. W. R. Phelps, 635 W. Pico, corner Figueroa. F1855.

See our French plumes and willows before purchasing elsewhere. Your old feathers willowed, cleaned, curled and dyed to sample. Braiding and embroidery, all materials, accordion pleating, buttons made. The Watson Company, 247 So. Broadway, over Unique.

We renovate your carpets, rugs, mattresses and pillows. We have latest improved machinery and do first-class work only. Ring us up for estimates. City Steam Carpet Cleaning Works, John Bloeser. F6229. Main 427.

Paden's Shoeltorium for exclusive shoe repairing. Separate waiting apartment for ladies. Half soles sewed while you wait, 75 cents. 112 South Broadway, between First and Second.

Booklets and information relative to hotel, cottage and tent house accommodations at beach and mountain resorts can be had for the asking at the Times Free Information Bureau.

Mr. N. Krystal, president of the Krystal Company, ladies' tailoring establishment, left July 6 for New York and other eastern points, combining business with pleasure.

Sponging dress goods and wash materials a specialty. Accordion and the knife plaiting. Sunburst skirts. Zinnamon's Button Factory, 254 S. Bdwy.

Furs—have them remodeled while we are not busy and save one-third. No charges for storage. Alaska Fur Co., 224 Mercantile Place.

W. T. Woods will form a class for beginners in dancing Monday evening, July 10. 748 S. Figueroa street.

Hotel Rosslyn and Natick House. Excellent meals, 25 cents. Delightful dinners, Sunday eve, 35 cents.

Model-fitting patterns cut to measure. Rosenbleet, Ladies' Tailor, 1031 West Seventh street.

The Times Branch Office, No. 118 South Broadway, advertisements and subscriptions taken.

Mrs. Mason, noted London palmist. 322 S. Spring (over Owl Drug Store.)

Hotel Rosslyn and Natick. Best 25-cent meals. Sunday eve., 35 cents.

Delany for correctly-fitted glasses. Also artificial eyes at 309 S. Spring.

SAN DIEGAN GIRL'S LUCK.

BOSTON, July 8.—[Exclusive Dispatch.] The will of the late Godfrey Morse, widely known lawyer and philanthropist, arrived in Boston and was filed for probate today, revealing many public benefactions. Among the private bequests is $1000 to Lottie Morse of San Diego, a niece. Mr. Morse died in Europe last month.

BOSTON—Jesse H. and Warren H. Buffum, brothers, of Winchester, N. H., started from here yesterday on a 600-mile walk across the continent in the interest of science. They expect to spend five months in making the trip and will conduct experiments in dieting, at the request of Dr. D. A. Sargent, director of the Hemenway gymnasium, Harvard University. They carry a letter from the state of Massachusetts to the Governor of California.

Romantic.

CUPID'S SECRET WILL NOT KEEP.

Musical Prodigy is Married to Her Manager.

Remark Lets Friend Know What's Happened.

News of June Wedding in East Big Surprise.

A chance remark dropped yesterday let friends of Olga Steeb, wonder musician, and Charles H. Keefer, her manager, know that the two were secretly maried in Omaha on June 16, after making a trip across the Atlantic and half way across the American continent that their marriage might be solemnized with the least possible notoriety.

On June 1 they set sail from Antwerp on the Manitou, accompanied by Miss Steeb's mother, made an uneventful trip to Boston, and then took train without delay to Omaha. Arriving in the Nebraska city, Keefer immediately told his father, who lives in Omaha, that he was about to marry the sweetest and best little girl in the whole world, and the elder Keefer, greatly pleased, conducted his son, his future daughter-in-law and Mrs. Steeb to a little German Methodist Church, where the marriage was performed, a license having hastily been secured.



Mrs. Charles H. Keefer,

formerly Miss Olga Steeb, wonderful Los Angeles pianist, who traveled from Berlin to Omaha to wed with least possible ostentation the man of her choice.

About ten days ago Mr. and Mrs. Keefer, accompanied by the bride's mother, came to Los Angeles and have been staying at the Steeb home, No. 2645 Garnet street. Nothing was said of the marriage to friends.

TIRED OF SPOT LIGHT.

"We had had so much publicity for the past two years," Keefer explained last night, "that we were tired of being in the spot light. We knew that mention of our marriage would only mean a lot more of the thing we had left Berlin to escape, so we said nothing about it. If we had been married in Berlin it would have been impossible to keep it secret, as public notices are posted for six weeks and there is all manner of red tape and official investigations."

But the secret was too good to keep. Keefer forgot himself yesterday, and the friends of the couple were treated to a big surprise. Congratulations were showered upon them.

In November, 1909, Miss Steeb, a pupil of Philo Becker of this city, went to Berlin with her mother. At that time the girl was unknown to any one in Europe. Keefer was a musical critic and instructor, and Miss Steeb happened into his office. He heard her play, pronounced it marvelous, wrote a big story about the little American prodigy, and within ten days his "find" was the talk of musical Europe.

In Berlin on December 10, 1909, in the Bluthmer Saal, Miss Steeb gave her first European concert. Her fame was assured from that premier performance. She became known as a pianiste who who followed the method of no master, yet had one all her own that was a combination of the best of all the masters.

Miss Steeb has a repertoire of 1100 compositions, all of which she plays from memory. She plays more compositions than any other three of the world's greatest pianists.

Xavier Scharwenka, one of the greatest composers of the day, declared that Olga Steeb would have been a wonder on the piano if she never had had a lesson. This admission from the great Pole came after Miss Steeb had memorized in eight hours Scharwenka's concerto in F minor. It had taken the composer three months to memorize this work, which is fifty minutes in the playing.

Keefer's claims to fame will not be based solely on the fact that he is the husband and manager of a musical prodigy. About two years ago he discovered a system of harmonizing old church modes, an art that had been lost for 200 years. This achievement brought him into repute in Europe, and he was at once taken into the Stern conservatory in Berlin, where he was a teacher of composition until he left there to come to America with Miss Steeb. As a mark of recognition, a French musical society is planning to bestow a gold medal upon Keefer.

This summer Miss Steeb will tour the Coast in concert, and in March of next year will return to Europe. The Keefers expect to make their home in Berlin.

FUNERAL DIRECTORS.
Orr & Boothe Co.,
Successors to Orr & Edwards Company,
Funeral Directors and Embalmers,
Now in our new chapel, 12th and Hope streets.
Sterling S. Boothe, Pres. John D. Faris, Sec'y.

Peck & Chase Co., Undertakers.
1218-15 South Figueroa street. Lady assistant. National Casket Co. caskets. Tels. Main 41; 57277.

Go East Via New Orleans.
and I. C. R.R. Lowest rate. 113 West Sixth.

VITAL RECORD.

MARRIAGE LICENSES.

The following marriage licenses were issued yesterday. Name and age given.

ARNERICK—BOLEVICH. Tony Arnerich, 27; Domina Bolevich, 25.
BILLITTI—ANDERSON. Charley Billitti, 30; Christina E. Anderson, 22.
HATCH—McGEE. Fred Hatch, 44; Emily McGee, 46.
HIATT—HAY. Clarence R. Hiatt, 25; Lottie S. Hay, 19.
RYDELL—NYSTROM. James A. Rydell, 37; Olga V. Nystrom, 22.
STONE—ENGLISH. Seaborn Stone, 56; Ida English, 40.
WARMAN—SLATER. Nathan W. Warman, 38; Maude Slater, 27.

BIRTHS.

Names, sex, place and date of birth.

ANDERSON. Mr. and Mrs. John A. Daughter, 721 Trinity street. June 23.
ARNDT. Mr. and Mrs. Caroline. Daughter. Seventy-fifth and Manchester. July 5.
BATSON. Mr. and Mrs. Layton O. Daughter. 2213 Sulphur street. June 27.
COX. Mr. and Mrs. John R. Boy. 1455 East Eighteenth street. June 12.
DOWNHOUR. Mr. and Mrs. John. Boy. 703 East Sixth streets. June 23.
EASTERLY. Mr. and Mrs. Hugh D. Daughter. 1369 East Fiftieth street. July 2.
FRIEDRICKS. Mr. and Mrs. Henry A. Boy. 823 East Fifty-second street. June 24.
HARDWICK. Mr. and Mrs. Sam W. Daughter. 1117 West First street. June 25.
LAUGHLIN. Mr. and Mrs. William G. Boy. 524 East Sixtieth street. June 11.
McMANNANY. Mr. and Mrs. Charles V. Daughter. 1215 West Forty-first street. June 27.
MERTES. Mr. and Mrs. William. Daughter. 375 East Forty-second street. June 11.
MILLER. Mr. and Mrs. Max. Boy. 125 Rose street. July 4.
TORO. Mr. and Mrs. John. Boy. County Hospital. July 5.
WHITTLE. Mr. and Mrs. Alfred G. Boy. 936 Santee street. June 13.

OFFICIAL DEATH LIST.

Name and place of death—	Age.	Data.
BARTLETT, Adolph. Los Angeles	52	6
BOWEN, Emmett. Los Angeles	32	6
BYRAM, Grace E. Los Angeles	39	7
DIXON, Regina. Los Angeles	60	7
FRITZ, Michael. Los Angeles	66	5
GLIEBE, Sister Mary J. Los Angeles	32	7
HORTON, Hampton. Los Angeles	38	6
JOHNSON, Anna B. Los Angeles	5	6
ROONEY, Cecelia. Los Angeles	1	6
WRIGHT, Larkin, Jr. Los Angeles	21	8

DEATHS.

With Funeral Announcements.

BALLOU. At his ranch near Holtville, Cal., July 6, 1911, Stephen Davis Ballou, aged 66 years and 2 months, leaving a widow and daughter.
Remains at parlors of Booth & Boylson Company. Cremation and services at Rosedale Crematory, under auspices of Masonic order, Monday, July 10, 1911, at 3:30 p.m. Members of Masonic fraternity and E. P. O. Elks are respectfully invited to attend. (San Luis Obispo and San Francisco papers please copy.)
BEAVER. July 6, William J. Beaver.
Funeral arrangements will appear in papers Monday morning.
BELLEW. At No. 141 West Fifteenth street, July 6, 1911, Jacob Bellew, aged 67 years.
Funeral at the chapel of Bresee Brothers, 255 South Figueroa, Monday at 10 o'clock. All members of G.A.R. invited. Interment, Inglewood Park Cemetery.
BICKNELL. At 10:50 p.m., July 7, 1911, John D. Bicknell, a native of Vermont, aged 73 years.
Funeral services at family residence, 2 p.m., Monday, July 10, 1911. Friends are invited. Interment, Inglewood Park Cemetery.
BYRAM. At No. 1369 Temple street, July 7, Grace Evelyn, beloved wife of George L. Byram, aged 39 years.
Funeral from her late residence, Monday, July 10, at 10 o'clock. Friends invited.
CORTELYOU. Entered into rest at her residence, No. 5944 Hayes avenue, Los Angeles, Cal., July 7, 1911, Mary Van Zandt Cortelyou, widow of John Gardner Cortelyou, and beloved mother of James G., John V., Louis V., Spencer V., Herman P. and Cathryn Cortelyou.
Funeral services will be held Monday at 2 p.m. in Highland Park M. E. Church, corner Avenue 55 and Ash street. Friends invited. Interment private, at Hollywood Cemetery.
FRANKLIN. At Savannah, John Franklin, aged 68 years, beloved husband of Julia and father of Rose Stuart, Annie Carson, Nancy Lante, Lillian Bruck, Kate, Irene, Ella Flemming and Jessie Franklin.
Funeral Monday, July 10, at 2 p.m., from late residence, Savannah.
MAGUIRE. At Brooklyn, N. Y., July 8, 1911, Elizabeth Leypold Maguire, mother of Leo J. Maguire, aged 86 years.
Interment, Baltimore, Md.
MANLEY. In this city, Phoebe, beloved wife of George Manley, aged 62 years.
Remains at the parlors of Cunningham & O'Connor, No. 1031 South Grand avenue. Funeral services at Hollywood chapel, Tuesday, July 11, at 2 p.m. Interment, Hollywood Cemetery.
McCOULLIC. At her residence, No. 6744 Huntington Drive, Elsie McCoullic, beloved wife of Albert McCoullic and sister of Belle and Byron McDonald of San Francisco.
Interment will take place in San Francisco. She was a member of Mission Chapter, Order Eastern Star. Remains can be seen at chapel of Overholtzer & Sons Company until Monday noon, July 10. (San Francisco papers please copy.)
MOORE. At the California Hospital, July 8, Josephus S. Moore, aged 29 years, husband of Mrs. Ada Moore and father of Mildred, Florence, Jerald and Merel. He was also a mother, Mrs. Lavina J. Moore, and five brothers, G. W., A. J., J. L. D., W. M. and B. F. Moore, also two sisters, Mrs. Arminnia Kellar and Mrs. Alice Crutchfield.
Funeral services Monday, 10 a.m., Connell's parlors, No. 1051 South Grand avenue, Rev. Knighten officiating. Interment, Rosedale Cemetery.
SCHWARZ. At Napa City, suddenly, July 6, beloved wife of Max Schwarz, daughter of G. Mendelsohn and the late Flora Mendelsohn, sister of Myer, Ed, Manny, Sam and Dave Mendelsohn.
Funeral at Los Angeles residence, No. 417 North Hill street, Monday, July 10, at 7 p.m.
SIBLEY. At his residence in Walgrove, Friday, July 7, George Whitney Sibley, native of Vermont and resident of Los Angeles for many years, aged 68 years.
Funeral from his late home, Monday, July 10, at 2 p.m.
SPEED. At No. 1228 Westlake avenue, July 7, 1911, Holland Hector Speed, aged 59 years. He is survived by his widow, Luella May Speed, and his son, William Patillo Speed.
Funeral services will be held at the chapel of Bresee Brothers, 255 Figueroa, Monday, July 10, at 3 o'clock. Interment, Rosedale Cemetery. Friends invited.

FUNERAL NOTICE.

Members of Los Angeles Commandery, No. 9, Knights Templar, are instructed to meet at the asylum at 1:30 o'clock p.m., Monday, July 10, to attend the funeral services of our deceased frater, Past Commander John D. Bicknell.
W. H. BOOTH,
Commander.

OBITUARY.

Andrew Damm, a native of Gramm, Germany, and a resident of this city for the past twenty years, died at his late home, No. 1111 West Second street, Saturday morning, July 1, 1911. He was born August 15, 1842, and came to San Francisco in 1861, where he resided several years and then went to Santa Barbara. From thence he went to Arizona, the first time in 1876, and was employed in government work. In 1878 he went to Nevada, returning to Arizona in 1880, and engaged successfully in prospecting and mining, and during that time built the Mammoth stamp mill. About twenty years ago he came to Los Angeles, and has made his home here ever since. He became an Odd Fellow in 1875, being a charter member of Channel City Lodge, No. 222, I.O.O.F., of Santa Barbara, and held his membership in that lodge until his death. He was also a Mason. He was a man of strict integrity and absolute honesty. All who knew him loved and respected him for his many good qualities. He leaves a brother in Germany and several nephews.

CARD OF THANKS.

We wish to thank our kind friends and neighbors for the sincere kindness and beautiful flowers at the death of our darling, Janice Dulcina.
MR. AND MRS. J. J. SCHLIESMAN.

Cemeteries.

Inglewood Park Cemetery
Two miles outside of the city limits, on the Los Angeles and Redondo Railway. 300 acres of perfect land, with improvements outclassing any cemetery on the Coast.
207 South Broadway, Room 301.
Phones—F2303; Main 4655.
Superintendent's phone, 10541

Hollywood Cemetery
Location ideal—modern and attractive. High, rolling lawns; beautiful lakes, trees and shrubbery. All lots under perpetual care. Melrose and Colegrove cars to grounds. A1131. 208 Laughlin Bldg. Main 301. Cemetery phones, 30035. Hollywood 542.

Lady's $40 Solid Gold
Watch
Special $25.00
Handsome O size solid gold hunting style case, Elgin or Waltham movement. A watch you can buy tomorrow at a definite saving of $15.00. Special $25.00.
Geneva Watch and Optical Co.
305 South Broadway

"The Exclusive Specialty House"
Myer Siegel & Co.
at 445 S. Broadway
Offer for Monday Extraordinary Values in
Women's Gowns, Suits, Dresses, Waists & Wraps
For more particulars read Myer Siegel & Co.'s special Sunday adv. which, as usual, appears on page 3 in the Society Section.



With The Coming Of Hot Weather
and clearer skies the sun's glare is especially hard on sensitive eyes. Our new auto tint lenses are ground specially to order for each customer and are a great aid. We can duplicate any pair of glasses and guarantee to give you perfect satisfaction. Marshutz glasses fit the eyes.
Marshutz Optical Co.
Established 1887
555 So. Broadway.



At Bennett's
The Facial Massage
does not imply a mere rubbing of the features. The Bennett treatment is a delicate but thorough manipulation of the face and neck which tones up the flesh, beautifully improves the complexion and gives a restful, soothing feeling over the entire system.
A facial two or three times a month during the heated spell keeps one young looking.
SHAMPOOING
"Any head of hair" 50c. Followed by Sundrya. Makes the hair healthy and fluffy.
Bennett's Toilet Parlors
539 South Broadway.

SAFE & SOUND
Make your idle money earn something and insure its security at the same time by investing in the stock of
Western Building & Investment Company
Successful and responsible men, composing the directorate of this company are making it the strongest of its kind in the Southwest. This stock is now selling at
$1.25 Per Share
Our Booklet Will Interest You
Strong & Dickinson
Selling Agents
147 SOUTH BROADWAY

U G
Don't
Neglect having your eyes examined and prescribed for promptly if there is trouble. Our glasses give relief, and often cure permanently eye ills, because of their perfect adjustment. Heed the "Don't" and have eye comfort.
J. P. Delany
Optician
Established Here 15 Years
Headquarters for Artificial Eyes
We Fill Mail Orders
"The Store That Gives Value"
309 SO. SPRING ST.

Rosedale Cemetery
An Endowed Memorial Park, noted for its natural beauty. Endowment Fund for perpetual care, $300,000. Modern Receiving Vault, Chapel, Crematory and Columbarium. Accessible. City Office: Suite 202-206 Exchange Bldg., N.E. corner 3rd and Hill sts. Phones—Main 903; A3623. Cemetery office, No. 1811 West Washington street. Phone—72858. West 59.

ASTHMA
If you are an asthmatic it is because you have failed to adopt my treatment, the only rational and scientific method that gives prompt relief and cures every case. Asthma is caused by different diseases in each individual. Consequently no two cases can be treated alike with curative results. My remedies are harmless, pleasant and easy to take.
DR. J. S. OWENS,
305½ So. Spring St.
Office hours, 10 to 4.

Stomalix
A Safe and Absolutely Harmless
Digestion Tonic
Prepared by Saiz de Carlos, a Physician, Surgeon and Pharmaceutist of acknowledged standing in Europe.
Stomalix, already favorably known to, and recommended by, the medical profession, is introduced to the public as the best and safest treatment for
Diseases of the Stomach and Intestines
relieving pain, aiding digestion, stimulating appetite and toning the entire system.
No alteration in the patient's usual diet need be made, except in extreme cases.
Stomalix is gradual and benign in its results, restoring the patient to robust health. It is invaluable to brain workers; it increases the capacity for effort, corrects ailments of children, and benefits both young and old.
For sale by all druggists.
E. FOUGERA & CO.
Agents, U. S. New York.

Mission Malt Tonic

A non-intoxicant and the best Tonic to build up the overworked, strengthen the weak, overcome insomnia, relieve dyspepsia—to help the anaemic, the convalescent and the nervous wreck—to prepare for happy, healthy motherhood and give vigor to old age.
Physicians highly recommend it
Price 1 Dozen Bottles, $1.50.
Insist upon it being
Mission Malt Tonic
For sale by all druggists and Family Liquor Houses.

EYES CURED
WITHOUT THE KNIFE
Grateful Patrons Tell of Almost Miraculous Cures of Cataracts, Granulated Lids, Wild Hairs, Ulcers, Weak, Watery Eyes and All Eye Diseases.
The cures being made by this magic lotion every day are truly remarkable. I have repeatedly restored to sight persons nearly blind for years.
Many have thrown away their glasses after using it one week. Send your name and address with Two Cent Stamp for Free Trial Bottle and positive proof of cures.
H. T. SCHLEGEL CO.,
5738 Home Bank Bldg., Peoria, Ill.

The Great and Delicious
APRICOT CORDIAL
The finest after-dinner drink
$1.00 and $1.25 Per Bottle
Edward Mansbach & Co.
522 S. SPRING ST.
Phones — F4213; M4213

New Location
Weatherby-Kayser Shoe Co.
Broadway at Fourth.

BARKER HOUSES PORTABLE

Cheap, durable, sanitary, light and attractive Portable Houses are what we make. See our sample, Sanitas-lined at 1331 S. Main st.
PACIFIC PORTABLE CONST. CO., Inc.
Main 535; South 229. Los Angeles, Cal.

SAFETY GLASSES
$1.50 Gold-Filled Glasses
Ground to Order Glasses at Low Prices.
THE WHITLEY JEWELRY CO.,
347 So. Broadway

The G. S. Johnson Co.
Stocks and Bonds
326-327 I. W. Hellman Bldg.
Fourth and Main St.
Los Angeles, Cal.

THE WALKER PORTABLE

"Asbestos Lined" So. Grand Ave.
E. R. WALKER.
Phone 25161. Bdwy 2686. P. O. Box 1372.

Benjamin Clothes
The Smart Spring Suits
New York's Latest Styles
James Smith & Co.
548 SO. BROADWAY

S. NORDLINGER & SONS.
DIAMOND MERCHANTS
631-633 South Broadway

Schools and Colleges

HOLLMAN Business College
100 Coulter Building, 213 So. Broadway
We wish to call special attention to the location of our school, after much thought and deliberation. The Hollman Building on the first floor of the B. F. Coulter Building, 213 South Broadway, is reached by elevators or one flight of stairs. The College Building is a modern business block, provided with two modern elevators. The building is exceptionally well lighted and ventilated. The school is centrally located in the business district of the city for one car fare, and no other school is so conveniently located. Situated as it is on Broadway, the most prominent thoroughfare in this city, directly opposite the City Hall, and being in the very heart of the activities of the city, the school naturally partakes of Los Angeles' energy and enterprise.
Our close proximity to all prominent Office Buildings, Banks, Railroads, Express Companies, Wholesale Houses, and the various Mercantile Firms, brings us in direct communication with employers of help. This affords us opportunities for placing our graduates in available positions, and at the same time enables us to keep in touch with the needs and work of our school abreast of the modern business world.
Prospective students should appreciate our central location as a convenience to them. Here the business is done. Here you should secure your training. Here you get in touch with the commercial spirit, and become familiar with the methods and customs of the business world.
A BUSINESS SCHOOL SHOULD BE LOCATED IN THE HEART OF THE BUSINESS ACTIVITIES.
Our Special 6 months course for $55.00 not only saves you money, but offers advantages that can not be had in any other school in Los Angeles. Call, write or phone for catalog. F. C. HOLLMAN, A. M., President.

Marlborough School for Girls
865 WEST 23RD STREET
22nd Year Opens September 26th.
A pleasant refined home for thirty girls. General, special and college preparatory courses. Certificate admits to California and Stanford Universities and to Vassar, Smith, Mt. Holyoke and Wellesley Colleges. Special advantages in art, history, etc.
Outdoor study; well equipped gymnasium; riding; tennis, etc.
No girls admitted under fourteen years old.
Miss Wiltshire will be at the school from 9 a.m. to 2 p.m. throughout July and after September 15th.
MRS. GEORGE A. CASWELL, Principal.
Miss GRACE WILTSHIRE, B. L., Associate Principal.

Marlborough
Preparatory School
636 West Adams St.
Between Chester Place and Figueroa st. Residence and day school; careful home training; constant advancement irrespective of grade limit. Physical development a specialty. Grounds adapted to outdoor life. Summer school. English branches, French, German, Spanish, music, sewing. Miss Ida B. Lindley, Principal.

Hollywood School
FOR GIRLS.
SUNSET BOULEVARD AND HAY AVE.
Out-of-Door School.
Home and day school for girls. College preparatory and general courses. Grammar and Primary departments. Music, Art, Domestic science and physical training.
The unique feature of the school is the recognition of sound physical health as the essential foundation of all education. To attain that end the school was founded as an out-of-door institution and has secured striking results. The school seeks to help each individual to the highest possible attainment in health, efficiency and character. Commodious buildings, extensive campus, play grounds and tennis courts. Send for catalogue and special information.
Home Phone 57504. Address until Aug. 1st, 211 W. Hollywood Blvd.

Barr-Kent Stenographic School
307-329 Merchants' Trust Bldg.
Offers exceptional opportunity during summer. Send for particulars.
Phones: A3121; Bdwy. 696.

Harvard School--Military
Western Ave. Boarding and Day Pupils. Ten-acre athletic field. Manual training shops. Detailed U. S. Army officer. Men teachers. Summer session began June 26. Write for illustrated catalogue. Tel. 72747. Grenville C. Emery, Litt. D., Head Master.

Egan Dramatic School
The reason the Egan Dramatic School is the greatest dramatic school in the West is because every feature is an attest. Students may enter at any time.
Top Floor Majestic Theater Building. F2665.

THE GAMBLE SCHOOL
SANTA BARBARA.
Home and Day School for Girls. All departments. College preparation. Home life. Music. Art. Languages. Physical Training. Dancing. For circular, address MISS MARY E. GAMBLE.

Santa Anita Camp for Girls
SIERRA MADRE
Out-door life among the pines under chaperonage of experienced teachers. Tutoring if desired. MISS L. L. COOPER, Telephone 72427.

Typewriter Bargains
Every machine in our stock reduced 25 per cent. to 50 per cent.
You will save money in buying a machine NOW.
Look at these bargains:

No. 6 Remington	$17.50
No. 2 Smith Premier	19.00
No. 5 Oliver late style	42.50
No. 5 L. C. Smith, visible	42.50
Royal visible	42.50

100 other bargains in stock.
AMERICAN WRITING MACHINE CO.
716 South Spring Street.
A5913. Main 5959.

H. LYONS
Exclusive Ladies' Tailor.
SUITS FROM $35 UP.
FIFTH FLOOR. 444 S. BROADWAY

The Leather Store
Formerly at 715 S. Broadway.
Is now located with
Frederickson Hair Company
743 S. BROADWAY

Palomares & Ross
Investments,
Real Estate and Street Bonds.
410 Trust and Savings Bldg.,
6th and Spring Sts.
Telephones—Bdway. 1762, A2768.

Legal
CALL FOR BIDS FOR MUSIC AT THE STATE FAIR, SACRAMENTO, CALIFORNIA.
Bids are asked for a band consisting of 20 pieces, 30 pieces and 40 pieces, to play at the California State Fair, Sacramento, Cal., for six days, commencing Monday, August 28th, to and including Saturday, September 2nd, 1911.
The band to play from 1:30 P.M. to 6 P.M., and from 8:00 to 10:00 P.M., excepting Saturday evening, the closing day, when the band will be expected to play until 12 o'clock. In addition, the band will be expected to play two mornings during live stock parades. It will be understood that a division of the band may be made so as to play in two different places at the same time.
Bids are to be filed on or before Saturday, July 15th, 1911. The Board of Directors reserves the right to reject any and all bids.
Address C. ALLISON TELFER, Manager, Fair Grounds, Sacramento, Cal.

Cumnock
Boarding and Day College preparatory Music, Art, Expression. Individual
JUNIOR SCHOOL
Outdoor study. Thorough work. Delightful Home.
SUMMER TERM
grade studies.

School of
An advanced course fessional training, fish, Dramatic Training. Graduates and readers.
1500 SO. FIGUEROA

Out-of-Door
Angeles Tent
(Miss Wing's
1844 St.
Prepares for all Newly equipped advantages the in the West. sleeping porches for illustrated
ETHELWYN

Aim High
Hamburger distracting sinces 1894. All positions.

The Isaac

Girls' College
UPPER SCHOOL
Adams and Miss Parsons and
LOWER SCHOOL
640 W. Summer school Miss Thomas and the

Success Shorthand
327-327 H. W.
PHONES
The ideal system in school and office ord system. Individual
DAY AND EVENING
Special speed dictation
Send for Booklet No.

Logan's Academy
All Branches
Tuition
West

URBAN
Summer Session
Delightful Home.

HOLLMAN Business College
We are offering for the months' course for $45.00. 100 Coulter Bldg. 213
CALIFORNIA
FOR BOYS.
SUMMER
Opens June 19th. N. WILLIAMS

Los Angeles Business College
NE Corner 9th and Hope
The Orton
College preparatory and business training for girls. 144 S. Hill
The Brownsboro
Day and
Main 5213.

KENNARD'S POLY
BUSINESS
1919 & Courses
$10.00 a Month.
4 WEEKS TRIAL
FULL COURSE IN
Individual instruction violin. $1.00 Per Month
Send for
Von Stein Academy
Phones: A3780; or

Page Military
the big strong school mer rates $75 per Phones: 21243;

The New Standard
is guaranteed to be one University Society; Connecting Certificate admits many benefits and three years, goes with each diploma keeps the Send postal to

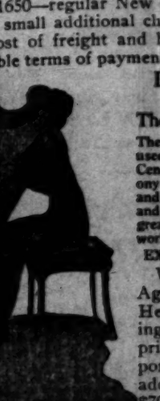
Westlake School
Residence and day Berkeley, Stanford, Outdoor summer upon request.

YALE SCHOOL
209 N. UNION AVE.
A boarding and day and boys. Plan for nasium. Special summer camp. Main 6236.

School of
Sixth and Alvarado
24th year
SUMMER
L. E. G. Macleod, Dir.

Advancing City
TRIBUTARY TERRITORY.
YEAR.

STEINW
The Greatest of Pianos
HEN you see the name Steinway" on a Piano, now at once the quality instrument. For less of style or the musical quality the Steinway is the same—always d criticism.
Exclusive Representatives
are exclusive Stein- Representatives for ern California and Arizona. New Ste purchased nowhere else. We sell Stein $1650—regular New a small additional ch cost of freight and h able terms of payment



Geo. J. Birkel
446-448 South Broad
Kurtzmann Pianos
Lafargue Pianos
Stelway Pianola Pianos
Welte-Mignon Players
San Diego Branch, 1256 Fifth

esenberg Ganster
MERCANTILE PLACE
Ang
Yard-wide, washable; dresses, suits manufactured this store. A yard.
HITE LINEN SKIRTS
Tailored to Your Measure
Splendid Quality . . .
linen. Fit and work guaranteed. Good Pleated or plain. Any size. This spe yards of linen are sold. Early orders promp complete for $2.75.
Sale of ongee Silks
silk diagonal 27-inch 48c
wide pure silk 89c
-wide heavy ongee $1.23
wavy pure silk $1.45
Sale Black
$1.00 yard-wide Silks, special, $1.25 yard-wide Silks and Satins $1.75 yard-wide Silks and Satins $2.00 yard-wide Silks and Satins
ENBERG & GANSTER,-542 So.
Mercantile Place—"On the Other Side of B

An Ideal Day of En
LUNA PA
Offers
-ATTRACTION
Which Include
ompson's $75,000 Scenic
(Nemo's Trip to Slumberland)
SHOOTING THE RAPIDS
the House of Hilarity, the Irresistible Social W skating.
Just a Few Features of the
BIG FREE LIS
Bell's Performing Lions, Prof. Frank Gregory's B Lancaster Ladies' Orchestra, Ryder's Monke the Little Ones, Feeding the Augmented ZOO a
Gates Open at 11 A. M. Today.
Park Boys' Club and Band of San Francisco Exercises, Funny Plays, etc., Monday, July
DELCO DESTROYS PERSPIRATION
Harmless, antiseptic.
SEND PRICE TO HEPTONIC CO., LOS ANGE

Editorial Sheet—News, Views and Business

Los Angeles Sunday Times

Part II: 16 Pages
THE MARCH OF EVENTS.

SUNDAY MORNING, JULY 9, 1911.

On All News Stands, Trains and Streets | 5 CENTS.

JULY 9, 1911

...ools and Colleges

...OLLMAN ...iness College

...ter Building, 213 So. Broadway

...e Advancing City ...TERRITORY.

...TH YEAR.

STEINWAY
The Greatest of Pianos



WHEN you see the name "Steinway" on a Piano, know at once the quality of instrument. For ...dels of style or ...the musical qual- ...of the Steinway is ...the same—always ...nd criticism.

Exclusive ...presentatives

...are exclusive Stein- ...Representatives for ...Southern California and Arizona. New Steinway Pianos can ...purchased nowhere else. We sell Steinways at $575 to $1650—regular New York prices, with a small additional charge to cover the cost of freight and handling. Favorable terms of payment can be arranged.



Lyon & Healy Harps
The Finest Produced

These superb Harps are used in nearly Ninety Per Cent of the great Symphony Orchestras of Europe and America—are played and endorsed by all the greatest harpists in the world.

EXCLUSIVE AGENCY

We are exclusive Agents for Lyon & Healy Harps, selling them at Chicago prices, with transportation charges added. Prices, $550, $700, $825, $950. Terms arranged to meet individual requirements.

Geo. J. Birkel Co.
446-448 South Broadway

Sohmer Pianos — LaBurpee Pianos — Schaeffer Pianos — Weber Pianos — Steinway Pianos — Farrand-Cecilian Players — Cadillac-Cecilian Players

San Diego Branch, 1256 Fifth Street

...Girls' ...

Cumnock Academy
Boarding and Day School. College preparatory and ... Music, Art, Physical Training. Influences. Individual ...
JUNIOR SCHOOL—Fine ... Outdoor study, ... Thorough work. ...
SUMMER TUTORING in all ... grade studies.

School of Expression
Eighteenth Year
An advanced course for ... fessional training ... lish, Dramatics, ... Training. Graduates in ... ers and readers. ...
1500 SO. FIGUEROA

Out-of-Door Life
Angeles Vista
(Miss Wing's ...)
1844 St. And...
Prepares for all ... Newly equipped ... advantages than ... in the West. Out-... sleeping porches and ... for illustrated ...
ETHELWYN WING, ...

Aim High
Hamburger Bldg.—109 ... distracting street-noise ... since 1884. All ... positions. F1195, Main ...
Isaacs

Girls' College
UPPER SCHOOL (Coll... Adams and ... Miss Parsons and Miss ...
LOWER SCHOOL (Primary) ...
949 W. Adams St.
Summer school day and ... Miss Thomas and Miss ...

Success Shorthand
827-837 H. W. HELLMAN ...
PHONES 1020—MAIN 8
The Ideal Shorthand ... school and college ... and system. Individual ...
DAY AND EVENING ...
Special spend dictation ... Send for Booklet No. ...

Logan's Academy
All branches ... ing and ... renowned ... Terms ... 2208 S. ...
West 2...

URBAN
Summer Session. ... Delightful Home.

HOLLMAN Business ...
We are offering for the ... months' course for $36. ... 106 Coulter Bldg. 213 S. ...

CALIFORNIA SCHOOL FOR BOYS. BOARDING & ...
Opens June 19th, 1911 ... N. WILLIAM BRICE, A.B. ...
Home 29070

LOS ANGELES BUSINESS COLLEGE
Southeast N.E. Corner 6th and ...

The Orton School
College preparatory and ... 434 S. Bonnie Ave., Pasa...

The Brownsberger Company
952-5-7 West Seventh St. ... Day and evening ...
Main 2911. Free catalog.

KENNARD'S POLYTECHNIC
BUSINESS COLLEGE ... 1270 S. Grand Ave. ...
$18.00 a month. Position ... A WEEK'S TRIAL FREE.

FULL COURSE IN ...
Individual instruction on ... visits. $5.00 Per Month and ... Send for FREE Booklet.

Von Stein Academy of ...
968 SO. HILL ST. ...
Phones: A3726; or Bdwy. ...

Page Military Academy
the 6th strong school for young ... year rates $25 per month. ... Phones: 21262; Home 3234.

The New Standard Exchange
is guaranteed to be one of ... University Society Course ... ership Certificate privileges ... many benefits and getting ... three years, goes with ... ficate keeps the ... tend postal to ...

Westlake School for Girls
Residence and day ... Berkeley, Stanford, ... outdoor summer ... upon request.

YALE SCHOOL
209 N. UNION AVE., 1 ... Boarding and day ... 5 boys. Fits for ... Special athletic ... Send for ...

LOS ANGELES ART SCHOOL
Art & D...
...chool of ... 6th and ... Avenue
Rudiments to ... SUMMER CLASS ...
E. G. Macleod, Dir. ...

Rosenberg & Ganster
Angel Silk
Yard-wide, strong, durable, washable; all colors; for dresses, waists, lingerie, etc. Manufactured and sold only by this store. A yard..... 50c

...TE LINEN SKIRTS $2.75
...Tailored to Your Measure
...Splendid Quality . . . .
...tion. Fit and work guaranteed. Goods sponged and ... Pleated or plain. Any size. This special offer until ... of linen are sold. Early orders promptly filled. The ... complete for $2.75.

Sale of ...rge Silks
... with ...
... 48c
... 89c
... $1.23
... $1.45

Sale of Black Silks
$1.00 yard-wide Black Silks, special..... 79c
$1.25 yard-wide Black Silks and Satins..... 95c
$1.75 yard-wide Black Silks and Satins..... $1.25
$2.00 yard-wide Black Silks and Satins..... $1.50

ROSENBERG & GANSTER, 542 So. Broadway
...Mercantile Place—"On the Other Side of Broadway."

An Ideal Day of Enjoyment
LUNA PARK
Offers
...-ATTRACTIONS---24
Which Include
...mpson's $75,000 Scenic Railway
(Nemo's Trip to Slumberland)
SHOOTING THE RAPIDS
...House of Hilarity, the Irresistible Social Whirl, Dancing and ...
Just a Few Features of the
BIG FREE LIST
...Performing Lions, Prof. Frank Gregory's Band of 35 Soloists ...Lancaster Ladies' Orchestra, Ryder's Monkeys Circus, Burro ...the Little Ones, Feeding the Augmented ZOO at 4 p.m.
Gates Open at 11 A. M. Today.
...Park Boys' Club and Band of San Francisco in Military and ... Numbers, Funny Plays, etc., Monday, July 10th.

...LO DESTROYS PERSPIRATION ODORS
... Refreshes, antiseptic. ... 25c
... FREE TO HEPTONIC CO., LOS ANGELES, CAL.

Be Careful!

DANGER FROM AUTOMOBILES OFTEN PEDESTRIAN'S FAULT.

Investigation of Conditions on Crowded Streets Shows That Persons Afoot Take Foolhardy Chances, While Many New Drivers Are Reckless—Mutual Consideration and Precaution Necessary.

INVESTIGATION of the friction, always more or less apparent, between automobile drivers, pedestrians and traffic officers in Los Angeles, has brought to light practically an equal portion of foolhardiness on the part of handlers of machines and carelessness on the part of persons walking, and sometimes a too officious interpretation of the traffic laws on the part of the crossing patrolman.

The congested conditions of the downtown streets and intersections, the vast number of owners of new automobiles with which they have not become familiar, and the utter disregard of consequences on the part of the pedestrians in crossing thoroughfares where a half hundred street cars, automobiles and wagons are maneuvering for the right of way has caused many accidents, the majority of which could have been prevented by proper care on the part of driver and pedestrian alike.

Yesterday at Broadway and Fifth street probably one of the most typical incidents of the carelessness of those on foot was given a graphic exposition.

MOTHER'S CARELESSNESS.

A. C. Lusby of the Western Motor Car Company, was driving down Broadway in a 1912 Chalmers machine. As he crossed Fifth, running about five miles an hour, he saw a woman step from the curb, pushing a go-cart containing a pretty little baby, ahead of which walked a child of 7 years. The woman thrust the go-cart along and was looking back over her shoulder at something or some one on the walk, paying no attention to where she was going. Lusby saw the woman and stopped in an instant. Still looking back over her shoulder the careless mother pushed her baby directly against the front wheels of the automobile. A bystander, seeing what he thought was an inevitable accident to the woman and children, leaped from the curb in a wild effort to stop the woman. He slipped and fell headlong to the street.

Lusby leaned over his machine, and while the startled woman was extracting her baby carriage from the wheels he told her concisely and tartly of the narrow escape she had had, and advised her to always look in front of her when crossing a congested street.

This is but one instance of many in which the absolute foolishness of pedestrians is shown. It is the real reason of the stringent traffic rules now enforced at the various crossings.

NOW WHO'S TO BLAME?

The other day on Spring street a man was assisting an aged friend on a street car. Then, without looking where he was going, started to back away from the car in front of three automobiles all moving at about ten miles per hour. Their horns sounded sharply and the man whirled about, facing one of them. The driver had halted his machine, and as the man turned toward him he threw in his clutch with a muttered admonition, and his machine leaped forward. At the same moment the man was suddenly seized with an idea to start ahead, and in a nervous frenzy leaped squarely in front of the auto. He was struck and thrown to one side. Three ribs were broken, and a suit for damages is the result.

The automobile men point out the absolute impossibility of their guarding against such an accident. They say that when pedestrians invade the streets they should do so with every sense alert.

The men in the automobiles are concerned in handling their machines, and while the control of these vehicles has been brought down to an almost perfect condition, it requires a great deal of the drivers' attention to prevent collisions with other machines, cars or wagons, and he has but little time left to look out for careless ones on foot.

On the West Sixth-street grade, where it passes the Normal School, a trying curve has been the bane of numerous motorists.

The grade approaching the turn is about 30 per cent., and the average motorist shoots his machine against it at high speed in order to avoid the embarrassing—to him—necessity of using the low gear. As a result the machines go around the corner at a speed little less than thirty miles an hour, and the telegraph pole that stands guard directly in front of the Normal School is battle-scarred from numerous machines crashing into it.

An added danger at this point is that machines coming down the grade are hidden from the rushing car coming up the street, and during the last year at least six bad smash-ups have occurred at this point. The solution, according to skilled drivers, is that every motorist should take the hills or grades in the congested part of the city on the low gear. There is also a car line on this curve, and times without number machines have crashed into cars as the chauffeurs were trying to negotiate the grade on "the high."

NEW ONES MAKE TROUBLE.

The traffic officers stationed at the dozen important crossings of downtown Los Angeles say that their greatest trouble is with the new owners of automobiles who have not learned the quick and accurate mastery of their cars. These drivers are enthused with the power which they control, and forget that the same power when not properly handled will cause trouble and damage.

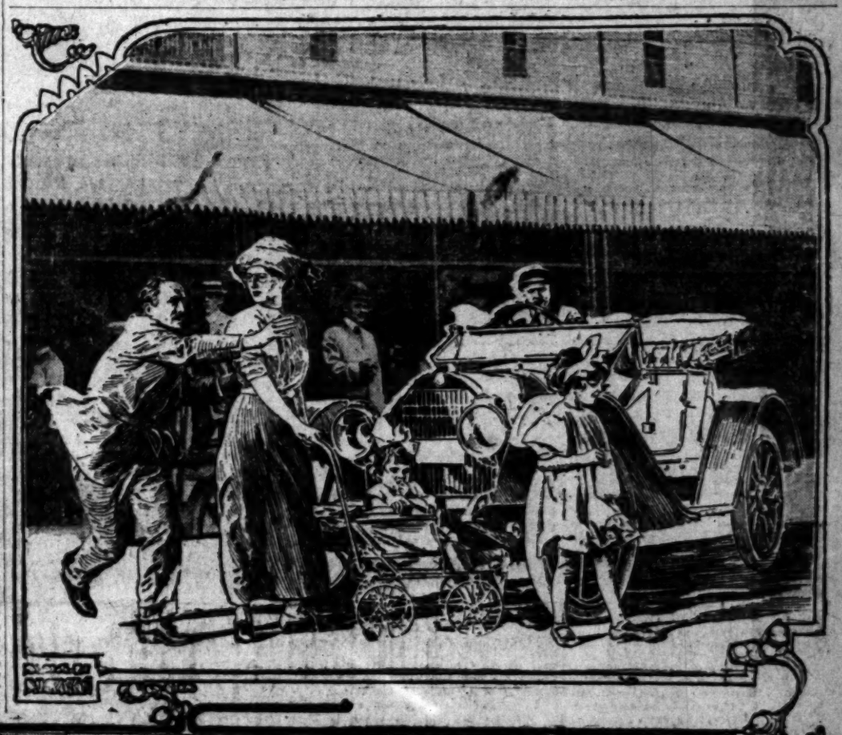
The green handler of a new machine drives up to a congested crossing and watches carefully the officer in charge. When he gets the "high ball" from the traffic man he throws in his clutch, and nine times out of ten finds himself traveling within a few inches of another machine which may swerve a trifle. He finds in the middle of the crossing that cars are passing on all sides of him, and then he loses his head and begins to pull levers that he shouldn't, and the mildest and safest thing that ever happens is that he stalls in the center of the congested crossing and listens for a few heated moments to a plain but official American talk on the foolishness of drivers. If, on the other hand, he is really in a tight position, there is a collision, and his machine loses a fender or a headlight. Or perhaps there is an unwary pedestrian for whom there seems to be no controlling spirit who has darted out into the turmoil of the crossing. The driver endeavors to grab the proper lever and generally seizes the wrong one. Then there is an accident. A human being is maimed and eager for damages, if nothing more serious.

REGULARS GO EASY.

The commercial chauffeur is seldom in trouble. He is tried and seasoned in the difficulties of his trade. He knows his car as a man knows his own bedroom, and his hands work on the levers and controls absolutely automatically, and without sudden panic. He is friends with the traffic squad, and would rather jump off the wharf at Santa Monica than dart across a street before he receives the "high ball" from the officer. He realizes that he has a machine that costs several thousand dollars, and that his own precious life, not to mention the lives of his passengers, are at stake. Seldom does he come to swords points with the traffic squad, and when he does it may be the officer who is wrong. In this connection it must be realized that the traffic officer is not free from error.

The policeman watching his four corners of the crossing sometimes makes the wrong gesture or withholds the proper one, and the seasoned chauffeur, knowing the conditions perhaps as well as, or better, than the officer, takes it for granted that he should

(Continued on Eighth Page.)



Tremendous Risks Taken on Wheel and Afoot.

Two Los Angeles views, showing how automobile drivers endanger the public, themselves and their machines by rushing over congested intersections, and the foolhardy hazards invited by pedestrians crossing streets without keeping a sharp lookout. The upper picture is of an actual occurrence yesterday at Fifth and Broadway, when a woman pushing a go-cart with a baby in it walked directly into an automobile which had come to an emergency stop. She was looking back over her shoulder and risking the lives of herself and children. A bystander made a dash to effect a rescue. The large photograph illustrates an automobile cutting in ahead of a traffic officer's signal and taking chances of being either run down by a street car or colliding with another vehicle.

END OF GARBAGE QUESTION?

Board of Supervisors May Shut It Out of County Tomorrow, So City Must Incinerate.

Acting upon the suggestion to the grand jury, members of the Board of Supervisors yesterday individually expressed their intention of passing an ordinance which will keep the county outside of incorporated cities free from municipal garbage.

The question of passing an ordinance is expected to come up in the meeting tomorrow. Anticipating such action on the part of the officials, Deputy District Attorney Hanna has drafted an ordinance. As it is known that this expresses the sentiments of the Supervisors, it will undoubtedly be adopted.

The passage of the measure will bottle up the city's table refuse within its gates. The county has endeavored to assist the city in finding a solution to the question which for months has been a bugaboo and now the officials find them severely censured for their actions.

If the officials adopt the measure which is prepared for them, the only course which will be left for the city will be to construct an incinerator, and this step is understood to be already determined on by the administration.

Expansive.

EIGHTEEN SQUARE MILES TO COVER.

Council Approves An Immense Sewer Project.

Takes in the New Southwest Part of City.

Mile and a Half of It to Be Tunneled.

The City Council yesterday approved in the Hollywood main sewer system, the largest assessment district in the history of Los Angeles. This sewer, which will take care of an area of 11,600 acres, is to be twelve miles long. The cost, which has not been estimated by the City Engineer, is expected to run up into the hundreds of thousands of dollars. One unofficial estimate is $1,000,000.

Hollywood, Colegrove and the new Wilshire part of the city are contemplating the building of this giant sewer with the liveliest interest. These sections have developed so rapidly that the sewer system speaks volumes

(Continued on Second Page.)

CHANGING THE CAR ROUTES.

Broadway Paving Results in Many Diversions From the Regular Runs, Effective This Morning.

Because of the relaying of the Los Angeles Railway tracks on Broadway and the effort made to rush the work to completion, numerous re-routings of cars have become necessary and will be effective this morning. All routing will be temporary and the lines will be put back under the regular schedules as soon as possible.

The North Depot line will switch back on Fourth street between Main and Spring streets.

The Cummings-street car will operate on Cummings street only, and transfers will be issued to main-line cars.

The East Seventh and Santa Fe Station cars will operate from Santa Fe to Seventh and Los Angeles streets, where a crossover has been installed.

The West Eleventh-Street line will operate south on Broadway, but will run north on Main street, making the turn at Temple Block.

The Eagle Rock Valley line will be operated on Main street instead of on Spring street.

The Washington-street line will run in as usual to Fifth and Hill streets, but will run north on Hill street to Third, and thence to the Santa Fe Station.

The West Jefferson-street line will operate north on Main street to Temple Block and return.

The West First and Sixth street loop will be split. Cars from West Sixth will operate on Fifth to crossover between Main and Spring streets and return. The cars from West First street will operate to crossover on Second between Spring and Broadway and return.

CHURCH DEDICATION TODAY.

New German Methodist Church, Fifth and Olive Streets, Will Be Dedicated by Bishop Hughes.

The new German Methodist Church, which has just been completed at Fifth and Olive streets, will be dedicated this afternoon at 2:30, conducted by Bishop E. H. Hughes of San Francisco.

There will be a service this morning at 10:45, when Rev. Dr. Otto Wilke, district superintendent, will preach, and there will be an elaborate musical programme.

At the afternoon service, Bishop Hughes will preach, and a number of other ministers will take part in the ceremonies, which will be in English throughout. A platform meeting will be held this evening.

Tomorrow evening there will be a pipe-organ concert, and addresses by Rev. C. F. Kuhnle, Rev. E. C. Jannusch, Rev. H. Jacoby and Dr. George F. Bovard.

On Tuesday evening a lecture will be delivered by Rev. Dr. Matt S. Hughes of Pasadena.

FROWNS AND SCOWLS

furrow your brow, wrinkle your face and serve no good purpose. Why indulge in them? A bright, happy, smiling countenance facilitates the transaction of business, promotes good health and makes you attractive to your fellows. Why not develop one? Smiles and good humor cost nothing and they not only add to the joy of living, but they are commercial assets. Forget your troubles. The sorrows of today are followed by the joys of tomorrow, and if you will look forward instead of backward life will have a new meaning to you. Don't argue, criticise or find fault, but be kind and read and use Times "Liners" and happiness and prosperity will be your daily portion.

The Times classified advertisements enlarge your sphere of activity and advance your material interests by putting you in touch with the person who has what you want or wants what you have.

These little "Want Ads" are alive with human interest and replete with money-making opportunities. They bring landlord and tenant and help and employment seekers together, recite the attractions of apartments, rooming and boarding-houses, exploit business chances, stocks, bonds and investments, and expedite the buying, selling and exchanging of houses, lots, acreage, automobiles, vehicles, musical instruments, furniture, household articles, live stock, poultry and innumerable other things.

TIMES "LINERS" PAY BIG



"Dolly Dimples" Beesley Chaffee,

telephone operator at the Angelus Hotel, who ran away with E. W. Chaffee, young son of a wealthy St. Paul grain operator, on Friday night. They were married in San Bernardino. Nothing has been heard from them since the announcement of the marriage by telegraph.

"Line's Busy."

"DOLLY DIMPLES" LEAVES SWITCHES WHEN DART OF CUPID STRIKES HER.

"DOLLY DIMPLES" ran away from the Angelus Hotel and was married in San Bernardino to E. W. Chaffee Friday night. Word of this reached "Dolly's" mother, Mrs. Hedley Beesley, No. 967 East Fifty-fifth street, yesterday by telegraph.

"Dolly Dimples" was not the girl's real name. She was blessed by a string of others—Jessie Lillian May Beesley—but none of them quite appropriate to her particular style of prettiness.

Her smile was one of those infectious kind that dimpled her face very markedly in several places, and won her the sobriquet "Dimples." The "Dolly" came from the fact that she was such a demure little creature, perfectly formed, satiny-skinned and a joy to the eye.

In her position behind the desk of the downtown hotel, it took only a few weeks before she had a host of admirers, all of whom remained admirers from the outside of the desk, for "Dolly" seemed to care for none of them.

Last April there arrived a young chap from St. Paul. He registered under the name of E. W. Corson and came here to assist in the identification of J. A. Caddigan who, with an accomplice, attempted an alleged gold-brick swindle on Mrs. Kendal, widow of a Toledo millionaire who was staying at the Lankershim.

It was stated at the time that the father of Corson had been swindled out of $25,000 by the same man, in practically the same manner. Corson appears to have laid the swindle to Caddigan.

Shortly after that his mother, Mrs. Chaffee of St. Paul, came to Los Angeles and went to reside at the Cambria Union apartments. Her son assumed his proper name and joined her there.

During his stay at the Angelus he had made the acquaintance of "Dolly Dimples." He was young, scarcely 23, according to reports. He was small of stature and rather good-looking for a boy. These attributes made him more welcome perhaps than the many drummers, the countless married men who daily had recourse to the phone which "Dolly" looked after.

With his mother, Chaffee went to Coronado and to other surrounding places. His letters to "Dolly" were frequent and warmly appealing, according to report. When he returned he is known to have taken her out to the theater and also to dinner in company with his mother.

Last week Mrs. Chaffee returned to St. Paul. Her son refused to go back with her, urging personal business here. He remained. Friday night he was waiting at the Spring-street entrance of the hotel for "Dolly," presumably to accompany her home.

Yesterday morning the authorities at the hotel were called up by Mrs. Beesley. "Lillian did not come home last night," she stated in very anxious voice. "Can you tell me anything of her whereabouts?" At the hotel they knew nothing and so Mrs. Beesley, who has been ill, continued to worry.

An hour later she called and told the story as she knew it. "I have just received a telegram from San Bernardino stating that Lillian and Mr. Chaffee were married there yesterday evening. They said nothing more and I don't know what their plans are. I found that Lillian had managed to slip away some of her clothes and that answers part of the question."

Lillian's father is a real estate dealer, having his office at Central and Fifty-fifth street. She is one of eight children, and is only 19. Chaffee is said to come from a prominent and wealthy St. Paul family. His father is a grain operator.

Pinched.

GET NEWS OF BORDER CATCH.

WORD COMES OF ARREST OF NOTORIOUS SMUGGLER.

Capture Made in Escondido Valley Forty Miles from International Line—Five Chinese Laborers Taken Into Custody at Same Time by Immigration Inspectors.

Information was received yesterday by Capt. Charles T. Connell, in charge of the immigration office, that Juan Rios, the notorious Mexican smuggler, had been captured by Inspectors Conklin and Weddell in the Escondido Valley.

In the opinion of Capt. Connell, this is one of the most important captures made in a long time, for Rios was extremely clever, and he had succeeded in evading the authorities so long that it seemed as if he was able to elude the government sleuths almost at will.

With Rios, a smuggler whose name is not known, was captured, as well as five Chinese laborers, whom they were conducting through the passes and mountains into United States territory. They had reached a point about fifty miles from the American boundary when taken into custody.

On account of the fact that United States Commissioner Christian of San Diego is away on his vacation, the seven men will be brought to Los Angeles for further action.

The capture of Rios and his gang follows quickly upon the visit of Capt. Connell to San Diego, a few days ago, and it is the first round-up of the smugglers since the end of the war along the Mexican border. It has been understood for some time that Rios was arranging to begin operations on a large scale on account of the disturbed condition of the section traversed by the smugglers and their game, and the trip to San Diego was to "get a line" on Rios, if possible. Inspectors Conklin and Weddell were especially assigned to the job of running Rios to cover, and they have succeeded, after a hot chase.

It has come to the ears of the immigration authorities that the smugglers have recently been able to establish friendly stations among Mexican and American ranchmen living along the line of the underground railway, where it was possible to have the Chinese cared for and fed, and hidden, if necessary, to keep them from falling into the hands of the officers. This feature of conditions existing in that part of the State will be investigated.

Not Wise.

RECALL OF BENCH WILL BE HARMFUL

LAWYER SAYS JUDGES WILL BE UNJUSTLY INFLUENCED.

In Address Before City Club New Head of Utilities Board Declares Measure, If Attempted, Will Drive Good Men Out of Office and Hamper Justice.

Before the City Club yesterday, a majority of the members of which hold strongly opposing views, Lewis R. Works, president of the Board of Public Utilities, gave cogent reasons why judges should not be recalled.

He said that, from the beginning of the bench, there have been imperfections in the judiciary, and that perfection never can be expected. If men were always right, he contended, we would not have to depend on human law, but would have divine law all the time. The people are always endeavoring to do right, but they are doing that right through measures, and not by the law, as the courts are required to do. There is an inherent difference between the legislative and the executive, and the judicial branches of the government.

If the recall is held over the courts, he declared, it is bound to influence them. The only influence now exercised is the evidence and the law of the case. Judges are human, and may be affected by so-called trivial things. They ought to be relieved, as far as possible, from any extraneous circumstances.

If the principles of the recall are applied to the judiciary, the judges will be driven by that fact to legislation. If a judge is recalled because his decision was displeasing to a majority of the people, the judge who takes his place will understand that the people do not want any more decisions of that nature. That judge will decide by the vote by which the other judge was recalled, and there you will have judiciary legislation.

There are two classes of judges, the good, and the weak and evil. The good judge need not fear the recall, but there will be an influence over him in the existence of the fact that he may be recalled.

"I believe," he said, "that the best judges in California, if the principles of the recall should become part of our law, should be unjustly influenced in their decisions. If the recall is ever placed in operation against any judge on account of any particular decision, it will be applied to a good judge. It will operate upon the weak or evil judge more strongly than upon the just judge because being weak he will be subjected to influence and will be endeavoring to please the people. The recall will tend to drive good men from the bench and bring poor and weak men on the bench. The result will be that decisions of the courts no longer will be looked upon with respect, and the rights of the people will suffer.

"Judges must decide every case that comes to them according to the law presented to them. They ought not to be called on to decide according to the mere pleasure of the people.

"I think the question as to the recall comes down to the question that the decision is not pleasant. That is an improper basis for the exercise of the recall. When the recall is attempted to be invoked by the people, they will take a partisan interest in the suit. If they go into the question that the decision is not pleasant to them, they make themselves partisans. They determine to dispose of the judges by a majority rule. If you decide to dispose of the question by majority rule, no man's property is secure."

Dr. John R. Haynes spoke in favor of the recall at the conclusion of Mr. Works's address.

The uniform success that has attended the use of Chamberlain's Colic, Cholera, and Diarrhoea Remedy has made it a favorite everywhere. It can always be depended upon. For sale by all dealers.—[Adv.

Hardware Week.

We will present each customer with a CASH PREMIUM equal to one-fourth of amount purchased. R. M. BOOTHE HARDWARE COMPANY, No. 102 W. Pico st. Free delivery.

RATES at all mountain and beach resorts at Times Free Information Bureau.

Digging Into Past.

GOES FAR BACK IN LEGAL LORE.

CENTURIES UNROLLED IN THE ARGUMENT YESTERDAY.

Assistant District Attorney Cites Many Precendents in His Argument in the Case of the McNamaras, Alleged Dynamiters, Going Almost to the Time of American Revolution.

Legal statistics and precedents running back almost to the time of the American Revolution figured in the arguments in the case of the McNamaras, alleged dynamiters, before Judge Bordwell in the Superior Court yesterday.

When court convened yesterday morning the attorneys for the defense filed motions to quash the indictment against J. J. McNamara, charging him with dynamitting the Lewellyn plant. The motions were accompanied by an affidavit from the prisoner setting forth certain alleged facts in support of the motions.

After the filing of this document Asst. Dist-Atty. Ford continued his argument commenced the previous afternoon, on the setting aside of the motions of the defense to quash the indictment against the McNamara brothers. In his statement of legal statistics and precedents, Ford took the court as far back as 1790. Citing the Calder-Bulwer case of that period—the legal questions at issue being similar to those of the McNamara case, as a precedent—Ford laid a foundation for his subsequent argument. The attorneys for the defense appeared surprised by the vigor and far-reaching system of the argument, and on several occasions indicated unpreparedness on the cases tried.

That the arguments on perfunctory matters attending the hearing of the alleged dynamiters' pleas will consume the greater part of this week is feared by Dist.-Atty. Fredericks. Asst. Dist.-Atty. Ford at adjournment time Saturday was not half through reading authorities into the record. Capt. Fredericks has several surprises to spring tomorrow afternoon on the defense.

BIG SEWER PROJECT.

(Continued from First Page.)

for further development. As it covers such a vast territory, the cost by the assessment plan will be comparatively small.

Compared with the Sunset boulevard paving, the Hollywood main sewer system is a giant. The Sunset proposition was regarded as one of the largest assessment districts at that time, but the proposed sewer district is three or four times larger.

The sewer will start at Santa Monica avenue and Arlington street and extend north on Arlington to Jefferson street; west to Fourth avenue; north to the intersection of Tenth avenue and West Adams street; west to Twelfth avenue; north to Twenty-third street and across a private right of way to Crenshaw place to Eleventh street. The sewer will cross Washington and Pico streets and under the Arroyo de la Brae into Eleventh street.

From Eleventh street to the outlet, a forty-two-inch concrete and brick construction will be laid. One mile and a half of this distance will be tunnel, which will augment the cost of the system. From Eleventh street the sewer will extend east, across the old Country Club property to Wilton Place, thence across Wilshire boulevard to Fourth street, thence west to Norton avenue, north to Melrose avenue. At Melrose avenue the sewer divides. An east branch will continue in a northerly and eastern direction into Western avenue; continuing up Western avenue to Franklin street. The main portion of the sewer will be eight-inch pipe.

The west branch will continue west on Melrose avenue to Seward street, thence north along the west boundary of Colegrove to Sunset boulevard in Hollywood. Near these points there will be two branches, one draining the vicinity of Hollywood Hotel, and the other the locality near the Hollywood City Hall. After the construction of the sewer, lateral sewers may be built draining the rest of the populous territory.

The Hollywood main sewer will be the trunk or intercepting sewer for this entire district.

Engineer Knowlton, who prepared the details of this great public improvement, says it is one of the largest assessment problems that the department has had to tackle.

Retiring Partner Sale

Must raise the money by a quick turn, so we inaugurate Monday the Retiring Partner Sale, together with our regular 18th Semi-Annual Clearance Sale. Assuring the men of Southern California that the reputation of this reliable store backs every statement---guarantees every purchase---vouches for every value.

Benjamin Clothes

We have bought out the interest in our firm so long held by Joseph Jacobson, whose estate was recently settled. To raise this money we must convert a good share of our present stocks into cash, thus we inaugurate this "Retiring partner sale," and merge it into our regular semi-annual clearance, except that this sale comes earlier than it otherwise would.

It is needless for us to preach about values. Every man knows Benjamin Clothes. Your great duty is to now get them cheaper than you ever bought them for before. Remember, you get our usual personal service, Free Fittings and Best Attention—just as though we were making a profit on each sale.

We Challenge All Competition to Show Such Values as These—Every Price Bona-fide

Men's & Young Men's Suits
$14 BUYS $20 AND $22 SUITS.
$18 BUYS $25 AND $27 SUITS.
$21 BUYS $28 AND $30 SUITS
$25 BUYS $32 AND $35 SUITS.
$30 BUYS $38 AND $40 SUITS.
In these suits are included blues and blacks. Large showing of extra sizes. Longs and shorts, stouts and slims.

Two-Piece Suits
$12.50 BUYS $18 AND $20 2-PIECE SUITS.

$16.00 BUYS $25 AND $27 2-PIECE SUITS.
$21.00 BUYS $28 AND $30 2-PIECE SUITS.
Blue Serge two-piece suits included.

Paragon Trousers
$3.85 BUYS $4.50 AND $5 TROUSERS.
$4.50 BUYS $6 AND $6.50 TROUSERS.
$6.00 BUYS $7.00, $7.50 AND $8.00 TROUSERS.
$3.85 BUYS $5.00 AND $6.00 OUTING TROUSERS.

Benjamin's Fancy Vests
$2.25 BUYS $3, $3.50 AND $4.00 VESTS.

$3.85 BUYS $4.50, $5.00 AND $6.00 VESTS.

Black and Light Pongee Silk Coats
$5.00 BUYS $10.00 AND $12.00 COATS.

Linen Dusters
$3.00 BUYS $4.00 LINEN DUSTERS.
$4.00 BUYS $6.00 LINEN DUSTERS.

Automobile Dusters
In Mohair and Alpaca.
$4.50 BUYS $6 AUTOMOBILE DUSTERS.
$5.50 BUYS $8.50 AUTO DUSTERS.

$7.00 BUYS $10.00 AUTO DUSTERS.

Skeleton Coats
In Blue Serge and Alpaca.
$3.50 BUYS $5.00 AND $6.00 COATS.
$4.50 BUYS $7.00 AND $8.00 COATS.
$9.00 BUYS $15 HALF LINED DOUBLE BREASTED COATS.

Benjamin's Tuxedo Suits
In Odd Sizes—Late Styles.
$25.00 BUYS $40 ENGLISH CREPE CLOTH SUITS.
$30.00 BUYS $50 ENGLISH CREPE CLOTH SUITS.

No Goods Sold To Dealers

No Charge for Ordinary Alterations

BETWEEN MERCANTILE PLACE & 6TH ST.
James Smith & Co.
548-550 SO. BROADWAY

Owing to the Sale Rush We Ask Ample Time for Alterations

Out of Town Orders Carefully and Promptly Filled as Received

Dr. Pierce's Favorite Prescription



It is the best of all medicines for the cure of diseases, disorders and weaknesses peculiar to women. It is the only preparation of its kind devised by a regularly graduated physician—an experienced and skilled specialist in the diseases of women.

It is a safe medicine in any condition of the system. THE ONE REMEDY which contains no alcohol and no injurious habit-forming drugs and which creates no craving for such stimulants.

THE ONE REMEDY so good that its makers are not afraid to print its every ingredient on each outside bottle-wrapper and attest to the truthfulness of the same under oath.

It is sold by medicine dealers everywhere, and any dealer who hasn't it can get it. Don't take a substitute of unknown composition for this medicine of known composition. No counterfeit is as good as the genuine and the druggist who says something else is "just as good as Dr. Pierce's" is either mistaken or is trying to deceive you for his own selfish benefit. Such a man is not to be trusted. He is trifling with your most priceless possession—your health—may be your life itself. See that you get what you ask for.

Corsets
$5 Values Sale Price $3.50
Fine brocaded corsets, in up-to-date models, for medium and slender figures. Size 18 to 24.

Remnants of all kinds of Laces
At 1/3 to 1/2 Less than regular prices. In allovers, edges, bands and medallions.

Linens At Sale Prices
36-inch SHEER LINENS. Used for a variety of purposes.
$2.00 value at yard $1.25
$2.50 value at yard $1.45
$3.25 value at yard $2.00
$4.00 value at yard $2.50
$4.50 value at yard $2.75

Bleached Linen Damask
$1.25 value sale price, yard..... $1.00
Splendid value in Irish linen. Good designs to select from.

Linen Napkins
$3.00 values sale price dozen..... $2.25
Heavy Irish linen napkins, in dinner size.

Pre-Inventory Sale
Art Needlework
To quickly close out broken lines
Scarfs and Centers
Original Prices 95c to $1.50
Sale Price, each . . . .
A miscellaneous lot, including scarfs, pieces of linen. Some pieces are hemstitched, are embroidered. Also centers, scarfs, embroidered scrim.
Centers, Scarfs and Pieces
Values 50c to 75c
Sale Price, each . . .
This is also a miscellaneous lot and is made of linen, burlap and grass linen.
"Royal Society" Embroidered Pieces at .
In this lot will be found hand-embroidered terris, with enough material for making embroidered corset covers and infants'

BUR
Standard of the White
$2.50 To $5.00
Women's White Canvas Boots, short vamp
White Canvas Pumps, Tan Toe, short vamp
White Canvas, short vamp, tip, light extension sole
Same styles in $2.50
Same in chamois kid .....
525 South Broadway
240 South Spring
American Writing Machine
716 SOUTH BROADWAY
TYPEWRITERS

Basement Department of Goods---For Porches, Lawns, Summer Outings
In this section will be found a fine assortment of Hammocks, Porch Chairs, Suit Cases, Lunch Baskets, Buggies, Go-Carts, Wagons for the children, Bassinettes, and Sand Toys for beach or mountains or to the mountains or beach without inspecting the line of
HAMMOCKS
Our assortment includes hand-woven hammocks of strength and durability. Also the regulation hammock with stuffed pillow. Some are made with deep valance. A good variety of hammocks at the following prices:
$1.50, $2.00, $2.50, $3.00, $3.50, $4.00, $5.00
Bamboo Porch Shades
Any Bamboo Porch Shade in Stock
1/4 Off the Regular Price
These screens are completely equipped with rollers and can be raised or lowered like a window shade.
Regular 85c PORCH SHADES
Sale Price
1/4-inch slats in natural color bamboo.
Collapsible Steel Go-Carts
$7.50 Values, Sale Price $5.00
These carts are superior to any offered at a similar price as a wicker cart. Closes with one motion. Steel wheels. New lot just received in tan, green and black.

Sale

te Monday this
rance Sale. Assur-
e store backs every

alues. Every man knows he
get them cheaper than you can
et our usual personal service—
hough we were making a profit

y Price Bona-fide
00 BUYS $10.00 AUTO DUSTERS.
Skeleton Coats
In Blue Serge and Alpaca.
50 BUYS $5.00 AND $6.00 COATS.
50 BUYS $7.00 AND $8.00 COATS.
00 BUYS $15 HALF LINED DOUBLE BREASTED SERGE COATS.
njamin's Tuxedo Suits
In Odd Sizes—Late Styles.
.00 BUYS $40 ENGLISH CREPE CLOTH SUITS.
.00 BUYS $50 ENGLISH CREPE CLOTH SUITS.

No Charge for Ordinary Alteration

Out of Town Orders Carefully and Promptly Filled as Received

BURN
Standard of Q
White Boo

$2.50 To $5.00

Women's White Buckskin Boots, short vamp ....
White Canvas Pumps, Plain Toe, short vamp ....
White Canvas, short vamp Oxf., light extension sole ....
Same styles in ... $2.50, $3
Same in champagne kid ... $4.

525 South Broa
240 South Sprin

American Writing Machine Co.
716 SOUTH SPRING ST.
A5918, Main 8...
TYPEWRITERS OF ALL
First-class machines
$5.00 for 3 months

Corsets
$5 Values Sale Price $3.50
Fine brocaded corsets, in up-to-date models, for medium and slender figures. Size 18 to 24.

Remnants of all kinds of Laces
At 1/3 to 1/2 Less than regular prices. In allovers, edges, bands and medallions.

Pre-Inventory Sale

The Second Week of this Important Sale Opens Monday Morning. The Great Success of this Sale during the past week was due to Our Radical Reductions in price on all broken lines and discontinued numbers. We are making every effort to further reduce the stocks before invoicing and will offer Signal Savings this week on broken assortments throughout the store. Note the significant difference in prices on the following lines.

Children's Woolen Coats
PRE-INVENTORY SALE PRICES.
Lot 1. Children's Coats
Sale Price
$2.25
ORIGINALLY PRICED TO $6.50.
This is a miscellaneous assortment of colored woolen coats for ages from 2 to 6 years. The lot contains plain red serge coats, with black velvet collars, and gilt buttons. Also plain blue and plain brown cloth coats. Just the kind for the beach.
Lot 2. Children's Coats
Sale Price
$2.95
ORIGINALLY PRICED TO $5.50.
This lot contains White Serge Coats and White Coats with black stripes. Neat styles, for ages 2 to 6. Don't miss this opportunity to save—if the children need coats.

Shop By Mail
If you cannot visit the store in person, let us know your wants by mail. Your order will be filled with promptness and accuracy.

VILLE DE PARIS
317-325 SO. BROADWAY 312-322 SO. HILL STREET
A. FUSENOT CO.
Pictorial Review Patterns.

Taffeta Ribbons
5¾ inches wide. In a broken line of colors. 25c quality. Sale price, yard 10c
Suitable for trimming beach hats.

Linens
At Sale Prices
36-inch SHEER LINEN. Used for a variety of purposes.
$1.00 value at yard $1.25
$1.50 value at yard $1.45
$1.25 value at yard $2.00
$4.00 value at yard $2.50
$4.50 value at yard $2.75
Bleached Linen Damask
$1.25 value sale price, yard $1.00
Splendid value in Irish linen. Good designs to select from.
Linen Napkins
$3.00 value sale price, dozen $2.25
Heavy bleached linen napkins, in three sizes.

Draperies
At Sale Prices
This sale presents an opportunity to freshen up the home at little expense.
15c Figured Scrims. Sale price, yard 8⅓c
25c Figured Scrims. Sale price, yard 15c
20c Printed Burlap. Sale price, yard 10c
25c and 35c Curtain Nets—white only. Sale price, yard 15c
20c Cretonnes. Sale price, yard 10c
25c Japanese Crepes. Sale price, yard 15c
$1 Imported Madras. Sale price, yard 50c
$8.00 value Wiltop Rugs. Size 36x63 $5.35
$5.00 value Axminster Rugs. Size 30x60, at $3.75

Pre-Inventory Sale
Tailored Suits
Values to $30.00 Sale Price $15.00
Values to $35.00 Sale Price $19.50
This sale presents an opportunity to secure a smart, up-to-date garment at a great saving.



The Suits at $15.00
are shown in serge, suiting, homespun and hairline striped materials. The coats are from 24 to 26 inches long, semi-fitted and satin lined. The skirts are cut in the newest styles. These suits are man-tailored and are offered in staple colors.

The Suits at $19.50
This collection of suits comprises a diversity of garments in new, up-to-date styles, that maintain the high standard of "Ville" ready-to-wear apparel. The suits are shown in a variety of desirable colors, and are made of serge, mohair, boucle and tailor suitings.

SILK WAISTS
At Sale Prices---$5 Silk Waists at $2.95
This offer includes a diversity of waists made from messaline, taffeta and china silks, and shown in plain colors or striped effects. In both tailored and fancy models. In the midst of our sale new goods are arriving. Prominent among these are the
NEW SILK SHIRTS for Ladies, at each $5.00
These waists are extremely chic and will appeal at once to smart dressers who desire to be both comfortably and stylishly attired during the hot season. The shirts are shown in plain and striped Jap silk, and natural pongee silk. They are made with short sleeves and turn-back cuffs and collar, or with high neck, long sleeves. Some have cuffs and collars of contrasting color which adds a distinguishing touch.

Pre-Inventory Sale In
Art Needlework Dep't
To quickly close out broken lines we offer:
Scarfs and Center Pieces
Original Prices 95c to $1.50 Sale Price, each 75c
A miscellaneous lot, including scarfs and centerpieces of linen. Some pieces are hemstitched, others are embroidered. Also centers, scarfs and squares in embroidered scrim.
Centers, Scarfs and Pillow Slips
Values 50c to 75c Sale Price, each . 35c
This is also a miscellaneous lot and includes articles made of linen, burlap and grass linen.
"Royal Society" Embroidered Pieces at . ½ Price,
In this lot will be found hand-embroidered waist patterns, with enough material for making; also hand-embroidered corset covers and infants' wear.

Novelty Dress Patterns
Original $10.00 to $30.00 prices.
Sale Price $5.00
This offer consists of novelty effects in silk and wool voile and batiste; also in wool batiste. There is but one pattern of a kind. Broken assortment of colors, but the quality is the same as when sold from $10 to $30 each.

Foulard Silks
There is nothing that deserves greater commendation for making dressy summer costumes than Foulard Silk. When you consider their popularity, an offer like this is indeed important.
We offer our best quality $1.25 TWILLED FOULARD SILKS at yard $1.00
Values to $1.00 in FIGURED FOULARD SILKS at yard 65c

Pre-Inventory Sale
Wash Goods
Egyptian Tissues 19c Yd.
REGULAR 35c VALUES.
The colors in these materials are woven, which assures their washing perfectly. They are shown in stripes and plaids, and are especially desirable for ladies' summer dresses, and children's wear.
Linen finished White Waisting. Regular 25c quality. Sale price, yard 12½c.
A splendid quality. Shown in various stripes.
Printed Swisses and Batistes, 25c values. Sale price, yard 15c.
Light grounds, in small and medium printed effects. Also some with borders; widths 32 to 40 inches.
White French Lawn. Value 40c. Sale price, yard 22½c.
Splendid quality, sheer lawn for waists or dresses; widths 40-inch.
Values to 65c. Marquisettes, Grenadines and Silk and Linen Pongees. Sale price, yard 25c.
These are odds and ends of some of our best styles in colored effects. All imported goods.
Embroidered White Mulls. Regular prices 75c to $1.00. Sale price, yard 45c.
This line consists of St. Gall Mulls in small embroidered designs. Beautiful materials for making dressy costumes or waists for summer.

BARGAIN BASEMENT

Basement Department
of Goods---For Porches, Lawns and Summer Outings
In this section will be found a fine assortment of Hammocks, Porch Chairs, Suit Cases, Lunch Baskets, Baby Carriages, Go-Carts, Wagons for the children, Baby Cribs, Parasettes, and Sand Toys for beach outing. Don't go to the mountains or beach without inspecting our splendid line of
HAMMOCKS Prices Range from $1.50 to $7.50
Our assortment includes hand-woven hammocks of unusual strength and durability. Also the regulation hammock with woven valance pillow. Some are made with deep valance. We show a good variety of hammocks at the following popular prices:
$1.50, $2.00, $2.50, $3.00, $3.50, $4.00, $5.00, $6.50, $7.50.
Bamboo Porch Shades
Any Bamboo Porch Shade in stock at
¼ Off the Regular Price
These screens are completely equipped with cords and pulleys, and can be raised or lowered like a window shade.
Regular 85c PORCH SHADES Sale Price 64c
¾-inch slats in natural color bamboo. Size 6x6 feet.
6x6 Shades, ¾ inch Slats. Size 4x6 at 75c
6x6 Shades, ¾ inch Slats. Size 5x6 at 90c
6x6 Shades, ¾ inch Slats. Size 6x6 at $1.00
7x6 Shades, ¾ inch Slats. Size 7x6 at $1.25
8x6 Shades, ¾ inch Slats. Size 8x6 at $1.45
9x6 Shades, ¾ inch Slats. Size 9x6 at $1.65
10x6 Shades, ¾ inch Slats. Size 10x6 at $1.85
Collapsible Steel Go-Carts
$7.50 Values, Sale Price $5.00
These carts are superior to any offered at a similar price. Light as a stroller cart. Closes with one motion. Satisfaction guaranteed. Paper just received in tan, green and black.

Incomparable Values in
Undermuslins
In cambric, nainsook and muslin. A fortunate purchase, at a big reduction, enables us to offer these garments at a great saving in price. They are fine, well-made garments.
Gowns and Skirts
Regular Values $2.50 to $4.00.
Sale Price Each $1.95
These garments are made of nainsook, fine longcloth or cambric and are unusually pretty. They are artistically designed and trimmed with dainty lace or embroidery.
Combinations--Skirts and Gowns
Regular Values $1.95 and $2.25.
Sale Price, Each $1.45
The combinations include corset cover and drawers or corset cover and skirt styles.
Combinations--Skirts and Gowns
Regular Values $1.25 and $1.50.
Sale Price Each 95c
One model in combination is cut in Princess style and combines corset cover and skirt. The other combines drawers and corset cover. At this price we offer excellent values in embroidery trimmed separate skirts, and night gowns in nainsook, muslin and cambric.
Night Gowns
Regular Values 90c and $1.00.
Sale Price, Each 69c
These muslin gowns are attractive in style and are trimmed in lace and embroidery. Shown in slipover and V neck styles.
Bargain Briefs In Undermuslins
75c Muslin Drawers at 49c
75c Muslin Corset Covers at 49c
75c Muslin Gowns at 49c
Children's 25c Muslin Drawers 15c
50c Corset Covers at 35c
35c Corset Covers at 25c
35c Muslin Drawers at 25c

Basement Department of Summer Wash Goods
One of the most interesting features in this section Monday will be the sale of
35c & 45c Wash Goods at 22½c
This offer consists of:
35c Silk and Cotton dotted Mousseline de Soie
35c Silk and Cotton, plain Mousseline de Soie
45c Silk and Cotton Tussahs
45c Silk and Cotton Embroidered Jacquelina Silk
At 22½c Yard
15c PRINTED DIMITIES—In good assortment of colors and patterns, at yard 10c
20c WHITE INDIA LINON—40 inches wide. Smooth quality. In long remnants, at yard 12½c
$2.50 and $3.00 Values LACE CURTAINS—3 yards long. 150 pairs on sale, at pair $1.75
$2.00 BED SPREADS—Size 80x88-inch. In Marseilles pattern. Sale price, each $1.45
SALEM BED SHEETS—Size 81x90-inch, spoke hemstitched. Basement price 75c
$1.25 BATHROOM RUGS—Turkish style. Pretty colors. Size 24x48-inch, at each 79c
LADIES' SUMMER UNION SUITS—65c values, at each 49c

PUBLISHERS
The Times-Mirror Company.
OFFICERS.
H. G. OTIS, President and General Manager.
HARRY CHANDLER, Asst. Gen. Mgr. and Treas.
HARRY E. ANDREWS, Managing Editor.
F. X. PFAFFINGER, Assistant Treasurer.
MARIAN OTIS-CHANDLER, Vice-Pres., Secretary.

Los Angeles Daily Times

EVERY MORNING IN THE YEAR.
Daily, Sunday and 32-Page Illustrated Weekly Magazine. Founded Dec. 4, 1881. 30th Year.

BUSINESS OFFICE AND EDITORIAL ROOMS,
531-533 South Spring Street.

Los Angeles (*Loce Ahng-hayl-ais*).

Entered at the Postoffice as mail matter of Class II.

OVERSUBSCRIBED.

A dispatch states that 200 women started a riot in Cleveland. It was oversubscribed. Just two women, and frequently one woman is sufficient to start a riot in Cleveland or in any other city of the world.

WEATHER FORECASTS.

Doesn't it seem wholly superfluous and entirely unnecessary that the Weather Bureau should send out the "fair weather" daily forecasts in California at this time of year? Everybody knows exactly that there will be no other brand in the land of glory right along until, say, the ides of November.

PATRIOTIC FISH.

There should be no fault found with the fish which have formed the habit of biting bathers' toes at our beach resorts. The finny denizens of the briny deep merely have in mind the idea of adding to the excitement of the scenic railways and other amusements.

THE OTHER ISLAND.

It is to be hoped, and it is fully believed, that King George and Queen Mary will be well received in Ireland. Not in a thousand years has a British monarch crossed the channel with such strong claims to the good will of the Irish.

There are two reasons for these statements. The first is that Ireland is about to be granted home rule, and the other reason is that King George refused to take the ancient anti-Catholic oath upon the occasion of his assumption of power.

AS TO CHERRIES.

The greengrocers have an abundance of cherries on sale, and the papers are full of the different ways in which they should be served. For us, we never found any improvement on the old style of climbing the tree and serving yourself about ten feet from the ground. And don't you remember how you used to shoo the birds away, while you filled up the cavernous spaces of a boy's stomach?

BLUEBERRY PIE FOR EVERYBODY.

Botanist Colville of the Bureau of Plant Industry has discovered the secret of the blueberry that will be of interest to the people who never had blueberry pie enough to satisfy them. He says the blueberry likes acid soil, soil that is so poor that it is worthless for anything else. Got a piece of "sour" soil on your place? If so, plant the blueberry and await results.

A KANSAS POET.

The Kansas poet, Eugene F. Ware, better known as "Ironquill," is dead. For a while he was Commissioner of Pensions, but it will be as a writer of strong verse that he will be best remembered. He was discovered by McClure's Magazine nearly a score of years ago, otherwise he would not have been known outside of Kansas. Ware was a peculiar man, and he cared but little for fame in the field of literature. His best poem bore the title, "The Song of the Washerwoman."

A REMINISCENCE.

Recollections of one of the most spectacular failures ever recorded on the Chicago Board of Trade are revived by the statement that Edward B. Harper, who lost $6,000,000 in twenty minutes in 1887, has gone broke. The failure of Harper dragged down the Fidelity Bank of Cincinnati, O., and Harper served six years in the Ohio penitentiary for the operation. His attempt to corner the wheat market was the cause of his undoing. Harper's present financial condition will recall his pyrotechnics to many an Ohio man in Los Angeles.

SHEATHING THE SWORD.

Whether the United States and Great Britain will ever again draw the sword against each other, will soon rest with the American Senate. The treaty that body will be called upon to ratify will bind both nations as far as any treaty may be irrevocable, and will conduce to the future peace of the world. It is announced that the draft of the important and epoch-making document is now completed except in a few unimportant particulars, to be revised by the British government, and it will soon be ready for submission to the Senate. It will mark an achievement upon which President Taft and Ambassador Bryce have been busily engaged for some months. It is hoped that the whole pact will be formally concluded before the close of the present extra session of Congress. That accomplished, there will be no more twisting of the English lion's tail, and John Bull will never again make a sour face at Uncle Sam.

A FREE-FOR-ALL RACE.

If the amendment to the Constitution of the United States providing for the election of Senators by popular vote shall be adopted and ratified, why not carry it to its logical conclusion, and make the elections of both Senators and Congressmen absolutely popular?

Dispense in such contests with both primaries and petitions. Make it a free-for-all race. Let every man who desires have an even chance and try his luck. Require only a deposit with the County Treasurer sufficient to cover the cost of printing the candidate's name upon the official ballot and turn the aspirants loose. Let the best man, or the man who has the most industrious and tireless jawbone, or the man who can buy the advocacy of the greatest number of free and independent newspapers, win out, and let the hindmost aspirant go seek the southern society of the Enemy of Mankind.

THIEVES IN HIGH PLACES.

No, dear sir or madam, by thieves in high places we do not refer to the trust magnates, or slush-fund Senators, or fixers of prize fights, or journalistic lemon rebaters or any such small fry. The thieves in question belong to the honorable and ancient British aristocracy, who can boast three quarterings on their shields and whose motto is "Noblesse Oblige."

But when during the recent coronation ceremonies, in august assemblies to which none but the elect were admitted, pearl necklaces, diamond pendants, quarter-plate Soho cameras and other virtu and articles of value mysteriously disappeared, so that their owners in vain advertised politely and plaintively for their restoration, we begin to wonder how far the obligations of nobility extend. Of course apologists for all peccadilloes of the great and mighty will whisper "kleptomania," and that magic word will cleanse the ermine robes of all peers and peeresses who for a moment give way to the temptations which cost lesser mortals many weary hours on unsympathetic rock piles.

We have a kind of far-away respect for the bad baron of old, who sallied forth in the night and swiped a few thousand acres of fertile bottom land and herds of fat cattle and a few village-loads of muscular serfs and then retired safely with his ill-gotten plunder behind the massive walls of his moated castle and dared his despoiled antagonist to come and recover the booty. But for any modern peer who would sneak a kodak camera and plate holder—and only a quarter-plate camera, at that—from the deck of a hospitable battleship, during a Spithead review, we consider the word "thief" is far too dignified an epithet.

WHERE THE RECALL KICKS.

In the State of Washington the recall flourishes like unto an entire grove of green bay trees. In Seattle the Mayor was too lax in his enforcement of the liquor laws. The temperance people went for him hard. They voted to recall him and out he went. The Mayor of Tacoma, taking warning from the fate of his friend in Seattle, proceeded to rigidly enforce the liquor laws. The saloon-keepers were enraged, but they did not venture to attempt recalling the Mayor. They bided their time, and the time came, for—

"There never yet was human power
That could escape the patient search and vigil long
Of him who treasures up a wrong."

The Mayor of Tacoma was recalled for stopping a prize fight. It is true that prize fighting in Washington is a violation of law. But the sporting people of Tacoma were yearning for a prize fight. It helped the town, they argued. It brought crowds of people there from Steilacoom, and Olympia, and Skookem Chuck, and even from Seattle. Ten thousand people gathered at the prize ring to see the fight. Then the Mayor appeared and stopped the fight. That settled his hash. The crowd left in a body, went downtown and signed the recall.

In the State of New York both parties have declared against the recall of judges. The Democratic platform says:

"We demand the enactment of a constitutional amendment which shall place our courts upon a permanent basis, secure from attacks of any source, and independent of the legislative branch of the State government."

A similar plank appears in the platform of the Republican party adopted in that same year:

"We favor such amendments of the State constitution as will make the tenure of office of the judges of the present Supreme and Superior Courts as secure, with the exception of the age limit, as that of the judges of the Supreme Court of the United States."

If there ever was an unwise and unwarranted fad it is the recall of the judiciary, for it is at war with the spirit of free representative government and violates all the traditions of Anglo-Saxon rule. The members of the judiciary are the only guardians of the Constitution. The power to declare a law void for unconstitutionality, and so protect the people against unwise and improvident legislation, is vested in the judiciary alone. If, by means of the recall, the judges of the courts shall be stripped of that power, then the abnegation of all government except that of the mob would be as complete as it was during the rule of the Jacobins in Paris. By means of the initiative and the referendum the people could make and repeal laws at the polls. By means of the recall they could interpret the laws, constitutions would be mere abstract "declarations of political morality or action, having no force except such as public opinion may give them."

Prof. Dicey, in his "Lectures on the Law of the Constitution" says: "The American system, which makes the judges the guardians of the Constitution, provides the only adequate safeguard which has hitherto been invented against unconstitutional legislation. The glory of the founders of the United States is to have devised or adopted arrangements under which the Constitution became, in reality as well as in name, the supreme law of the land."

By means of the recall the voters by secret ballot could indirectly pass upon the constitutionality of a law. It would be equivalent to unlocking a bank vault, opening the front doors and leaving the premises unguarded all night, trusting to the honor of the passers-by for the safety of the funds.

The politicians who strike an attitude and bawl "let us trust the people" do not appreciate or do not care to see that the unfettered exercise of the popular will may often be a dangerous and destructive force. Edmund Burke said:

"Society requires not only that the passions of individuals should be subjected, but that even in the mass and body, as well as in the individuals, the inclinations of men should be thwarted, their will controlled and their passions brought into subjection. This can only be done by a power out of themselves, and not in the exercise of its functions subject to that will and to those passions which it is its office to bridle and subdue. In this sense, the restraints on men, as well as their liberties, are to be reckoned among their rights."

Judge Dillon, in his great lecture on the "Laws and Jurisprudence of England and America," says:

"The absolutely unique features of the political and legal institutions of the American republic are its written constitutions, which are organic limitations whereby the people by an act of unprecedented wisdom have, in order to establish justice, to promote the general welfare, and secure the blessings of liberty to themselves and their posterity, protected themselves against themselves. What renders this the more extraordinary is that these constitutions are self-imposed restraints. The spectacle is that of the acknowledged possessors of all political power voluntarily circumscribing and limiting the plenary and unrestrained use of it. History affords many examples where the holders of political power have been forced to surrender or to curtail it for the general good; but the example of the people constituting the American political communities in limiting by their own free will the exercise of their power stood alone when this sublime sacrifice was made, and it has not been followed in any country in Europe, nor successfully put in operation elsewhere than in the United States. I said that in this way the people had protected themselves against themselves."

It is not meant that the people shall, by the legitimate restrictions of a constitution, deprive themselves of the exercise of any rightful power. It is intended only that they shall protect their calmer judgments, protect their sober second thought, protect their reason from being dominated by hasty passion in the making and interpretation of laws.

The recall of the judiciary would strike at the very vitals of constitutional government. Will the people of California inflict such a blow upon themselves?

SENATORITIS.

When the disease of "senatoritis" attacks a self-made multimillionaire, it attacks him violently. The right to write U.S.S. after his name (although, like Dogberry of old, he would more accurately classify himself by affixing the initials A.S.S. to his patronymic) possesses him to the exclusion of all other considerations.

If there is no available toga in the State where he lives there are many States where a Senatorial aspirant, or a lady seeking relief from conjugal oppression, can, in six months, acquire a legal residence.

Indeed actual residence is not always absolutely necessary as a pre-requisite to the acquisition of Senatorial honors. Four of the early Senators from Nevada kept their homes and their regular families in California. They asserted with success the legal maxim that "residence is a question of intention," and they intended to stay in Nevada for a few months during the campaign, once every six years.

There is no cure for senatoritis except an election to the Senate. One term usually suffices the sufferer. He finds that his previous business life has unfitted him to shine in the halls of high debate. He finds himself unable to think upon his feet. He finds that his unpremeditated utterances violate grammatical rules, and so he hires a Washington correspondent to write a speech for him, and when he reads the speech he stumbles over the pronunciation of the sesquipedalian words, and all the Southern majahs in the Senate who do not expect to borrow money of him, and all those who do not every few days feast at his board on terrapin at $50 a dozen, and quench their thirst on Pommery Sec, and fill their pockets with choice Partagas when they depart, skidoo to the cloakrooms, and those people in the galleries who are not asleep flock to the doors.

The new Senator finds the conditions unsatisfactory. He has been accustomed during all his business life to consideration and deference from the Wall-street lambs whose fleece he removed, and from the borrowers at his bank, and from the stockholders in the unbusted trusts he conducts, and from all who "crook the pregnant hinges of the knee that thrift may follow fawning." He obtains no such consideration in the Senate. His colleagues take his measure and place him quietly but inexorably at the foot of the class, when he expected to be at the head. He does not like the situation. He mutters to himself.

"Hated is he of gods and men accurst,
Content as second when he has been first."

Even his amusements are contracted. He can play at the great American game like a master. But there is no fun in playing with Senators from the Far West, whose rule is to lose on credit and to win for cash.

He does not fight for a second term. Like the Frenchman who ate a live frog on a wager, he declines to make another bet of the same character, on the ground that he has "got his satisfy." Maw also is weary of life in Washington, where at every social function she must watch like a duenna to guard her daughters from the artful and impecunious attaches of foreign legations who are eager in pursuit of girls whose faces alone are not their fortunes.

And so after a single term the Hon. Kereases Hardcash steps out of office and another victim of senatoritis takes his place.

ALL FOR EACH.

Labor unions were organized originally upon the idea that all hand workers in mechanical employments had a common interest in securing the highest obtainable wages for the least number of hours of toil. Their purpose was to "charge all that the traffic will bear." They co-operated for that purpose and their motto was "all for each and each for all."

The "each" did not mean merely each member of an organized lodge of mechanics, but each worker, whether a member or not. The "all" did not mean all who signed the roll call of the union, but all workers. The doctrine of the closed shop was not advanced for many years after labor had organized. It was grafted upon labor-unionism by walking delegates and labor leaders, who saw in it a method by which they could extort larger revenues from those whom they misadvised and misguided.

One vice of labor-unionism is that it seeks to interfere with the law of supply and demand. It is for the interest of all the people that there should be as many skilled mechanics and laborers as possible—but labor-unionism limits the number of apprentices in any trade.

But militant unionism's pervading and controlling iniquity is that it uses force instead of reason, violence instead of persuasion to accomplish its purposes.

Between the man who forces an employer to hire him by menaces, expressed or implied, of picketing, boycotting and dynamiting, and the highwayman who forces the traveler to give up his watch and pocketbook by a threat of taking his life, there is morally but little difference, and that in favor of the highwayman, for the latter makes no hypocritical pretence of having a right to take your purse.

Spoiling His Fun.



UNCLE WALT.

The Poet Philosopher.

My garden is sickly, and littered with wrecks; the beans wilted quickly, and passed in their checks. The sight, it is saddish; the cabbage is dead; the onion and radish lie cold in their bed. The night zephyrs whistle o'er wreck and decay, and only the thistle is blooming today. My strenuous labors this garden has known, while indolent neighbors looked on with a groan. I said: "I'll be eating fine succulent sass, while those men are treating their stomachs to grass." They said: "You may hoe, sir, and dig till you're sore, but we from the grocer will purchase our store." I slugged and lambasted the weeds with a hoe; my work was all wasted, and I'm full of woe. My garden is dreary as Sidon or Tyre, and oh, I am weary, while twanging my lyre! And this is the moral for others who fail to cultivate sorrel and onions and kale: A man needs some training his task to pursue, or he'll be complaining, disgusted and blue.

WALT MASON.

[Copyright, 1911, by George Matthew Adams.]

Clever Saleswoman.

"Let me see some ladies' hosiery."

"For your wife, or do you want something more expensive?"—[Fliegende Blaetter.

Mr. Newlywed: I don't think much of this omelette, dear.

Mrs. Newlywed: And I particularly told the cook to use nothing but egg coal.—[Philadelphia Inquirer.

Pen Points: By the Staff

Peek-a-boo, you muck-rake magazine trust!

In the meantime let us remember that the initials of Col. Stokes are W. E. D.

Back East there is a popular movement on foot to "recall" the weather man.

The "dear" season has already opened at the beach towns in the vicinity of Los Angeles.

How the neighbors crowd the courtroom when a divorce action involving a family row is on trial.

Why not call the local pay-as-you-enter cars the prepayment cars? That would sound so Bostonese.

L'il Artha Johnson will remain in England indefinitely. Three cheers and a tiger on this side of the water.

The old monitor Puritan is to be sold for junk. In a word, the grim fighter is to be knocked down by an auctioneer.

We hasten to announce that the meeting of the "Gift of Tongues" sect in Pittsburgh is not a conference of suffragettes.

King George and Queen Mary spent yesterday among their loyal subjects in Ireland, and not a man threw a brick.

In the crush of matter and the wreck of worlds what has become of Walter Wellman and his esteemed equilibrator?

Judging from the sensational developments it should be called the "Absolute Fake," instead of the "Absolute Life."

It may be just possible that Evelyn Arthur See has his eyes on a few vaudeville dates. He might draw in the ten, twent', thirt'a.

It isn't so pleasant to be a king, after all. He is compelled to sit through an entire operatic performance, although he may prefer a few rag-time selections.

Works is the leading pitcher in the American League so far this year. It appears to be quite a year for the various members of the Works family.

The music teachers of California will meet in Los Angeles next year, spending a part of the time at Avalon. They will find plenty of scales at Pleasure Pier.

Another new theater is promised for Los Angeles. Now if we had a few really successful playwrights, this town would be on the theatrical map with a whereas.

President Taft is spending Sunday aboard the Mayflower, but the fact that he is at sea does not apply to his political prospects. On the other hand, quite the contrary.

Be it said to the eternal credit of the American newspapers that they have got onto the curves of Senator La Follette. Watch them bat him out of the political box.

Isn't it about time that the name of Judge George Gray of Delaware be mentioned for the Presidency? Every four years he is trotted in front of the political grand stand.

The big mercantile establishments of this city began their half-holiday yesterday, and it will continue during July and August. Nothing is lost by treating employees with consideration. And don't think for a minute that they do not appreciate it.

The silence in the vicinity of Oyster Bay is oppressive. Isn't it about time for Col. Roosevelt to rise in his place and tell us why he is in favor of the recall of the judiciary in Arizona and against it in California?

It is hoped that the delegates to the National Christian Endeavor Convention will not be beguiled by the nickel-in-the-slot machines along the boardwalk of Atlantic City. They are very enticing, if anyone should ask you.

Jim Jeffries is about to strike Los Angeles after his trip across the seas. Hope he left his grouch on the other side of the big pond. Jim must be all cut up after seeing the swath cut by Jack Johnson along the Strand.

Sherlock Holmes might write a thriller on the Lorimer investigation. The title of the best seller would be: "Shadowed by Three." But where would Dr. Watson come in? Oh, yes, he might be the Lee O'Neil Brown of the story.

With the passing of the high jinks in England, the next thing to attract the reading public is the revolt in Hayti. Some strong policeman ought to arrest the Haytian "army" and lock it up on the charge of disorderly conduct.

The Democrats in Congress are doing nothing about changing Inauguration Day to some date later in the year. Probably they figure that, with Taft renominated, there is no use for Democrats to get excited about it. They won't be so much interested.

What funny things they do in little old New York! A few days ago a man in that town delivered a funeral oration over the dead body of his mother-in-law. And in the language of the country correspondent describing the strawberry festival at the village church, "a pleasant time was had."

We shall have all sorts of fun when the muck-raking magazines are haled into court to answer the charge of conducting a trust, and an "unreasonable" one, at that. A magazine editor wearing stripes would be a rare sight worth pages of illustrated comment in any of our celebrated monthly publications.

THE THREE LAMPS.

Three lamps there are, Faith, Hope and Charity,
Which we may light to keep our souls from harm
In our long voyaging through storm and calm;
And sweet it is while on life's restless sea
To hear the watcher, Conscience, in the night
Whisper: "All's well, the lamps are burning bright."

—[Mary F. Simon, in the New Orleans Times-Democrat.

The Eagle



the greatest city on the ... one of the greatest ... guess there need be no ... score. But what I desire to ... ing is to tell why what ... and swagger rich of the ... have never made a habit of ... denizens of Southern Cali...

* * * * *

WE ARE always able to ... itors among the hosts ... golden shores of glory, ... folk like the Vanderbilts, ... Bradley Martins, the ... like" have given us the ... stare.

Well, what's the reason ... what difference does it ... shall tell you the reason, ... what difference it makes ... that in some ways it does ... slightest difference, while it ... makes a whole lot of ...

* * * * *

LET me ask you, did it ... lence to the shopkeepers, ... ers, the draymen, the ... garages and every manner ... the whole line to the ... American swell rich ... tion, and that they make ... ing the season in London ... a coronation or not? ... It makes a difference, and ... ference, at that. It makes ... millions of dollars in the ... that far-off, effete and ... And wouldn't it help ... money were to be diverted ...

* * * * *

NOW, as to the reasons ... folk haven't made it a ... vous in Southern California ... section of the globe has ... and all those other ... a thousand miles for ... fort and everything else ... or a white woman has ... nation is that we have ... them.

To begin with, we have ... horde of flunkies necessary ... and elevated state of mind ... aristocratic and usually ... Fifth avenue their home ... spend some time there. ... to do to get that swagger ... is to either import or breed ... ers and servants with ... will lick the hand that ... any kind of livery that ...

* * * * *

AS AN old bronze Eagle ... is to preach and practice ... philosophy, it is my ... that California will never ... race heretofore referred to. ... thing in the air of this ... that puts braces in a man's ... causes him to stand straight ... father and his father's father ... and doortenders and ... year one.

But these kind of ... imported. Our hotelkeepers ... can go over to Europe and ... whole shiploads of them ... can be had cheap and they ... of joy at the mere thought ... ported to this favored land.

With the same cargo ... nious lords who are good ... players can be brought, as ... lot of old teapots, suits of ... of dead-and-gone dynasties ... better for the purpose in ...

* * * * *

BUT it is the Panama Canal ... help us most. You see, the ... thing of all in our present ... tion of society is a yacht. ... don't mean one of those ... that we have now on this ... thing with a captain and a ... roll that would make a ... shop look like 20 cents.

It is all very well to have a ... bile and a man to run it, ... gardener and a hired girl at ... he never gets into Class A ... sport a real yacht. Even a ... the railway isn't in it with ... yachts which is really a ... rooms and a parlor and ... those things on its inside.

* * * * *

WELL, as I way saying, when ... Canal has been finished ... those big New York yachts ... noses through said canal, it ... a new thrill for the swagger ... be an experience that they have ... able to have before. They will ... three deep for miles on the ... waiting for Col. Goethals to ... that shall cause the waters of ... to commingle in glee and ... ousness with the waters of the ... the first time in history of the ...

* * * * *

THEN they will anchor in ... sunlit harbors and the ... the better they will like it, ... have the flunkies and all the ... on hand by that time. The ... the swagger rich is well worth ...

The Eagle

(Continued on Sixteenth Page.)

The Eagle



I AM PLE... that the ...jority of ... both ... without ... gates of ... are pos... rooted in ... that Los ... is destined to become the greatest city on the Pacific ... one of the greatest cities of the ... guess there need be no discussion ... score. But what I desire to ... ing is to tell why what we call ... and swagger rich of the Eastern ... have never made a habit of ... desirous of Southern California.

* * * * *

WE ARE always able to ... sitors among the hosts who ... golden shores of glory, but ... folk like the Vanderbilts, the ... Bradley Martins, the Goelets ... like" have given us the cold ... stare.

Well, what's the reason? You ... what difference does it make, ... shall tell you the reason, short ... what difference it makes, for ... that in some ways it doesn't ... slightest difference, while in ... makes a whole lot of difference.

* * * * *

LET me ask you, did it make ... fence to the shopkeepers, the ... ers, the draymen, the livery ... garages and every manner of ... the whole line to the costermonger ... American swell rich attended ... tion, and that they make a host ... ing the season in London which ... a coronation or not? You can be ... it makes a difference, and a ... ference, at that. It makes a ... millions of dollars in the pockets ... that far-off, effete and ancient ... And wouldn't it help some if ... money were to be diverted to Los ...

* * * * *

NOW, as to the reason that ... folk haven't made it a habit ... ous in Southern California, and ... section of the globe has the ... and all those other winter ... thousand miles for climate, ... ort and everything else that ... r a white woman hankers after ... ation is that we haven't been ... them.

To begin with, we have not ... orde of flunkies necessary to ... nd elevated state of mind requisite ... ristocratic and usually idle ... ifth avenue their home and ... pend some time there. What we ... do to get that swagger rich ... to either import or breed a race of ... s and servants with kinder ... ill lick the hand that feeds them ... y kind of livery that the ...

* * * * *

IS AN old bronze Eagle whose ... his to preach and practice ... ilosophy, it is my deliberate ... at California will never breed ... ce heretofore referred to. ... ing in the air of this part of ... at puts braces in a man's ... ses him to stand straight ... her and his father's fathers ... t doorfenders and lickspittles ... r one.

But these kind of monkeys ... ported. Our hotelkeepers ... go over to Europe and coax ... le shiploads of those creatures ... be had cheap and they will ... joy at the mere thought of ... ed to this favored land. ... With the same cargo a bunch ... s lords who are good polo ... ers can be brought, not to ... of old teapots, suits of armor ... ead-and-gone dynasties—the ... er for the purpose in hand.

* * * * *

IF it is the Panama Canal that ... elp us most. You see, the ... of all in our present ... of society is a yacht. And ... mean one of those little ... we have now on this coast, ... with a captain and a crew ... that would make a good-sized ... look like 30 cents. ... all very well to have a ... and a man to run it, besides ... ner and a hired girl at his ... ever gets into Class A until ... a real yacht. Even a private ... allway isn't in it with one ... which is really a ship with ... and a parlor and kitchen ... things on its insides.

* * * * *

L.I., as I way saying, when the ... anal has been finished we ... big New York yachts ... through said canal. It will ... thrill for the swagger rich ... xperience that they have not ... have before. They will be ... deep for miles on the Atlantic ... for Col. Goethals to sail ... hall cause the waters of the ... mingle in glee and frolic ... with the waters of the Pacific ... time in history at that ...

* * * * *

N they will anchor in ... it harbors and the longer ... ter they will like it. Only ... he fluxities and all the ... d by that time. The ... agger rich is well worth ...

The Eagle and Jinx.

THE LANCER.

...to quit the legislation against ...oving-picture shows continues. ... moving-picture men are ... protest anything except a ... dirty-looking would-be ... pie-faced young ladies in ... green and wall-eyed young ... in no-account suits, as the principal ...

...ar ago, when the moving-... was at its best, we got ... two-cent films—films setting ... scenes of history. But ... with the reproduction of every ... nation prohibited, pictures ... have become innocuous and ...

...the opening of a moving-pic... just closed, I attended last week ... of the latest and best moving-... shows in the city. There ... some pictures that did not insult ... intelligence, and it was ... a picture which had slipped ... the censor board. ... production of moving-... this is rapidly demoralizing ... Some films, already, have ... a cringing and namby-... air, to keep their ... managers have been ... in the matter of putting on ...

...one thing for the reform... started the moving-picture business ... they had reformed every-... one was possible to reform. ... just dont' poke noses in every-... pious chin, regulated their ... habits, and made a mess of ... generally. They were about ... up the game because there ... nothing else left for them to ... a whole—in, and behold!—... the moving-picture boom. ... of mankind! Here was some-... they could tackle. ... to the job to brown, and ... had finished it they were ... them.

...ha, ha! It required dark-... the moving pictures. And ... knows, the dark is very ... It sit in a theater full of ... to forget it is an awful thing. ... I can't see exactly what ... inasmuch as the lights ... in between each picture. ... somebody decided that it was ... to sit in the dark. I ... thought you might hold ... the woman next you, or ... back of the neck of the ... of you, or something ... really isn't much danger ... for no woman is going ... man stroke the back ... or even hold her hand. ... wishes to hold a woman's ... doesn't know what she ...

...you might hold the hand ... escort to the moving-... but I don't see that ... of the reformers' business. ... wouldn't go to a ... so that you ... for there are plenty ... shows this indelicate ... to be indulged in—pro... of the first part was ... apparent.

...we now have to attend ... shows with electric ... in our eyes. ... one thing left, now, ... to do with moving-... and that is not to let ... fast.

...moved quickly, the ... seen in the audience ... think of the word ... as the word "fast" is ... to persons of ir... it might put improper ... heads. ... would never do.

...see the Lancer man... table manners to ... famous White House ...

...there has been a great ... ever since. ... are not com... and several passionate ... to table deportment ...

...no intention of inter... his line of uplifting ... inasmuch as I ... will answer a few ... have come to ... it.

...I realize it is very un... butter in one's ... from the cob. ... in such a case ... if possible. ... running down ... but it dickens you, unos... and let him to bring a ...

...question is a most ... However, you get ... soup and feel ... to swallow it, put ... quickly under the ... This is far more ... method of blow...

(Continued on Fourth Page.)

INFORMATION
Regarding Subscription and Newsdealers, privileges, Agents and the Public Above
The Times

THE MARK OF GOOD CLOTHES
KNOW US FOR BEST VALUES



A One-Week Special Sale
Boys' Wash Suits

If you've any notion of getting a supply of wash suits for your youngsters of 2½ to 10 years, by all means buy them now.

For one week prices on dozens of pretty styles will be reduced like this—

$1.50 Suits at.....$1.10
$2.00 Suits at.....$1.65
$2.50 Suits at.....$1.95
$3.00 Suits at.....$2.35
$3.50 Suits at.....$2.65
$4.00 Suits at.....$3.15

While there's plenty of variety, early choice will, of course, be most satisfactory.

WE FILL MAIL ORDERS
"The Store That Gives Value"
Harris & Frank
Outfitters for Men, Women, Boys and Girls
337-339-341-343 SOUTH SPRING

Monday Specials
from the
Drug Store
that Saves You Money.

10c Peroxide of Hydrogen 7c
15c Peroxide of Hydrogen 11c
25c Peroxide of Hydrogen 13c
25c Merck's Phosphate of Soda 13c
25c Sal Hepatica 15c
25c Mentholatum 15c
25c Witch Hazel 16c
25c Miles' Pain Pills 16c
25c Merck's Boric Acid 17c
25c Merck's Sugar of Milk 17c
50c Mentholatum 29c
50c Sisters' Solution 31c
50c Witch Hazel 31c
50c Sal Hepatica 31c
$1.00 Miles Nervine 69c
$1.00 Sal Hepatica 79c

Summer Specials

25c Bath Caps 14c
25c Almond Cream 18c
25c Cucumber Cream ... 18c
25c Cold Cream 18c
50c Cold Cream 18c

Use Our Creams and prevent sunburn.

Household Specials

5c Fels Naphtha Soap .. 4c
7 for 25c.

5c Ivory Soap 4c
7 for 25c.

5c Fairy Soap 4c
7 for 25c.

10c Old Dutch Cleanser . 7c
4 for 25c.

10c Sapolio Hand or Kitchen . 7c
4 for 25c.

Come to the store for these specials.

Off Alameda Drug Co.
SEE SOUTH SPRING GROWN FOLKS

J. W. Robinson Co.

We've Another Big Advertisement in the Society Section

239 South Broadway

Store Closed Saturdays at One o'clock During July and August

Bedding Clearance

Stock-taking, just finished, brings to light many blankets and comforters which should be forced out at once---many one and two-pair lots; others which have become somewhat soiled and rumpled; and other kinds of which we have too large a stock for this time of the year.

So we are making price-cuts which look-ahead housekeepers will find irresistible.

$1.75 White Cotton Blankets in eleven and twelve-quarter sizes, $1.00 pair.

$2.50, $3 and $3.50 White Wool and Cotton mixed blankets in eleven and twelve-quarter sizes now, $2 pair.

Nearly a hundred pairs of $4.50 soft white wool and cotton mixed blankets, silk bound, at $3.25 a pair.

All the $5, $6 and $7.50 grades of wool blankets at $4.50 a pair. $8.50, $9.50 and $10.50 Lambswool Blankets — delightfully soft and fleecy blankets in eleven and twelve-quarter sizes —at SIX dollars a pair.

$12.50, $14 and $15 Lambswool Blankets in extra large size, with wide silk binding, $8.50 pair.

$22.50 and $25 Wedding Blankets—twelve-quarter size, and exceptionally fine white lambswool—fifteen dollars.

(Third Floor, rear.)

Adjustable Dress Forms

If you do any of your own sewing you need the Acme Automatic Adjustable Dress Form —need it just as much as you need your sewing machine. You can fit your own or your daughter's dresses over it. It saves headaches and backaches and insures perfectly satisfactory results. Various sizes and styles—$7.50 to $15.00.

(Sold in Notion Dept.)

The Vudor Porch Shades—really ornamental as well as effective—sold in no other Los Angeles store. If you don't know just what they are, telephone or write our Mail Order Dept. for descriptive matter.

This Sale of The Unique Cloak and Suit House Stock Commands the Attention of All Good Dressers Who Care to Economize.

Neither profits nor first cost have figured in the repricing of these garments.

And that this city's discriminating women appreciate that fact is proven by the unprecedented business of the past four days---sales far in excess of our expectations.

No such quantities as when the sale began on Wednesday, but just as good values---even the most exacting shoppers freely admit that the values are unmatchable.

In addition to our own force we have the "Unique's" salespeople and fitters, so we can assure prompt service.

(Second Floor, front.)

Drapery Clearance

Hand-made cluny lace edges and insertions in two to four-inch widths with woven cord following the design—imported especially for curtain and drapery purposes but can be advantageously used in trimming dresses and shirtwaists.

Perhaps twenty different designs—the 50c, 75c and $1 grades, now 35c a yard; those heretofore sold at $1.25, $1.50 and $1.75, will be 75c a yard.

$7 & $9.50 CURTAINS $5—White and ecru. Irish Point and Battenberg lace curtains in two and three-pair lots, now $5 a pair; were $7 to $9.50.

EAST INDIA PRINTS—Quaint designs, printed by hand in fast colors—$7.50 curtains $4.75; $4.50 curtains $2.25; 75c stand covers 50c; 36 to 40-inch goods by the yard at 75c; were $1 and $1.25.

PILLOW TOPS — 24-inch squares which have served as travelers' sample lengths of tapestry and damasks, now 25c and 50c each.

(Third Floor, rear.)

Oriental Rug Clearance

Tremendous stock of Oriental rugs now en route from Constantinople. Naturally we are anxious to force out all of the present stock—*desperately* anxious, you'll think, when you inspect the rugs referred to below:

Real antique Kis Killims of the character commonly sold at $25 to $35, here at $15.

Some very choice 4x6 ft. Seneh Kermans, Daghestans and Sereband rugs, worth $75.00 to $125.00, for $50 each.

4x6 ft. Silk Rugs, woven in rich blues, reds and rose shades—make handsome table covers and couch throws—$15. Their equals are seldom sold for less than $35.

About twenty big Kiva Bokharas, Kermanshaws, etc., at about half their real value.

(Third Floor, rear.)

Glassware Clearance

Reckless reductions on many lines of art glassware.

45 and 50-inch flower vases of imported glass with heavy bases and fluted stems, reduced from $7 and $8 to $3 each.

Similar styles, 36 and 40 inches high, reduced from $4.50 and $5 to $2 each.

Colonial tumblers, standard size, with deep, brilliant cutting, $12.50 a dozen; were $22.50.

Colonial cut water glasses, cut with 9 sides, plain bottom—very handsome—$8.50 a dozen; regularly $15.00.

Handsomely cut water glasses, 5 inches high, in new shapes, $4 a dozen; regularly $7; limited quantity.

Long, slender glasses with cut stems—correct shape for Rhein wine and seltzer—$4.50 a dozen; regularly $8.00.

Port and Sherry wine glasses in green and red only. Handsome cutting, $9.00 a dozen; regularly $15.00.

$9.50 plain and etched glasses at $5 a dozen.

$40 sets of Venetian gold opalescent glasses for water, white and red wine, high balls and seltzer, at $20.00 set.

Finger bowls with entire side and bottom cut in attractive designs, $6 a dozen; regularly $12.00.

25% discount on all other cut glass.

(Third Floor, Front.)

Domestic Rug Clearance

Big reductions on big domestic rugs---reductions which will quickly effect the desired stock adjustment.

9x12 ft. French Wilton rugs in about a half dozen handsome patterns heretofore sold at $60, now $40.

9x12 ft. Bigelow Wilton rugs of the $42.50 grade, in eight colorings, now $29.75.

9x12 ft. Tapestry Brussels rugs of the $20 and $22.50 grades, in a variety of colorings now $16.50.

(Third Floor, rear.)

Boys' Clothing Clearance

Here are the biggest values in Boys' Clothing offered so far this season.

$5.00 to $7.50 SUITS, $3.35—Russian Blouse and sailor suits of sightly, serviceable all-wool materials in 2½ to 6-year sizes, now $3.35.

$12.50 and $15.00 SUITS $7.50—Eighty-five Knickerbocker suits of strictly high-grade woolens including blue serges with an extra pair of pants, now $7.50 a suit; all sizes.

$8.50 and $10.00 Suits $5.50—over a hundred Knickerbocker suits of sturdy, stylish all-wool materials, including blue serges—and some with two pairs of pants—now $5.50; all sizes.

$6.50 to $9.00 Coats $3.35—Broken line of reefers—just what's needed for evening wear at the beach—now $3.35 each.

$1.00 and $1.25 Pajamas 75c—Summer weight pajamas in 10 to 14-year sizes at 75c a suit.

$1.50 and $2.00 Hats $1.25—All boys' felt hats formerly priced up to $2.00 now $1.25 each.

$4.00 and $5.00 Bath Robes $2.95—Terry cloth bath robes in 8 to 16-year sizes, cut from $4.00 and $5.00 to $2.95 each.

50c Caps 30c—Fifty-cent caps in all sizes now 30c each.

Bathing Suits for boys of all sizes at $1 to $2.

(Main Floor, rear.)

Dress Shields

Our Notion Dept. offers silk shields in sizes 2, 3 and 4, at 25c a pair.

And nainsook shileds at 15c or two pairs for 25c.

(Main Floor, rear.)

Sale of Men's Shirts

Here's rare good luck for wearers of good shirts:

Any $2 Shirt for $1.50
Any $3 Shirt for $2.25
Any $2.50 Shirt for $1.90
Any $3.50 Shirt for $2.65

But those price-cuts hold good for four days ONLY, remember.

$1.50 NIGHT SHIRTS 75c—Men's night shirts of muslin, soisette, sateen, cambric and nainsook—big $1.25 and $1.50 values—75c each.

HANDKERCHIEFS—Men's pure linen hdkfs. of the grade commonly sold at three for fifty cents, now $1.25 a dozen.

(Just Inside Main Entrance.)

$5.00 Sun Umbrellas $3.50

$5 Sun Umbrellas of pure silk with prettily carved handles at $3.50.

Parasols of King's Blue Taffeta—some with Tokio frames—$3.50 to $6.50.

Automobile shades of good serviceable Pongee silk with green lining, $4.50.

Of imported Pongee, $6.00.

Seasonable Toys

There is never a time throughout the year when THIS Toy Store does not show a stock equal to Christmas-time demands.

New lot of Kestner Baby character dolls in 10 to 18-inch sizes, at $1.50 to $5. Some with hair, some without. Some with celluloid heads. Some with closing eyes. All have legs drawn up, baby-fashion—really the most lifelike in appearance of any doll yet produced.

GARDEN SWINGS, 8 feet high, strongly built and well painted—have two seats with adjustable backs. Morris-chair style—500 pounds capacity, $8.50. Same styles, 6 feet high, 300 pounds capacity, $6.00. Delivered and put up without further charge.

RUBBER BUBBLES—bubbles without soap or water—25c complete.

JACKSTRAWS—both wood and magnetic—15c and 25c.

"MAGIC DOTS FOR LITTLE TOTS"—Printed cards of animals, Mother Goose, etc., having holes in which are placed small discs, brightly enamelled in various colors, making pretty pictures which will keep the little ones amused for hours at a time—complete with card and plenty of discs—25c and 50c.

CROQUET SETS—complete with hardwood mallets, neatly painted posts and balls and strong arches—all packed in hinged boxes—$2.00 to $7.50.

HORSMAN'S ART DOLLS, Campbell Kids, Indian Boy, School Girl, Candy Kid, Toodles, etc.—all with unbreakable heads, and fancy rompers or dresses—95c each; regularly $1.25.

(Fourth Floor, rear.)

The Public Service: City Hall and Courts.

SUMMARY OF THE DAY.

Two suits which grew out of the financial mess created by C. B. Miner, a defaulting broker, were heard in the Superior Court yesterday.

Senator Perkins, who sought to escape liability as a stockholder, must liquidate his share of the indebtedness of the Karma-Ajax Consolidated Mining Company, according to a report filed yesterday by Referee Helm.

A dressmaker charged with violation of the 8-hour law testified in Police court yesterday that girls are prevented by the measure from providing against a "rainy day."

At the City Hall.

ORDINANCE NOW FINALLY PASSED.

LIGHT AND POWER RATES FIXED BY THE COUNCIL.

Three Members Vote In Negative But Necessary Two-Thirds Majority Obtained—Schedule Goes Through Unchanged As Figured Out by Committee.

The ordinance fixing the rates to be charged for light and power rates was passed by the Council yesterday morning, the vote standing 6 for and 3 against. Thus passes into history a notable battle in which the Lissner Board of Public Utilities was the target. The ordinance becomes effective in thirty days. Meanwhile, no legal rates are in effect.

The rates are a compromise, and are as published in The Times, being based on a 7-cent rate, and 75 cents for ten kilowatt hours or less consumed in one month. The power rates are a minimum charge of not less than 50 cents a month per horse-power installed.

In the beginning of the last battle, Williams was absent and the sergeant-at-arms was directed to bring him. Washburn asked to be excused, and when Stewart objected, he withdrew his motion which had already been granted. But meantime a motion had been put to excuse him, but it was lost. He had prepared a statement expressing his views, saying that as he was in the minority on the adoption of the ordinance, there was no occasion for him being present.

In this statement he said that the Board of Public Utilities is made the rate-making body by the Council.

"If the Council feels called upon to haggle with the commission over every detail of its findings when substantial justice has been accomplished, then our commission is a failure, and we had better save $25,000 or $30,000 a year that it costs and trust to luck in our rate-making."

He called attention to the fact that the Council overruled the commission last year in the matter of telephone rates, and that "our intense humiliation over the very expensive and ineffectual effort to disprove its findings is very recent. Unless a different state of facts exists than has been presented, I feel that we are not justified in again overruling the commission."

Before instructing the City Attorney to prepare the ordinance, the members of the Investigating Committee were careful to ascertain that the rates as fixed would be sustained in the court, provided a suit is brought. Engineer Scattergood, who figured on them, said he would stand by them and moreover could get other capable engineers as witnesses.

Notwithstanding this, Washburn, Stewart and Whiffen voted against the ordinance. Whiffen stood out for a 6 1-2-cent rate.

O'Brien, who, at the last session, questioned the wisdom of the city asking bids for street lighting, brought up the question yesterday. He declared the Council was haggling over small rates and overlooking large sums. It was his idea that the Council should have the street lighting on the same basis as the light furnished consumers. City Attorney Shenk set his mind at ease by declaring that the matter could be regulated.

Retkouski moved the passage of the ordinance which gave O'Brien the chance to say that "We had better trust to luck and drive a bargain than to seal our fate by a board of engineers."

Andrews declared his intention of supporting the ordinance although he declared the rates are far beyond what they ought to be. "We are up against a stone wall," he said, and proceeded to butt it by voting for the ordinance. The only difference he saw between these rates and those of last year is that last year the minimum was $1 and now it is 75 cents.

The Southern California Edison Company, which has kept quiet during the month's battle, protested against the proposed rates, claiming that they are insufficient to produce receipts necessary to maintain the plant and take care of renewals. The communication was filed.

Just to show that it could not let the opportunity go by without getting in the game, the Municipal League gave out copies of a letter addressed to the late members of the board, in which it extends its congratulations and expresses its sincere admiration to Lissner, Darlington and Hunter "for the faithful, capable and courageous work done for the city during the eighteen months of their service."

PRODS COMMITTEE.

HOLDS UP APPORTIONMENT.

The budget committee notified the Council yesterday that it is handicapped in providing in the budget for the Bureau of Fire Alarm and Police Telegraph by the fact that a special committee of the Council has before it and has not acted on a recommendation of the Fire Commission for a comprehensive plan for fire alarm and police box system. This plan was prepared by Banks Cregier, whose system in the University district has been approved.

The estimate submitted by the Bureau of Fire Alarm and Police Telegraph is $134,000, and the budget committee asks that the special committee act on the Cregier plan so that it can figure on the bureau's allowance. This prod may stir the Committee into doing something. Since its appointment, the chairman says he has not been able to call it together.

MAN PICKED OUT.

MAY BECOME INSPECTOR.

The Board of Public Works has selected a man to fill the position of inspector, the duties of which office are now being performed by W. M. Humphreys. His name will be sent to the Supply Committee of the City Council tomorrow for approval.

Mr. Humphreys for various reasons yesterday declined to release the new man's name. He says he is able and efficient and the choice, if approved, cannot fail to be satisfactory.

The position is provided for under the city charter and is one of the most important and onerous in the list of departments. The salary will be fixed by the Council and ranges, according to the views of the various Councilmen, from $5000 down to $3000 a year.

Will Put Up Funds.

J. G. McKinney, general manager of the Los Angeles Ice and Cold Storage Company, came to the bat yesterday by offering in a letter to the City Council to supply the funds to provide the City Sealer with a weighing device in his crusade against alleged short-weighting. The City Sealer's report of his recent investigation was referred by the City Council to the Supply Committee. He asked for an appropriation to obtain a wagon and driver to follow ice wagons and check up deliveries.

Tracks Above Grade.

The Board of Public Utilities had referred to it yesterday the question of putting the tracks of the Pacific Electric on its Long Beach line, at grade. The City Engineer had already reported that there was nothing to prohibit the tracks being lowered. It was also found that, under its franchise, the company can be compelled to lower them. As far as Washington street the tracks are at the official grade, but beyond that point, at Twenty-fifth street, Thirty-eighth street and Vernon avenue, they vary above grade from sixteen to thirty-eight inches.

Garbage Data.

Inspector Humphreys of the Board of Public Works is sending out 2038 cards to householders to supply information with reference to the garbage question. These cards will go to private houses, apartment-houses and hotels, and when the date is furnished he will report to the Council the result of his investigation as to the necessity of a six days a week collection of garbage in the residence, apartment-house and hotel districts.

Appointment Confirmed.

The Council yesterday confirmed the appointment by the Mayor of George W. Stockwell as a member of the Fire Commission to succeed C. O. Hawley, resigned. Stockwell is a retired grocer. He was a member of the City Council during the administration of Mayor Rader. Wallace Stockwell, clerk of Police Judge Fredericksen's court, is his brother. Stockwell after he was sworn in, called on the Mayor to chat over the duties of the office.

Waiting on Switch.

The members of the Rose Hill Improvement Association are in the way to obtain a 10-minute service on the Pacific Electric between Rose Hill and this city. The Council adopted yesterday the finding of the Streets and Boulevard Committee, based on a letter from the railroad officials, that this service will be granted as soon as the company has had installed a crossover switch at Sixth and Main streets.

City Hall Brevities.

The Council yesterday decided that the Finance Committee should pass on a resolution offered by Councilman O'Brien providing that $5000 be transferred from the general expense fund to the municipal railway fund, under the control of the Board of Public Works, to be used for obtaining right-of-way for the railroad.

Chairman Works of the Board of Public Utilities, dropped into the Council chamber yesterday to see how the wheels run and to keep posted on matters pertaining to his department.

The Budget Committee, in its pruning of expense, asked the Council to look into a plan for the city carrying all of its own insurance. The city carries insurance on all its public buildings. It is proposed to pay into an insurance fund the sums called for in premiums.

The ordinance prohibiting boys under 21 years to enter saloons, gambling houses or houses of questionable character, was adopted by the Council yesterday.

At the Courthouse.

HE JUGGLES WITH CASH OF OTHERS.

SLIPPERY METHODS OF BROKER EXPOSED IN COURT.

Man Who Takes French Leave of Clients Plays Both Ends Against the Middle—School Bond Used As Security, But Court Holds It Is Not Negotiable—Counter Suits.

The many financial tangles which C. B. Miner, a stock broker, wove before the suddenly departed from the city last August, leaving many persons to mourn because they had put faith in him, are slowly being disentangled by the courts.

Two suits which were caused by Miner's tricky financiering were heard before Judge Craig yesterday. One of them was that of the Clune Amusement Company against the National Bank of California. In the other the plaintiff was the bank, and the defendants were Miner, Nellie M. Fowles, Wilbur Morgrace, Luther H. Green, John B. Tait, the Clune Amusement Company and the First National Bank.

Miner's methods of juggling around the securities of his clients were partially exposed. It also developed that he was not averse to forging names when such procedure suited his purpose.

The defaulting broker was given a high school bond valued at $1000 by the Clune Amusement Company to sell. Instead of doing so he deposited it with the bank as security for a loan. The judge held that the company could not recover it, as it was negotiable paper.

The second suit has not been decided. The jurist had partially given his decision when one of the attorneys against whom the tide was going asked for permission to file a brief.

The bank sued Miner for $17,000 on a note and also brought an action to foreclose on securities which he had deposited with it. Green was sued for $5000 on a check bearing his name which the broker put up as collateral. He declared that the signature was a forgery and was released from liability.

Miner deposited a check for $2970 with the First National Bank and received a cashier's check. He deposited this with the National Bank of California to be applied on his note. Within a day the former institution declared that the check deposited with it was forged and it has since refused to pay the cashier's check which it gave him.

The standing between Mrs. Fowles and the bank had already been litigated and she was released from liability. Morgrace and Tait were also dismissed at the bank's request.

IS ALSO LIABLE.

SENATOR MUST PUNGLE.

That Senator Perkins is one of the stockholders in the Karma-Ajax Consolidated Mining Company and must stand his share of liability as such, is the finding of Attorney Lynn Helm, who was appointed a referee to assist in straightening out some of the tangles of a suit in which the company is involved.

A. D. Bond brought suit against the company in Kings county two years ago and obtained a judgment against it for $10,000.95. Several months ago he instituted suit in this county in an endeavor to make the stockholders pay up.

Senator Perkins and Mrs. Nellie Gird, widow of Richard Gird, a noted mining engineer, sought to escape liability by pleading that they had merely loaned money to the concern and had never purchased any of the stock.

In the report filed by Referee Helm yesterday, it was found that Perkins and Mrs. Gird were among the heaviest stockholders in the concern and that their liability is proportionately large.

Others found to be stockholders were the firm of Lawler, Allen, Van Dyke & Jutten. They received stock for legal services.

One of the defenses set up was the allegation that the first suit was not properly instituted. Helm held that the judgment is not subject to attack in this proceeding.

COURTHOUSE NOTES.

BREVITIES MISCELLANEOUS.

DESERTED HER. When Mrs. Anna Haley returned from the matinee more than a year ago, she found that her husband and most of his clothing were missing. She has not seen him since. Judge Monroe yesterday granted her an interlocutory decree of divorce.

SUIT FOR INJURY. Amanda J. Kennedy is seeking to recover $25,000 from Samuel A. McKee because his automobile, operated by one of his employees, struck her while she was walking on Spring street on June 13.

BAD BUSINESS. R. A. Gooding yesterday filed suit against Dr. E. E. Eads for $10,000 damages, alleging that the physician performed a criminal operation on his wife, seriously damaging her health.

INCORPORATION. Articles of incorporation were filed yesterday by the Crown City Transfer & Storage Company; director, W. R. Layne, capital stock $50,000, subscribed, $300; the Yellow Poppy Mining Company, directors, Ida C. Young, William Brown and Jane A. Maxwell, capital stock, $200,000, subscribed $250; the Western Chemical Company, directors, A. B. Greenewald, J. H. Parent and F. E. Fehr, capital stock, $10,000, subscribed, $30; the Investors Company, directors, Charles L. Hubbard, Grace C. Hubbard and George H. Woodruff, capital stock, $100,000, subscribed, $300; the California Realty Company, directors, O. E. Farish, Gilbert E. Gardner, Frank Simonds, H. Stanley Benedict and F. H. Rowley, capital stock, $200,000, subscribed, $25.

In the Inferior Courts.

CONVICTED BUT NOT CONVINCED.

LAW APPEASED BUT NO ONE IS HELPED.

So Declares Dressmaker Found Guilty of Violation of Eight-Hour Law; Who Tells of the Trouble the Statute Inflicts on Business in Her Line.

Mrs. A. M. Waite, a dressmaker, charged with a violation of the eight-hour law for women, was found guilty by Police Judge Chambers yesterday. Sentence will be pronounced Monday morning. Mrs. Waite conducted her own defense and told of the hardships inflicted upon those who conduct businesses like hers on a small scale.

June 6 was the day on which she was charged with the violation by Henry H. Lyon, Assistant Deputy Commissioner of the State Bureau of Labor Statistics, and J. F. Nolan, a special agent of the bureau. Mrs Waite admitted that her employees had worked nine hours on that day.

On the 1st inst. Mrs. Waite was forced to give up her rooms at No. 339½ South Hill street and conduct her business at her home, No. 2191 West Thirty-first street, because the additionalre nt was burdensome with the eight-hour law in effect.

Mrs. Waite declared that dressmakers, and especially those who do not keep much help, are feeling the brunt of the law.

"The women who order their gowns on short notice and demand that they be finished on a certain date are of course not affected by the law, yet they demand delivery on the date agreed," she said. "If the gown is not finished they will not accept it, and the dressmaker loses. But a short time ago a friend of mine, another dressmaker, accepted an order for a $125 gown. It was planned for a special occasion. A portion of the work had to be done over and the woman would not accept it, though it was finished the next day. My friend lost $125. Had she been able to work overtime on the gown it could have been finished.

"There is a busy season and a dull season in my business," she said, "which is more pronounced perhaps than in most. In the busy season a dressmaker is forced to turn out a great amount of work so she can keep her girls at work during the slow part of the year. If the eight-hour law is enforced to the letter it will result in many girls being out of work during the quiet season and only allowed to make the regular rate during the busy season."

Mrs. Waite was asked about a statement she was understood by the court to have made in reference to dressmakers keeping a list of employees who complained of being worked nine hours instead of eight hours.

"I only told my girls when the eight hour law went into effect that they better not talk too much because dressmakers are not inclined to hire girls who have made trouble in other establishments," she said.

As Mrs. Waite must appear in court Monday she told her employees who accompanied her to court to appear at her home for work Tuesday in place of Monday.

LAUNDRY FIGHT UP.

HIGHER COURT TO HEAR.

Assistant City Prosecutor Nimmo left the city for San Francisco yesterday morning to appear before the State Supreme Court to argue against the liberation of Quong Wo on habeas corpus proceedings.

Quong Wo is proprietor of a Chinese laundry at Seventh and Flower streets. When that section of the city was declared to be in the residence district, he was ordered to move. He combined with the proprietors of several other laundries and decided to test the case.

He is in jail awaiting the hearing on the proceeding which is now before the Supreme Court. Quong Wo contends that the law discriminates against laundries.

TWO FACE CHARGE.

DEATH CREDITED TO THEM.

George Githens and Alfred E. Evans, charged with manslaughter in connection with the death of John B. Montgomery, whose body was found on the pavement near No. 325 Towne avenue Wednesday, were arraigned before Police Judge Rose yesterday and held for a preliminary examination the 18th inst.

Githens is charged with having struck Montgomery the blow which felled him and caused his head to strike upon a stone so as to produce a fatal cerebral hemorrhage. Evans is suspected by the police of having been involved in a brawl which led up to Montgomery bank knocked down.

"Trimmed" for Trimming.

Lewis Rees, No. 133 West Forty-second street, who recently hired two boys to trim the trees in front of his house so they would not strike the hats of pedestrians, was fined $1 yesterday by Police Judge Williams for not having secured a permit.

Waits Longer.

The day upon which S. Lopez will gain his liberty was postponed one month by Police Judge Rose yesterday because Lopez in his eagerness to shake off the restraints of the East Side Jail and its vegetable garden, made a break for liberty Friday. Lopez was sentenced to another month. Lopez had taken but a few steps from the onion patch when he was seen by the guard, who quickly stopped him.

Railway Men Defendants.

Complaints were filed in Police Judge Rose's court yesterday against George Kurtz, chief engineer of the Los Angeles Railway, and J. Zuber, a foreman, charging them with tearing up the pavement at Washington street and Grand avenue without having secured a permit from the city to do so. The railroad company did the work in order to lay a new section of track. They will appear in Police Court tomorrow.

Theodore Shocked.

Theodore Brethorst, who was arrested Friday night at No. 1826 North Broadway, the headquarters of the Electric Club, the police say, was arraigned before Police Judge Rose yesterday on a charge of having violated the liquor ordinance. He will be given a trial Wednesday. He deposited $100 as bail.

Doyle Still Active.

M. Klassen, foreman for Carl Leonardt, contractor, must appear in Police Court tomorrow morning to answer to a charge of having excavated in the alley running north from Eighth street between Spring and Broadway without having secured a permit from the Board of Public Works to do so. Patrick Doyle, inspector for the board, filed the complain yesterday.

California Furniture Co.

Most Appropriate Rugs for Summer



The showing of Colonial "Ragstyle" and "Poster" rugs in our window this week will interest those who contemplate the selection of any summer furnishings.

Colonial "Ragstyle" and modern "Poster" rugs, such as are shown at the "California" —are, from every possible standpoint, the most appropriate and practical for summer use.

They combine the great utility of the old-time home-woven rugs, with a degree of artistic beauty, which shows the marvelous advancement of the rug-weavers' art since the days of our grandmothers.

They are made entirely of cotton and are, therefore, delightfully light, cool and sanitary for summer furnishing. They are woven in dainty and restful colorings, which harmonize delightfully with the cretonnes and taffetas so much used nowadays.

These rugs are obtainable in almost any desired size from the 30x60-inch size, up to the large room size, 9x12 feet. The prices range from $2.50 to $3.75 for the small size —to $20, $25 and $30 for the large size.

Considering their service and beauty, prices are very moderate.

We cordially invite you to come and see these dainty summer rugs and the many other appropriate and unusual summer furnishings we show.

California Furniture Co.
BROADWAY NEAR SEVENTH 644 TO 646

Schaner's On the Hill
BIG VALUES
Our Chief Attraction
Special today. New lot of Hand Bags in Moire Silk, Satin, Velvet, Suede, and Fine Leather Bags. $1.50 Values for..... 98 Cents

California Furniture Co.
Broadway, Near Seventh
Exclusive Agents
Globe-Wernicke Elastic Bookcases.

Men's $15 On Sale $
CONTINENTAL
110 West

Ray & Co.
Ladies' & Men's Tailors
833 SOUTH BROADWAY

Scott Eczema Salve
50c Large Jar
Instantly relieves and cures all chronic skin diseases. Recommended by physicians. SUN DRUG CO.'S STORES.

Scofield
Leading Millinery
737 SOUTH

Lease Extended

All discontinued and broken lines from our new store (Wetherby-Kayser, Fourth and Broadway) have been transferred to the "Underprice Boot Shop and will be sacrificed at sensationally low prices. You don't have to be a judge of shoe values to recognize the fact that **real shoe bargains** await you here. Come tomorrow and see them.

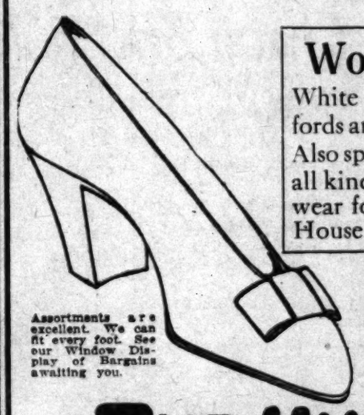
GOOD news to the thousands of our loyal enthusiastic patrons: Rather than sell the balance of our large stock to the local dealers, we have secured a short time extension of our lease, and will give the public the benefit of the **most wonderful shoe values** Los Angeles has ever witnessed. Thousands of dollars' worth of new Spring styles—shoes made expressly for Wetherby-Kayser—offered you at less than half regular prices. Don't fail to see these bargains.

One Month

Men's Shoes
Oxfords and High Shoes—dozens of styles in all wanted leathers. J. & M., Nettleton, MacDonald & Riley and Upham Bros., well known makes are included at prices 'way below cost. All sizes. Remarkable Bargains these.

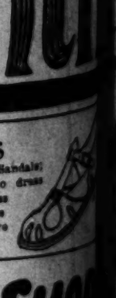


Women's Shoes
White and Tan Boots, Oxfords and Pumps in all sizes. Also splendid assortment of all kinds of Women's Footwear for Dress, Street or House wear at prices that are less than half what you had expected to pay. You never saw such wonderful bargains.



Assortments are excellent. We can fit every foot. See our Window Display of Bargains awaiting you.

Children's Shoes
Barefoot Sandals, Roman and Strap Sandals; sturdy shoes for vacation wear; also dress shoes of all description—at much less than manufacturer's cost. Bring the Little Folks. We can fit them and save you money.



THE UNDERPRICE BOOT SHOP
WETHERBY - KAYSER
217 SOUTH BROADWAY

SUNDAY MORNING

Extraordinary

Augmented This Week



$8.50 Allo

FEW sale assortm it is only b hundred m that create are the pre with colore The dainti well as othe insertion ar and $10 val

Richest Silks

Beautiful Fabrics Way Under Price

60c Fancy Taffeta 39c

in. handsome new silks in the smart riped and small checked designs so vored this season; choice of silver gray, n, green, rose, reseda, brown, garnet, openhagen, King blue, dark gray, black d white. Regular 60c silk for 39c.

50c Colored Shantung 39c

emi-rough, new shantung pongee, 26 ins. ide; in navy, black, Jasper, light green, openhagen, lavender, pink, rose, brown, n and natural; much in demand for summer dresses and coats; 60c quality only 9c.

$2 Soie de Cashmere $1.19

oft, rich, drapey silks; 40 ins. wide; very ylish for evening gowns or party resses; choice of pearl gray, navy, pale ue, Copenhagen, light tan, white and rown; handsome $2 silks, $1.19.

$1.25 36-inch Pongee 69c

atural or linen color; a high grade, all lk fabric for dresses or coats; yard wide, gular $1.25 value Monday, 69c.

50c Dress Goods 29c

st wide, soft wool batiste for summer esses; choice of white, cream, gray, brown, ue, blue, rose, tan, red and black; 50c suiting 29c.

75c Dress Goods 49c

d wide handsome new serge; in black, te, cream, brown, gray, tan, green, blue, y, lavender, etc. 75c material Monday 49c.

$1.25 Serge and Panama 69c

h, new serge and panama weaves in fine t materials. For smart suits and skirts; exional $1.25 values 69c.

$25.00 Bigelow Axm

A rug value Monday that will focus stands for the best in domestic ru before. Rich and beautiful Orien

$16.50 9x12 Brussels

10-wire, handsome new tapestry vast array of pretty Oriental and grade $11.45.

65c Linoleum

Extra quality cork choice of 12 patterns; wide; 65c value 46c yard.

Sweaters, Petticoa

A Big Day on the Thir



$3.50 All W

Women's smart new sw for evening and mornin or double breasted, with and white; plain or fanc value, $1.98.

$2 and $2.50

Beautiful new princes combination suits and grade undermuslins; finished with ribbon; values at $1.25.

$6 Silk

Heavy, rustling taffeta and plain tailored and accordi brown, green, red and chan

$3.50 and $4

Women's smart new bathi pleated skirts; neatly trim collar. Black or blue. $3.

Extraordinary Sale Silk & Lingerie Dresses

Augmented This Week by 350 Handsome Models Received From Our Buyer Who is Now East --- Prices Below Maker's Cost



$8.50 and $10 Dresses $4.95

Allover Embroidery and Marquisette

FEW sales have ever afforded choice of a more desirable assortment of fresh and exquisite dresses at $4.95. And it is only because our buyer was enabled to secure several hundred more that we can duplicate Monday, this value that created such tremendous interest a week ago. Here are the prettiest new dresses of fine marquisette, trimmed with colored silk girdles and fine lace yokes and sleeves. The daintiest lingerie dresses of allover embroidery, as well as others trimmed with lace insertion and embroidery. $8.50 and $10 values now $4.95.

THE REAL BARGAIN CENTER OF LOS ANGELES

The 5th STREET Store

BROADWAY AT FIFTH ST.

MUSE, FARIS, WALKER CO.

35 S. & H. Stamps with 60c Purchase Tea or Coffee.

$12.50 and $15 Dresses $6.95

Fine Taffeta and Silk Foulard

AGAIN Monday we will offer beautiful $12.50 and $15.00 silk dresses at $6.95. One week ago we held a sale of dresses at this price that attracted wide attention and more than 300 were sold. Our Buyer, who is now East, was enabled to secure 200 more, which allows us to duplicate the value again tomorrow. The assortment includes handsome dresses of messaline and taffeta in plain and combination colors and lovely new silk foulard dresses; in a number of smart figured and dotted patterns. High or low necks, some with sailor collar and new sleeves. All colors.



Wonderful Values 8:30 to 9:30 Monday

No Phone or Mail Orders

4.95 — **6.95**

Curtain Ends 10c Each

About 500 ends of pretty white or ecru lace curtains; just right for casement windows or sash curtains; rare value 8:30 to 9:30 at 10c each.

25c Table Oilcloth 15c

47-in. figured table oilcloth; heavy enamel finish; all colors; best 25c grade; 8:30 to 9:30, 15c yd.

15c Printed Madras at 5c

About 50 patterns to select from. In all colors; the regular 15c quality. Slightly imperfect; 1 hour Monday at 5c.

Children's 12½c & 15 Hose 5c

Boys' and misses' fine, medium and heavy ribbed cotton stockings; black or tan; made with double heels and toe; great value at 5c.

20c Black Sateen 9c

Richly mercerized black sateen lining; regular 20c value; 4th floor, 8:30 to 9:30, 9c yd.

7½c American Prints 4½c

Mill lengths of pretty new American prints; regular 7½c value; 8:30 to 9:30, 4½c.

10c White Lawn for 3½c

Sheer white lawn for dainty dresses or waists; a limited quantity to each customer; 8:30 to 9:30, at 3 1-3c.

60c Silk Foulard 29c

A wonderful hour sale; beautiful all silk foulard; in a choice array of pretty figured designs; black, navy, gray, brown, green, rose, purple, blue, lavender and white. Sale 29c.

Men's 50c & 75c Shirts 25c

Well made, sturdy golf shirts; fine chambray, madras and percale. Plain or pleated bosom; new and pretty patterns; coat or regular style. 50c and 75c lines, 1 hour at 25c.

75c Wash Petticoats 39c

Black imitation heatherbloom petticoats; finished with embroidery flounces; and fancy gingham petticoats; limit 2, 8:30 to 9:30 at 39c.

6c Cambric Lining 2½c

2 to 10 yd. lengths splendid quality lining cambric; in black and all colors; 8:30 to 9:30 at 2½c yd.

Wash Skirts 50c

Plain gored, smart, new walking skirts of fine wash materials in white, blue, tan and navy. Sale 1 hour only Monday at 50c.

Richest Silks

Beautiful Fabrics Way Under Price

60c Fancy Taffeta 39c

This handsome new silks in the smart striped and small checked designs so fashioned this season; choice of silver gray, tan, green, rose, reseda, brown, garnet, Copenhagen, King blue, dark gray, black and white. Regular 60c silk for 39c.

75c Colored Shantung 39c

Semi-rough, new shantung pongee, 26 ins. wide; in navy, black, Jasper, light green, Copenhagen, lavender, pink, rose, brown, tan and natural; much in demand for summer dresses and coats; 60c quality only 39c.

$2 Soie de Cashmere $1.19

Soft, soft drapey silks; 40 ins. wide; very stylish for evening gowns or party dresses; choice of pearl gray, navy, pale blue, Copenhagen, light tan, white and brown; handsome $2 silks, $1.19.

$1.25 36-inch Pongee 69c

Natural or linen color; a high grade, all silk fabric for dresses or coats; yard wide, regular $1.25 value Monday, 69c.

50c Dress Goods 29c

Fine wide, soft wool batiste for summer dresses; choice of white, cream, gray, brown, navy, blue, rose, tan, red and black; 50c suiting 29c.

75c Dress Goods 49c

Fine wide handsome new serge; in black, white, cream, brown, gray, tan, green, blue, navy, lavender, etc. 75c material Monday 49c.

$1.25 Serge and Panama 69c

Fine, new serge and panama weaves in fine wool materials. For smart suits and skirts; extraordinary $1.25 values 69c.

1st Annual 10c Shoe Sale



The Time is Short Now to Profit By This Great Event

Women's New Shoes, Oxfords and Pumps---$2.00, $2.50 and $3.50 Grades at $1.00

Rice & Hutchins' Duttenhoffer, Aborn, Chas. K. Fox and Other Noted Makes Included
All Leathers - All Styles - All Sizes - Whirlwind Finish Monday, 3rd Floor

NOW for the finish of the most remarkable shoe sale ever held in this city. A sale that has supplied thousands with the finest $2, $2.50, $3 and $3.50 footwear for $1. It is no wonder that all Los Angeles has been interested and that our shoe department has been crowded for the past four days. Such high grade footwear has never before been sold for $1. Rice & Hutchins, "All America," "Mayfair" brands, Chas. K. Fox, Duttenhoffer and others. Think of buying shoes and oxfords made by these world renown makers at $1. We doubt if we will ever again be able to offer such values and only the unusual conditions governing the market this year makes them possible now. Thousands of pairs still left for this last days' selling. Racks have been refilled and the values tomorrow are equal to any offered heretofore. Women's, misses', boys' and childrens', $2.50 to $3.50 footwear at $1.00.



Women's $2.50 to $3.50 Oxfords $1

Smart, shapely, new styles of tan Russia calf, gunmetal, patent kid, patent colt, or vici kid, turned or welt soles 1, 2, 3 or 4 eyelets; as well as button styles; $2.50 to $3.50 lines $1.

Women's $2.50 to $3.50 Pumps at $1

The most stylish summer footwear; made with or without ankle strap; all leathers included; perfect fitting, strictly high grade makes; turned or welt soles; all sizes and widths; $2.50 and $3.50 lines $1.

Women's $2.50 to $3.50 Boots $1

Now, listen: Here are tan Russia Calf Boots, vici kid boots and others of patent colt and gunmetal, as well as new styles in velvet and suede; short or medium vamp, turned or welt soles; with military or Cuban heels. Actual $2.50, $3.00 and $3.50 footwear, $1.00.

Boys' and Misses' $2 Footwear $1

For misses and children there are button or lace shoes of gunmetal, patent kid or colt, and tan Scuffer oxfords; in sizes 5 to 8, 8½ to 11, 11½ to 2, and 2½ to 6. For boys there are solid calfskin shoes in sizes 8 to 13½, and 1 to 5½, as well as tan Russia Calf Oxfords; made by Rice & Hutchins; in sizes 2½ to 5½. This latter is a standard $3.00 line, at $1.00.



Wash Goods

Substantial Savings 4th Floor Monday

15c Dotted Swiss 10c

Fine white dotted swisses for dainty summer dresses or waists; 1-3 less than regular. Monday only, 10c yard.

20c White Waisting 12½c

Sheer white, evenly woven waistings; a regular 20c value; priced for Monday at 12½c.

10-Yard Bolt 15c Longcloth $1.00

High grade longcloth; smooth, perfect finish; for women's and misses' fine underwear; 10-yd. bolt. $1.50 value for $1.00.

15c Colored Indian Head 8½c

Remarkable value Monday; fine Indian head suiting; in a wide variety of pretty patterns and colors; 15c quality for 8 1-3c.

12½c Dress Ginghams 8½c

New plaids, staples and stripes; in pleasing color combinations; 12½c ginghams tomorrow for 8 1-3c.

12½c Dress Percale 7½c

Gray, blue, red, black and light ground; strewn with neat allover patterns; rare bargain at 7½c.

79c Seamless Sheets 59c

81x90 size made of heavy bleached muslin; torn and hemmed; regular 79c seamless sheets only 59c.

65c 76x90 Sheets 45c

Splendid wearing, new muslin sheets; bleached and finished with wide hem; 76x90 size; 65c grade, 45c.

17½c Pillow Cases 12½c

45x36 in. size; of heavy bleached muslin; finished with wide hem; exceptional 17½c pillow cases 12½c.

$1.00 Bedspreads 89c

¾ size; white spreads in a number of neat patterns; very special at 89c.

8½c Huck Towels 6¼c

16x32 in. size; absorbent towels; with red borders; 8 1-3c values 6¼c.

65c Table Damask 39c

66 in. mercerized damask; in a number of exceptionally pretty new patterns; great value at 39c yard.

$25.00 Bigelow Axminster Rugs 9x12 Feet $17.25

A rug value Monday that will focus the attention of everyone acquainted with rug quality. The name, Bigelow, stands for the best in domestic rug making and the price at which we offer this size tomorrow has never been equaled before. Rich and beautiful Oriental and figured patterns 9x12 feet. $25 rugs for $17.25.



$16.50 9x12 Brussels Rugs $11.45

10-wire, handsome new tapestry Brussels rugs in a vast array of pretty Oriental and floral designs; $16.50 grade $11.45.

$26.50 Body Brussels Rugs $19.75

9x12 feet size in these high-grade rugs for $19.75. Choice new patterns; $26.50 rugs $19.75. 8¼x10½ ft. size $18.75.

65c Linoleum 45c

Extra quality cork linoleum; choice of 12 patterns; 2 yards wide; 65c value 45c square yard.

$6 Ingrain Rugs $3.98

9x10½ ft., pretty new rugs; splendid wearing quality; in a number of pleasing patterns; sale $3.98.

$22.50 Ax. Rugs $15.50

8¼x10½ ft. size; another great value in Axminster rugs Monday. Bright new colors and designs; sale $15.50.

50c and 75c Hand Loom Embroidery 25c



Edges, demi-flouncing and corset cover embroidery; 15 to 24 inches wide; wrought in rich and beautiful patterns; eyelet, floral and lace effects. More than 5000 yards; bands to match, 4 and 5 inches wide. Fresh, new embroidery. Regular 50c and 75c values, sale price Monday 25c yard.

25c Embroidery 10c

Sheer Swiss and Nainsook; edges, demi-flouncing and bands; 2 to 10 ins. wide; many handloom pieces also in this lot. Choice of eyelet, floral and pretty lace effects; 15c, 25c and 35c values 10c yd.

$1.00 & $1.50 Lace 49c

Beautiful silk embroidered bands and silk and gold medallions and appliques; up to 4 ins. wide. Heavy embossed patterns; in rich color effects. Also 18 in. allover lace; values to $1.50 at 49c.

15c and 19c Lace 5c

Thousands of yards of fine French and German val. and Mechlin lace; edges and insertions to match; widths ⅛ to 1½ ins. New floral, dot and conventional designs. High grade 10c, 15c and 19c lace 5c.

Sweaters, Petticoats, Muslins

A Big Day on the Third Floor Monday



$3.50 All Wool Sweaters $1.98

Women's smart new sweaters; just the styles so favored now for evening and morning wear at the beach or country. Single or double breasted, with high or roll collar; choice of red, gray and white; plain or fancy weave; regular $3.50 sweaters. Great value, $1.98.

$2 and $2.50 Undermuslins $1.25

Beautiful new princess slips, gowns, corset covers, skirts, combination suits and drawers; a big assortment of high grade undermuslins; lace and embroidery trimmed and finished with ribbon; scores of new styles; $2 and $2.50 values at $1.25.

$6 Silk Petticoats $3.19

Heavy, rustling taffeta and messaline; finished with deep flounces in plain tailored and accordion pleated effects; choice of black, white, brown, green, red and changeable effects; $6 petticoats $3.19.

$3.50 and $4 Bathing Suits $2.48

Women's smart new bathing suits; of mohair and wool serge; plain or pleated skirts; neatly trimmed with braid; many with round or sailor collar. Black or blue. $3.50 and $4 suits, sale Monday only, $2.48.

Three 50c Vests $1



Women's new summer vests; fine silk lisle; cut low neck and sleeveless; crochet or lace trimmed yokes; regular 50c line, 3 Monday for $1.

25c and 35c Underwear 19c

Women's lisle, Jersey or Swiss ribbed vests; cut low neck and sleeveless or high neck and long or short sleeves; pants knee length.

25c Stockings 15c

Women's, misses' and boys' fine lisle and cotton stockings; big assortment; women's with full-fashioned feet, children's fine ribbed; black and colors; 25c lines 15c.

Men's 50c Underwear 35c

Light weight, derby ribbed undergarments; shirts finished with mercerized fronts, drawers large double seats; choice of brown, ecru or blue. 50c garments 35c.



$1 Union Suits 75c

Perfect fitting, light weight, elastic ribbed union suits, cut short sleeves and ankle length; choice of blue, white, ecru or salmon; $1 union suits 75c.

Men's 12½c Sox 8⅓c

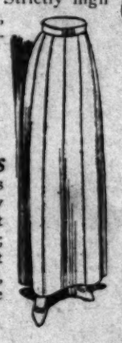
Fast black or tan hose; size 9½ to 11. Splendid wearing 12½c quality, 8 1-3c pr.

Men's 25c Suspenders 15c

100 Tailor Suits at $9

New and Extremely Smart Summer Models, Actual $18.50 and $20 Values

A SUIT sale Monday that brings a value remarkable indeed and affords choice of 100 new and handsome models. Suits of blue serge and hairline striped worsteds. Coats superbly lined with messaline; skirts made in panel effect, cut on modish lines and quite full; colors include blue, rose, tan, sage, mode and castor. Strictly high grade suits that represent the full measure of quality, style and value at $18.50 and $20. 100 of them in an extraordinary sale at $9.





Another Great Skirt Sale Monday $2.50

Regular $3.50, $4.00 and $5.00 Models

A WEEK ago we announced a sale of $5 to $7 skirts at $3.75. In this sale tomorrow we include many of the skirts left from that sale and a great assortment of regular $3.50, $4 and $5 models. Smart, new effects; plain gored and paneled styles. Serge, worsted, cheviot and Panama. Fine wool material. In black, blue, brown, Mode, castor and green. More than 50 styles. Notable value at $2.50.

$1.25 DAINTY LINGERIE WAISTS 79c

Educational.

TRAINED LEADERS OF SUMMER SCHOOL

Physical Education Steps Into Front Rank.

Local Y.W.C.A. Announces Notable Schedule.

Men and Women from East to Instruct Students.

The Summer School of Physical Education will open at the Young Woman's Christian Association one week from tomorrow and continue to August 18. It offers to physical directors, playground workers, public and private school teachers and students, the best instruction along physical lines, with the largest additional opportunities for general study and sight-seeing, that has ever been available in the West. The faculty and instructors are the leading men and women in their special branches from the best schools of the East and West.



Faculty of Summer School of Physical Education.

One of the noted educators who will form the teaching force at the new Ideal Institution to be opened at the Young Woman's Christian Association on July 17.

VALUABLE TRAINING AVAILABLE

The course in physical education is designed to give physical directors additional material for their work and familiarize them with the latest developments in method; to teach playground workers the theory upon which all successful playground work is conducted and afford them opportunity for practical work under supervision; and to give to public and private school teachers, and to those who contemplate taking up physical training or playground work as a profession, the most valuable training possible in a term of five weeks.

Evening lectures on various subjects will be given during the term by local specialists and prominent men from all parts of the country who will be in Los Angeles, following the San Francisco convention. These lectures will be free to students of the school and will be open to the public for a small admission fee. All lectures will be given in the auditorium on the main floor of the association building.

All practical work will be conducted in the gymnasium, a large, well-lighted and well-ventilated room, with windows on two opposite sides, and a balcony. It is fully equipped with modern and German apparatus. In connection with the gymnasium are lockers, dressing-rooms and lockers. Athletics will be conducted at the Association athletic grounds at Hunting-ton Park, where ample grounds, excellent tennis courts and basketball and baseball afford ample opportunity for free work. A small clubhouse on the grounds is always open for rest and refreshment.

Swimming will be taught at a large natatorium-house within easy reach of the Association building, and in the surf. Within a few blocks of the buildings are the Chamber of Commerce, the Public Library and the Young Men's Christian Association.

THE DAILY SCHEDULE.

Swedish practice and theory, Dr. Frank Collin; heavy apparatus work for men, H. S. Anderson; rhythmic dances, Miss Adele Rabinowitz; light gymnastics, Dr. William G. Anderson; Y.M.C.A. methods, W. A. Reynolds, Thursday and Friday, Y.M.C.A. methods, Miss Ella Stevens, Wednesday and Friday; special physics for women, Dr. Mary P. Putnam. Monday, Tuesday and Wednesday, anatomy, physiology, hygiene, Dr. Emerson; add, Dr. William Anderson; added American gymnastics, Dr. William G. Anderson; advanced dancing, Miss Adele Rabinowitz; playground theory, Charles B. Raitt; athletics for men and women, Henry Anderson; English field hockey, Miss Marguerite Miller; swimming, Prof. Thomas Wilkinson. Saturday excursions; practice in the city playgrounds at times to be arranged.

The evening course for those engaged in playground work: Playground administration and activities, Miss Adele Rabinowitz; lectures and class work, Dr. Louis Collin, Dr. William G. Anderson and Henry Anderson.

BUILDING PRIVILEGES.

The building of the Young Women's Christian Association at No. 1 South Hill street, is an administrative and education building only. All work of the educational and secretarial training departments is accredited by the public schools of Los Angeles and by colleges and universities.

The association, under whose auspices the school is to be conducted, occupies an eight-story building in the heart of the city, and offers every convenience of a modern clubhouse.

In the large public lobby are free telephones and information desk, with adjoining library and reading-room supplied with all the best periodicals. The mezzanine floor affords writing-desks, waiting-room and open balconies on the court, which is bordered with flowering window boxes on four sides. On the fourth floor is a rest room filled with couches. On the seventh floor is a large social room, beautifully furnished, and open to the public for general use, and available for special functions, such as receptions, parties, etc. Adjoining it are a tea-room and a dining-room. A roof garden, looking out upon the city and distant mountains gives opportunity for recreation.

Applicants for enrollment in the school are requested to fill out the blank inserted in the catalogue and send it to Miss Ella Stevers, Young Woman's Christian Association, Los Angeles, as early as possible.

Students will register at the educational office, in the association building. The office will be open for registration after tomorrow from 9 o'clock, a.m., until 5 o'clock, p.m., and from 6 to 8 o'clock, p.m. Students are requested to register before July 16, if possible, to avoid confusion at the opening of the session. Only registered students will be admitted to classes.

Certificates stating the amount and character of the work done will be granted to those who satisfactorily complete regular courses.

Persons attending the school can secure board and lodging at reasonable rates, by making early application through the board and room directory of the association. In making such application the preference as to hotel, apartments for light house-keeping, single or double room, room and meals or room only should be stated. Such accommodations can be secured for $2 per week, and up. Meals can easily be secured in cafes and cafeterias, both in the association building and near by.

Excursions to the various resorts in the vicinity of Los Angeles will be arranged for every Saturday. Among the places of interest to be visited are Mt. Lowe, Catalina Island, Pasadena, Riverside and the Indian School, San Gabriel Mission, Laurel Canyon, Long Beach, Venice, Santa Monica, Balboa, San Pedro and others. A full day or week-end will be needed for many of these trips; others can be taken in a few hours. Delightful days at the beaches, picnic parties to the mountains, and trolley trips through the country can all be enjoyed at very little expense.

FALL OF THE BASTILE.

French Society's Annual Celebration Will Be Marked by Most Ambitious Programme Yet Given.

All plans for the annual celebration of the Fall of the Bastile by the French Society of Los Angeles at Luna Park next Friday were completed yesterday and show the most ambitious programme ever prepared by this organization.

More than 5000 French-Americans are expected to take part in the big celebration, as well as many thousand American friends. Mayor Alexander is to make an address, and besides, there will be speeches by Jean Castera, president of the society; Louis Sentous, Jr., resident French consular agent; Gen. Frank C. Prescott, Leon Escallier, president of the day, and Hector Alliot, director of the Southwestern Museum.

The French Society's own orchestra of forty pieces will play "La Perle la Victoire" and selections from "Carmen" in the afternoon. "La Marseillaise" will be sung by Frank Roques, late of the Paris Conservatory of Music, and Mrs. M. G. Gonzalez will sing the "Star-Spangled Banner."

There will be children's dances under the direction of Mrs. Gonzalez in which twenty-four beautiful girls of the French colony will take part. Also there will be games and prize races characteristic of the celebration of the Fall of the Bastile as observed in France.

In the evening there will be a grand march and ball, followed by fireworks on an imposing scale.

CLASSIFIED DIRECTORY.

Larger and more comprehensive than ever before is the seventeenth edition of the classified business and numerical telephone directory, just issued by George L. Ralston and Edward K. Hoak. The new directory has, in classified order, the names and telephone numbers of all firms doing business in the city which have either Home or Pacific telephones. The book also has sections devoted to individual subscribers, by which it is possible to learn the name of any party whose number is known. This is a service not obtainable from "central."

HEALTH and pleasure and beach and mountain literature can be obtained from The Times Free Information Bureau.

Wrinkleless Skin Now Easy to Have

(From Family Physician.)

There's no excuse for any woman having wrinkles now. It has been found that a simple mixture of saxolite and witch hazel has a remarkable action upon the deepest wrinkles, no matter what their nature, whether caused by worry, habitual frowning, a debilitated condition or the ravages of Father Time. This harmless remedy, which anyone can easily make and use at home, acts both as an astringent and a tonic. The combined effect of tightening the skin and heightening its vitality is to immediately affect every line and wrinkle, keeping the cuticle smooth and firm as in youth.

The proportions are one ounce saxolite (powdered) to one-half pint witch hazel. The solution should be used as a wash lotion. It is equally effective in disposing of flabbiness of cheek and neck, as well as sagging below the eyes.

PEDESTRIANS' FAULT

(Continued from First Page.)

move ahead even if the policeman has not given the signal. Then there is chaos, and the chauffeur must good-naturedly back his machine to the far side of the crossing and await the passing of every other vehicle on the four streets.

COURSE OF SPROUTS.

Automobile dealers have adopted a rule that when a man buys a machine and is not a skilled driver they carefully put him through a course of sprouts. They take him out into the outlying districts first and show him many of the crossings of the electric lines and the steam roads, and by illustration point out where the danger lies in running over a crossing, no matter how open it is, without first stopping to make sure. They take him to places where orange groves or walnut orchards obscure the lines of the cars, and show him graphically how he must not take the crossings without first stopping. Then they bring him back downtown and take him over all of the congested streets and crossings, carefully working out the crossing signals, and making certain that the new owner knows how to proceed.

After this they advise him to employ a professional driver for at least a month, always ride in the front seat with him, and watch his method of procedure.

The other day Lewis Stone, the actor, who owns a beautiful large Lozier car, and who is a skilled driver, met with an accident at Fifth and Broadway. Stone had his car under perfect control, but the streets had just been sprinkled, and the grip of the tires on the asphalt was not firm. A pedestrian darted in front of Stone's car, which was moving about ten miles an hour, and with a wrench Stone whirled his steering wheel to escape the foolish walker. The machine slipped and skidded until the wheels struck the curb and the machine partially turned over. Stone was absolutely blameless in the matter, and if he had not been an expert motorist he would probably have driven over the foolish pedestrian, who was unscathed, while Stone's machine was damaged to the extent of several hundred dollars.

HITS BOTH WAYS.

Perhaps the greatest cause of so-called minor accidents at crossings is the habit many pedestrians have of walking out in the gutter when waiting for their street cars, instead of remaining on the curb. These folk stand huddled together, or moving about, so that the motorist who is closely watching the traffic officer for his signal to proceed is forced to take tremendous chances in slipping by them and making his crossing. There is no ordinance against pedestrians thus blocking the street, but if they would remain on the curb or sidewalk until the cars come to a standstill, many accidents would be avoided.

The happy medium in the automobile world will never come, say the motorists, until there is a mutual consideration between the pedestrian and the driver. When the man or woman on the street realizes that the man running an automobile has considerable on his hands without looking out for pedestrians, and the man driving the machine recognizes that the pedestrian has important rights on the street; when the driver thoroughly masters a motor before running it, accidents in the congested district will disappear, or become so infrequent as to be negligible.

PRISON LIFE IS HEALTHY.

Regular Hours Required of Prisoners Enables Them to Live to a Ripe Old Age.

[Emporia Gazette.] A Massachusetts man with a head for that sort of thing has been wading through several tons of statistics, and contributes to a Springfield paper an article showing that the average of mortality in State penitentiaries is lower than anywhere else. Convicts seldom die unless old age takes them, or they have incurable diseases contracted before going to prison. The majority of them, when their terms expire, leave the penitentiary in magnificent health.

All this seems reasonable, when you come to think of it. The life of the convict is like clockwork. Absolute regularity prevails from the day he enters the prison to the day he leaves. He is not permitted to smoke or drink or follow other bad habits, which are destructive to health. He does enough work to keep his muscles in trim, and his appetite on edge, but not enough to exhaust him. He has a sufficiency of wholesome food, without any of the fancy trimmings which cause dyspepsia. He retires to his downy couch at a certain hour in the evening, and rises at a certain hour in the morning, and sleeps soundly in the interval.

People outside of prisons violate the rules of health, through carelessness or ignorance, every day, but the convict isn't permitted to. He lives safely and sanely, whether he wants to or not, and good health is inevitable if he has a sound constitution in the first place.

Nowadays people spend a great deal of time worrying over their health, and a lot of faddists make a fat living in inventing new "systems" which cost money and do little good. The sanatoriums of the country are crowded with invalids who pay fancy prices for fancy treatment, and the real secret of health is offered by the penitentiaries. When a man is sick, lock him up, and see that he leads a sane and wholesome life, and after a while he'll be feeling like a convict.

WHOSE PATENT IS IT?

The Autosales Gum and Chocolate Company, filed a bill in the United States Circuit Court, yesterday, praying that the Pacific Vending Company be restrained from making further use of what is known as a coin controlled attachment for theater chairs. The complainant claims the patent right.

$1.50 Gloves for $1.25

Best quality chamois gloves in either white or natural coloring with P.K. or prix seam, one or two clasps. Their price for Monday's buying only is $1.25.

The New York CLOAK & SUIT HOUSE
337-9 SOUTH BROADWAY
J. J. HAGGARTY

$3.25 Gloves $2.75

12-button gloves of ed French kidskin, seam stitched and in black, white and colors. Regular $3.5 ues offered Monday $2.75.

A Sale of Suits Worth Up to $25 for $9.75

And a genuine sale it is. Our customers have first chance at hosts of suit bargains which are to be found only here at this price. And when we say that these suits which we offer for $9.75 are worth up to $25 we mean that suits of no greater merit have been sold right here at our habitual close-profit prices for the higher figures all during the spring season. A full line of gray and tan mixtures as well as the more staple blue and white serges have been put into a sale which you will be justified in making a special effort to attend early Monday morning.



500 More $10 and $12 Silk Dresses at $3.95

Suits at $14.75
Values Up to $35

Plain and fancy fabrics in a wide variety of smart new colorings and in an equally wide variety of the best of the new designs will be offered here commencing Monday at less than half price. They will form a great opportunity for you to add another extremely attractive summer suit to your wardrobe.

Something New in
Smart Tailored Suits

Still another evidence of the ahead-of-time policy that governs all of the purchases that we make. Here are 100 fresh, crisp, suit models in genuine imported tweed; brown, tan and gray. Most of them are made with coats slightly longer than you have been accustomed to seeing them, and very many are designed with the new separate panel evidenced in the cut of the skirt. The shipment has just arrived, and the suits which it contains have been marked at $19.50, $22.50, $25 and $29.50.

Waists Reduced

This is the second week of this great clearance of best quality marquisette and genuine imported voile waists and the second week brings even greater price reductions. All styles are shown, high or low neck, simple or elaborate hand embroidery, at prices which make these the most remarkable waist-buys of the entire year. Our adjustable yoke will immediately transform any dutch-neck waist into a high-neck style.

$6.75 and $5 Waists, Now $4.50
$9.50 and $8.75 Waists, Now $6.50
Waists That Sold Up to $12.75, Now $9.75

Lingerie Dresses
$12.50, $14.75, $17.5

This is our final reduction on lingerie dresses. Below this they cannot go, for they are selling now for less than wholesale cost. We have three groups of these dresses, values as high as $35, their designs so novel and so varied you will have no trouble in picking out just exactly the that you want.

Linen Dresses
Reduced to $12.50, $14.75, $17.50

The same prices, the same values apply to our stock of dresses. The most beautiful little frocks you ever set your on are selling for less than half price. Plenty of whites and ural shades as well as blues and pinks and lavenders and including the new one-piece coat dresses; including a solid colored models with white collars and cuffs and large assortment with elaborate Bulgarian embroidery.

Values in Coats

Two new shipments of coat models belonging season of 1911-12 have just come to hand. They opened up in a manner that exceeds our pectation. And we have placed upon them the special ory prices mentioned below. The weaves are unfamiliar city, the weights are such that they will be warm enough next winter and light enough so that you will not feel down when you wear them during the summer.

New English Walking Coats at $12.75
Motor Coats, $11.50 and Upwards

The Last Cut of Already
CUT PRICES IN MILLINERY

And now the end of the season has come, the most successful season that a very successful department in a very successful store has ever experienced. Value, satisfaction, the most for your money for every customer have been the departmental watchwords throughout the year. And now the slogan is "Clearance," absolute clearance of every hat or shape or ornament in stock.

Trimmed Hats at $2.50

10 dozen smart trimmed hats, actually worth $15, will go on sale Monday morning at $2.50. Will you be one of the first 120 fortunate women to get one?

Fancy Feathers at Half

Our entire line is to be sacrificed at less than cost. If you need new hat trimmings now, if you expect to need them at any time during the next twelve months, here is truly a magnificent buying opportunity for you.

½
Prices on Veilings, Ornaments, Flowers, Novelties

A Sale of Hat Shapes $1.75

Large shapes and small shapes, dozens upon dozens in and white and all colors, their actual values running as as $3.35, go on sale Monday at this low price.

New Poke Bonnets, $5

The very latest hat style to meet the approval of centers here and abroad. And, as always, the Store shows them first. They are offered for less than of what they would have brought in the height of the

The New York Cloak & Suit House | The Style Shop | The New York Cloak & Suit House | The Style Shop | The New York Cloak & Suit House | The Style Shop

Educational.

TRAINED LEADERS OF SUMMER SCHOOL

hysical Education Steps Into Front Rank.

ocal Y.W.C.A. Announces Notable Schedule.

en and Women from East to Instruct Students.

The Summer School of Physical ucation will open at the Young oman's Christian Association one ek from tomorrow and continue to gust 18. It offers to physical direc-s, playground workers, public and vate school teachers and students, best instruction along physical es, with the largest additional op-tunities for general study and ht-seeing, that has ever been avail-e in the West. The faculty and in-uctors are the leading men and men in their special branches from best schools of the East and West.



Faculty of Summer School of Physical Education.

ne of the noted educators who will form the teaching force at the new idea institution to be opened at the Young Woman's Christian Association on July 17.

UABLE TRAINING AVAILABLE

he course in physical education is gned to give physical directors ad-nal material for their work and familiarize them with the latest elopments in method; to teach ground workers the theory upon ch all successful playground work nducted and afford them opportun-for practical work under supervi-on; and to give to public and pri-school teachers, and to those who emplate taking up physical train-or playground work as a profes-, the most valuable training pos-in a term of five weeks.

evening lectures on various sub-s will be given during the term local specialists and prominent from all parts of the country who be in Los Angeles, following the Francisco convention. These lec-s will be free to students of the ol and will be open to the public small admission fee. All lec-s will be given in the auditorium the main floor of the association ding.

ll practical work will be conducted he gymnasium, a large, well-ted and well-ventilated room, with lows on two opposite sides, and a ony. It is fully equipped with dish and German apparatus. In nection with the gymnasium are vers, dressing-rooms and lockers. thletics will be conducted at the ciation athletic grounds at Hunt-on Park, where ample grounds, ent tennis courts and basketball baseball afford ample opportunity free work. A small clubhouse on grounds is always open for rest refreshment.

wimming will be taught at a large -house within easy reach of the ciation building, and in the surf, ithin a few blocks of the building the Chamber of Commerce, the lic Library and the Young Men's stian Association.

THE DAILY SSCHEDULE.

redish practice and theory, Dr. s Collin; heavy apparatus work men, H. S. Anderson; rhythmic dances, Miss Adele Rabinowitz; gymnastics, Dr. William G. An-on; Y.M.C.A. methods, W. A. noids, Thursday and Friday, Y. A. methods, Miss Ella Stevens, rsday and Friday; special physi-y for women, Dr. Mary P. Put-

Monday, Tuesday and Wednes-anatomy, physiology, hygiene, aid, Dr. William Anderson; ad-ed American gymnastics, Dr. Wil-G. Anderson; advanced dancing, Adele Rabinowitz; playground ry, Charles B. Raitt; athletics for and women, Henry Anderson; lish field hockey, Miss Marguerite ler; swimming, Prof. Thomas inson. Saturday excursions; prac-in the city playgrounds at times e arranged.

evening course for those engaged in ground work: Playground admin-tion and activities, Miss Adele inowitz; lectures and class work, Louis Collin, Dr. William G. An-on and Henry Anderson.

BUILDING PRIVILEGES.

he building of the Young Wo-'s Christian Association at No. South Hill street, is an adminis-ve and education building only. work of the educational and ical training departments is ac-ited by the public schools of Los eles and by colleges and univers-

se association, under whose au-spices the school is to be conducted, occupies an eight-story building in the heart of the city, and offers every convenience of a modern clubhouse. In the large public lobby are free telephones and information desk, with adjoining library and reading-room supplied with all the best periodicals. The mezzanine floor affords writing-desks, waiting-room and open balconies on the court, which is bordered with flowering window boxes on four sides. On the fourth floor is a rest room filled with couches. On the seventh floor is a large social room, beautifully furnished, and open to the public for general use, and available for special functions, such as receptions, parties, etc. Adjoining it are a tea-room and a dining-room. A roof garden, looking out upon the city and distant mountains gives opportunity for recreation.

Applicants for enrollment in the school are requested to fill out the blank inserted in the catalogue and send it to Miss Ella Stevens, Young Woman's Christian Association, Los Angeles, as early as possible.

Students will register at the educational office, in the association building. The office will be open for registration after tomorrow from 9 o'clock, a.m., until 5 o'clock, p.m., and from 6 to 8 o'clock, p.m. Students are requested to register before July 16, if possible, to avoid confusion at the opening of the session. Only registered students will be admitted to classes.

Certificates stating the amount and character of the work done will be granted to those who satisfactorily complete regular courses.

Persons attending the school can secure board and lodging at reasonable rates, by making early application through the board and room directory of the association. In making such application the preference as to hotel apartments for light house-keeping, single or double room, room and meals or room only should be stated. Such accommodations can be secured for $2 per week, and up. Meals can easily be secured in cafes and cafeterias, both in the association building and near by.

Excursions to the various resorts in the vicinity of Los Angeles will be arranged for every Saturday. Among the places of interest to be visited are Mt. Lowe, Catalina Island, Pasadena, Riverside and the Indian School, San Gabriel Mission, Laurel Canyon, Long Beach, Venice, Santa Monica, Balboa, San Pedro and others. A full day or week-end will be needed for many of these trips; others can be taken in a few hours. Delightful days at the beaches, picnic parties to the mountains, and trolley trips through the country can all be enjoyed at very little expense.

FALL OF THE BASTILE.

French Society's Annual Celebration Will Be Marked by Most Ambitious Programme Yet Given.

All plans for the annual celebration of the Fall of the Bastile by the French Society of Los Angeles at Luna Park next Friday were completed yesterday and show the most ambitious programme ever prepared by this organization.

More than 5000 French-Americans are expected to take part in the big celebration, as well as many thousand American friends. Mayor Alexander is to make an address, and besides, there will be speeches by Jean Castera, president of the society; Louis Sentous, Jr., resident French consular agent; Gen. Frank C. Prescott, Leon Escallier, president of the day, and Nestor Allion, director of the Southwestern Museum.

The French Society's own orchestra of forty pieces will play "La Pere la Victoire" and selections from "Carmen" in the afternoon. "La Marseillaise" will be sung by Frank Roques, late of the Paris Conservatory of Music, and Mrs. M. G. Gonzalez will sing the "Star-Spangled Banner."

There will be children's dances under the direction of Mrs. Gonzalez in which twenty-four beautiful girls of the French colony will take part. Also there will be games and prize races characteristic of the celebration of the Fall of the Bastile as observed in France.

In the evening there will be a grand march and ball, followed by fireworks on an imposing scale.

CLASSIFIED DIRECTORY.

Larger and more comprehensive than ever before is the seventeenth edition of the classified business and numerical telephone directory, just issued by George L. Ralston and Edward K. Hoak. The new directory has, in classified order, the names and telephone numbers of all firms doing business in the city which have either Home or Pacific telephones. The book also has sections devoted to individual subscribers, by which it is possible to learn the name of any party whose number is known. This is a service not obtainable from "central."

HEALTH and pleasure and beach and mountain literature can be obtained from The Times Free Information Bureau.

Wrinkleless Skin Now Easy to Have

(From Family Physician.)

There's no excuse for any woman having wrinkles now. It has been found that a simple mixture of saxolite and witch hazel has a remarkable action upon the deepest wrinkles, no matter what their nature, whether caused by worry, habitual frowning, a debilitated condition or the ravages of Father Time. This harmless remedy, which anyone can easily make and use at home, acts both as an astringent and a tonic. The combined effect of tightening the skin and heightening its vitality is to immediately affect every line and wrinkle, keeping the cuticle smooth and firm as in youth.

The proportions are one ounce saxolite (powdered) to one-half pint witch hazel. The solution should be used as a wash lotion. It is equally effective in disposing of flabbiness of cheek and neck, as well as sagging below the eyes.

PEDESTRIANS' FAULT.

(Continued from First Page.)

move ahead even if the policeman has not given the signal. Then there is chaos, and the chauffeur must good-naturedly back his machine to the far side of the crossing and await the passing of every other vehicle on the four streets.

COURSE OF SPROUTS.

Automobile dealers have adopted a rule that when a man buys a machine and is not a skilled driver they carefully put him through a course of sprouts. They take him out into the outlying districts first and show him many of the crossings of the electric lines and the steam roads, and by illustration point out where the danger lies in running over a crossing, no matter how open it is, without first stopping to make sure. They take him to places where orange groves or walnut orchards obscure the lines of the cars, and show him graphically how he must not take the crossings without first stopping. Then they bring him back downtown and take him over all of the congested streets and crossings, carefully working out the crossing signals, and making certain that the new owner knows how to proceed.

After this they advise him to employ a professional driver for at least a month, always ride in the front seat with him, and watch his method of procedure.

The other day Lewis Stone, the actor, who owns a beautiful large Lozier car, and who is a skilled driver, met with an accident at Fifth and Broadway. Stone had his car under perfect control, but the streets had just been sprinkled, and the grip of the tires on the asphalt was not firm. A pedestrian darted in front of Stone's car, which was moving about ten miles an hour, and with a wrench Stone whirled his steering wheel to escape the foolish walker. The machine slipped and skidded until the wheels struck the curb and the machine partially turned over. Stone was absolutely blameless in the matter, and if he had not been an expert motorist he would probably have driven over the foolish pedestrian, who was unscathed, while Stone's machine was damaged to the extent of several hundred dollars.

HITS BOTH WAYS.

Perhaps the greatest cause of so-called minor accidents at crossings is the habit many pedestrians have of walking out in the gutter when waiting for their street cars, instead of remaining on the curb. These folk stand huddled together, or moving about, so that the motorist who is closely watching the traffic officer for his signal to proceed is forced to take tremendous chances in slipping by them and making his crossing. There is no ordinance against pedestrians thus blocking the street, but if they would remain on the curb or sidewalk until the cars come to a standstill, many accidents would be avoided.

The happy medium in the automobile world will never come, say the motorists, until there is a mutual consideration between the pedestrian and the driver. When the man or woman on the street realizes that the man running an automobile has considerable on his hands without looking out for pedestrians, and the man driving the machine recognizes that the pedestrian has important rights on the street; when the driver thoroughly masters a motor before running it, accidents in the congested district will disappear, or become so infrequent as to be negligible.

PRISON LIFE IS HEALTHY.

Regular Hours Required of Prisoners Enables Them to Live to a Ripe Old Age.

[Emporia Gazette.] A Massachusetts man with a head for that sort of thing has been wading through several tons of statistics, and contributes to a Springfield paper an article showing that the average of mortality in State penitentiaries is lower than anywhere else. Convicts seldom die unless old age takes them, or they have incurable diseases contracted before going to prison. The majority of them, when their terms expire, leave the penitentiary in magnificent health.

All this seems reasonable, when you come to think of it. The life of the convict is like clockwork. Absolute regularity prevails from the day he enters the prison to the day he leaves. He is not permitted to smoke or drink or follow other bad habits, which are destructive to health. He does enough work to keep his muscles in trim, and his appetite on edge, but not enough to exhaust him. He has a sufficiency of wholesome food, without any of the fancy trimmings which cause dyspepsia. He retires to his downy couch at a certain hour in the evening, and rises at a certain hour in the morning, and sleeps soundly in the interval.

People outside of prisons violate the rules of health, through carelessness or ignorance, every day, but the convict isn't permitted to. He lives safely and sanely, whether he wants to or not, and good health is inevitable if he has a sound constitution in the first place.

Nowadays people spend a great deal of time worrying over their health, and a lot of faddists make a fat living in inventing new "systems" which cost money and do little good. The sanatoriums of the country are crowded with invalids who pay fancy prices for fancy treatment, and the real secret of health is offered by the penitentiaries. When a man is sick, lock him up, and see that he leads a sane and wholesome life, and after a while he'll be feeling like a convict.

WHOSE PATENT IS IT?

The Autosales Gum and Chocolate Company, filed a bill in the United States Circuit Court, yesterday, praying that the Pacific Vending Company be restrained from making further use of what is known as a coin controlled attachment for theater chairs. The complainant claims the patent right.

$1.50 Gloves for $1.25

Best quality chamois gloves in either white or natural coloring with P.K. or prix seam, one or two clasps. Their price for Monday's buying only is $1.25.

The New York CLOAK & SUIT HOUSE
337-9 SOUTH BROADWAY
J. J. HAGGARTY

$3.25 Gloves $2.75

12-button gloves of ed French kidskin, seam stitched and in black, white and colors. Regular $3.25 ues offered Monday $2.75.

A Sale of Suits Worth Up to $25 for $9.75

And a genuine sale it is. Our customers have first chance at hosts of suit bargains which are to be found only here at this price. And when we say that these suits which we offer for $9.75 are worth up to $25 we mean that suits of no greater merit have been sold right here at our habitual close-profit prices for the higher figures all during the spring season. A full line of gray and tan mixtures as well as the more staple blue and white serges have been put into a sale which you will be justified in making a special effort to attend early Monday morning.



500 More $10 and $12 Silk Dresses at $3.95

Suits at $14.75
Values Up to $35

Plain and fancy fabrics in a wide variety of smart new colorings and in an equally wide variety of the best of the new designs will be offered here commencing Monday at less than half price. They will form a great opportunity for you to add another extremely attractive summer suit to your wardrobe.

Something New in
Smart Tailored Suits

Still another evidence of the ahead-of-time policy that governs all of the purchases that we make. Here are 100 fresh, crisp, suit models in genuine imported tweed; brown, tan and gray. Most of them are made with coats slightly longer than you have been accustomed to seeing them, and very many are designed with the new separate panel evidenced in the cut of the skirt. The shipment has just arrived, and the suits which it contains have been marked at $19.50, $22.50, $25 and $29.50.

Waists Reduced

This is the second week of this great clearance of best quality marquisette and genuine imported voile waists and the second week brings even greater price reductions. All styles are shown, high or low neck, simple or elaborate hand embroidery, at prices which make these the most remarkable waist-buys of the entire year. Our adjustable yoke will immediately transform any dutch-neck waist into a high-neck style.

$6.75 and $5 Waists, Now $4.50
$9.50 and $8.75 Waists, Now $6.50
Waists That Sold Up to $12.75, Now $9.75

Lingerie Dresses
$12.50, $14.75, $17.5

This is our final reduction on lingerie dresses. Below this they cannot go, for they are selling now for less than wholesale cost. We have three groups of these dresses, values as high as $35, their designs so novel and so varied you will have no trouble in picking out just exactly the that you want.

Linen Dresses
Reduced to $12.50, $14.75, $17.50

The same prices, the same values apply to our stock of dresses. The most beautiful little frocks you ever set your on are selling for less than half price. Plenty of whites and ural shades as well as blues and pinks and lavenders and including the new one-piece coat dresses; including solid colored models with white collars and cuffs and large assortment with elaborate Bulgarian embroidery.

Values in Coats

Two new shipments of coat models belonging season of 1911-12 have just come to hand. They opened up in a manner that exceeds our greatest pectation. And we have placed upon them the special ory prices mentioned below. The weaves are unfamiliar city, the weights are such that they will be warm enough next winter and light enough so that you will not feel down when you wear them during the summer.

New English Walking Coats at $12.75
Motor Coats, $11.50 and Upwards

The Last Cut of Already
CUT PRICES IN MILLINERY

And now the end of the season has come, the most successful season that a very successful department in a very successful store has ever experienced. Value, satisfaction, the most for your money for every customer have been the departmental watchwords throughout the year. And now the slogan is "Clearance," absolute clearance of every hat or shape or ornament in stock.

Trimmed Hats at $2.50

10 dozen smart trimmed hats, actually worth $15, will go on sale Monday morning at $2.50. Will you be one of the first 120 fortunate women to get one?

Fancy Feathers at Half

Our entire line is to be sacrificed at less than cost. If you need new hat trimmings now, if you expect to need them at any time during the next twelve months, here is truly a magnificent buying opportunity for you.

½
Prices on Veilings, Ornaments, Flowers, Novelties

A Sale of Hat Shapes $1.75

Large shapes and small shapes, dozens upon dozens in and white and all colors, their actual values running as as $8.35, go on sale Monday at this low price.

New Poke Bonnets, $5

The very latest hat style to meet the approval of centers here and abroad. And, as always, the New York Store shows them first. They are offered for less than of what they would have brought in the height of the

The New York | The Style Shop | The New York | The Style Shop | The New York | The Style Shop

$3.25 Gloves for
$2.75
12-button gloves of select ed French kidskin, overseam stitched and shown in black, white and all colors. Regular $3.25 values offered Monday for $2.75.
9.75
rgains which are to we offer for $9.75 d right here at our on. A full line of have been put into Monday morning.
at $3.95
Dresses
4.75, $17.50
rie dresses. Below this price ng now for less than actual oups of these dresses, that so novel and so varied that g out just exactly the style
4.75, $17.50
apply to our stock of lace ocks you ever set your eyes e. Plenty of whites and colors ks and lavenders and grays dresses; including as well llars and cuffs and another garian embroidery.
Coats
at models belonging to the t come to hand. They have at exceeds our greatest ex- them the special introductory aves are unfamiliar to this ill be warm enough for all at you will not feel burdened summer.
at $12.75
Awards
RY
very successful n, the most for ghout the year. rnament in stock.
.75
dozens upon dozens in black ctual values running as high his low price.
et the approval of fashion as always, the New York re offered for less than half in the height of the season.

GENTLE DEEDS THE WILL RECLAIM.

Plans Reforms for Treating the Insane.

Hardman Has Driven Hundreds Mad.

Legislature to Enact Reform Law.

[illegible] changes in the present [illegible] of handling the insane are [illegible] in a bill which Judge [illegible] of the Superior Court is drafting [illegible] which he proposes to urge [illegible] Legislature to enact into law. [illegible] that he may be properly [illegible] with arguments and facts [illegible] from the State lawmakers. [illegible] Judge is now putting into [illegible] the methods which he [illegible] have made mandatory. [illegible] and individuals [illegible] with the State having dealings [illegible] whether persons are indorsing [illegible] plan.

[illegible] Judge's method is to secure [illegible] person making application [illegible] bond for the arrest of a supposed [illegible] person, a signed statement [illegible] giving full details concerning [illegible].

[illegible] statement requires all particulars [illegible] heredity, etc., the actual [illegible] of the alleged insane person, his [illegible] and parentage, personal [illegible] and the like.

[illegible] manner in which the insane [illegible] have been handled in the past is [illegible] Judge Hutton declared [illegible] Judge, in ordering on investigation, [illegible] that he might be saved by [illegible] who have been driven mad by [illegible] the court for insanity. [illegible] declared that hundreds of [illegible] who have recovered [illegible] sanity each year [illegible] have remained [illegible] a terrible thing to declare [illegible] more than taking [illegible] life.

[illegible] always has succeeded [illegible] during the practice of taking [illegible] through the streets in [illegible] automobiles established. The establishment [illegible] of a court at the County [illegible] for the trial of suspects is [illegible] step in the right direction, [illegible] said. Under the County Hospital Dr. Charles [illegible] has been given supervision [illegible] of patients volunteered to [illegible] the scientific needs of any research [illegible] might arise along enough! to [illegible] to you said. [illegible] to open his game. His [illegible] was [illegible] of getting along [illegible] I am willing [illegible] this day might come my [illegible].

[illegible] he would like [illegible] of women's clubs in [illegible] women who [illegible] him. He has [illegible] officers need a [illegible] of work, let the kind of [illegible] divided by fashion' walls of [illegible] style.

Regret.

OTHERS GONE NORED BY BAR.

[illegible] PAID TO MEMORY OF [illegible] LAWYER'S.

[illegible] Words in Arrange for [illegible] of Resolutions on [illegible] of the Death of Two and [illegible] Funeral of One of [illegible] Body.

[illegible] was a large gathering of the [illegible] yesterday morning for [illegible] of arranging for the [illegible] resolutions relative to the [illegible] Judge Alexander Campbell, [illegible] Judge John D. Bicknell. [illegible] expressing the regret [illegible] that two such prominent [illegible] should be taken away [illegible] Col. Tom Fitch was the [illegible] speaker.

[illegible] meeting, the lawyers [illegible] ready to attend the funeral [illegible] ex-Judge Campbell, [illegible] will be at Breese Bros.'

[illegible] address in part, fol-

[illegible] learned beyond my deserts [illegible] estimation from the friends [illegible] Judge Campbell to-give [illegible] reminder Campbell to-give [illegible] brief utterances of [illegible] events in the life and career [illegible] who has journeyed on [illegible] other side of the mouth of Anglo Saxon [illegible] father was Scotch. His [illegible] was English. He was born [illegible] the island of Jamaica and [illegible] educated there. He received [illegible] his education in one [illegible] of the schools in England. At [illegible] age he began his [illegible] in the office of a distinguished lawyer in New York [illegible] years afterward he was [illegible] at the bar, and the next [illegible] he made District Attorney [illegible]. In 1849 the lure of the [illegible] called him to California, [illegible] of successful practice [illegible] he became District [illegible]. Two years later he [illegible] resumed the practice of [illegible] and at once a foremost [illegible] to the lawyers of his day, [illegible] to hold until the early [illegible] the inducement of [illegible] growing cases took him [illegible] with. Thus, also, he was [illegible] at the bar and he [illegible] as District Attorney [illegible]. He came to Los Angeles [illegible] Court, as a member of [illegible] Council. Silent and [illegible] he enjoyed a leading practice [illegible] long ago, when in- [illegible] resulting from a car [illegible] retire.

[illegible] was to make the friendships [illegible] and retain the friendships [illegible] of, as we [illegible] Judge Campbell. [illegible] I heard [illegible] a political [illegible] was one of the most [illegible] reasoned [illegible] of the campaign [illegible].

[illegible] stars in the land in [illegible] The entertaining oratory [illegible] Judge King; the mass [illegible] and brilliant wit of Ed. [illegible] of Thornton [illegible] the natural beauty of [illegible] of Finley and [illegible]

the scholarly rhetoric of Shafter, made the court-rooms and the rostrums of San Francisco the scene of forensic displays that have never since been surpassed.

"Our friend who has passed away was one of that band of giants. He was given to close, incisive, analytical reasoning, rather than to flights of fancy. If you admitted his premises there was no escape from his conclusions. Yet he sometimes soared to heights of eloquence. His apotheosis to patriotism in the Hardy impeachment trial, produced wild cheering in the legislative hall. His union speeches during the Civil War were excelled by those of no other orator in California, and his address to the jury in the Laura D. Fair case will be long remembered by those whose fortune it was to listen to it. He seldom indulged in personalities unless first assailed, but when he did so, his keen Scotch wit cured his opponent of any desire to again attack him.

"Judge Campbell was both fearless and courteous, both strenuous and gracious. He was at once scholarly and practical. He would have argued with Socrates in the groves of the Academy at Athens concerning the proper construction of a Greek Iambic, and he would have ended the discussion by persuading the philosopher of antiquity to vote the Republican ticket. He was a willing and unselfish laborer on every public work that had for its object the good of man, either for the betterment of his material life, the development of his intellectual growth, or the uplifting of his moral and spiritual nature. No good cause ever lacked his assistance and no wrong that needed resistance ever failed to find him in the vanguard of its opponents."

Round-Up.

REDS INDICTED BY UNCLE SAM.

FEDERAL GRAND JURY FINDS NEUTRALITY VIOLATED.

Body Concludes Its Work by Returning Largest Number of Indictments in History of Court and Is Dismissed—Others Will Probably Be Arrested for Same Offense.

Most important among the twenty-two indictments returned by the United States grand jury, when that body made its final report yesterday, was one charging members of Los Angeles' "red" colony with violation of the neutrality laws. Included in the list are Gen. J. H. Mosby, who is languishing in the San Diego jail; J. Rhys Pryce, Librado Rivera, Anslem Figueroa, Pedro Sells and Enrique Magon, who are lodged in the County Jail in default of bond.

Warrants will probably be issued for the arrest of other alleged offenders, as it is understood that other indictments have been returned, charging violation of the neutrality laws.

The number of indictments returned yesterday was the largest ever returned in any one sitting in the history of the court. During the six months' session of the grand jury fifty-four indictments were returned.

After making its report the grand jury was dismissed by Judge Wellborn, and the Circuit and District courts adjourned for the term. The new term will begin Monday.

The other indictments returned were as follows: Francesco and Richard Nejo and Arthur Charlie, charged with having conspired to effect the release of Rafael Charlie, who was in the custody of the United States authorities, for practicing the profession of medicine illegally; Mateo Ghio, shooting Enrico Castagnola on February 22 at San Diego; Laura Booker of Calexico, receiving opium through the United States mails; L. V. Wilcox, Henry Sommar, Virgil Whiteman, John Martin and J. W. Henry, all of San Diego, for smuggling horses across the line; also an indictment against Henry for having opium in his possession illegally; Randolph Rainey, smuggling cigars across the Mexican line; Elmer Osborn, San Diego, smuggling a pair of ear-rings worth $40; W. L. Cowle, forging a signature to a money order; J. N. Lacey, alias J. de Lacey, bringing Adelina Galindo from Mexico for an immoral purpose; Gitaro Madokomo, violation of the Chinese exclusion act, in bringing Ng Sing and Wong Yet across the border. The accused is the owner of a large ranch near Calexico.

The most of the indicted men are in jail in San Diego, but those in custody in Los Angeles will be arraigned tomorrow morning in the United States District Court.

LETTERS TO "THE TIMES."

Paternalism Gone Mad.

LOS ANGELES, July 6.—[To the Editor of The Times:] A reformer is usually possessed of the idea that he is selected as a guardian for his fellowman. He allows incidents, accidents and at time mere vagaries, to influence his line of thought, and if he chances to get office he thinks of ridiculous things and attempts the regulation of other men, with strange results.

Los Angeles is now in the hands of the reformers, and the people should not be surprised at any idea of dictatorial or paternal government attempted. The people evidently like to be governed and taken care of by these new apostles of right, because they elected them to office. The "safe and sane Fourth of July" in Los Angeles is an example of reform; but a national disgrace.

The authorities made it a criminal offence to allow children to show national spirit, and the city was as lively as a winter graveyard.

Not satisfied with denouncing the Constitution of the United States as out of date, the reform does not care to celebrate the date of the Declaration of Independence, and because a few boys had burned their fingers in former celebrations they order that usual demonstrations be prohibited, and the result was that 150,000 people in Los Angeles spent $500,000 going to places where they could see some fireworks and enjoy an "insane" Fourth, if you please.

We do not care to raise a generation of mollycoddles, afraid of a big noise, who would cry like a baby because a "squib" chanced to burn their fingers and not know how to shoot a gun or handle gunpowder if occasion required.

The reformers quote Roosevelt continually, but he would despise a boy of that kind. However, Los Angeles reformers have peculiar ideas regarding life-saving laws.

He stops the celebration of the Fourth of July, but allows prize fights, aviation meets and automobile races when the people are disappointed if they do not witness a killing. Because some idiot kills himself with an aeroplane or automobile, why don't they pass laws prohibiting their use?

Now these meddlers propose to make it a crime to cross the street except at street crossings, forgetting that the right of citizens to the public highway is over a thousand years old. When it comes so that a man cannot cross a public highway, if he assumes the risk, paternalism is with us sure.

I would suggest that with this regulation the Los Angeles cranks should make it a crime to pass one of the new and expensive public comfort stations without at least trying to use them, even if not inclined. It would be hygienic and more sensible than many other regulations.

The Los Angeles reformer makes it a crime to shake dice for the drinks, but allows open games of dice for cigars on the public streets.

They make it a crime to have a slot machine which gives you a poor chance for your money, but allows five-cent machines which display scandalous and demoralizing pictures in public places.

The saloon regulations are so paternalistic as to become comical.

Some silly officials ordered glass doors without screens to be installed and I have yet to find the man who could explain what sense there was in the move.

The Los Angeles reformer shuts up the "red light" district and drives disreputable women all over the residence section.

Late developments prove that if money enough is in sight, little red lights can be lit.

Nothing escapes these fellows. In Los Angeles a citizen cannot sell or give away his garbage; the city pays a fortune to a monopolist who does about as he pleases with it; but creates so much talk over the question that none but native sons would think of eating California pork.

In California there reformers have commenced to adopt New Zealand laws regarding labor. In that country they fine a man for working in his own garden Sunday or after work hours, and in Los Angeles the Lord only knows when it is safe to work, and getting worse every time one of these reform bodies gets together and takes action—personal rights are not considered.

It is getting so that all you have to do to fasten some additional tyrrany upon the citizens is to impress one of those cranks in office with its importance, especially if it interferes with some other peoples' business; and zip! it is made into law.

It is clear to any student of political economy that these men intend to use the water power when developed to destroy the value of the $60,000,000 invested in public utilities in Los Angeles. They intend to force them into municipal ownership or bankruptcy.

Their rate-making and taxing powers give them power to destroy. In fact, it is the intention of this new national element to bring the business, the morals, the pleasures and the conduct of the people under a more complete control of bilious-minded reformers than is exercised by the Czar of Russia.

A Socialistic tyranny is more dangerous than that of an Emperor, because it is governed by whims, erratic and unreasonable, while a tyrant can be argued with and checked.

But go it! Los Angeles you are drawing near to that Socialistic heaven where everybody attends to everybody else's business. It will end in disgrace, graft and disaster, but the people like it, at present.

If the citizens enjoyed our safe and sane Fourth, they would enjoy a funeral. I had a couple of grandchildren come in from Arizona to see the Fourth, but felt like an old fraud for mentioning it to them.

ED. F. BROWNE.

Locomotive Engineer's Suggestion.

COLTON, July 7.—[Editor of The Times.] The constantly recurring accidents at railroad crossings at grade calls for some new law to protect the people who travel in vehicles, also the railroads from the carelessness of these same travelers.

Having been in train service for many years and at the head end where I had the best opportunity to observe conditions, I have no hesitation in asserting that the greater number of accidents are due to the recklessness or lack of proper care in approaching and passing over such crossings. And the injured party is ever ready to swear that the bell was not rung nor the whistle blown by the approaching train.

Not many months since, I was descending Beaumont Mountain and nearing the Redlands Road where the view was obscured by an orange grove and shade trees. Having given the regulation whistle, and the bell dinging, my fireman called to me to "hold her," and knowing that only danger ahead would call for such an exclamation, I applied the air brake full force checking the speed of the engine and just in the nick of time, for an auto containing two men, and running at a twenty-mile gait, crossed in front and so close, that the pilot of the engine barely missed the rear tire of the machine.

The firman's watchfulness and the sudden checking of the engine alone saved the machine from destruction, and possibly two lives.

This is but one of many instances that have come under my personal observation, and no doubt in all these cases the parties would be wiling to swear that the engine crew were not doing their duty.

Let us have a law that will compel all vehicles to come to a dead stop before crossing any railroads outside of city limits, with a penalty of placing the entire responsibility upon parties violating such law, of any and all accidents.

Of course there will be many accidents, even with such a law in operation, but it will place the responsibility where it belongs, and save much litigation, as a stop for a crossing gives the driver an opportunity to stop his 'joy talk' and see if the way is clear.

C. A. MCDONALD.

Why Actresses Never Grow Old

(Theatrical World.)

Nothing concerning the profession seems more puzzling to the dear old public than the perpetual youth of our feminine members. How often we hear remarks like, "Why, I saw her as Juliet forty years ago and she doesn't look a year older now!" Of course, allowance is made for make-up, but when they see us off the stage at close range, they need another explanation.

How strange women generally haven't learned the secret of keeping the face young! How simple a matter to get an ounce of mercolized wax at the drug store, apply it like cold cream, and in the morning wash it off! We know how this gradually, imperceptibly absorbs old cuticle, keeping the complexion new and fresh, free from fine lines, sallowness or over-redness. We know, too, that this mercolized wax is the reason actresses don't wear moth patches, liver spots, pimples and the like. Why don't our sisters on the other side of the footlights learn the reason, and profit by it?

FURNISH YOUR HOME ON LIBERAL CREDIT



GREATEST BARGAIN FURNITURE STORE IN THE WEST

Mid-Summer Stock Clearance Sale

Free Automobile Suburban Delivery — Goods Delivered to Homes in Near-by Towns in Perfect Condition



$22.50 Princess Dresser!
Birdseye maple, large French mirror, shaped top, divided top drawers, wood pulls, roomy. Special on sale,
$18.50



$10.00 Morris Chair!
Upholstered in Chase leather, quartered oak and mahogany frames, neatly carved, adjustable back, spring seat. Special on sale,
$7.50

$21.00 Parlor Suit!
Three pieces, mahogany finished frames, panel backs, seats upholstered in plain green plush. Special on sale,



$16.50

$7.50 Dinner Set!
50 pieces, wild rose decoration, clear white glazing, gold stippled, very neat shapes. Special on sale,



$5.50



$3.00 Rocker!
Hardwood, neatly embossed back, strong arms, shaped saddle seat, solid construction, smooth finish.
$2.00



$1.25 Velvet Carpet!
Heavy body, firm weave, soft, velvety pile, rich colors, handsome hall, stair and Oriental patterns. Special on sale,
90c

$1.75 Couch Cover!
60 inches wide, full length, rich Oriental colors, neat striped effects, full fringed. Special on sale,
$1.25

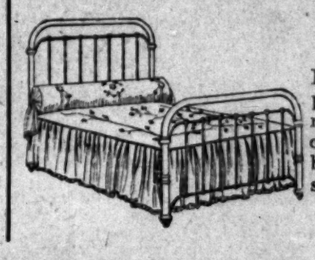


$22.50 Buffet!
Solid oak, fumed and golden finishes, plate rail on top, lined drawer for silverware. Special on sale,
$18.00





$10.00 Refrigerator!
Solid ash outside case, bronze trimmings, galvanized steel linings, large ice capacity. Special on sale,
$7.00
No phone orders taken.



$8.50 Iron Bed!
Heavy steel continuous posts, vertical fill rods, round top, malleable iron castings, unbreakable, best enamel. Special on sale,
$6.00

We Prepay Freight to Nearly all Southern California Towns

THE MECCA FOR SHREWD BUYERS
Overell's
SEVENTH & MAIN STS.

Mail Orders
Those of Southern California who cannot attend this sale, but wish to take advantage of these price concessions, can clip out such articles as they desire and mail at once to this house. Cash must accompany order. Goods will be packed by expert packers and shipped immediately. Entire satisfaction is assured.



Real Money Savers!
You know our reputation for honest dealing. When we show a reduction on any article it's *genuine*. See these specials:

Six Cup Percolator Coffee Pots, like cut	$2.10
$4.50 Westinghouse Electric Irons	$3.50
Four Hole Jewel Gas Range	$15.00
$4.00 Lawn Mowers, 16-inch cut	$3.25
10c ½-inch splendid Garden Hose	8c foot
75c All Brass Lawn Sprinklers	50c
$13.00 De Besse Fireless Cookers	$10.00
Pure Aluminum Lined Fireless Cookers	$17.00

Agents for famous "Herrick" Dry Air Refrigerators. "1900" Wash Machines and S. W. P. Family Paints.

Henry Guyot Hdw. Co.
538 So. Spring St.

When you take photographs, don't ask merely for "photographic paper," or "gaslight paper" from your dealer. Specify

ARGO PAPER

and if he cannot supply you, call at the branch office of the manufacturers, or call us up, Home Phone F6054.

If there is a dealer in your neighborhood we will tell you; if not, we will supply you with what you want.

This is a new Branch, just opened, goods are fresh, and stock complete. You are invited to call and inspect the sample prints made on the different defender papers. They will be a revelation to you.

Defender Photo Supply Company
200-209 Broadway Central Bldg., 424 South Broadway.

CHICHESTER S PILLS
THE DIAMOND BRAND.
Ladies! Ask your Druggist for Chi-ches-ter's Diamond Brand Pills in Red and Gold metallic boxes, sealed with Blue Ribbon. Take no other. Buy of your Druggist, Ask for CHI-CHES-TER'S DIAMOND BRAND PILLS, for 25 years known as Best, Safest, Always Reliable
SOLD BY DRUGGISTS EVERYWHERE

Scratch Pads
Any Times patron clipping this notice from today's issue and presenting it at The Times office, 531 S. Spring st. will receive a 50-page scratch pad free of charge.

House of Long Ago.

CALIFORNIA BRIDE GETS IRISH ABBEY.

San Francisco Girl Owner of Old Muckross.

Place Rich in Legends and Natural Beauty.

Ruins Treasured Landmarks of Killarney Region.

[Special Correspondence of The Times.]

DUBLIN, June 12.—To Irishmen, especially those from the South, the most interesting news of the day is that the Muckross property, including the famous Abbey, has been leased by the San Francisco millionaire, William Bourne, who plans to buy it later on.

Close by the Abbey is Muckross House, a fine Elizabethan mansion with a matchless view of the lakes of Killarney. This house has been given by Mr. Bourne to his daughter who recently married a Limerick lawyer and farmer named Arthur Vincent. Here the Californian heiress is thoroughly enjoying herself, delighted with the scenery and the legends that surround the house, the Abbey and the lakes.

This Muckross demesne is without equal for beauty in all Ireland. As long ago as the fifteenth century it was famed among the monkish orders. The Franciscan Monastery of Irrelagh, or Muckross, was founded there in 1440, on the site of a still older establishment, by Donal MacCarthy, Lord of Desmond. This monastery flourished right along, with sundry restorations, till Cromwell invaded Ireland, when the Franciscans were ousted.

Today the ruins of the two principal parts—the residential quarters and the church—are among the treasured landmarks of the Killarney region. Evidently Cromwell's soldiers did their devastation thoroughly, for in 1750 the bell that used to summon the inmates to prayer was found at the bottom of the adjoining lake. Under the floor of the church there are many tombs of descendants of Eoghan More, both lay and cleric, and in the center of the choir a large altar tomb which formerly covered the remains of the McCarthy Mor and, more recently, the O'Donoghue Mor of the Glens.

NATURE REMEDIES DESOLATION.

Nature has to some extent remedied the desolation of the residential portion of the ruins, by supplying a decoration of wild and verdant drapery. The cloister, a quadrangle of moderate size, is by far the most beautiful and elaborate part of the Abbey. There is an arcade of twenty-six arches, ten of them semi-circular and twelve pointed. In the center of the quadrangle an immense yew tree affords a leafy shade to the entire cloister. A history of Kerry, written 160 years ago, describes this yew as being one of the tallest specimens known. Very likely the tree is as old as the monastery, for the yew tree was considered an appropriate ornament of such establishments from the earliest times.

According to old writers, a miraculous image of the Virgin used to be kept in the Abbey. Close by is the Muckross or middle lake of the Killarney group, and round that region hovers the spirit of legend and romance. In the long ago the great Chief O'Donoghue dwelt in his castle on Ross Island and ruled the Killarney territory. He was a brave and hospitable man, very unlike other prince of his time, but one day, for some unexplained reason, he plunged into the lake and disappeared.

Once a year, according to Irish belief, he revisits the lakes, galloping, one morning toward the end of May, clad in a suit of glittering white armor, mounted on a milk-white charger, along a course strewn with flowers by ghostly youths and maidens. And some years he pays an extra visit afoot, walking by the shore of the lake, or playing "hurly" on its surface.

TALE OF MAIDEN FAIR.

On the shore of the lake in that "once upon a time" a beautiful maiden named Mejcha dwelt in a cottage. She was of a melancholy temperament and spent most of her time gathering wild flowers in the glens or wandering on the mountains. One evening, when on one of these rambles, she sat down to rest and while gazing into the water fell asleep, presently to be awakened by the sound of most charming music, drifting towards her over the lake. Gradually it became louder and she noticed with alarm that the surface of the lake was strangely agitated. Then a form, like that of a knight on a white steed, rose and approached her. She would have fled, but her trembling limbs refused to obey her impulse. Dismounting directly he reached the land, the rider drew near to her and bared his head. Instead of a fearsome specter, as she expected, Melcha saw a young and handsome chief, who with respectful tenderness strove to calm her fears.

On both sides it was a case of love at first sight, with ardent declarations of mutual attraction. His name, he said, was O'Donoghue, and for an offense against the Spirit of the Lakes he was doomed to wander over them till a young and beauteous maiden consented to become his bride. For centuries he had been in quest of her without avail. Then he gave a graphic picture of the life at the bottom of the lake, with its happiness in store for her if she would forsake the world and live with him. To all this Melcha listened with delight and at length consented to become his bride on an appointed day.

BRIDE GOES TO TRYST.

That morning dawned bright and beautiful, but with mingled feelings Melcha repaired to the trysting place at Glena, arrayed in bridal robes that soon were flecked by the dewdrops falling from the foliage. There she stood on a high rock overhanging the water, till once more the unearthly strains were borne upon her ear and then to her entranced vision came the picture of a procession of youths and maidens across the placid water, which glowed like a sheet of burnished silver in the morning light. Heading the procession rode O'Donoghue, in shimmering white, save for the scarlet scarf given him by Melcha at their first meeting.

Opposite the rock the procession drew up and the entire company ranged itself motionless in a semi-circle, facing the bride. Melcha realized with fear that she was expected to join her lover by leaping from the rock. Would she not drown? Would her knight have power to save her? These questions passed like lightning through her mind till she heard a low voice whispering in her ear:

"Fear not, fear not, lady fair;
Nothing shall harm thee in sea or in air."

The O'Donohue extended his arms toward her, as with a bound she plunged forward, and in a moment he caught her ere she fell. Together they sank into the clear lake, while again the unseen musicians played their bridal march. Never to this day has Melcha reappeared in the haunts of men.

Such is the region where the California heiress now holds sway—a region unmatched in all the world for legendary lore or natural beauty.

GOSSIP OF THE FOREIGN STAGE.

LONDON, June 17.—William Faversham, who with his wife, Julie Opp, is, as usual, spending the holiday at their English country house, is full of a new scheme to organize a Shakespearean company, with which he will start operations in America early next year. With this in view he has approached Ellen Terry. It would appear, she is not wholly indisposed to listen to the voice of the charmer, always supposing that he comes duly equipped with a fat checkbook. She has, in short, signified her willingness to consider a proposal on the condition that she receives $500 a performance with a minimum of seven performances in each week. That strikes Faversham as rather a steep proposition, and he is taking time to think it over. Among the parts which the fair Ellen would play are Emilia in "Othello," and the Nurse in "Romeo and Juliet." Faversham's company would further include himself, Julie Opp, Lauretta Taylor, of whom I hear excellent accounts, Tyrone Power and Frederick Ward. By-the-bye, Faversham tells me that he has acquired another play by Edward Knoblauch, entitled "Discovering America," which he proposes to produce next season.

I daresay the news has crossed the Atlantic of the success of the Irish players, who have their headquarters at the little Abbey Theater in Dublin. They are now appearing here at the Court, where they have been very cordially received. They are all racy of the soil and in their own domain are hard to beat. Their strength lies in the portrayal of Irish life and character and they rejoice in the support of a small group of native dramatists who display extraordinary cleverness in fitting them with roles. At the head of the organization stand the poet, W. B. Yeats and Lady Gregory, both extremely ingenious and imaginative playwrights. Arrangements have, I hear, just been made for the first appearance of the company in American next fall, and unless I am greatly mistaken they will do well.

In Manchester, Miss Horniman, daughter of the wealthy tea merchant of that name, is engaged upon a work very similar to that accomplished by the Abbey Theater people in Dublin. She has established there a Repertoire Theater, at which she produces pieces by untried dramatists or dramatists of the advanced school of Bernard Shaw, Granville Barker and John Galsworthy. She, too, has enjoyed considerable success, although, of course, she has enough money at her command to run the enterprise, were it necessary, as a losing concern. The fame of her company has got abroad and before the year is out its members are to be shipped to your side.

Both the Horniman and the Abbey Theater companies are eventually to make their way to Montreal, where at the Prince's Theater they are to be seen in a series of selections from their repertoires. There is, I am told, a project afoot to establish a National Theater in Canada, just to show the millionaires who founded the New Theater in New York how the thing can be done on a paying basis. When they have succeeded in proving this I would suggest a visit by the organizers to the mother country where we are still as far from having a National Theater as we ever were. The nearest approach to it is His Majesty's and it would surprise me in no way if, a few years hence, Tree should have parted with his property in order that the word "National" might be written over its portals and he himself appointed general manager.

George Alexander wants a holiday and, consequently, announces the last weeks of "The Witness for the Defense" at the St. James. To keep the house warm he will revive "The Importance of Being Earnest" again, with Hamilton Revelle in his own part, and A. E. Matthews in that formerly played by Allan Aynesworth. For some little time past you have enjoyed the monopoly of the services of both these actors and it will be interesting to see how absence has affected their respective methods. Early in September Alexander returns to his own theater to produce Henry Arthur Jones's new comedy, which, by the way, was written before "We Can't Be As Bad As All That." Apropos of Allan Aynesworth, he tells me he has practically concluded arrangements to sail for America shortly. William Brady has made him an offer to come over and support Grace George, and he is now only waiting confirmation by mail of the terms settled by cable. Now that he has abandoned juvenile roles, Aynesworth has ripened into an excellent actor and should find favor with your public. He is essentially of the English type, tall, fair and robust, a good sportsman and a capital fellow.

Theatrical managers are certainly the last people likely to rejoice over the coronation season. Earlier in the year many of them were disposed to wax jubilant over the prospects of a splendid harvest. Alas, their hopes have been turned to bitter disappointment. The cold snap we have experienced during this week has helped matters just a little and served to stimulate attendance somewhat. But I think everybody will be pleased—decorators and carpenters excepted—when matters have settled down once more into their accustomed groove and people have not to study seriously ways and means for getting about the town.

DEFERRED TWO MONTHS.

The District Court of Appeals has made an order that the hearing of all cases heretofore set for July 24, 25 and 26, 1911, be continued to September 16, 19 and 20, the call for hearing to be had upon the dates in September corresponding to the days of the week in July, upon which the cases were originally set. It has also been ordered by the same court that the examination of applicants for admission to the bar be continued from Monday, July 17, to Monday, September 25, 1911.



Mrs. Earl Brown,

who is recovering after a remarkable escape from death when she was struck and knocked down by an automobile as she was alighting from a car at Ninth and Flower streets.

Rallying.

LIFE FLICKERS, FLAMES AGAIN.

SOCIAL LEADER, VICTIM OF AUTO, RECOVERING.

Woman Injured Last Month by Being Struck by Machine As She Was Getting Off a Car—Improves But Her Husband Says She Will Likely Always Bear Scars.

After hovering between life and death for three weeks, the result of having been knocked down and run over by an automobile as she was getting off a car at Ninth and Flower streets, Mrs. F. Earl Brown, wife of Dr. Brown, is recovering at the Burlington apartments, where she resides with her husband.

Mrs. Brown, who is one of the younger society leaders, was planning a series of entertainments and receptions for the visiting physicians of the A.M.A. when she fell a victim of the accident which nearly cost her her life. That her escape from instant death was almost miraculous is the belief of those who witnessed the accident, and her husband. Dr. Brown says that it is more than likely that she will always bear scars of the injuries sustained.

She received a severe surface fracture over the right eye, resulting in concussion of the brain, bruises of the face and body, and a broken right ankle, in addition to the severe nervous shock and general shaking-up.

It was at first feared that Mrs. Brown might be suffering from a compound fracture of the skull, but Dr. Brown says that as far as it is possible to determine at present the injury is not any more serious than an outer fracture. The injury is still too sensitive to more closely examine, he says.

Mrs. Brown will be able to walk with the aid of crutches in a few days.

The accident, in which Mrs. Brown was injured, occurred in the afternoon of June 19. She had just stepped from an east-bound West Ninth-street car, when she was struck by an automobile, owned and driven by F. W. Young of No. 1012 Grand View avenue. She was thrown to the street, the wheels of the automobile passing over her. She was knocked unconscious and was taken into a near-by store, from where she was taken to her home by her husband.

Young declared that he was attempting to dodge a man crossing the street, and did not see Mrs. Brown until too late to avoid running over her.

STAUB TO RESUME.

Proprietor of Boot and Shoe House Secures Very Desirable Lease on Broadway.

The C. M. Staub Company, whose elegant shoe store in the Byrne building at Broadway and Third street was recently burned out, has determined to re-enter business and has leased the store formerly occupied by Godfrey's restaurant at Nos. 336-338 South Broadway, just south of Blackstone's. Mr. Staub and his associates will soon open for business with a new and fashionable stock, and will again be counted among the leaders.

COLLEGE MEN'S OUTING.

The College Men's Association of Southern California is arranging for an outing at San Pedro and Long Beach next Saturday afternoon. Points of interest about the inner and outer harbors of Los Angeles and Long Beach will be visited, after which there will be a dinner at the Virginia in Long Beach.

CONTRACTOR IN TROUBLE.

Henry B. Parsons, a building contractor, filed a petition in bankruptcy yesterday. His liabilities, secured and otherwise, are given as $10,344.80, and his assets, of which $100 is claimed as exempt, are scheduled at $961.87.

Announcement
...OF THE...
Town Crier

Third Floor, Howe Building, on Sixth Street Between Spring and Main

To the People of Southern California:

The Town Crier Has Revolutionized the Real Estate Business

In the past ninety days we have made 1000 sales through **OUR NON-COMMISSION METHOD.** Our entire fee is $1.00. We place your property, marked at your price, on a public list that is open for the free inspection of the buyer.

A PHENOMENAL SUCCESS for the week ending July 8, 120 sales were made from the public lists of THE TOWN CRIER. We sell farms, ranches, acreage, houses, lots, homes for cash or on easy payments. Hotels, apartment and rooming houses; vacant residence and business property, business chances, leases, equities, musical instruments, automobiles, wagons, buggies, live stock, in fact everything that is salable.

The People of Southern California Have Begun to Realize What THE TOWN CRIER Means to Them. Our Office Is Flooded from Morning Until Night with Prospective Buyers.

These people know that by our elimination of the usual commission they will get bargains—they know that they will deal directly with the owner.

We Have Over Sixty per Cent. More Applications for Property Than We Can Fill.

If you are finding a slow sale for your property, list it with us. **WHAT WE ARE DOING FOR OTHERS WE CAN DO FOR YOU.** Call at our office or fill in the coupon at the bottom of the page and send it to us with one dollar. **LET US SHOW YOU WHAT WE CAN DO FOR YOU.** Do it today. **NO DOUBT SOME ONE WILL BE WAITING IN OUR OFFICE WHO WILL WANT TO BUY JUST WHAT YOU HAVE TO SELL.**

REMEMBER, that we sell everything. That positively no commission is charged either to the buyer or seller. The fee of $1.00 for listing, absolutely covers the entire charge.

THE TOWN CRIER, Third Floor Howe Bldg., Los Angeles, Cal.

Enclosed find $1.00 in full payment for placing the following described property on your lists.

It is hereby understood that THE TOWN CRIER will use every effort to effect a sale and should a sale be made, no further charge will be made. (Describe property as fully as possible.)

.....

.....

.....

.....

Name .....

Address .....

Phone ..... TIMES.

FILL IN THIS COUPON AND MAIL IT TO

The Town Crier

Howe Building,

Broadway 3316 Los Angeles, Cal. F5024

EVERYTHING AT COST
Dissolution Sale.
SCHEPPS & HARRIS,
Jewelers, 621 S. Broadway.

BIG SHOE SALE
Special Bargain Table in Basement Today and Tomorrow
Mammoth Shoe House
519 South Broadway

American Savings Bank
Northeast Cor. Spring and Second Sts.
RESOURCES, $2,500,000.
4 Per Cent. Interest Paid on Deposits.

AMERICAN AND ENGLISH GIRLS COMPARED.

Girls Said to be Least Emotional.

English Sister Knows Political Life.

Is Interested in Charity and Sport.

Dubbed it is the boy of the [illegible] who is first considered; in [illegible] it is the girl, writes a correspondent of the London Times. [illegible] is smoothed from [illegible]. She is as a rule spared [illegible] and if necessary in- [illegible] sacrifices are made in or- [illegible] her girlhood shall be a gay [illegible] free from care as possible. [illegible] her life is apparently to be [illegible] unusual round of enjoyment, [illegible] practically few or no serious [illegible] upon her time.

[illegible] spheres of girl life are sharp- [illegible] Thus the college girl and [illegible] girl represent entirely dif- [illegible] ideas of girl life. The society [illegible] displays the most characteristic [illegible] of her country and the one [illegible] more frequently encountered. [illegible] bring one of the key- [illegible] to her character, coupled with [illegible] quick and observant [illegible] is a delightful companion. [illegible] for "being up to date" [illegible] usually interested in clothes [illegible] Clubs such as the Re- [illegible] and the Magazine Club di- [illegible] world for her and provide [illegible] bodily-worded lozenges con- [illegible] the service of any and every [illegible]

[illegible] conversation is therefore usu- [illegible] animated, especially as she has [illegible] developed that sense of duty [illegible] and to her hostess which [illegible] to exert faculty in order [illegible] herself off in the best pos- [illegible] light. She has the infinite ca- [illegible] for taking pains in her dress, [illegible] contrasts in this case to posi- [illegible] her English sister, with [illegible] more natural possibili- [illegible] such as complexion, hair and [illegible] figure, lacks the realization [illegible] the charm of good dressing, that at- [illegible] to small details which go far [illegible] to the general appearance [illegible] well-dressed woman.

[illegible] AFFAIRS INTEREST.

[illegible] in the wake of politics both [illegible] and municipal it is almost [illegible] for the women of the [illegible] to take any interest in such [illegible] as they do in England, and [illegible] sometimes the average [illegible] has the interest and deep [illegible] which English women dis- [illegible] to political affairs. The major- [illegible] of American women are not in- [illegible] a question of national im- [illegible] their interest rarely ex- [illegible] beyond the town in which they [illegible] or the State, but [illegible] to the nation at large.

[illegible] a curious and notable fact [illegible] the greatest democracy in [illegible] the trend of feeling is far [illegible] individualistic and local than [illegible] and national. There are [illegible] few links, usually none, between [illegible] American girl and her fellow- [illegible] She has her own set, but [illegible] chance, so termed, hardly [illegible] within her horizon; at any rate, [illegible] is this the case with her [illegible] sister, in whom the feudal [illegible] still so strongly implanted [illegible] the training of those who were [illegible] still more or less subordi- [illegible] as a matter of genuine concern. [illegible] the American girls the [illegible] of the year keep exclu- [illegible] to themselves; so do the girls [illegible] been out for a couple of [illegible] with between girls and mar- [illegible] there is very little so- [illegible] intercourse. Obviously the [illegible] girl is a great loser by this [illegible] of the ages, for she misses [illegible] advantage of hearing [illegible] from older and therefore [illegible] minds. Her self-suf- [illegible] largely the product of her [illegible], which as a rule has been [illegible] from books.

[illegible] AS SOCIAL FACTORS.

[illegible], as her associations are [illegible] country and with new [illegible] she has little reverence [illegible] whether of person or of [illegible] and utility or pleasure are [illegible] guides of her judgment. [illegible] has a curious admiration [illegible] and is on the whole [illegible] than her English [illegible] but it does not enter into her [illegible]

[illegible] English girl, on the whole, [illegible] favorably with [illegible] as far as culture and [illegible] are concerned. The [illegible] held by the majority of [illegible] girls renders them some- [illegible] as social factors, even if [illegible] that knowledge of na- [illegible] birthright which is denied [illegible]-dwelling American girl. [illegible], in fact, is between a [illegible] nature with the most ar- [illegible] products of the most up- [illegible]

[illegible] other hand, in England it [illegible] customary for every girl [illegible] interested in some form or oth- [illegible] social and philanthropic work. [illegible] America that work, ad- [illegible] as it is, is done by a [illegible] who are highly edu- [illegible], but who have given up [illegible] to that one object and form [illegible] sport.

[illegible] men whom the American girl [illegible], as a rule, men of her own [illegible] have a shrewd knowledge of [illegible] but who pride themselves on [illegible] to "size up" a man. They [illegible] unveiled to New York [illegible] and their standard [illegible] of outward success, not per- [illegible] failure, but invariably [illegible] in the public eye.

[illegible] English girl is frequently [illegible] in contact with life as it is [illegible] in other parts of the empire, [illegible] of her own folk are sure [illegible] by wanderlust, which [illegible] developed into the pow- [illegible] force. The interests in her [illegible] are confined instead of local, [illegible] centering in all she does. [illegible] extend from [illegible] to Lebanon, and her inter- [illegible] from pole to pole in India to [illegible]. These are the [illegible] of an English girl's life [illegible] and they are [illegible] with that cleanness [illegible] which are only possible [illegible] of body and mind. [illegible] for accompaniment of [illegible]

[illegible] GIRL COLDER.

[illegible] the American girl is [illegible] unemotional than the [illegible] her attitude toward [illegible] good com- [illegible] radeship. Yet at the same time women are considered by the American men as a race apart, who must be placed upon a pedestal and propitiated by much attention and many offerings. In a sense, the chivalric instinct is almost too implanted in the American man, and in many of his ideas concerning women he is, although he would be horrified to be told so, curiously medieval. And here again we come upon one of those deep lines of cleavage which divide the American ideals of womanhood from the English.

In England before marriage the man and the girl see comparatively little of each other, but after marriage the common life is a necessity and the woman must be prepared to study his interests and to make them more or less her own. In America before marriage the man and the girl are excellent friends and comrades, enjoying much freedom in their intercourse; after marriage the two seem to lead separate lives.

The man is wholly wrapped up in his business, and the woman, when her work in the house is over, devotes most of her energies to the pursuit of social pleasures. In fact, they cannot be said to lead a common life. To a large extent this is the man's fault, for he as a rule considers his wife such a delicate object that she is, so to speak, put under a glass case and all cares and worries and even rightful responsibilities are carefully kept from her.

"She takes no active part in the man's everyday life, for she is often completely ignorant of his financial position and is absolutely dependent upon him for every penny. The idea of marriage settlements or a definite allowance is abhorrent to the American mind; and yet when all is said and done the American woman, with all her independence, is the most dependent of women, for is not he who holds the purse strings after all the real master?

PROBABLE DIVORCE CAUSES.

"In no other country does one feel more profoundly that the women are largely what the men have made them. It is more than probable that the large number of divorces in America are due to the unconscious desire on the part of the woman to find a real partner and comrade in life instead of the mere financial agent that the average American man is contented to be.

"It seems well-nigh impossible that with all her wondered brilliancy and energy of mind the American woman should fail in the future to bring her great talents to bear on the national life. At present these talents seem largely wasted, but there are signs that the awakening is at hand, and one cannot but believe that it will not be long before the American girl and woman awaken to the fact of the important part they have to play in the social welfare of their country.

"Today the English girl and woman seem to be in a state of transition, and one can only hope with confidence that the English women of the future will be able to apply their natural practical instincts to the solution of the many social problems of the day, in which they already take so large an interest. At the same time they would do well to take a leaf out of the book of their American sisters in the art of making the best of themselves both in looks and conversation. It is also about time that the English girl should abandon the attitude of past generations of her sex in regarding every man in the light of a possible husband and should begin to cultivate that habit of mind which makes real friendship and comradeship between the sexes a possibility."

QUONG WO'S CASE.

Under the writ issued by the State Supreme Court, in the habeas corpus action brought by Quong Wo to test the legality of what is known as the residence-district ordinance adopted by the Los Angeles City Council, it is ordered that the Chinese be on hand tomorrow when the writ is argued before the court, in San Francisco. But a stipulation has been made by the attorneys representing the plaintiff and the city that it will not be necessary for Quong Wo to appear in person. The writ further orders the release of Quong Wo, on the deposit of $100 in cash, pending the disposition of the case, and this was done yesterday. He has been in the County Jail for more than a month.

Take Off The Fat Where It Shows

Most women suffer much humiliation and inconvenience, especially during the hot summer months, because of great quantities of fat, so located that, no matter how they dress, everybody sees that they are abnormal. This is the season and the day of the slender figure, and the fat women are simply not tolerated either in business or social affairs. Women may not know it, but men when they see a fat woman pass them on the street make all manner of sympathetic remarks about her. They do not mean to be unkind or to seem unmanly, but it is natural for a man to dislike fat on a woman. Where fat shows the most there is where it must be removed, and as quickly as possible. Hot weather dresses seem to be made for the fat woman's misery and the slender woman's delight. They expose all the charms of woman and her ugliness as well. Exercise and diet will not remove fat. This has been proved. The famous Marmola prescription which has met with such phenomenal success and has so many of our society women as its sponsors, is now being sold in tablet form to meet the demand of the public for this style of treatment. These little tablets go into your system just like food. They stop the stomach and digestive apparatus from producing fat and reduce the fat upon the body at the rate of from 12 to 18 ounces a day. They are harmless in hot as well as cool weather, and can be carried in your purse and taken even after you have indulged in a hearty meal away from home. They are sold at all drug stores at 75c a case, or if you prefer you may write the Marmola Co., 225 Farmer's Bldg., Detroit, Mich.

Free To Asthma Sufferers

A New Home Cure That Anyone Can Use Without Discomfort or Loss of Time.

We have a New Method that cures Asthma, and we want you to try it at our expense. No matter whether your case is of long standing or recent development, whether it is present as hay-fever or chronic Asthma, our method is an absolute cure. No matter in what climate you live, no matter what your age or occupation, our method will certainly cure you right in your own home.

We especially want to send it to those apparently hopeless cases, where all forms of inhalers, douches, opium preparations, fumes, "patent smokes," etc., have failed. We want to show everyone at our own expense that this new method will end all difficult breathing, all wheezing, and all these terrible paroxysms at once and for all time.

This free offer is too important to neglect a single day. Write now and begin the cure at once. Send no money. Simply mail coupon below. Do it today.

FREE ASTHMA COUPON.
FRONTIER ASTHMA CO., Room 102B, Niagara and Hudson Streets, Buffalo, N.Y. Send free trial of your method to

.....

.....

.....

This Rocker in quarter sawed Golden Oak, Birdseye Maple or Mahogany
$5.75

This Golden Oak Rocker, genuine leather seat
$8.25



This Polished Golden Oak Quarter-sawed Rocker... $5.50

Wonderful Values in Good Rockers

The Biggest Bargain of All
A $15 value in a big, highly polished Golden Oak Rocker, genuine leather spring seat, offered now at..... $8.75

The greatest Rocker Bargain you ever saw even in this store of splendid furniture offers.

Odd Chairs 1-2 Price
A number of designs, of which we have only one or two of a kind, we are closing out QUICKLY at half.

Mackie-Foley Co.
723-725 So. Hill St.

This Quarter Sawed Oak Rocker $4.00

This Golden Oak Rocker, genuine leather seat, for only
$8.75

This Golden Oak Rocker, genuine leather seat and back
$7.65

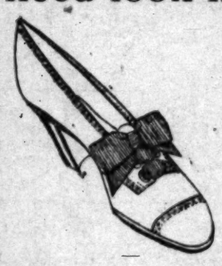
If It's Shoes You Want



Come Here!



For here the most fastidious can be suited; here the most economical can be satisfied; yes, here the most exacting can be pleased, for our stock overflows with this season's best styles, garnered from the world's finest shoe factories. For those seeking that which is ultra, or those whose taste run to the conservative in foot covering need look no further for we have them here, and the price is half and less, for we are quitting business for good.





It's Now or Never!

For but a short while remains, as the time rapidly approaches when our doors close for good, so don't wait too long.

Shoes for Practically Nothing---Come Carry Them Off!

428 S. Broadway

Hollander & Funke

428 S. Broadway

1000 FREE FREE FREE 1000

Bon Bon Dishes Given Away This Week

Something quite new and artistic in the way of a dish—for your dollar purchase you are entitled to one of them—one only to a customer—so long as they last—for three days this week—Monday, Tuesday, Wednesday.

Swan Brand ---- California Wines ---- Swan Brand

The greatest and best Tonic in all the world—will build you up—brings back the color to those faded cheeks. Every ounce of these famous wines are pure and wholesome and free from any adulteration. We use the new cleanly sanitary jug—ask for them.

OLD PORT $1 and $1.50 per gallon

OLD SHERRY $1 and $1.50 per gallon

OLD CLARET $1 and $1.50 per gallon

OLD ANGELICA $1 and $1.50 per gallon

OLD MUSCA $1 and $1.50 per gallon

BEER $1.00 Dozen Bottles Returned

BEER $1.00 Dozen Bottles Returned

If you wish an extra good and mild beer, ask for the OLD PLANTATION BREW. It is pure and mellow—will please and satisfy you. All other local brands at the same price.

APRICOT CORDIAL.	GIN.	CALIFORNIA BRANDY.	ROCK & RYE.	BLACKBERRY CORDIAL.	COCKTAILS
Perfect flavor, rich and mellow. 2 Star Brand, per bottle $1.25	For your back, for your kidneys. Purest and best. Per quart $1.25	2 Star Brand. Better than the Imported. Per bottle $1.25	For that cough, for that cold. Not adulterated. Per bottle $1.00	Stop those pains. Per bottle $1.00	Manhattan-Martini. Per bottle $1.0

Free Delivery

We Give "S & H" Green Trading Stamps ASK FOR THEM

We Carry All Brands of Wines, Liquors and Beer

Purity Above Price---The Foundation of Our Success

Free Delivery

We Give "S & H" Green Trading Stamps ASK FOR THEM

Old Plantation Distilling Co.

PHONES Home A1272 Main 1641

LOS ANGELES' GREATEST LIQUOR HOUSE

108-10 SOUTH BROADWAY NEAR FIRST

PHONES Home A1272 Main 1641

Traffic Record.

TO TAKE PLACE OF SANTA ROSA.

CONSTRUCTION OF STEAMSHIPS WILL BE RUSHED.

Fast Boats May Reduce Running Time Between Los Angeles and San Francisco—University of California Demonstration Train Very Popular.

A report has been made of the "farmers' demonstration train" conducted by the University of California and run by the Southern Pacific over its lines in California. The report shows that more than 76,000 farmers and others visited the train during the 1910-1911 run.

The train was first run by the railroad company in 1908, and in that year 37,270 persons viewed the exhibits in the cars. The number has grown greatly each succeeding year. The train covered 2608 miles in 1908, and held 239 meetings during the sixty-one days the train was out. During the 1909-1910 season, 3436 miles was covered, 220 meetings held with an attendance of 73,663, the train being out sixty-three days. More than 4000 miles was made during the 1910-1911 season. The train was out seventy-six days, 225 meetings were held at which there was a total attendance of 76,236.

This year the train had ten cars, five of which were coaches containing exhibits; two baggage cars, one standard sleeping car, one dining car, and a baggage car fitted with sleeping accommodations for the crew.

Ships to Cost Millions.

The loss of the Santa Rosa will probably lend a spur to the construction of the two new steamships recently ordered by the Pacific Coast company. The order is for 8000-ton vessels for the passenger trade. They will be built at the Huntington ship yards at Newport News, and will cost close to $2,000,000 each. They will be capable of making twenty-eight knots an hour and will tend to a further reduction of the running time between Los Angeles and San Francisco. It is expected that the new boats will be in commission in two years.

Commerce Member Coming.

Franklin K. Lane, member of the Interstate Commerce Commission, is coming to Southern California for his annual vacation. He will leave Washington this week and after a stay in San Francisco, will go to Santa Rosa to visit his parents, after which he will visit Southern California. Before returning to Washington, he will hear cases of minor importance in this and other cities of the State, concerning matters relating to interstate transportation. Application has already been made for the use of the Supreme Court room for the hearing to be held here.

Excursions to San Diego.

The Pacific Navigation Company, operating the Yale and Harvard, has arranged a special excursion trip to San Diego. The date is Tuesday, the 18th inst., and the occasion the exposition ground-breaking festival, opening the 19th. The Santa Fe railroad has also announced a reduced rate for the occasion.

Large Party Goes.

The Southern Pacific carried 250 members of the D.O.K.K. to Santa Barbara on a special train leaving the Arcade station at 1:30 o'clock yesterday afternoon. They will spend the day at the coast resort, returning to Los Angeles tonight.

POLITICAL TIPS.

It is alleged that Champ Clark may withdraw his name from further consideration in connection with the Democratic Presidential nomination next year unless ex-Gov. Folk withdraws his name, the reason given being that Mr. Clark will not be responsible for a split in his party in Missouri. The State convention last year indorsed Mr. Folk for the nomination, and Clark is said to feel that Folk should withdraw or else he himself must cease to ask for support before the national convention. This is really considered a shrewd way to bring the matter directly to Mr. Folk and put up to him the responsibility for any possible split in the Missouri Democracy.

Vice-President Sherman will go down in history as the presiding officer of the Senate who has decided more tied questions than any official in his line. He broke the record last session, when on three successive roll calls his vote was the deciding factor, the principal measure being the mail subsidy bill. Students of statesmanship then racked their memories to recall when a Vice-President previously had been called upon to exercise his particular vote-casting prerogative on an important question.

Congressman John A. Martin of Colorado is having the finger of Fame pointed at him because he has elevated himself from the former position of section hand on the Missouri Pacific Railroad to a place among the national lawmakers. The A.R.U. strike of 1894, which proved the undoing of so many railroaders who went out in that strike and lost their jobs forever, really proved the making of John Martin. He struck with the rest of the firemen on the Santa Fe road and when he found he could not return to railroading he went to studying law. He located in Pueblo, engaged in the law practice, became prominent as a Democratic politician, was elected to the State Legislature and finally to Congress, he now serving his second term as member of the national Legislature.

The Wisconsin Senate has hurt the tender sensibilities of United States Senator Stephenson by refusing a subscription of $25,000 for State parks, and by refusing to name a park after him.

When Senator O'Gorman of New York resigned his seat upon the Supreme Bench of the State and accepted one in the United States Senate his friends lauded him for answering a call of duty that took him from a position paying $17,500 a year to one paying only $7500, and one that would immediately plunge him into the vortex of politics. Those who did not know the Senator so well wondered why he did it. Perhaps if they knew that the Senator had picked up one fee as a lawyer since making the change equal in amount to the difference in his salaries they might cease to wonder. On the bench he could not practice law. Off the Bench, he becomes a member of a leading law firm as well as a United States Senator and can practice all he pleases. His prestige as a judge and that as a Senator both become assets in business to him.

Gov. Hadley of Missouri, who said recently that he wanted to know intimately every plant on his farm, has been studying botany since, and has made some interesting discoveries. A day or two ago he came across a strange and rambling plant, which he examined thoroughly. Now his hands and face are hot, but his ardor for botany has cooled. It was poison ivy.

England's election laws are certainly drastic. Sir Seymour King, who had been a member of Parliament for the Central Division since 1885, was unseated the other day because he had distributed coal and candies among his constituents in celebration of his semijubilee as their representative. The court held that his acts must naturally and necessarily have an influence upon the electorate although no corrupt motive was imputed to Sir Seymour.

President Taft may visit the Pacific Coast in September. He expects to make a western trip at that time though up to the present he has given no encouragement to the Pacific Coast suggestion. The President's itinerary for the September trip is still far from completion, but Tennessee, Michigan, Kansas and probably Utah and several other widely separate States will get a glimpse of him. The complete list of stopping places is to made public in August.

Baltimore has already secured subscriptions for considerably more than the $100,000 fund necessary to take the Democratic National Convention of 1912 to that city. The disposition of the National Committee cannot, of course, be learned at this early date. For many years—and especially since the Civil War—the Middle West has appealed forcibly to all national committees in the selection of a convention city and for the very good reason that it is more easily reached from all parts of the country.

Ex-Senator James Smith of New Jersey, whose re-election to the Senate Gov. Woodrow Wilson blocked, will have to be conciliated before the Democratic organization of Essex county takes up seriously the Wilson boom for the Presidential nomination, says the Washington correspondent of the Baltimore American. Mr. Smith is all-powerful in the party affairs of his own county, and has a large following in other parts of the State. He is very wealthy, and is known as a liberal spender in and before political campaigns. The election of Gov. Wilson is credited to the Smith influence by the partisans of the former United States Senator. Mr. Smith is the owner of the Newark Star, the most influential Democratic newspaper in the State. The Star supported the Wilson ticket with enthusiasm, as its owner believed at that time that if the Democrats won the Legislature would, with the backing of the Wilson members, send him again to the Senate. Since the Senatorship went elsewhere, and largely through the influence of the Governor, neither Mr. Smith nor his newspaper has had much to say in praise of the new executive.

The chances for the election of a Republican to succeed Gov. Hadley are deemed so good that the Republican party in Missouri is confronted with the prospects of a sharp contest for the gubernatorial nomination. During the past few weeks nine men have been mentioned for the Governorship, in addition to John E. Swanger, John C. McKinley and Judge John Kennish, heretofore suggested. In 1908 the party leaders and the rank and file were unanimous in their opinion that Gov. Hadley, then Attorney-General, should be the party's nominee.

The feature of the present session of the Georgia Legislature is the fight for the Senatorship left vacant by the death of Senator A. S. Clay and now held by Joe Terrell by appointment. The contest probably will be between Senator Terrell and Governor-elect Hoke Smith; but there are others who may figure in the fight, provided the opponents of Hoke Smith gather sufficient strength to bring about a deadlock.

"There is no question that President Taft is growing in the estimation of the people," said Edwin M. Clendenning, general secretary of the Commercial Club of Kansas City, in an interview in the Washington Post. When he signed the tariff bill there were many persons in the West who were inclined to doubt his courage, but the public mind has undergone a change since then, and his calling of an extra session of Congress has undoubtedly won him many friends. The people like moral courage in politics, and they have come to the conclusion that the President has this most admirable quality, as well as wisdom."

D. A. Canfield of Greeley, Col., a bank president and builder of great irrigation works, says in a Washington interview that "President Taft is getting stronger in Colorado each day, and those who were once against him are now his warmest friends. I feel sure that he will [illegible] in 1912 against any Democrats can name."

It is worse than [illegible] any medicines [illegible] or chronic rheumatism needed is a free application of Chamberlain's Liniment. For sale by dealers.—[Adv.



Our Initial Summer Shoe Sale STARTS TOMORROW

Never Before Have Dependable Shoes Been Offered at These Prices

Shoes for Women

Women's black and tan velvet pumps, house slippers with pompons or straps; value $2.00 ..... 79c

Women's white canvas pumps and low shoes. Hundreds of pairs; worth up to $2.50 ..... 85c

Women's button and lace boots, 7-strap Roman boots, tan and black leathers; worth up to $4.00 ..... $2

Women's highest grade footwear of all descriptions; high and low shoes in all leathers; worth $5.00 ..... $2.90

Shoes for Men and Boys

Men's white canvas low shoes and some high ones in this lot; $2.50 values ... $1

Men's patent and tan low shoes; all high grade, Goodyear welt; worth $3.50 and $4.00 ... $1.79

700 Pairs of high-grade shoes and Oxfords for men; worth up to $5.00 ..... $2.40

Little Boys' Shoes of strong satin calf; just the thing for vacation; values $1.50 ..... 95c

Shoes for Misses and Children

Children's slippers and Roman sandals; worth up to $2.00 .....

Misses' shoes in lace or with patent leather tips; worth $1.50 and $2. ...

Misses' and Children's canvas low or high worth up to $2.50 .....

Babies' soft sole shoes ors and the same you for elsewhere .....

Men's Half Hose 8c Pair

Tan, black and blue; regular 15c grade; all sizes; pair, 8c.

Men's Genuine Thread Silk Hose; all colors; pair 45c.

AMERICAN TRADING STAMPS GIVEN

BOSTON SHOE MARKET

INCORPORATED

Entire Fourth Floor Orpheum Building Broadway between 6th & 7th

Typed Love Shifts.

HEAD BOSS OF BUNGALOW BUILDING, TURNS TO ARCHITECTURE AND PLAYS.

Book-Loving Maid and Mistress of Los Angeles Drift Away From Novels and Take to Works on Agriculture, New Thought, Poultry Raising, Law and Travel. Bible a Big Seller.

BY GRACE KINGSLEY.

"I DID out what the women are reading," said the editor. Now I know a woman who considers that knowing Chesterton deserves additional laurels where the penalties are the comic colored supplements and the works of the sweet girls of Michigan, and another who knows that her fair young life would be forever blasted if she had to read anything but the weave-and-gold-covered books by Myrtle Reed, and both real nice girls, too. So tell me, 'What kind of women?'"

"Well, I don't mean," he went on, kindly but firmly, "what women were reading six months ago or what they're going to read next winter, but just what the up-to-date woman is reading today." The question is a Broadway book-counter. I be out of date when I ask for Reed wasn't a new book liable to turn very minute? In fact, don't statistics tell us there are forty books every day, or every week, I forget which, and that a person would have to read 200 pages an hour, or something like that, to keep up with the books that are printed?

The editor turned to a heap of books and asked me if I meant the latest, and I said, No, I meant much more subtle than that. I explained that I supposed all sorts of women read, and I supposed the club woman's daughter and her maid's Bertha would probably have an average on David Graham Phillips's as I think so?

The editor with laughing apology for his ignorance was asked what he himself liked best, he had to pocket book—which was significant until one reflected that being a dealer's views might be a little influenced by the financial standpoint.

"Well, that's the thing," the dealer said jokingly. "Zangwill, Ibsen, Stephen Mil-[illegible]Galsworthy, Fitch, Pi-[illegible] women are demanding in books. This city has the largest reading publics for books in the United States.

"HARMONY FOR HER.

"I see in a white tailor suit a picture of Nance O'Neil[illegible] and one of the new plays. [illegible] on the verge of Gals-[illegible] Mastakene,"—his latest finally decided on Percy [illegible]-Montmony."

"Montmony?" I asked when I had recovered.

"I had to guessed so, but I'm not alone in its [illegible] Club women, shop girls, everybody is [illegible] I don't think it's [illegible] Others it's because [illegible] with the problems of [illegible] and ethical life, [illegible] of writing."

The old lady, with [illegible] hair slicked back, [illegible] for Maeterlinck's [illegible] people, by all that's [illegible] 1812 against any man the [illegible] can name."

"Now, [illegible] mentally. "Now, [illegible] does not want of that [illegible] home says it's [illegible] she said simply [illegible] mystery was [illegible] safe to refer to her how she liked the articles in the magazines on political and social questions, said, with a lighting up of her daintily pretty face: "Oh, you bet! Me for them strong!"

SCRATCHING HEN IS HERS.

Just then, a woman in a smart tailor suit and walking hat and driving gloves came in and asked for a copy of "Agriculture in America."

"I just came in from the ranch," I heard her say. She turned and I recognized an old school acquaintance.

However, it appeared she hadn't allowed either her sense of humor or her sense of clothes to sag or run down at the heel, even if she did raise poultry and alfalfa.

"What are you reading?" I asked her.

"Mrs. Basley's Poultry Book," she answered promptly.

"Mrs. Basley"—I'm sure my mouth dropped open.

"Yes, you know when you see a chicken sitting on his elbows, you know that's not a natural chicken attitude, and you go in and ask Mrs. Basley about it, and she always knows. And I want some other books, too. Yes, 'Marie Claire,' by that French seamstress, will give me exercise in my French. And that Yale professor's book—Phelps' 'Modern Novelists.'—I must have that." And having paid for her books, she took herself briskly away.

The book dealer explained that this woman's purchases illustrated the attitude of women in the reading world. They are reading the same books as their husbands and brothers, and the men they work for. If a woman is working for a lawyer, she reads law books—they told me at the library, by the bye, that their copies of Blackstone are never in—if she is working for an architect, she reads magazines and books on architecture.

Presently, a handsome white-haired club woman drifted in and, looking vaguely round, asked for something on art. The bookseller handed her Irving Babbitt's "Confusion of the Arts," and "The New Laokoon," and she drifted out again, and into her limousine, and away down Broadway.

"There's a tremendous lot of reading being done by women, nowadays, on art," said the bookseller, "as a matter of fact the era of novel-reading is going out rapidly, even among women."

BIBLE BIGGEST SELLER.

At another bookstore, further down Broadway, they told me that they sold more Bibles that anything else—twenty-five to one!

"There aren't so many Bibles sold now, because the times are good, but take hard times, and we sell lots of them," the clerk told me naively.

Then something occurred that I simply must tell—though "those who don't know how to take it, had better not," as Fra Elbertus says.

A severe lady in spectacles stood near the Bible counter. In blew a harmless little lady in a fresh-laundered linen suit and white Panama, and asked for something to read. The severe lady stepped over, and with a disapproving glance at the little lady's fresh toggery, pointed a prim finger at the heap of Bibles.

The freshly-clad lady was in a quandary. She started, blushed, and wishing not to be rude, stammered, gently: "I—I—to tell you the truth, I've read that!"

And the severe lady faded away.

Then a quietly well-dressed young woman stepped up to the polite little lady who serves you with fiction. "I want Price Collier's latest book," she said, and the clerk handed her "The West in the East." She paid for it and went out. Much to my surprise the polite little lady said:

"That girl is a parlor maid out on Adams street. She works for a club woman. She has seen such books as this lying about. Doubtless she catches the club woman's spirit from little talks most women indulge in with their servants, and she is a good customer of ours on all the books that deal with up-to-date questions. And she's rather surprisingly typical of her class, too.

"But really," she went on, "the most popular books we have,"—I heard this in all the places I visited, by the way—are Olive Schreiner's 'Woman and Labor' and Ella McKee's 'Love and Marriage.' As a matter of fact women are reading on all the questions that relate to the betterment of their sex, and also books dealing with civic reforms, public playgrounds, etc. There is a series of books published by the Russell Sage Foundation in civic improvement, housing reform and tenement relief, and these are greatly in demand. 'Women in Industry' is another of the popular books that up-to-date women are reading."

WILD CALL GETS CALL.

A tourist-looking lady came in and demanded some books on summer travel, and I learned that "Yosemite Trails," Muir's "My First Summer in the Sierras," and "A Vagabond Journey Around the World," by Henry Franck, and even Hichens's old books on Egypt and Jerusalem, are eagerly read by women at present.

At a well-known bookstore around on First street, a clever lady holds forth. She said:

"We're selling more of 'The Rosary' and 'The Mistress of Shenstone,' than of any other novels, though 'Love's Pilgrimage,' by Upton St. Clair is running a close second, and next in interest comes 'The Prodigal Judge,' by Kester. But the brutal realism and cynicism of such writers as David Graham Phillips have somewhat disgusted women with novels. They are turning from them to problems of everyday life. But not from taste, I believe. If they can get the romantic novel, the novel that turns out well, that's what they like. Curiosity compels them to read other things; but just give a woman a good sniffy old novel, with big chunks of love-interest, and high-voltage thrills, and the hero and heroine doing a strong clinch on the last page, and she'll pass up Ibsen and Bernard Shaw every time."

As if to prove it, in came a fat lady and asked with a longing look for "that there sequel to 'The Rosary.'" She got it, gave it a hungry glance, clasped it in a pudgy arm, and went out with a sigh of satisfaction.

"Souls in Action," and "Christ-born Men," telling of conditions in the lower walks of life, I found also to be selling at a lively rate, and as I was bending over a new catalogue, two beautifully dressed women came in and asked for "Twenty Years in Hull House," by Jane Addams. They discussed it earnestly, bought it and went out, and I was told that this book is among the big sellers.

Down at the Public Library, a thin, nervous woman was absorbed in a book which she had picked up from the counter. The girl was checking off the pile from which the woman had taken it, and asked her for it. She didn't answer. She was too absorbed. Again the young woman politely asked her to hand back the book. Still she did not respond. I looked at the title: "The Moving Finger," by Oppenheim. Then I didn't blame her. She was at one of those thrilling pages in the center of the book. Then the girl gently took hold of a corner of the book, and the woman looked up wildly, jerked the book away, and exclaimed: "Mind your own business!" That was a dreadful thing to do, of course. But—Well, you remember the attic, and the Arabian Nights, and mother's call to supper—Yes, I see you get me. Same thing.

A meek little lady in glasses came in and asked, very low, for something on woman suffrage, looking all the while as if she were afraid her husband might catch her at it. The girl handed her "Vindication of the Rights of Women," and I'll bet she keeps it under the cozy-corner cushions, along with the two dollars she's saved up from her housekeeping money, and young Tom's deck of cards, and "snatches a fearful joy" in reading it when hubby isn't there, same as young Tom does playing cards.

A woman with bright, black, uneasy eyes, leaned across and asked for Stedd's book on spiritualism. There were marks of suffering on her face, the haunted look of the mystic, and hungrily, eagerly, she was glancing through its pages, even as she passed from our sight. Beside her, a thin, intense, little woman, with burning eyes, had waited for the other to get through. Then she asked for Lombroso's "After Death, What?" and one learned that books on spiritualism, new thought, and kindred subjects in the occult are among the most popular on the shelves. Women are absorbed just now in Sir Oliver Lodge's "Silence and Immortality," Pollak's "Hygiene of the Soul," and Trine's "On the Open Road."

In contrast was a wholesome woman of the sort who lives in a bungalow, and has a husband with a job, and three children. She wanted something on architecture, and went away happy with Wilson's Bungalow Book tucked under her arm.

"It's the women largely who are doing the building, now-a-days," said the attendant, "and we receive a tremendous lot of calls for the book I just gave out, and for 'The House Beautiful.'"

Just then, two kid girls, with their hair down their backs, took away "Bohemian Paris,"—Heaven knows why, and a small girl in spectacles came in and asked for Lafacadio Hearn's Essays.

It seems that placid-faced old ladies run to blood-curdling detective stories, while their younger sisters are solving the problems of the universe, and as I left, a sweet old soul in a black bonnet was asking for Oppenheim's "Lost Leader."

And as for poetry, alas, alas! Except for some latter-day verse—Theodosia Garrison and Stephen Phillips—the poor poet may get back and starve in his little odd garret for all the woman of the day cares.

But as an encouraging offset, she's developing a sense of humor, and is buying Mark Twain—and Howell's and Henderson's delightful "Lives" of him—as never before.

WHERE shall I spend my vacation? Ask The Times Free information Bureau.



As the Los Angeles Woman Reads.

The play, the book of bungalow-planning and building, and chicken-raising are among her favorite topics.

Harris & Frank
Outfitters for
Men, Women, Boys and Girls
437-439-441-443 SOUTH SPRING

July Special!

600 Men's and Youths' Suits Worth up to $20

$12.45

Harris & Frank
Outfitters for
Men, Women, Boys and Girls
437-439-441-443 SOUTH SPRING

Now's the good clothes wearers' innings; a supreme opportunity; "we're cutting a melon"

Out-clearing disposal of hundreds of spring and summer suits at practically makers' cost. You'll get almost twice your money's worth in value; it will be greatly to the advantage of every prospective purchaser to investigate these special offers.



We've Divided the Stock Into Two Lots

Any Suit, values to $20, now $13.50
Any Suit, values to $40, now $17.50

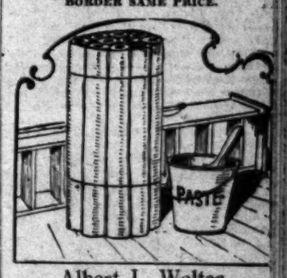
NOTHING RESERVED; BLUES AND BLACKS, NORFOLKS AND TWO-PIECE SUITS INCLUDED

If you have boys just going into long trousers it will pay you a handsome profit to bring them here. All styles all colors and weaves that will delight them.

DESMOND'S

Third and Spring Streets

WALL PAPER
PER ROLL, 5 CENTS
BORDER SAME PRICE.



Albert L. Walter
627 S. SPRING
Main 1038 1038

FACTS FEATURES AND FANCIES FOR WOMEN.



By Oline Gray

DAILY BEAUTY HINT: A girl who has a fine complexion tells me that she uses frequently a wash of borax and water, almost full saturation, allowing it to dry on the face. She also uses a considerable quantity of powdered borax in her bath. Possibly this might not agree with every skin, but judging by her appearance, it is worth trying.

I learned something the other day which was rather shocking to me, and I feel certain that it will be to you. That is the manner in which some women abuse the privilege of returning goods to the stores. You know it is a privilege and not a matter of course, that goods may be returned after they have been taken home; but some women do not seem to realize it.

One of our feminine faults is changing our minds. I have even heard it said that the only compensation for being a woman was the privilege of changing one's mind. I do not feel that way, and I am sure you don't; but, really, I try to avoid changing my mind very often even when I want to. Sometimes I force myself to continue with what I have started, even when I am convinced that it would be better not to; and when I have made a mistake in buying something and wish I hadn't, I go without something else, just to teach myself better, rather than humor myself by exchanging it.

One of the salespeople in a big store tells me that they sometimes have goods returned long after they have ceased to carry that kind. One lady brought back an article, when the girl who sold it to her had been dead and buried over two years. The long-ago buyer said that the article had never been out of her trunk in all that time and she did not see why it should not be returned. I once heard a woman boast that she had taken back a pair of shoes which she had bought a year previous and had taken East, thinking she would need them, but as she did not happen to like their style later (perhaps the styles had changed!) she took them back.

When it was discovered at the exchange desk that a certain article was not purchased at that store, the shopper said: "No, it was not; but So-and-So would not take it back and I knew you were liberal about exchanges, so I thought I would try it here."

Now I am sure all this is thoughtlessness, rather than an intention to defraud, or to impose upon good nature. Just think of the amount of money wasted in the labor of clerks, wrappers, and delivery man in the mere exchange of goods! Think that each store must maintain a special department for exchanges. If any appreciable proportion of these exchanges had a shadow of good reason it would be different; but, in many instances there is absolutely none. This is so well recognized that at most places they do not ask a cause; but simply "take their medicine," as the saying is. Of course, where there is anything wrong with the goods, that is different. That is how the exchange department originated; but, I am sorry to say, all women did not truthfully explain why the goods were exchanged. There is no doubt that the custom has grown into a great nuisance; and I hope that when it is called to their attention, many women will do their share toward mitigating the evil. If any of my readers have the exchange habit, let us join hands to cure her. A daily draught of "Do as you would be done by" is excellent for such a trouble.

• • •

Selling Out.

In a high-class millinery establishment, which is selling out, owing to ill-health of the owner, one may find some excellent bargains. For instance, I was offered for $5 a dress hat which had been priced at $15. A hemp shape formerly $6 was marked $1, and so on. Fine flowers are also marked very low for this closing-out sale.

• • •

Bargains for Men.

I notice that men are not slow to take advantage of bargains. At a big Broadway store which is holding a clearance sale I saw men buying pretty neckties—two for a quarter, which had been twice that price, and for less than a dollar those which had been double that. These were handsome and in good style. There were some extremely cheap ones which I deem in the bbulding. To meet this demand he and his associates proposed leasing the top floor of the building to the flourishing California Club. But this proposition failed of anything near unanimous approval and from the storm that arose the Jonathan Club was born. It grew and grew and the offices in the building were taken. Perhaps much of the early prosperity was due to the very nominal rent Mr. Huntington exacted from the club, but be that as it may, this nominal rent does not appeal to the present owners of the building, combined with the fact that the Southern Pacific and its numerous auxiliary organizations really need the space.

The California Club is something of a flourishing institution itself. It has its own building at the northwest corner of Sixth and Hill streets, but in order to preserve its own individuality is opposed to expansion in either its membership or its building. Quite recently it was suggested that the club enlarge but it was successfully opposed on the theory that too large a membership destroyed the very essence of club life in that such an organization is supposed to include a membership devoted to comradeship and a close acquaintance which a larger membership and bigger quarters would tend to lessen if not destroy. Anyway the club does not propose to increase its membership, expand its building, or sell its present high priced re ity for the purpose of building in a neighborhood where real estate is not worth so much. One of the chief assets of the club is its accessibility to its membership.

Like its contemporaries, the Jonathan and the California, the Union League Club, in its new quarters at Second and Hill, is well up to its limit of membership, and is very comfortable with no desire for a change, the members taking a just pride in the success that has attended the history of the organization.

Douglas Keith, superintendent of the California Institute for the deaf, dumb and blind, is being investigated. The charge is made that he does not understand the sign language. He urges in defense that he has been trying to teach the inmates lip movements. If necessary he will get one of the instructors to coach him up on signs.

An Honest Straightforward 25 per cent.

Cash discount on everything in our store this week. R. M. BOOTHE HARDWARE COMPANY, 1324 W. Pico st. Free delivery.

Annual.

Bright and early on Monday morning, there will be a throng before the door of one of the big ladies' furnishing establishments on Spring street! There is no doubt about this, for at that time the annual sale of this store will open. Women who like exclusive styles and really high-class ready-to-wear garments, wait and watch for this sale. It is better than ever this season, I understand. You see the heavier garments for fall use are already coming in, and that makes it necessary—or at least prudent—to make room by disposing of the summer stock.

• • •

For Sunday Dinner.

The wise housekeeper will simplify the Sunday dinner in summer. If she wishes to have dinner at home, instead of out under the open sky as she really should—it is best to plan so that she will not be obliged to spend the whole day in cooking and washing dishes. Many foods may be cooked or prepared the previous day, and for dessert—if she wishes to give the family a genuine treat, she will order one of those delicious bricks of ice cream which are so inexpensive and so appetising. Just to know that ice cream of this character is to complete the summer day's dinner, lends zest to every dish upon the table! I know one housekeeper who always makes a mystery of the dessert; but when it is ice cream, she always manages to place in full sight the dishes habitually used for this dainty, so that the family "discovers" what is coming. She says that this "clue" makes the entire meal a grand success.

• • •

Household Hint.

The good housekeeper says that she always saves odds and ends of cheese for grating to make cheese dishes. She prevents these pieces from moulding by putting them away in salt until needed. This helps to dry them and prevents them from gathering moisture.

• • •

A New Picnic Dish.

During this season when eating in the open is such a pleasure, a new way of preparing eggs for fresco service is really a boon. Some time try this. Boil a dozen eggs for about twevle minutes then drop them into cold water and remove the shells without breaking the whites. Cut the eggs through the middle, remove the yolks and mix with them chopped ham or chicken, salt and pepper, a tablespoonful of bread crumbs, one tablespoonful of minced parsley and a few drops of lemon juice. Fill the eggs with this mixture, but not too full, and put the eggs together. Press tightly and roll in the white of an egg, then in bread crumbs. Fry in deep fat to a delicate brown. Served cold with a mayonaise, these are a delightful change from the usual cold boiled eggs, or deviled eggs.

WHATS' DOING IN THE CLUBS.

H. E. Huntington, founder and perpetual president of the Jonathan Club, is expected to arrive here from New York for an extended stay some time the latter part of this month. Out of deference to long expressed desire of Mr. Huntington there will be no demonstration nor reception or anything of that kind when he returns. The always efficient attendant on duty at the portals of the club will take Mr. Huntington's hat and bag to the trolley builder's accustomed quarters, and the latter will drop into some accustomed groove, perhaps a game of dominoes with one of his old associates, or a chat with a coterie of men who may be associated with him in one or more of the numerous enterprises with which Mr. Huntington is still allied, and from which he has not removed his dominating hand.

There will be another of the "regulars" return this month. W. E. Dunn, personal attorney for the Huntington interests, shortened his trip abroad because of the death of Walter Trask but returns greatly improved in health because of, his three months sojourn across the Atlantic. Dunn had charge of the negotiations which finally resulted in the transfer of the interurban trolley lines controlled by Huntington to the Southern Pacific several months ago, and he went abroad for a rest.

Apropos of the trolley deal there is something of concern to the Jonathan Club. With the transfer of the trolley properties was included the Pacific Electric building occupied by the station and various offices, and the top two floors the quarters of the club. While the Southern Pacific officials are entirely too polite to mention it and the customary, exclusiveness that hedges the club prevents open discussion for outside ears there is every probability that when the club's lease expires on its present quarters it will vacate them, perhaps for a new and modern building to be occupied exclusively by the club. The Southern Pacific and its allied companies, including the Pacific Electric, need the space occupied by the club. But the club is wealthy, with a large and comfortable surplus on hand, and while no one is disposed to admit it, it is understood that a "secret committee" is prospecting for a site for the new club building. The lease has still a year or two to run and there is plenty of time, but it is safe to predict that the club will have a new building.

History is perhaps not out of place here. When Huntington built the Pacific Electric he confronted the problem of finding tenants for the numerous offices in the bbulding. To meet this demand he and his associates proposed leasing the top floor of the building to the flourishing California Club. But this proposition failed of anything near unanimous approval and from the storm that arose the Jonathan Club was born. It grew and grew and the offices in the building were taken. Perhaps much of the early prosperity was due to the very nominal rent Mr. Huntington exacted from the club, but be that as it may, this nominal rent does not appeal to the present owners of the building, combined with the fact that the Southern Pacific and its numerous auxiliary organizations really need the space.

Closing Out All Hammocks at One-Half Off

Fredericks

Agents for Bucks Gas and Ranges

An Extraordinary

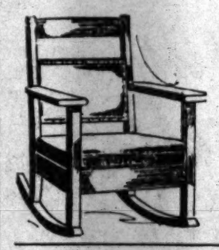
Demonstration Sale

Of Lambert's Arts and Crafts Furniture

We Have Made Special Purchases Which Makes it Possible

For You to Save From **10% to 33⅓%** of the Regular Price

On Every Piece of this Well Known Furniture



$16.00 Arts and Crafts Rocker

$12.00

Handsome big rocker, with best quality leather covered spring cushion seat and pad back. A wonderful value at $12.00.

This is a Most Extraordinary Sale

A sale that will be another demonstration of what this big store can do in the matter of buying and selling in large quantities, thereby saving for you the difference that would represent possibly the entire profit of the smaller dealer or the dealer who carries this as a side line.

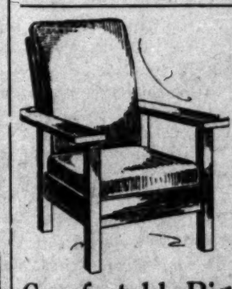
There are Chairs, Rockers, Settees, Davenports, Library Tables, Desks, Dining Chairs, Sideboards, China Cabinets, etc., in a most satisfying variety, all at sale prices.

The offerings shown here are simply suggestions of the many pieces for your selection.

Handsome $26.50 Arts and Crafts Rocker

$20

A massive piece with leather back and leather spring cushion seat. Demonstration Sale price, $20.00.





$27.50 Morris

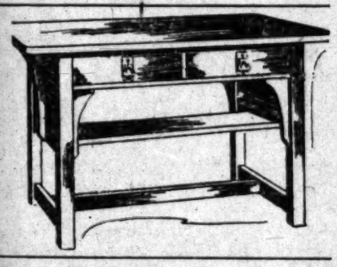
$21.5

With spring seat and finest Morocco leather.

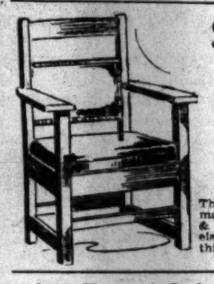
Massive \$31.50 Lambert's Arts & Crafts Library Table .....

$21.50

Rich fumed finish, with antique copper drawer pulls.



Liberal Credit If You Want It



$16 Fumed Oak Arm Chair

$12.00

This piece will match rocker & settee shown elsewhere in this ad.



Comfortable Big $30 Settee

$22.50

Spring cushion seat, leather back, to match rocker and chair.



$50 Fumed Oak Buffet

$37.50

Fumed quartered oak, 50½ inches high, copper fittings.

$50.00 Fumed Oak Buffet

$37.50

Rich fumed quartered oak, just as shown here.





$45.00 Arts Crafts Ro

$32.0

Massive, big piece, with leather spring cushion



$20.00 Writing Desk

$13.50

Selected quarter-sawed oak, fumed finish, copper trimmings.

$25 Table Desk

$18.50

Quartered oak, copper trimmings.

Oldest and most reliable furniture house in the city. Established 1870.

Los Angeles Furniture Co.

420-422-424 South Spring Street

Hopeful.

IN SUNNY CLIME TO BEGIN AGAIN.

POSTOFFICE ROBBER TALKS OF HIS REFORMATION.

Secures Position in Ecuador As Agent for Phonograph Concern; Expects to Leave Following Trial of Attorney Who Appropriated Embezzled Money.

"I'm going away to start all over again. I have made many mistakes and suffered for them, but I believe there is yet a chance to make a man of myself and live honestly."

The speaker was Orlanda Falleres Altorre, the young Afro-American, who stole $15,000 from the Los Angeles postoffice in June, 1909, and then, as he asserts, told Attorney Fred H. Thompson where the money was cached, with the result that Thompson appropriated the cash and charged it to attorney fees. Thompson denies this allegation and whether or not the contention of Altorre is correct, it occupied the attention of a jury in the United States Court for nearly two months, only to result in a mistrial on account of the illness of Juror Ingersoll.

Altorre was in constant attendance at the trial, and he called yesterday at the office of United States Marshal Lee V. Youngsworth, for the purpose of securing his fees, amounting to about $75. But he did not get the money, as the fee fund has been exhausted and the voucher will be held until there is something to draw from.

Altorre said that he expected to spend the time until the next hearing of the Thompson case, in September, in San Francisco, and after the conclusion of the case he will go to the city of Quito, the capital of Ecuador, where he has secured a position as agent of a large phonograph establishment.

"I have friends in South America, and I believe I can make good," Altorre said yesterday. "But I shall be here to tell all I know about Thompson and give the authorities the benefit of my connection with his case."

Panama Government Lands

Will Soon Advance

From $5 to $6 Per Acre

The Opportunity of Buying Panama Government Lands at Any Price Will Soon be Gone. The Present Price of $5.00 Per Acre Will Expire August 1st. On and After That Date the Price Will be $6.00 Per Acre.

These lands are the most fertile in the entire world. There is not an acre of land we can offer you that will not be worth ten times its cost by the time the Canal is opened, while if you buy in localities where American colonies are to be established, it is likely to be worth from $500 to $1000 an acre.

If the selection of the lands be left to us, we will locate you in just such districts. With a soil map showing the character of the land, and its proximity to the improvements of the district, a buyer can obtain as accurate an idea of his purchase as though directly on the ground. The time to buy is NOW.

Panama Development Company

216 MERCANTILE PLACE

Between Fifth and Sixth Streets. Los Angeles, California.

EUROPE IS SINKING.

The Dutch Coast Line Sinks Eight Inches Every Century—Subsidence Occurring Elsewhere.

Geologists have of late years come to the conclusion that the entire Central European plain, which extends from Southwestern France through the low countries and North Germany to the Russian Baltic provinces, is slowly sinking. The lowest section of this great coastal region is that part of Holland which lies from fifteen to twenty feet below sea level and has to be protected by immense dams and dykes against the danger of being submerged.

A Dutch engineer named Ten Cate has studied this subject and he deals with Holland's danger at length in De Ingenieur, a Dutch technical paper. His investigations go back 2000 years, and his conclusion is that the Dutch coast line sinks eight inches every 100 years. This does not seem very alarming, but every little counts in a country which lies naturally so low as the Dutch coastal provinces. Besides, there is no justification for assuming that the settling down process will always be regular, and a sudden subsidence would be a very grave matter, indeed.

Ten Cate proves his assertions by pointing to the situation of remains of Roman settlements in the low countries, which he calculates must now lie from five to fifteen feet below their original level. They were built some sixteen centuries ago. There are, of course, the historical facts of the formation of the Zuyder Zee, the Dollart and other bays at great flood tides.

Sufficient data exist for the last 200 years, according to which the subsidence of the Dutch littoral can be figured out to a nicety, and for the period it amounts to thirty-six centimeters, or about 14½ inches. A further indication of the lowering of Holland's level is the fact that the low hills or mounds to which, as late as the middle ages, people and their cattle used to flee for safety at flood times would not now afford the necessary protection.—[Baltimore American.

Her Hands and Made Marvelously Beautiful in a Single Night

FREE PRESCRIPTION

Grace Benson says: "Some time ago someone gave me such wonderful results that I had accomplished so quickly, I could scarcely believe it. My hands were covered with freckles, my face dark and wrinkled from age, my collars; my hands red, rough and knuckles red. These blemishes have been removed by one prescription. When I tell anyone, they just as soon as I can get to me. Go to any druggist and get an ounce bottle of Kukx Compound. Pour a fifty bottle of Kukx Compound into a pint bottle, add one-quarter ounce of pure witch hazel and fill with water. Use this prescription at your own risk. I know you are going to be delighted. Use night and morning, and in a few days your skin will be soft and beautiful, as white as snow, and ungainly your hands will be a thing of beauty. One application will convince you. Any druggist can put up this prescription for you, or it can be given this prescription by any druggist. Thousands of women and their are using it. Try it and see how much prettier and whiter and more attractive you look. Don't hide your shoulders and you will be surprised."

Correct Corsets—Perfect Fit

Newcomb's CORSET SHOP

Corsets for Maternity Wear

MATHESON LOS ANGELES

Music Teachers

We are publishing the names of Music Teachers' Directory. If you are a music teacher, or a student of music and we will send you a registration card, to be filled out. HICKEY'S MUSIC HOUSE, 344 S. Broadway.

nts for Bucks Gas Stove and Ranges.

Sale

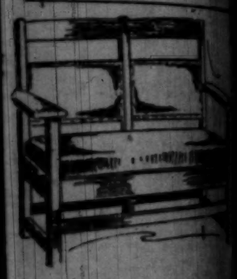
ture

s it Possible

26.50
Rocker



$27.50 Morris Chair
$21.50
With spring seat and cushion. Finest Morocco leather.



$45.00 Arts & Crafts Rocker
$32.00
Massive, big. Craftsman piece, with most comfortable spring cushion seat.



Quartered oak, 20 inches wide, copper trimmings.

Her Hands and Arms Made Marvelously Beautiful in a Single Night
FREE PRESCRIPTION
Grace Benson says: "The first one such wonderful results were accomplished so quickly. I positively did not have believed it. My arms were covered with freckles from wrists to elbows; my hands were dark and weather-beaten; my knuckles red. After the application of a few prescriptions I was amazed to find I determined to make a second trial. The freckles have entirely disappeared, my arms and hands are as white as the whitest lily, and my complexion is perfectly clear. I cannot express my gratitude for what this prescription has done for me, and I shall always recommend it to my friends."

Correct Corsets—Perfect Fit
Newcomb's CORSET SHOP
Good Ones For Mo
Mathes
Broadway &

Music Teachers.

WOMAN JOURNEYS TO LOOTED LAND.

MRS. FRANK OLIVER TELLS OF STIRRING TIMES.

Wife of a Prominent Mining and Oil Man Describes Trip to the Lower Peninsula—Attempted to Take Picture in the Proscribed Area of Ensenada.

Mr. and Mrs. Frank Oliver of this city have just returned from a more than sailing trip to Lower California, where Mr. Oliver is interested in mining properties. He is also a well-known oil man, being a director of the Midway Fire Oil Company.

They left San Diego on the evening of June 13, bound for the Leon Islands, several hundred miles south of San Diego, on the peninsula, through which pilots between San Diego and Guaymas on the Mexican mainland call at many other ports of interest. In speaking of the experiences of the trip, Mrs. Oliver, who has traveled all over the world, and is her husband's constant companion on his trips, said:

"I would like first to call attention to the kind courtesy of the real owners. The captain of the steamer did everything for our comfort, and we met like courtesy under all circumstances. Early on the morning of June 14 we dropped anchor off Ensenada. After the usual customs routine we were invited to go ashore and were rowed in a boat by an official. Then we were left to our own devices, and were loafed that communication with the outside world was cut off by the insurrectos. Because of the possibility of an attack by the rebels, and the fact that the Governor and his officials were busily engaged in preparations according-

[illegible] being drafted to dispatch [illegible] the following day. During [illegible] meetings about town we ran [illegible] the barracks and arsenal and [illegible] a camera fiend I determined [illegible] some pictures. There were [illegible] on guard, fully armed, officers [illegible] about, giving orders, [illegible] receiving dispatches and [illegible] two carrying dispatches and [illegible] to Ensenada. Because of the seriousness of the situation Mr. Oliver [illegible] from attempting to take [illegible]

[illegible] discovered that we were under surveillance through the [illegible] of field glasses. We afterward [illegible] had been loitering on pro[illegible] deck, but we were not [illegible] to be watched [illegible] to protect. It was exciting, [illegible]

[illegible] who had organised [illegible] party was not so fortunate [illegible] being garbed in a uni[illegible] similar to an army officer, he [illegible] arrested and taken be[illegible] the Governor to explain. This [illegible] to do by a letter of in[illegible] to the Governor himself.

[illegible] leaving Ensenada we all [illegible] to the Governor and secured [illegible] to carry arms as a protec[illegible] against the marauding bands [illegible] insurrectos. The [illegible] round that all the [illegible] for which we were [illegible] looted by these [illegible] of rebels and I.W.W.'s. The [illegible] always appeared to us as [illegible] cheerful men and there cer[illegible] was no evidence of the molesta[illegible] Americans so frequently [illegible] Mexicans generally.

"Leaving Ensenada that evening we [illegible] the Gulf next morning early, [illegible] the vessel was boarded [illegible] Johnson, his wife, four chil[illegible] and maids. He owns a big ranch [illegible] and is assisted by a band of out[illegible] to the diminish he was shot [illegible] by bandit. He then decided to [illegible] outside the war zone. [illegible] the Governor and American [illegible] and troops to overtake the [illegible] believing that if they are [illegible] apprehended they will [illegible] the country indefinitely.

"The morning after leaving San [illegible] we had our landing place [illegible] on the beach in small [illegible] after camping one night on [illegible] were soon at our des[illegible] the Los Grande mines, [illegible] spent ten delightful days."

MEET THIS WEEK.

[illegible] of the Modern Brotherhood of America will be held in Los Angeles [illegible] city Tuesday, with dele[illegible] all lodges in the State, [illegible] many northern cities, San [illegible] Oakland, Sacramento, Eu[illegible] and other smaller places.

[illegible] for delegates will be [illegible] office of the State manager, [illegible] Block, and tomorrow at [illegible] Los Angeles lodge No. 3153 [illegible] and initiate a class of [illegible] in Mammoth Hall, No. [illegible] South Broadway.

[illegible] night Silver Star lodge [illegible] conducting the initia[illegible] members and all vis[illegible] with complete parapher[illegible] of the degree team [illegible] lodge.

[illegible] will elect a repre[illegible] at the convention to rep[illegible] State in the national con[illegible] which will meet in Denver [illegible] time is expected.

NIGHT WOMEN'S NIGHT.

[illegible] circles of the Women of [illegible] are making extensive prep[illegible] for a joint public installation [illegible] in Blanchard Hall, No. 235 [illegible], on Tuesday night. [illegible] four branches of the order [illegible] comprising 1700 mem[illegible] Circle No. 82, Gold[illegible] No. 316, Poinsettia Cir[illegible] and Vernon Circle No. 657, [illegible] consisting of thirty-two young [illegible] of Maud Crawford, [illegible] the installation floor work. [illegible] officers will be installed [illegible] by Minnie Hiner, as[illegible] by Mr. Bright and Miss Jen[illegible] special fancy drills will [illegible] Belle McMurry and [illegible] State circle, Lizzie [illegible] and guards of Poinsettia [illegible] Espanol and guards [illegible] Invitations have [illegible] to all members of the or[illegible] friends.

EXPRESS COMPANY.

[illegible] Robinson, night book-keeper [illegible] Express Co., has resigned [illegible] position as stenographer [illegible] Wells Fargo & Co. Express in [illegible]

[illegible] woman of today who has good [illegible], good sense, [illegible] and a lovely complexion. [illegible] right living and good [illegible] the admiration of the [illegible] Her direction is faulty [illegible] Stomach and Liver [illegible] For sale by [illegible]

PERFECT HEALTH

Do You Know that Oxygen is the Essence of Life and Health? It is Oxygen that Imparts Life and Energy to the Blood. What the System Needs is Oxygen to Vitalize the Blood. Oxygen Kills the Germs at Once

THE OXYPATHOR *GIVES*

PERFECT HEALTH PROTECTION

No Doctor Bills---No Drugs---
No Electricity---No Massage

Few of us stop to reason why pure, fresh air is good for us. It's because the great active principle in air is oxygen.

The purer the air the more oxygen it contains. Scientists have found that 95 per cent of the vital force of the human body is derived from the air we breathe.

Then do you wonder that so many people are ill when this vital matter is so generally neglected?

Disease is largely, if not wholly, caused by the lack of Oxygen in the body, for the blood is then deprived of the power of clearing out the germs and poisons. The only known method of restoring to the blood its normal supply of Oxygen is by the OXYPATHOR. It causes every cell of your body to absorb this life-giving element in immense quantities until your whole system vibrates with strength and vitality.

You or some one near and dear to you is suffering from weakness or disease. Drugs and doctors have given only temporary relief—they have failed to cure.

You have often said to yourself, "How I wish I knew of something that would surely cure."

Your Wish Will Come True

All that we ask is the opportunity to positively prove it to you—absolutely remove all your doubts and misgivings—to help you to verify with your own eyes and ears all the good news.

If the glad tidings seem to be too good to be true just remember that this is the age of wonders and then give yourself the privilege of investigating it for yourself as you have other conquests of modern science.

It is an impressive sight to view the great mass of letters before us, testifying to the remarkable work that OXYPATHY is doing in relieving and curing the sick and suffering of their diseases—diseases that in many instances had been pronounced by the attending physicians as beyond the reach of any earthly aid, as these letters will show.

The Oxypathor

HAS overcome nearly every disease with Oxygen. A thousand people here in Southern California will indorse FROM THEIR OWN EXPERIENCE these testimonials:

A Letter of Intense Interest to Women.

Los Angeles, Cal., Jan. 14, 1911.

* * * You will remember what a terrible time I had when first taken sick in September. Physician said he could do nothing for me. Was in bed five weeks in that condition. Then we got an OXYPATHOR and in a very short time I could eat anything and I gained 10 pounds in 3 weeks. Just after Christmas I was taken seriously sick, caused by too much excitement and overdoing when we moved. The OXYPATHOR was applied at strong force and gave almost immediate relief. I use it every other day and doubt if a day passes that it is not in use, and often loan it to a friend for an afternoon to relieve some pain. It has never failed yet. My husband's eyes have been helped by it to a great extent. I only hope my experience will help others, especially women to avoid their many troubles. Sincerely,

MRS. C. L. WOODBURN.
1445 West 1st Street.

Cured Terrible Headaches

Pasadena, Cal., March 8, 1911.

The Oxygenator Co.,

Gentlemen: From the time I was an infant I have been greatly troubled with sick headaches usually occurring about once a week and lasting for about 48 hours. No one can conceive the terrible suffering caused by these sick headaches. To afford relief I resorted to headache powders, the excessive use of which affected my general health which began to fail me five years ago. I was also troubled with insomnia, seldom getting to sleep before four or five o'clock in the morning, and at times have gone as long as 46 hours without five minutes sleep.

My kidneys were also affected. One doctor said I had Bright's Disease. I also had Catarrh very badly, so you see my troubles were numerous, and but for the OXYPATHOR I would still be a total wreck and unable to earn my living.

Through all these years I have searched for a remedy that would restore my health, but all alike were failures, until I found the OXYPATHOR.

This is the first Winter I have ever gone through without catching a severe cold. I can now sleep at any time and under all conditions. I can eat most anything and I go paddling through the rain like a duck without the slightest inconvenience, thus one by one my ills left me. Tongue nor pen can never express the thanks which I owe you for having promoted this most wonderful of all inventions. Yours very truly,

RAYMOND AVENUE. LEMUEL VEILEX.

Neuritis and Insomnia—in Less Than Two Months in Perfect Health

Cor. Orange and Citrus, Redlands, Cal., May 15, 1910.

Gentlemen: On the 12th of September, 1909, I purchased an Oxygenator at your office for my wife, who had been afflicted for several months with a severe attack of neuritis and insomnia. Previous to purchasing an Oxygenator we had exhausted all other means to get relief, and as a last resort we decided to try Oxypathy. From the first treatment she began to notice beneficial results, and the pain which could not before be relieved by continuous use of morphine, now began to diminish rapidly and after two weeks she was absolutely free from pain. She continued the treatment as per directions and in less than two months she was in perfect health, with the whole nervous system built up to its normal state.

Personally, the Oxygenator has cured me of a very annoying case of muscular rheumatism in less than one month's time. The Oxygenator has already saved me many times its cost, and money could not induce me to dispose of it unless I could procure another one.

You have my permission to use this communication in any way you wish, as I consider it an honor to be able to endorse a curative agent that possesses so much merit and represents such a noble cause. C. L. JEWELL.

A Family Doctor

Los Angeles, Cal., May 25, 1910.

The Oxygenator Co.,

My Dear Friends: We have tried the OXYGENATOR for two months and can say it is a wonderful life saver as well as life preserver.

It has kept the sick from dying and the well from getting sick. It has been tested in a severe cold for my sister who is here from Indiana, who has never before known what it is to have it broken up, but was always laid up from a month to six weeks. In this case it commenced with a severe cough and sore lungs, at other such times she could not sleep at nights for coughing, but after applying the OXYGENATOR, slept all night without coughing and in three nights the trouble was entirely broken up. We also tried the OXYGENATOR in case of vaccination of this sister's little boy, who was in a terrible fever, running high, and sick at the stomach. In 20 minutes after applying the OXYGENATOR, the fever lessened, the stomach ceased its heaving, and before morning the fever was entirely gone and by nine next morning the little boy was out of bed and his arm was soon well.

We also used the OXYGENATOR for any one of the family who might be too tired to sleep at nights. Its restful influence in the morning was felt not alone in the morning, but fully realized throughout the day.

It is certainly a wonderful invention, and we can recommend it to any one sick or well, young or old.

Sincerely yours for the advancement of the OXYGENATOR.

1935 Berkeley St. MRS. STELLA SPRAY.

Sciatic Rheumatism

El Paso, Texas, Jan. 21, 1911.

The Oxygenator Co.,

Gentlemen: I am 76 years old. Have had rheumatism for the past 30 years. Have been to five different hot springs, including those at Little Rock, Arkansas, and Santa Rosaline, Mexico. I have been treated by numerous physicians, taken all kinds of medicines and have even carried an Irish potato in my pocket. That looks foolish but the potato did me as much good as the medicine and the doctors. About five years ago my hip joints got so stiff that I couldn't get into a buggy. I had to have an extra step put on the buggy.

On the 1st of April, last, I bought and used an OXYPATHOR and at present I feel twenty-five years younger. I can get in and out of my buggy without trouble, and I can get on my horse, a thing I wasn't able to do for fifteen years. My knees pained me so at night I had to put a pillow between them, but I don't do that now. The OXYPATHOR has improved my eyesight so much that I have had to get my glasses changed.

H. S. LYTER.

Infantile Paralysis

Lindsay, Cal., U.S.A., Feb. 4, 1911.

So. California Oxygenator Company,
Los Angeles, Cal.

Gentlemen:—I write to acknowledge receipt of the OXYPATHOR O. K. I have been using it on a little girl, the daughter of a friend of mine, who has Infantile Paralysis.

She has been treated by two physicians who claim she would be crippled for life. She has used the OXYPATHOR for only a few times and can now use her limbs some, which she can raise up and almost stand on.

You can imagine the joy of the parents and friends of this child. I feel sure the treatment is going to prove one more VICTORY FOR OXYPATHY. You will hear from me again very shortly. Respectfully yours. J. C. WARD.

A Pacific Hospital Graduate Nurse, whose patient bought an *Oxypathor* for paralysis, wrote to us after six months' use as follows:

Speaking from a Graduate Nurse's point of view, having had eight years experience in therapeutics both in Institutional and private nursing, I feel able, and desire to express my opinion of the OXYPATHOR.

Have tried for various ills, acute disease as well as chronic conditions; can truthfully say it accomplishes RESULTS where doctors and medicines fail. I have given my undivided attention to Oxypathy the past six months, and find it never failing; results WONDERFUL in acute conditions, for instance, Tonsilitis, Indigestion, Headache, Biliousness, Insomnia, etc., a treatment ALWAYS giving prompt relief, whilst results in chronic and long-standing conditions are equally marvelous. THESE ARE MY OWN OBSERVATIONS.

I am becoming more enthusiastic over Oxypathy and wish to give it my time and attention in the future, regardless of my own medical profession.

Another One Writes

My Dear Mr. Clarbour: "I want simply to say to you, the OXYPATHOR purchased from you six months ago is doing its work gloriously. I find after fifteen minutes' application the most excruciating Locomotor Ataxia pains disappear, and my friend sleeps peacefully."

Don't Take Any Chances; Have The OXYPATHOR Ready

The OXYPATHOR if applied before the disease has broken down bodily resistance too greatly for any relief will bring instant help while the ultimate cure is rapid and wholly successful.

"Oxypathy" our beautifully embossed book—72 pages, in 2 colors—telling the wonderful story of this modern triumph, also a copy of our magazine, the Searchlight, containing a few of the grateful letters written us by people in all parts of America whom the OXYPATHOR has already cured (many of them, no doubt, of complaints, similar to your own) all gladly given FREE if you send for them at once. Write us today.

NOW, DON'T FORGET.

Southern California Oxygenator Co.

Tell Us About Your Case

And you will hear of cases perhaps exactly parallel to yours which have completely recovered through the use of the OXYPATHOR, the treatment of lowest cost and absolutely harmless.

JOHN CLARBOUR, Manager. Phone F-4904

822 Story Building, Sixth and Broadway,

Los Angeles, - - California

OXYPATHY IS RIGHT

It is a preventor of disease even more than it is a cure.

As it treats the cause of disease rather than the disease itself, of course, the kind of disease is no factor in determining its results.

Since it operates by elimination of wastes and poisons, and by blood aeration again restores vitality, it builds back to normal regardless of the duration of the illness.

The gentle stimulation and the gradual and sure increase in strength and health that follow the introduction of the oxygen by this ideal method, make the severest ailments easy to remedy.

As OXYPATHY is a radical departure from all former systems of treatment, it is necessary to state that failure of previous methods is absolutely no criterion of OXYPATHY'S success.

It is a sensible home system that anyone may use—whatever the ailment may be—thus securing freedom from examinations. It also enables one to retain complete privacy.

Here is a system that is at once safe—sane—simple and sure, and that—furthermore — secures its results quickly and at no cost, since the OXYPATHOR costs nothing after its original purchase price and lasts forever without loss of force.

After centuries of exploitation by various schools of treatment and various systems—each of which required more money every time you used them—a remedy has appeared in Oxypathy which well deserves the compliment of "matchless," and its entire reputation is based on its RECORD OF RESULTS.

These results have been obtained in every State in the Union and in various foreign countries—in all manner of cases and on people in all walks of life.

The story of OXYPATHY reads like a romance. In the history of therapeutics, in all the ages gone, nothing like it or approaching it has ever been shown.

Scientists, physiologists and physicians have worked bravely and nobly in the laudable effort to ameliorate and improve the physical condition of mankind, and to emancipate its members from the suffering and sorrow that disease entails. Much has been done in this direction, but the fact must be confessed, and cannot escape the observation of the most casual observer, that a great many diseases still continue to defy the skill of the most eminent and able in the medical profession.

Take, for example, Pneumonia. Its mortality, which has always been terrible, is constantly increasing, as statistics will abundantly show, and it is annually sweeping away its millions of victims. Typhus and Typhoid Fever, Scarlet Fever, Diphtheria and the various zymotic diseases still continue to dumbfound the most skilled exponents of medicine, and the dreadful toll of death by them collected has been lessened little, if at all, by drug therapy in all the ages since the days of Hippocrates. So it is with infantile diseases so prevalent and so pitifully fatal everywhere. "The little white hearse goes glimmering by"—daily and hourly, carrying to the grave the precious clay wherein resided the life and joy of budding youth—ruthlessly cut down by a disease that no human hand could stay. Infantile Paralysis and other spinal affections are alarmingly frequent everywhere, despite the arts of the physician and children with bent and shriveled limbs are a common sight in every community.

The Searchlight proves beyond question that the diseases above enumerated yield to Oxypathic treatment in a way wholly unknown to any other form of medication. So also it is with Rheumatism, Kidney and Liver Troubles and other maladies resulting from autoxemia or blood poisoning, or a congested or impaired circulation.

The curative agent employed in Oxypathy is oxygen—oxygen from the air—a natural and perfectly harmless material that under Oxypathic treatment enters the body through the pores of the skin and constitutes the most effective germicide ever discovered, and that renovates and cleanses the body fluids, and thereby fortifies the system against the presence or encroachment of disease and morbific matters. To make the matter clear as to how this is done it is well to state that the OXYGENATOR (or the OXYPATHOR, as it will hereafter be called,) does not generate Oxygen, as some people mistakenly suppose, but it does cause the body to absorb oxygen by a simple process based on the science of electric affinity, which our literature elucidates fully, and in a way so simple and clear that the most ordinary mind can understand it.

Suffice to say that OXYPATHY is a revolution and a revelation in the treatment of disease. Moreover, it is a complete system of cure in itself. It works through the force of oxygen alone accomplishing cures that were never before dreamed of. We ask you to read the letters of people who have tried OXYPATHY. We ask you if you ever witnessed such an array of corroborative and convincing evidence—evidence relating to such diverse conditions, all tending to prove the great and matchless power of OXYPATHY over diseases hitherto regarded as incurable.

OXYPATHY marks the dawn of a new era. It is carrying relief, comfort and health to thousands of homes where once dwelt the darkness of despair. It is clean and honest, and in harmony with the laws of nature to which alone it owes its unprecented success.

Parents, if your children show signs of Scarlet Fever—chills, vomiting, sore throat, with rapid rise in temperature and sometimes convulsions—APPLY YOUR Oxypathor AT ONCE. Don't be frightened. Keep cool. Follow out the book instructions and you will conquer the fever. Remember there is no drug medication whatever for Scarlet Fever.

While the Oxypathor is to be implicitly relied upon for curing long-standing, chronic diseases, after every known remedy has been employed, its results are MOST NOTICEABLE in acute, sudden and dangerous illnesses, arresting and curing them in a few hours.

Much of the misery of the world is caused by Constipation and resultant autoxemia or self-poisoning. The Oxypathor is a grand corrective of this difficulty.

If you want to know about Infantile Paralysis read November "Review of Reviews," and December "Hampton's" and "Current Literature." Therein you will learn how utterly and absolutely helpless the "germ chasers" and "virus givers" are when confronted with this disease. If you want to know how this disease is CURED, read the Searchlight. It's a revelation.

Oxypathy Saves From Surgery

One grand thing about OXYPATHY is this. Its application makes needless many surgical operations upon men, women and children that might otherwise be attempted. The dark blot upon surgery today is the tendency of many of its votaries to essay operations for the removal of vital organs of the body, which operations all too often work ruin and death. Many of these operations are prompted by mercenary motives and have not the shadow of warrant in reason or morals.

There are some self-appointed egotistical critics who are trying with might and main to injure the reputation of OXYPATHY. Why? Because OXYPATHY is treading on their toes. Because OXYPATHY is curing their patients with nature's cure, where these doctors demanded enormous fees and didn't cure. Because OXYPATHY keeps their former patients in perfect health, much to the doctor's disgust.

Our instruments have been cut open by certain curious critics. Not finding anything therein which their limited brains could grasp they have condemned OXYPATHY. We suggest that such people also cut open the doctor's pills to see how his dope works, the phonograph cylinder to find the voice, or the vacuum bottle to find its insulating properties. They may also cut open the common horseshoe magnet to find the magnetism.

Every possible ridicule has been heaped upon OXYPATHY by these narrow-minded bigots, it has been referred to scornfully as "Gas-pipe therapy," its cures have been asserted to have been obtained by "suggestion" the sale of its instruments ordered stopped, and yet in spite of all this, the sales of OXYPATHORS are increasing by leaps and bounds, and today in VERMONT, where the State Board of Health pronounced it a "Fake" and threatened to arrest our agent if he sold them in that State, the OXYPATHOR is selling faster than ever before, BECAUSE THE PEOPLE THEMSELVES HAVE PROVED THAT THE DOCTORS ARE WRONG, and the doctors have had to back down, and look like a set of fools.

The fair-minded and just public are going to judge Oxypathy by the results it obtains, particularly in grave cases, rather than by the false opinions of its traducers.

Five hundred years ago there lived in Italy a man named Galileo. He made a telescope, declared that he had discovered four satellites around Jupiter and his countrymen laughed. He observed that a lamp swinging in church kept perfect time, discovered the secret of the pendulum, used the principle in determining the patient's pulse. The world mocked at him. Finally he declared that the earth moved around the sun. That was the final straw—it broke the camel's back. He was tried twice and finally put under constant guard, every movement checked. He ended his life in misery still bearing the taunts of the unbelieving world.

Today Galileo's doctrines are accepted as truths.

About the same time Galileo was making history in Italy, there was a young English physician named William Harvey who was rapidly rising in his profession. Everything went splendidly until one day he discovered the circulation of the blood. At once he was looked upon as a maniac, his patients deserted him, his fellow physicians called him "liar and slanderer" and the grave professors of the continent laughed at and mocked him. Harvey had discovered the secret of life and at that moment practically ruined his own life.

It's the selfish pessimist who laughed at Galileo, at Harvey, at Columbus, Bell, Edison, Morse and Fulton. It's the pessimist who would keep the world as it was in the glacial period. It's the pessimist who refuses to believe that Oxypathy can cure disease without dope or drug.

Thanks to Our Doctor Friends

We wish to express our thanks to the many physicians who are using and indorsing the Oxypathic treatment in their practice and who are voluntarily sending in statements pertaining to the work of the OXYPATHOR. They belong to that class of progressive physicians, of which there are many in the world, who are willing and anxious to utilize any method of cure that combines merit with safety, regardless of pre-established customs or the mandates of ethic procedure. These physicians deserve respect and support and are sure ultimately to enjoy it. They are the leaders in their profession.

Our Policy and Purpose

The Searchlight is devoted to the promotion and development of OXYPATHY and the cure of disease by safe, economical and effective methods, and the establishment of the healing art upon a scientific and practical basis through the operation of natural laws.

And this purpose, so frankly stated is one of which we are most conscientiously proud; a purpose enthusiastically endorsed by the thousands of our present OXYPATHY converts, and which you yourself must approve without reserve when you know the facts.

For every new convert to OXYPATHY, and every OXYPATHOR sold is helping in ever increasing ratio to spread the glad, new gospel of assured hope and independence in the matter of getting well and keeping well, spreading the spirit of freedom from servile slavery to the obsolete, obnoxious, dangerous and inefficient drug habit.

A Method Sound, Sane and Practical

There is a sound philosophy underlying this new Twentieth Century Method of coping with disease—something tangible about it—easily explained, readily understood, and quickly proven by individual practice.

To many, Oxypathy and the Oxypathor are as yet new and untried things; but no new tidings of good cheer can be successfully spread to all people in the twinkling of an eye. It takes time for the leaven to work—but it and the Oxypathor are working with unparalleled rapidity and success.

But to hosts of vigorous, healthy, happy people and to thousands of others who only recently were in despair and are now on the sure road to complete recovery, Oxypathy and the Oxypathor are familiar and welcome subjects.

Read, then, with earnest care and open mind Oxypathy and the Searchlight, and become wise in your own generation on the subject that is of vital interest to the health, wealth, happiness and prosperity of you and yours.

Innovations.

SUNDAY-SCHOOL'S HAPPY THOUGHT.

Installs First Director of Religious Education.

Unique English Custom of Singing from Tower.

First Congregational Folk Are the Leaders.

Probably the most unique movement on the part of any Sunday-school in California, is that of the school of the First Congregational Church, this city, which has made a pioneer innovation in electing a director of religious education, who will develop the school along the lines of the public schools of the city. Rev. Harold S. Tuttle, a highly educated and energetic young man from Berkeley, has been chosen to fill the position, and has already taken up his residence at Sixteenth and Oak streets, this city.

This strongest Congregational church on the Pacific Coast, is presided over by Rev. William Horace Day, D. D., who succeeded his father, Rev. Warren F. Day, as the active pastor, the latter being retained as pastor emeritus. It has in many ways kept in the front rank—in membership, in mission contributions, and in advanced educational methods. The younger Dr. Day was the pioneer in delivering Sunday evening sermons on his travels, and illustrating them by means of stereopticon views. He has been a wanderer in all parts of the world, and his congregations have thus shared in their own liberality.

The new educational movement aims at systematizing the work of the Bible school, so that students will come through it with an accurate knowledge of the Scriptures. It will begin with teacher-training, and following this, a careful grading and separation of the school along public school lines.

In his college days at the University of the Pacific, Tuttle was active in the Y. M. C. A. work, but having educated himself for business, he spent several years "on the road," following his graduation. At the close of that period, he had made up his mind that he would go into religious work, and entered the Pacific Theological Seminary, from which he graduated after a two years' course.

Mr. Tuttle is not only an active educator but he is a fine public speaker, his first appearance in Los Angeles having been some years ago, when he was a student, and came here to represent his college in a debate with the University of Southern California.

The First Congregational Church is one of the largest structures on the coast, devoted exclusively to church activities, containing between twenty and thirty rooms. Beside all the ordinary church organizations, the congregation maintains a large orchestra, Choral Club, Men's Club and Boys' Brigade, the latter having just returned from a two weeks' encampment on Catalina Island.

Another unique innovation, so far as Los Angeles is concerned, and possibly for the first time in America, will be a revival of an old English custom this evening. The choir and Choral Club, comprising a large body of singers, will sing from the top of the big square tower of this church, at 7:15 this evening, 132 feet above the level of the street. It is believed that this will attract a large number of people to the streets surrounding the church. This custom has been followed in England for 600 years, at the Magdalen Church tower in Oxford, where the people regularly gather in the streets to hear the music.



Rev. Harold S. Tuttle,

Director of religious education in a leading Los Angeles Sunday-school, who will develop it along public school lines.

BOOKS CHILDREN CHOOSE.

This List Includes Names Given by the Young Readers Who had Enjoyed Them.

Some teachers in a city shool who had been asked over and over again to recommend books for summer reading for boys and for girls worked out an interesting plan. They asked all the children in the school above a certain grade to send in lists of the books they liked to read. It was not to be a list of the books they knew they ought to like, but books they had thoroughly enjoyed and would recommend to other children.

These lists were examined and the duplicates stricken out. Then a committee of young folk was entrusted with drawing up a final list for general publication. The children on this committee, be it said, were so conscientious that the teachers had some times to intervene and save some old favorite which was frowned upon as being not quite aristocratic enough to suit the young censors. The result was at last a thoroughly democratic selection, so to speak, where Miss Alcott hobnobbed with Shakespeare and Kennet Grahame's "Golden Age" with the "Chronicles of Froissart." Lanier's version.

Or rather, not exactly hobnobbed, for the books were arranged in classes, as history, poetry, travels, fiction, American tales, stories of adventure and so on. Kipling's "Many Inventions" was there as well as the "Barrack Room Ballads." Stevenson, Dumas, Verne, Barrie, Conan Doyle, Hugo and Blackmore were represented. Crawford and Booth Tarkington, Bulwer, Cooper and Scott were not forgotten, nor the "Golden Treasury," nor Longfellow and Tennyson, of course. "Tom Brown" and "Stalky," and the "Prodigious Hickey" came along with Jane Austen and Howells and Thomas Bailey Aldrich and Anthony Trollope. Short stories especially were made much of, that the ball games and tennis might not too rudely interrup one's bookish absorptions. Miss Wilkins is named and Hopkinson Smith, and Hawthorne's "Wonder Book" and Thackeray's "Rose and Ring."

Out of this medley it would seem easy enough to find what would charm any child, and yet it appears to be all healthy reading enough. However, other schools might follow this example set and do a great deal for the children, not only in putting good books into their hands in preference to others that ought not to be read, but also by stimulating an interest and pride in their better literary friendships on the part of the children thus asked to declare themselves formally as to what things they really love.

GLIMPSES OF SAN FRANCISCO.

[Special Correspondence of The Times.]

SAN FRANCISCO, July 7.—People still stand on Market street and gaze curiously at several buildings which are said to be out of plumb because of the last earthquake. The owner of one of the buildings was angry. He put out a sign: "This building did not budge. Stop rubbering and get to boosting." Ever since the quake the newspapers have had a great deal to say about the hot wave in the East.

The only shake we have this week has been the shake-up in the police department. Chief White may be green in the business but he knows how to change the men around so the tenderloin can get results. The lid is off and is going to stay off regardless of praise or censure.

There are daily many arrivals of teachers from all over the country who will meet here next week in convention. They appear to be intelligent people and are behaving nicely. The school children are still enjoying vacation and the presence of their natural enemies in force is not worrying them in the least.

Even the most circumspect will admit that the wife of "Spider Kelly" is too particular. She is trying to divorce him because she says that he hung her out of the window by the feet. "Spider" may urge in defense that it was merely to test her prehensile qualities, but it is doubtful whether the court will concede this connubial privilege.

The works board asks the supervisors for $270,000 for the general construction of the Geary street railway. It is practically settled that the work will be done by day labor. That means a good long job and plenty of work for the men who will do the right thing by the administration on election day.

It is almost certain that enough votes will be cast for James Rolph, Jr., to give him the Mayoralty. The question is whether they will be counted for him. Already the charge is freely made that all the election officers will be administration men. The registration also is entirely in the hands of the present government and is will be no trick at all to add a few bogus names.

Already the Socialist officials of Berkeley are fighting among themselves. They have been in office but a few days and the Mayor and a councilman have been at each other's throats. Strange to say it is not over a matter of principle but over patronage. What will happen in four years is hard to tell.

The local suffragettes are supposed to be angry at Mrs. W. S. Wattles, president of the Town and Gown Club of Berkeley. She said that only jobless women advocated female suffrage. Our zealots are eager to convince her to the contrary. The whole matter will come up for settlement in October, so the suffering man move that it be laid on the table till then.

THE LANCER.

THE LANCER.

(Continued from Fifth Page.

tion of dropping your false teeth on your plate may be done away with by a little finesse. Tap the teeth two or three times with your fork, and remark nonchalantly, "Dear me! I came very near swallowing a bone." Then cover them up quickly with mashed potatoes. (You may get them from the cook after the meal by giving her a small tip.)

Susan de H.—If you are the hostess and an awkward lull comes in the conversation, it is always entertaining to lean far over the table and pick your teeth. This furnishes amusement and diversion for your guests.

Beau B.—If, as you suggest, the lady opposite should mistake you for a footstool and put her feet in your lap, an original and amusing way to treat the situation would be to remove her shoes and hand them to her across the table. This would be a gentle hint that her feet were in your lap. Furthermore, she would have to remove her feet in order to put her shoes on again.

Anon.—Yes, making spots on the tablecloth is a very common and awkward occurrence. There are many ways of coping with the situation. The best way is to hold your hand over the spot. If, however, you need your hand to eat with, surreptitiously spread a little butter over the spot and place a biscuit or a cracker thereon. The butter will keep the biscuit from sliding off the spot.

John D.—If you accidently tip your plate of food into your lap, the only thing to do to avoid embarrassment is to reach over and kick the person opposite you on the shins. If you kick him hard enough he will yell and jump, thus diverting attention from yourself. This will give you an opportunity to put your plate back on the table. The food, of course, you will have to let slide to the floor. But if you are skillful, you can kick it under your neighbor's chair so that he will get the blame.

E. G. G.—No, it is not considered polite to whistle at the table when invited out to dinner,—unless, of course, you are trying to attract the waitress's attention. If your mouth is too full to whistle, beat your tumbler with your knife, and if the waitress is well trained and knows her business, she will respond.

• •

Relief for the Heavies.

There is relief in sight for the stout ladies who for over a year have been nobly endeavoring to meet the demands of fashion.

For two years, the cut of feminine garments has looked for all the world like a conspiracy of the lean against the fat. There has been positively not one particle of clothing in the whole of the modistes' wardrobes that was at all "possible" for ladies whose waist diameter exceeded eighteen inches.

Not one!

The hats were broad and dumpy, with the sole object of adding latitude and not longitude to the human figure.

The coats were short, thereby displaying the rotundity of the hips.

And the skirts! A fat woman in a hobble skirt! Oh! Oh! Honestly, now, was there ever a garment so unsuited for stout women as the hobble skirt?

I pause for reply.

Then there were the low pumps, with the short vamps and Cuban heels. Fat women were built for comfort and not for speed. And when they endeavored to circumnavigate in low pumps with high heels, it was a fierce job. In the first place, the heels weren't wide enough at the bottom to insure equilibrium. And there was always a terrible bulging around the top of the pump.

But cheer up, all you stout girls; your day is at hand. At last you are coming into your own. The dressmakers, this year, have considered your avoirdupois—whatever that is. They have designed dresses, hats and shoes whose sole intention is to reduce the figure, and to do away as far as possible with the protruding parabolas of hip and bust.

Furthermore, the thin girls will be out of the running. In the new modes they will look thinner than ever. Their sun has set—at least temporarily.

First, the hats will be narrower and higher. This elongates the face and adds to the height.

Second, the coats will be semi-fitting and long—long enough to cover up those hips. For which let all of us fat girls give three cheers and a tigress.

Third, the skirts will be almost straight up and down from the hips to the ground—no pleats and no hobble-bands. Furthermore, they will be longer than last season's skirts. What more could any fat woman desire in the way of a nether garment?

And last, but not least, the pumps will have broader heels, and two or three straps across the front, which will keep the leg from falling out.

And there you are.

Vive l'embonpoint!

• •

Massaging Detectives.

In quarters where one least expects to find it, the sweet and polyandrous flower of philanthropy blossoms forth. Only a few days ago in the columns of this very paper there was a long account of how some imposter adorned himself with a police badge, assumed the name of C. A. Jones, a local detective, and made the rounds of several bathing parlors and massage establishments.

All the supposed Jones had to do was to ring the bell, show his card, and immediately a wave of sweet philanthropy swept over the owners of these establishments.

Mme. Pomade's heart would melt. No doubt a globule of brine glistened in her eye as she looked upon the poor detective. And then she would invite him in, and treat him free of charge.

After having his masseter massaged, his trapezius kneaded, and his occipito-frontalis lubricated, this gentleman with the great desire for cleanliness would then beat it to another massage parlor, where he would be supplied with unguents, alcohol, and electrical treatments, gratis.

This being insufficient, he would then no doubt go to a steam bath parlor, where the proprietress would gaze upon him pityingly and offer him the use of her bathtub and soap without compensation.

And yet we, in our cynicism, assert that people are becoming more selfish and uncharitable!

There is something almost touching in the itinerary of this massageomaniac. At several places where he went and showed his card, the cold cream and the Turkish towel were handed him free of charge.

Far be it from us to inquire why the philanthropic spirit of certain masseuses should effervesce only in the presence of detectives. All philanthropists choose the people whom they wish to make the object of their kindnesses, and if certain masseuses, out of the goodness of their souls, think that policemen are in most need of charity, it would be petty of us to criticise them in this minor detail.

Such a sweet and unselfish condition of affairs is no doubt due to the spread of the soothing ideals of the [illegible]

THE LANCER.

Bath Robe Flannels 35c

We have just received a large shipment of bath robe flannels in the best latest designs. In complying with the new beach bath robe law—make your own bath robe and save money. See the patterns in the window display.

Hale's GOOD GOODS

341-343-345 So. BROADWAY

In the Heart of the Shopping District

Bedding Sp

$2.25 BED SPREADS—[illegible] knotted and fringed; [illegible] cut corners. Special for Monday .....

65c HOTEL SHEETS—[illegible] heavy and durable; [illegible] center seam. Priced for [illegible]

Sale of Tailored Suits and Co



Original Prices $15, $20 and

$9.9[illegible]

Sizes For Misses and W[illegible] All Good S[illegible]

Here's another phenomenal garment sale which we feature today. Snappy, up-to-date tailored suits in a variety of the best styles. Sizes for misses and women. Suits of fine quality mohair, and other popular cloths in black, green, navy and Mannish mixtures of tan and gray in tweeds and cheviots; also with black stripes and many other popular color combinations. Some of the coats are lined with Skinner's satin. The picture above shows two of the styles. Suits that are exceptional values at $25. Priced for this sale, Monday, at $9.95.

Cream Serge Coats $9.[illegible]

Full length coats of white or cream colored serge; lined throughout with white satin; semi-fitted panel back; sizes for misses and women. $16.50 values. On sale Monday at $9.95.

Wind-up of Summer Milli[illegible]

Stylish Hats At Ridiculous Prices



Here's the final wind-up of summer millinery. In addition to our own stock we purchased about 200 ready-to-wear hats of manufacturer at a price that does not cover the cost of labor on the hat. The styles are all good and if you need a hat to finish the season with, take advantage of this offering. Prices run as follows:

$4 to $7.50 Trimmed Hats Monday $1.50
$8 to $12.50 Trimmed Hats Monday $2.80
$12 to $17.95 Trimmed Hats Monday $5.00
$15 to $35 Trimmed Hats Monday $6.95

Wanted Black Silks 98c Yard

Many $1.25 Values . . . .

Monday we offer a lot of the most wanted weaves in staple black silk. All of them full yard wide and the majority of them $1.25 values. All at one price, 98c a yard.

36-INCH BLACK SATIN DUCHESSE, YARD 98c
36-INCH BLACK PEAU DE SOIE, YARD.....98c
36-INCH FINE BLACK MESSALINE, A YARD..98c
36-INCH HEAVY BLACK TAFFETA, YARD 98c
36-INCH ALL SILK BLACK PONGEE, YARD....98c

$1 and $1.25 Colored Silks Plain and Fancy 69c Yard

Short bolts and odd pieces of plain and fancy silks, including 26-inch all-silk rough pongee, 26-inch diagonal weave pongee, 40-inch foulard silks, 24 and 26-inch plain and fancy messalines; black and white checked silks and some fancy plaids. Silks that would sell regularly at $1.00 and $1.25. On special sale Monday 69c yard.

Silk Finished Mohairs $1.00 a Yard

Silk finished mohairs, 42 inches wide; bright and lustrous; all the popular colors, also plain black and black with self stripes. Just the weight for summer wear. Extra value at $1.00 a yard.

20c Wash Foulards 12½c

At this reduction you have choice of our entire stock of light and dark colored wash foulards. Suitable for dresses and waists. Sold regularly at 20c. On special sale Monday at 12½c yard.

12½c COLORED LAWNS—Sheer quality, light and dark colors; floral and bordered designs. Special Monday, the yard..... 9c

25c FRENCH GINGHAMS—32 ins. wide; imported ginghams in stripes and plaids. A bargain Monday, the yard..... 20c

10c Canton Flannel 6¾c

Unbleached Canton flannel, 27 inches wide; heavy fleece back. Regular 10c flannels. On special sale Monday at 6¾c a yard.

Hour Bargains

From 9 to 10 A.M.

Val Lace 2c Yard

Valenciennes lace edges and insertion in widths from ½ to 1 inch. A wide variety. Monday, 9 to 10 a.m., the yard 2c.

$1.50 Au'o Veils 75c

Hemstitched chiffon auto veils; 2 yards long. White veils only. Reg. price $1.50. Monday, 9 to 10 a.m., 75c each.

25c Muslin Drawers 19c

Women's good quality muslin drawers; made with ruffle and tucks. Reg. 25c drawers, Monday, 9 to 10, 19c.

$1.25 WRAPPERS—For women, of striped or figured percale. Regular price $1.25. Monday, [illegible] 89c

From 2 to 3 P.M.

$1.25 Suede Bags 75c

Women's suede handbags embroidered with satin cord; gilt frame. Reg. $1.25 handbags. Monday, from 2 to 3 p.m., 75c.

10c Huck Towels 7c

Red-bordered hotel towels, size 18x36 inches. Fine grade. Regular price, 10c. Monday, from 2 to 3 p.m., 7c.

10c Bleached Muslin 7c

Soft finish, bleached muslin; 36 inches wide. Regular price 10c. On sale Monday, from 2 to 3 p.m., 7c yd..

15c WAISTING—27 inches wide striped, sheer, white waisting. On special sale Monday from 2 to 3 p.m., the yard..... 9c



Redfern Cors[illegible]

All $3.00 and $4.00 Models . . .
All $5.00 and $6.00 Models . . .

We are closing out certain models of our famous Redfern Corsets. The styles of these advertised corsets are among the best sellers. Short and medium length, made of imported coutil and [illegible]. Genuine whalebone filled. All $3 and $4 Redfern Corsets $1.95; and all $5 and $6 Corsets, $2.45.

Tailored Waists $1.[illegible]

Regular Price $2.45, Mon. . .

Extra well made women's tailored waists of good quality French lawn; front of heavy [illegible] insertion and small tucks, laundered collar. Tailored waists sold regularly for $2.45, specially for Monday at $1.75.

Children's Lawn Dresses $1.[illegible]

Sell from $1.75 to $2.75 Reduced for Monday to

A small assortment of children's dresses fashioned in Russian and French styles. Material is a fine quality lawn and the dresses are prettily trimmed with lace or embroidery. Sizes from 2 to 6 years. These dresses are slightly soiled from handling, but regularly from $1.75 to $2.75. Priced to close out Monday at $1.[illegible]

Women's Sun Hats 19c
Regular Price 25c, Monday

Checked or plain colored percale sun hats for women. Also some white lawn laundered sun hats and children's sun bonnets in the collection. Regular price 25c. Monday 19c.

Boys' Waists [illegible]
Regular Price 25c, Monday

Strong and durable waists made of light colored percale, corded white madras, [illegible] with attached collars. Sizes 4 to 12 years. 25c waists Monday [illegible]

"Arnold's" Sleeping Garment---Children's [illegible]

Regular Price 50 Cents---Special Monday Only

Summer sleeping garments for children—these are the "Arnold" brand; made of good knit white cotton; with or without feet. Ages 1 to 4 years. Regular price 50c. On special sale Monday at 25c.

2½c Coats' Darning Cotton 3 Spools [illegible]

J. & P. Coats eight-ply darning cotton; choice of black, white or colors; 45-yard spools. Regular price 2½c. Special Monday, 3 spools [illegible]

IRONING WAX—Best white wax with handles. Regular price 1c. Monday, seven for..... 5c

8c PORTIERE BEADS—Most all colors; one ounce to a bunch. Monday, the bunch..... 2½c

3 1-3c SAFETY PINS—Sizes 2, 2½ and 3; 12 to a card; nickel plated. Needle points. Monday, three cards..... 5c

3 1-3c PINS—Needle points, [illegible] count. Priced for Monday only, three papers...

35c Tapestry Pillow Covers 19c

Finished with tassel corners. Choice of a number of handsome designs. Regular 35c tapestry pillow covers. Monday, 19c.

Buttons at Half — **Table Scarfs at [illegible]**

Embroidered white and tan coat size buttons. We carry the [illegible] [illegible]

Clearing House

THE ENTIRE SOUTHWEST.

[illegible]TH YEAR.

CLASSIFIED INDEX.

MISCELLANEOUS SECTION.

	Page.	Col.
[illegible] NOTICES	1	1-2
[illegible] NOTICES	1	2
[illegible]AL	1	2-4
[illegible] MEETINGS	1	4
[illegible] NOTICES	1-2	4-7, 1-2
[illegible]—Help, Male	2	2-3
[illegible]—Help, Male and Female	2	3-7
[illegible]—Help, Female	2	7
[illegible]—Help, Male and Female	2-3	1, 1
[illegible]—Help, Male and Female	3	1
[illegible]—Help, Male and Female	3	1-2
[illegible]—Help, Male and Female	3	2-5
[illegible]—Situations, Male	3	5-7
[illegible]—Situations, Female	3	7
[illegible]—Situations, Male and Female	3	7
[illegible]—Agents, Solicitors	3-4	7, 1-2
[illegible]—Partners	4	2-3
[illegible]—Rooms and Board	4	3
[illegible]—Rooms	4	3-4
[illegible]—Work by the Day	4	4-5
[illegible]—To Rent	4	5
[illegible]—To Purchase, Real	4-5	5-7, 1
[illegible]—To Purchase, Miscellaneous	5	1-2
[illegible]—Miscellaneous	5	2
[illegible]—Furniture	5	2-5
[illegible]—Furnished Rooms	5	5
[illegible]—Unfurnished Rooms	5	5-6
[illegible]—Flats	5	6-7
[illegible]—Furnished Flats	5	7
[illegible]—Apartments, Furnished	5-6	7, 1-2
[illegible]—Furnished Rooms and Board	6	3-4
[illegible]—Houses	6	4-6
[illegible]—Furnished Houses	6-7	6-7, 1-7
[illegible]—Rooms, Offices, Lodge, Business Sites	7	3-5
[illegible]—Garages	7	5
[illegible]—Beach Property	7	5-6
[illegible]—Country Homes	7	6
[illegible]—Poultry Ranches	7	6
[illegible]—Mining Lands	7	6
[illegible]—Miscellaneous	7	6
[illegible]—Business Chances	7-8	6-7, 1
[illegible]—Automobiles	8-9	1-7, 1-2
[illegible]—BICYCLES—WHEELS	9-10	2-7, 1-2
[illegible]—BICYCLES FOR SALE	10	2
[illegible]—BICYCLES WANTED	10	2
[illegible]—BICYCLES—RENT	10	2
[illegible]—BICYCLES—REPAIRING	10	2
[illegible]—BICYCLES—SUNDRIES	10	2
[illegible]—PERSONAL	10	2-4
[illegible]—LOST AND FOUND	10	4-5
[illegible]—MUSICAL INSTRUMENTS	10	5-6
[illegible]—MUSIC INSTRUCTION	10	6
[illegible]—DANCING	10	6
[illegible]—DENTISTRY	10	6
[illegible]—MEDICAL	10	6
[illegible]—LEGAL	10	6
[illegible]—OSTEOPATHY	10	6
[illegible]—MASSAGE	10	6
[illegible]—MEDICAL	10	6
[illegible]—MISCELLANEOUS	10	7
[illegible]—SHIPS, RAILROADS	11	1
[illegible]—MACHINES	11	1
[illegible]—WANTS TO CLASSIFY	11	1

Classified Liners.

Classified Rates: The rate for Liners in The Daily Times is 1c per word each insertion; minimum charge 10c; except under following classes, the rate for which is 2c per word each insertion; minimum charge, 10 cents: "Society Notices," "Personals," "Special Notices," "Lodges, Miscellaneous" and "Baths."

No cash advertisements to be taken by phone; must be in The Times office before Saturday night. Other "Liners" for "To Let," etc., received by telephone until 11 p.m. Ads received after closing hours will be inserted under the head of "Too Late to Classify."

Rates.

Any erroneous insertion of The Times advertisements and many "Liners" are printed in its columns than in any other Los Angeles newspapers.

We cannot guarantee accuracy or responsibility for errors of any kind arising in telephoned advertisements.

We will not be responsible for more than one incorrect insertion of any advertisement ordered for more than one time.

Parties should retain receipts given by the ad taker in payment for "Liners," as no claim can be rectified without them.

—SPECIAL NOTICES—

[illegible]

[illegible] is especially intended to [illegible] wherein the ELEMENT [illegible] is an essential feature, such as notices of all kinds, assessment, and company-meeting notices, [illegible] notices (funeral notices exchanged), offers, with notices [illegible] to advertisements in some part of the paper, and all events to occur on certain early date named. No advertisement accepted for this class.

[illegible]

[illegible] Veins in the Leg.

[illegible] Knotted Veins, Bad Legs, etc. [illegible] WITHOUT CUTTING or tying the [illegible] in from two months. No detention from business. No operation or appliance. [illegible] 95 per cent. of all cases, man or woman. [illegible] mixture positively cures [illegible] removes cramps, pain, swelling [illegible] and disease, and it stays so. My [illegible] to the people everywhere. Doctors [illegible] are amazed and puzzled, for I [illegible] they all believed was impossible. [illegible] SURE. If I can't cure, I won't [illegible] Consultation. Prominent Los [illegible] and others far off [illegible] entirely satisfied, and they will [illegible] to you about it. Patients [illegible] this notice to some afflicted one. [illegible] years ago stay cured. [illegible] BRICK, M.D., C.M., 315 S. Olive., [illegible] Sunday hours. Los Angeles, Cal.

[illegible] to Loan on Diamonds, [illegible], furniture, pianos, etc. [illegible] vault. [illegible] Private rooms. Confidential. [illegible] from 1 to 1 per cent. [illegible] from $5 up to $5000. [illegible] high interest [illegible] can get it for less at [illegible] KUHEL LOAN CO., [illegible] Bldg., Third and Spring sts.

[illegible] Paper and Burlaps.

[illegible] inch special natural burlap.....

[illegible] .....

[illegible] .....

[illegible] .....

[illegible] paint .....

[illegible] & Spring. Home Phone, Main 1065.

[illegible] Developing Free.

[illegible] is up. Send this; Bring or [illegible] and plates to me and [illegible] done free. We charge [illegible] 5c; 4x5, 6c; 5x7, 8c; 5x8, 9c; [illegible] 6c; 4x5, 6c; 5x7, 8c; 5x8, 9c; [illegible] J. COOK, photographer, [illegible] Los Angeles, Cal.

[illegible]RACTORS, Builders, Owners.

[illegible] for building work should include [illegible] our granite waterproof finish [illegible] and exteriors. Applied like [illegible] specially adapted for flooring, wainscoting, steps, ornamental lobby [illegible] work. Office, 318 South Grand avenue.

[illegible] South Side Hospital

[illegible] Forty-ninth street has been [illegible] under new management. [illegible] offers services of medical [illegible] has fully equipped operating [illegible] and surgeon in attendance. Gives on a trial.

[illegible] Wall Paper sale.

[illegible] for leathers. Worth $3; 75c [illegible] worth $1.50; imported [illegible] worth $1; new stock [illegible] Reuter, 60 S. Spring st.

[illegible] Cheap.

[illegible] envelopes from [illegible] to your order this week [illegible] business cards, $1 [illegible] and accurate composition. [illegible] Spring street.

—PERSONAL—

PERSONAL—LADIES [illegible] gist for Chichester [illegible] Brand. For 25 years [illegible] always reliable. Ask [illegible] no other. Chichester [illegible] are sold by druggists [illegible]

PERSONAL I'M [illegible] party interested in [illegible] Voice and I" or G[illegible] course of singing. [illegible] OFFICE.

PERSONAL—PRINTING [illegible]: formerly of [illegible] Ocean Front, near [illegible] CAL.

PERSONAL—FOR [illegible] leaving city; my [illegible] apartment, excellent [illegible] BROADWAY BLDG.

CLOTHES AND OVERCOATS [illegible] and exchanged. [illegible] S. Los Angeles [illegible] Broadway 3215.

WANTED—LADIES [illegible] dressmaking [illegible] [illegible] director; references [illegible] 46, TIMES OFFICE.

FURNITURE REPAIRING [illegible] tan, staining, [illegible] seats; reasonable [illegible] or call and deliver.

WE BUY YOUR HOUSE [illegible] to or from the [illegible] benefit of reduced [illegible] AND STORAGE CO., [illegible] immigrants. 250 [illegible]

RAG CARPET WORKS [illegible] Rugs, art squares [illegible] CARPET FACTORY, [illegible] Broadway 220.

SUPERFLUOUS HAIR [illegible] removed by electricity; [illegible] experience in city [illegible] TIMES BRANCH.

FURNITURE REPAIRING [illegible] rush seating. [illegible] BROADWAY 4837.

TRANSIENT ROOMS [illegible] bath, $1.00. 353 [illegible] Main.

WANTED — LADIES [illegible] of U. S., give [illegible] Address N. box [illegible]

CESSPOOLS CLEANED [illegible] to Inspectors. [illegible] CO., Wilshire 980.

WILL DO ANY [illegible] ment work, $3.50 [illegible] contract. Edwy. [illegible]

YOU CAN'T FIND [illegible] got good printing? [illegible] PRINTING CO., [illegible]

PERSONAL — WILL [illegible] would like to sell [illegible] party. Address N. [illegible]

PENTEL HALL, [illegible] or meeting calls [illegible] Main in this exact [illegible] and Sunday; minimum [illegible]

—PERSONAL—

PERSONAL—LADIES [illegible] gist for Chichester [illegible] Brand. For 25 years [illegible] always reliable. Ask [illegible] no other. Chichester [illegible] are sold by druggists [illegible]

PERSONAL I'M [illegible] party interested in [illegible] Voice and I" or G[illegible] course of singing. [illegible] OFFICE.

PERSONAL—PRINTING [illegible]: formerly of [illegible] Ocean Front, near [illegible] CAL.

PERSONAL—FOR [illegible] leaving city; my [illegible] apartment, excellent [illegible] BROADWAY BLDG.

PERSONAL — [illegible] use Triumph Pile [illegible] Ret" free. NATIONAL [illegible] TUTT, Milwaukee, [illegible]

PERSONAL — WILL [illegible] like refined lady [illegible] month at Catalina [illegible] TIMES BRANCH.

PERSONAL — [illegible] wherewithal to [illegible] dress W. A. WRIGHT, [illegible] Oregon.

PERSONAL — I [illegible] come to 331 [illegible] hars and would like [illegible] business.

ONE TIME [illegible]

LIQUID GLUE [illegible] Invisible [illegible] crockery [illegible] by hardware [illegible] other. Sent by [illegible] Guyot, No. 353 [illegible]

CLEANING [illegible] "Cleaning [illegible] work. [illegible] First-class dyeing [illegible] ELITE DYE [illegible]

CORRECT [illegible] Prof. [illegible] a certificate [illegible] tuition daily at [illegible] Classes, $1.50 per [illegible]

PADIN'S SHOE [illegible] For easy [illegible] sewed with [illegible] way.

BUSINESS [illegible] Other [illegible] Harriman [illegible]

PRIVATE [illegible] Trained [illegible] address [illegible]

DUNTLEY [illegible] Cleaner [illegible] called for [illegible]

TRANSIENT [illegible] with private [illegible] two blocks [illegible]

—SPECIAL NO[illegible]

YOUR HAIR [illegible] ling out, may [illegible] or otherwise be [illegible] let us have a [illegible] a free microscopic [illegible] be no charge for [illegible] you in a few [illegible] why your hair [illegible] My office is equipped [illegible] for treating any [illegible] Falling out of [illegible] Call on me any [illegible] and will certainly [illegible] also remove all [illegible] moles, birthmarks, [illegible] pores, pimples, [illegible] ment for whisker [illegible] G. C. LAMMON, [illegible] for the cosmetic [illegible] 702 S. Spring [illegible] Hours 9 [illegible]

MUSICAL MANUSCRIPT [illegible] MARCHES, [illegible] POEMS. WE REVISE [illegible] AND WORDS TO [illegible] EXCEEDS SUPERIOR [illegible] WE PUBLISH [illegible] U. S. OUR COMPOSERS [illegible] FAMOUS "HOME [illegible] REEL," "TEA P[illegible] WALTZES, ETC. [illegible] US AT ONCE. [illegible] THE HOME [illegible] 278 MER[illegible]

STORY WRITERS [illegible] MSS. on commission [illegible] fees; necessary [illegible] reasonable rates [illegible] successful author [illegible] lishers. Call today [illegible] 314 Stimson Bldg. [illegible] Office Stephen Gl[illegible]

SEE US ABOUT [illegible] PART OF YOUR [illegible] LODGE, SOCIETY [illegible] DINNER, EN[illegible] OR ORCHESTRA [illegible] TALENT IN CITY [illegible] L. A. ENTER[illegible] SUITE M, 228 [illegible]

SUPERFLUOUS [illegible] permanently removed [illegible] five-needle method [illegible] ern California; cures [illegible] ries only. Incorporated; [illegible] tested; no scars. [illegible] TROLTEIN CO., 8[illegible] E. corner Fourth [illegible]

WANTED—LADIES [illegible] and see our work [illegible] perial Self-Heating [illegible] ments; heats [illegible] at cost of 1 cent [illegible] ing. Free demonstration [illegible] FLAT IRON CO[illegible]

WANTED — BONDS [illegible] sical manuscript [illegible] dictation; copying, [illegible] music a specialty; [illegible] placed on the [illegible] lisher, 321 S. Hill [illegible]

ADA E. DAVIS [illegible] Waltz and two-step [illegible] IN WALKER THEATRE [illegible] afternoons. Wednesday [illegible]

I MAKE A SPECIALTY [illegible] and booklet. write [illegible] poses. Trial order [illegible] anteed. PARKER [illegible] ing. Telephone Al[illegible]

DO YOU NEED [illegible] Written guarantee [illegible] rupture, or money [illegible] AND BANDAGE [illegible] Room 10.

IF YOU WANT REAL [illegible] and notes for col[illegible] tion Agency, 225 H[illegible] and Broadway. P[illegible]

GOVERNMENT POSITIONS [illegible] fall examinations [illegible] coaching by personal [illegible] ER BUILDING, [illegible]

CLOTHES AND OVERCOATS [illegible] and exchanged. [illegible] S. Los Angeles [illegible] Broadway 3215.

WANTED—LADIES [illegible] dressmaking [illegible] [illegible] director; references [illegible] 46, TIMES OFFICE.

FURNITURE REPAIRING [illegible] tan, staining, [illegible] seats; reasonable [illegible] or call and deliver.

WE BUY YOUR HOUSE [illegible] to or from the [illegible] benefit of reduced [illegible] AND STORAGE CO., [illegible] immigrants. 250 [illegible]

RAG CARPET WORKS [illegible] Rugs, art squares [illegible] CARPET FACTORY, [illegible] Broadway 220.

SUPERFLUOUS HAIR [illegible] removed by electricity; [illegible] experience in city [illegible] TIMES BRANCH.

FURNITURE REPAIRING [illegible] rush seating. [illegible] BROADWAY 4837.

TRANSIENT ROOMS [illegible] bath, $1.00. 353 [illegible] Main.

WANTED — LADIES [illegible] of U. S., give [illegible] Address N. box [illegible]

CESSPOOLS CLEANED [illegible] to Inspectors. [illegible] CO., Wilshire 980.

WILL DO ANY [illegible] ment work, $3.50 [illegible] contract. Edwy. [illegible]

YOU CAN'T FIND [illegible] got good printing? [illegible] PRINTING CO., [illegible]

PERSONAL — WILL [illegible] would like to sell [illegible] party. Address N. [illegible]

PENTEL HALL, [illegible] or meeting calls [illegible] Main in this exact [illegible] and Sunday; minimum [illegible]

Los Angeles Sunday Times

Part IV.—12 Pages
COVERING A WIDE RANGE.

SUNDAY MORNING, JULY 9, 1911.

Trains and Streets. On All News Stands. 5 CENTS.

Bedding Specials

$2.25 BED SPREADS—Double size; hemmed and fringed; Marseilles design; cut corners. Special for Monday ..... $1.

65c HOTEL SHEETS—Size 72x90; heavy and durable; patent center seam. Priced for Monday

Clearing House
FOR THE ENTIRE SOUTHWEST.

nd Coats
15, $20 and $
95
Sizes For
Misses and Wo
All Good Style
t sale which we feature
uits in a variety of the
men. Suits of fine quality
black, green, navy and
tweeds and cheviots; crea
opular color combinations
s' satin. The picture on
re exceptional values at
t $9.95.

Coats $9.95

lored serge; lined throu
es for misses and women.

mer Millin
s
ll-
le to The Times
ed to be in The Times
ed before 11 a.m.
ed until 11 p.m.
ed until 12 m.
ed until 1 p.m.
ed until 2 p.m.
ed until 3 p.m.
ed until 4 p.m.
ed until 5 p.m.
ed until 6 p.m.
ed until 7 p.m.
ed until 8 p.m.
ed until 9 p.m.
ed until 10 p

Classified Liners.

WANTED— Help. Male.

WANTED—MAN TO WORK FOR SUCCESSful real estate company, with one of best located offices in city; must be live wire and aggressive and possess good knowledge of the real estate business and familiarity with the city; very attractive proposition to right man. SPURR-REID LAND CO., 623 South Hill st.

WANTED—A PARTY TO GO IN WITH MEmanuf. small invention, it has proved a money maker; guarantee money back in 60 days; $900 needed; good position and handle your own money. Address Y, box 219, TIMES BRANCH OFFICE.

WANTED—TUCKER'S EMPLOYMENT AGENCY, 211½ W. Second. Cook, country, $60, found, no baking; cooks, city, $15 up; butcher boy, $40, found; night clerk, $40, room; porter, $25, found; bus boys, $9; kitchen men, $9, $10; ranch hand, $35, found. Call Sunday, 9 a.m.

WANTED — EXPERIENCED FLAT WORK IRONER. APPLY TEN EYCK LAUNDRY & SUPPLY CO., 315 BOYD ST.

WANTED — PAINTER AND TINTER, ready for work Monday, 8 a.m., $3. 519 Virgnes st. WILSON.

WANTED — TWO GOOD ENTERPRISING men to take up a good money making proposition. Call at Desk 2, 424 BRYSON BLK.

WANTED — GENTLEMAN OF BUSINESS ability, who will not be satisfied with less than $100 to $150 per month; easy work. Call 134 BRYSON BLOCK, between 10 and 12.

WANTED—ST. LOUIS COMPANY WANTS man to visit retail and jobbing trade in Southern California, carrying stock of goods here; liberal commission, with guarantee; no capital necessary, but must furnish best of references. A. D. RAWLINGS, General Delivery, Los Angeles.

WANTED — PRINTER-EDITOR TO SET heads, make-up and do local writing on morning daily, in town of 2500, in San Joaquin Valley. Must be capable and furnish references. Apply next Thursday morning at 121 N. BROADWAY.

WANTED—A GOOD DENTIST FOR ARlington, Cal., fine location in a growing town. For particulars address L. W. JENKINS, Arlington.

WANTED—THREE FINISHING CARPENters. Call tonight, 625 WILTON PLACE. Grand avenue and 46th car.

WANTED — SALESMEN TO SELL 10,000 acres and townsite in the famous San Joaquin Valley; two men made $3000 past week; experience not necessary. Give phone number for appointment. Address R, box 81, TIMES OFFICE.

WANTED—MILKER, $45; RANCH HAND, $35; married man, dairy, $60 and house; man and wife, $70. Common orchard hand, mowing. SWEDISH & GERMAN BUREAU, 101½ S. Broadway.

WANTED — RELIABLE YOUNG MAN TO solicit fire insurance; good opportunity for a hustler. Address R, box 62, TIMES OFFICE.

WANTED—AUTOMOBILE GEAR PAINTER. AMERICAN AUTO PAINTING, 527 Towne Avenue.

WANTED—EXPERT SALESMAN TO HANdle perfectly legitimate fruit land proposition, on good commission basis. An easy seller. Only reputable salesmen need apply. For particulars address R, box 83, TIMES OFFICE.

WANTED — MALE STENOGRAPHER, A bright capable young man of about 18 to 22 years of age, with good knowledge of shorthand, can get position with good future, with manager, corporation; salary $75. Call Monday, 424 SECURITY BLDG.

WANTED—FIRST CLASS SALESMAN, MUST BE a hustler; good position for one who can make good; one familiar with grocery and soft drink trade preferred. Address O, box 78, TIMES OFFICE.

WANTED—2-HORSE TEAMSTERS, STEADY work, good pay; house for married; $5; or will board single man. MARTIN, 497 Canyon Drive, Hollywood car to Hartford ave.

WANTED — WE WANT A FIRST-CLASS window screen maker. In reply give phone number. Address R, box 2, TIMES OFFICE.

WANTED—A BOY OVER 18 YEARS OLD to drive delivery wagon. 1 cigarette fiend. Address R, Box 2, TIMES OFFICE.

WANTED—HOUSEMAN, WAITERS, HALL boys, bus boys, porters, cooks, pot, pan and dishwashers, all kinds of Japanese help. 452½ S. BROADWAY, Room 24.

WANTED—4 SOLICITORS FOR THEATER programme, advertising. Inquire between 12 and 1, noon, at 302 MAJESTIC THEATER BLDG.

WANTED — SHAPER HAND. ELECTRIC power station man, office boy, who can do some mechanical tracing, male stenographer, boy with wheel, L.C.S. student preferred. See MR. BROWN, 26, Main St.

WANTED—I WILL START YOU EARNING $4 daily at home in spare time silvering mirrors, on capital; free instructive booklet, giving plans of operation. G. F. REDMOND, Dept. 54, Boston, Mass.

WANTED — TEACHERS — GRAMMAR AND high school grades, eastern diplomas accepted. Apply CALIFORNIA SCHOOL, 1903 Flowers building, 727 W. 7th car.

WANTED — LIVE MAN TO SELL LOTS IN new subdivision. Also one to handle exchanges. Prefer parties fairly well acquainted in city. Excellent opportunity to right man. Address P, box 23, TIMES OFFICE.

WANTED — ALL KINDS OF AMATEUR vaudeville performers, at the ELECTRODOME THEATRE, 301½ East First st., Boyle Heights; chance for ambitious people.

WANTED—CARRIAGE PAINTER. FIRST-class man, on all kinds of work. Must be good striper and finisher. Wages $4 per day; good steady year. Five hours lighter than shop in the world. Address P.O. Box 593, STOCKTON, California.

WANTED—SALESMAN WITH RUNABOUT to sell hand, side specialty, know name of plumbing goods, and capable of charge of shop. Light, steady work. $12 week. Address R, box 41, TIMES OFFICE.

WANTED—ONE ROLLER MAN, ONE BOX carpenter, three carpenters, brick striker, blacksmith, 2 gradermen, city, two track foremen, Arizona. Teamsters, and laborers, country work. Call 536 MAIN, or 1012 MAIN.

WANTED—FREE EMPLOYMENT BUREAU for members of our organization, only employers and employees can join. investigate. MUTUAL LEAGUE, 214 Lissner Bldg., 324 S. Spring.

WANTED—RUBBER STAMP SOLICITOR; must be first-class and understand line thoroughly, state experience and wages expected. Address R, box 57, TIMES OFFICE.

WANTED — FIRST-CLASS CLOTHING salesman for costume tailoring, big money; day till 12m., and tomorrow all day. GORDON, Tailor, 1127 Santa Fe street.

WANTED—SALESMAN WITH ABILITY TO handle permanent connection with high-grade corporation, excellent opportunity, liberal management. 530 CITIZENS NATIONAL BANK BUILDING.

WANTED—EXPERIENCED MARRIED man to break up beef, put up orders. Steady place for right man. Must come recommended. Apply SAN ANTONIO MEAT CO., Pomona.

WANTED—A GOOD LIVE CITY SALESman for outside work; permanent position and good pay for the right man. Apply Monday from 8 to 12 a.m. DIAMOND COAL CO., 305 Also st.

WANTED—FIRST CLASS MEAT CUTTER, $1 city experience necessary. Call 8 to 10 Sunday morning. FITZGERALD & EDWARDS, 24th and Vermont. South 3172, 25280.

WANTED—GOOD AUTOMOBILE MECHANics, competent to adjust and tune cars. Sales shop machinists. 1501 SO. MAIN ST.

WANTED—A PLASTERING CONTRACTOR to plaster 2 buildings and take 40 per cent of payment in building stock. Ask for MR. WALTERS, 319 East 4th st.

WANTED—THREE GOOD SOLICITORS AND steelers; must be hustlers, no others need apply. COOK'S AUTO TOURS CO., Rosslyn Hotel.

WANTED—3 YOUNG MEN OVER 18 YEARS of age to work between 2 and 5 p.m. daily with wheels. Call Monday morning. 327 LISSNER BLDG.

WANTED — YOUNG MAN TO TRAVEL with view photographer, prefer one willing to take half interest. Call 627 S. GRAND AVE., room 11, between 9 and 10.

WANTED—TUCKER'S HOTEL RESTAURANT EMPLOYMENT AGENCY, 211½ W. Second st. Chefs, cooks, bakers, pastry cooks, kitchen helpers, driver, glass, pot washers, waiters, bus boys, etc.

WANTED — MEN, ASSAYING AND CYANIding is the best paid trade on the Coast. For particulars see my ads. under mining. HEDGES' LABORATORY, 227 S. San Pedro.

WANTED—WILL TAKE COUPLE MEN OR husky boys to learn brick mason's trade. Will put you on wall, count what you lay and pay accordingly. HARRIS, 234 Aliso.

WANTED — HONEST MAN AS OFFICER of large going corporation; big profits. Will pay good salary. Permanent position. Address L, box 8, TIMES OFFICE.

WANTED A FIRST CLASS BUSHELMAN who can also make a first-class coat. Steady work for first-class man. 27 PINE AVE., Long Beach.

WANTED — EXPERIENCED MARKER and distributor, $17 per week; only sober and industrious men need apply. CITY STEAM LAUNDRY, Fresno, Cal.

WANTED — ENGINEER FOR OFFICE building; must understand Otis electric elevator; elderly man preferred. Address V, box 219, TIMES BRANCH OFFICE.

WANTED—3RD DEGREE MASON TO REPresent a life insurance company. Address G. HAMILTON, 3110 Budlong ave., city.

WANTED—YOUNG MAN TO DO JANITOR work for tuition while attending the Los Angeles Business College. 327 W. 5TH ST.

WANTED— Help. Male.

WANTED — MAN HANDY ON SMALL ranch, one that prefers good home to high wages, German preferred. To apply take Whittier car to Baker Station, one mile south, corner Cudahy and Elizabeth. Phone BOYLE 9762.

WANTED—MEN TO SELL OUR (IMPROVED 1911) Imperial Self-Heating Flat Iron; no attachments; does 4 hours ironing at cost of 2 cents; also fine for light cooking; steady work; good pay. IMPERIAL FLAT IRON COMPANY, 119½ S. Spring st.

WANTED—THOROUGHLY EXPERIENCED up to date manager for shoe department of large store, in Northern Mexico. American firm. Salary $150 gold. Transportation furnished. Manager in town. Apply 301 FAY BLDG.

WANTED—TAILORING DEPARTMENT, 1ST class cutter for large store, American firm, in Northern Mexico. Salary $150 gold. Transportation furnished. Manager in town. Apply 301 FAY BLDG.

WANTED—ONE FIRST CLASS MACHINIST on automobile repair work. Must be an expert trouble shooter and good machine man. Must furnish city reference. Apply W. J. BURT MOTOR CAR CO.,

WANTED—MAN FOR REAL ESTATE DEpartment, on commission basis. HENRY S. WOOLNER, 720-721 Story Bldg. Main 818. F5295.

WANTED — MEN, ASSAYING AND CYANiding is the best paid trade on the Coast. For particulars see my ads. under mining. HEDGES' LABORATORY, 227 S. San Pedro.

WANTED—STOCK SALESMAN, HIGHEST reputation, manufacturing proposition, ready to operate. Apply H. L. G., 626 Security Bldg.

WANTED—A PATTERN MAKER FOR JOBbing shop, out of Los Angeles, steady work, 9 hours, wages $4. Apply 2057 S. OLIVE.

WANTED—WE HAVE AN OPENING FOR man handy with tools and useful around a warehouse. Apply BURGER & BURGER, 1214 S. Grand.

WANTED — FIRST-CLASS OPERATOR ON men's coats and tailors, steady work. Apply Sunday from 10 to 12 a.m., or Monday morning, 107 NO. SPRING ST., Room 2.

WANTED—4 GOOD PAINTERS, CALL 1305 WEST JEFFERSON ST., Sunday, at 10 a.m. $3.00 per day. Take Jefferson st. car on Main st.

WANTED—DELIVERY BOY WITH WHEEL. Come ready for work Monday, $5.00 per week. BAKER-CHASE ELECTRIC CO., 124 W. 9th st.

WANTED — HOTEL, RESTAURANT AND cafeteria help, city and beach. SECURITY EMPLOYMENT AGENCY, 108 W. 3rd, Room 209. A. 2852, Bdway. 1732.

WANTED—EXPERIENCED MANAGER FOR down town hotel in Los Angeles. Address R, box 75, TIMES OFFICE.

WANTED—BARS MAN AND DRIVER. APply BURGER & BURGER, 1214 S. Grand.

WANTED — MAN WITH HORSE AND scraper for 1 week's work; work light. Call this morning. SOUTH 3373.

WANTED—DRUG CLERK, A REGISTERED assistant preferred; experience, young man and willing to work. Address M, box 87, TIMES OFFICE.

WANTED — AT ONCE, EXPERIENCED driver and solicitor for dye works, established route. Apply EMPIRE DYE WORKS, 1010 San Pedro st.

WANTED—ENGINEER WITH CITY LIcenses to run stationary boiler for tire vulcanizing plant; salary $90 a month. Apply to H. F. GOODRICH CO., 406 W. Pico.

WANTED—3 SPECIALTY SALESMEN TO sell small handy trucks for retailers use, general commission basis. Call before 9 a.m. or 2 to 5 p.m. 616 SAN FERNANDO BLDG.

WANTED—PLASTERERS TO GIVE ESTImate on three to five cottages. Telephone West 3044. Plans at 1542 W. 17TH ST., between Magnolia and Pacific.

WANTED—EXPERIENCED NECKBAND machine ironer; also fancy starched clothes ironer. HOME LAUNDRY CO., 1151 Temple.

WANTED — A BOY TO WORK IN A TIN shop, one that is willing to learn the trade. Call Sunday and Monday, 1948 NEW JERSEY st.

WANTED — YOUNG MAN TO WORK IN clothing store to learn business. Apply 1107 W. 3RD ST.

WANTED — MAN TO PUT IN POTATOES on shares; fine soil and plenty of water; owing to drought in East, potatoes will be high. HUFFMAN, 128 S. Broadway.

WANTED—EXPERIENCED TAILOR, WHO can trim and make tryons. 622 S. MAIN. Room 50.

WANTED—YOUNG JAPANESE BOY TO DO housework and assist with plain cooking. Telephone 3234, Home.

WANTED—EXPERIENCED WINDOW TRIMmer, two evenings each week. SCHAPER D. G. CO., 7th and Hill sts.

WANTED—NON-UNION PLUMBER, GOOD all job and repair work. Address S, box 34, TIMES OFFICE.

WANTED — EXPERIENCED PLUSH RUG weaver. CALA-MYRNA RUG WORKS, 229 E. Fourth st. Telephone 1083.

WANTED — ELEVATOR OPERATOR LIcensed, steady job. Apply 223 S. LOS ANGELES. Second floor.

WANTED—MAN TO SOLICIT FOR AND operate vacuum cleaner. Apply before noon, 1030 S. FLOWER, Apartment 3.

WANTED—MAN FOR GROCERY; MUST have some experience. Permanent. Apply this a.m. to H. G. DUPUY, San Pedro, Cal.

WANTED—SHINGLERS, 466 S. WILTON. HEY BROS. Phone West 3612.

WANTED—LATHER AND PLASTERER, 725 E. 14TH ST. Phone 24076, Broadway 3362.

WANTED—BOY, 16 OR 17 YEARS OLD, TO work in grocery store. 1260 W. 2D ST.

WANTED — SOLICITORS FOR VACUUM cleaning. Call 1251 S. FIGUEROA.

WANTED—YOUNG MAN IN DRUG STORE, THE AMERICAN DRUG CO., 606 S. Main st.

WANTED—MOULDER FOR BRASS FOUNdry. 627 EAST FOURTH ST.

WANTED— Help, Male and Female. (Investment Required.)

WANTED—1 OR 2 YOUNG WOMEN, WHO like children, to buy out a good paying business of five years' growth; success guaranteed; $200 to $500 cash needed. Address box 8, TIMES OFFICE, Pasadena.

WANTED—LADY PARTNER TO INVEST $500 in a handsome paying legitimate business; must be good business woman, references exchanged, act quickly. South 597. 724 W. 57TH ST.

WANTED—PARTIES WITH $200 TO $500 to take interest in an established manufacturing proposition, which will guarantee you $2500 every 3 months; nothing more safe. Call 9 to 12, 1046 S. MAIN.

WANTED— Help, Male and Female. (Investment Required.)

WANTED—ACTIVE MAN WITH $3500 TO $10,000 in new manufacturing business, large profits; business guaranteed; open for interview and thorough investigation; principals only; and a ground-floor proposition; get busy, we want results this week sure. Address S, box 30, TIMES OFFICE.

WANTED — SERVICES OF MAN OF REfinement and ability in corporation, composed of representative men of this city; requires investment of $5000, equal to holdings of each one; official position open to high-grade man. Big profits assured at once. Address T, box 12, TIMES OFFICE.

WANTED—MAN TO TAKE POSITION AS treasurer and book-keeper in an established manufacturing company. Will pay $100 per month; must be able to invest $2000 in stock in the company. Will take good real estate or cash. Full investigation given. Address Y, box 205, TIMES BRANCH OFFICE.

WANTED—EITHER A MAN OR WOMAN to fill position as secretary of a company operating a legitimate and profitable business, who can invest $1000 in stock of same company. Apply or address 462 CHAMBER OF COMMERCE BLDG., Pasadena, Cal.

WANTED—A GOOD MAN IN NICE CLEAN office and outside, business established in fine place about 2 years, now paying up to $400 per month; some money required; experience unnecessary. Call 828 S. BROADWAY.

WANTED—WE REQUIRE THE SERVICES of a man who is competent to handle a department in our office and who is in a position to make an investment in a now forming corporation. Apply MANAGER, 305 Howe Bldg., 129 W. Sixth.

WANTED—EXPERIENCED OFFICE MAN to take charge of office of a sawmill company at Coos Bay, Or., and invest $1000 in stock of corporation. Address K, box 37, TIMES OFFICE.

WANTED—A MAN TO TAKE CHARGE OF our soliciting department, who is capable of handling men. A small investment required. Apply MANAGER, 305 Howe Bldg. 129 W. Sixth.

WANTED—$250 INVESTED RIGHT NOW IN Los Angeles factory just starting will earn you $50 a month or more. Capable men of good standing back of this can use up to $2500. Thorough investigation solicited. Address H, box 51, TIMES OFFICE.

WANTED—IF YOU CAN GET BUSINESS and can invest $1000 to $5000 in profitable investment with real estate security to amount of investment and pay for your services and show you probabilities of 50% return on investment. 626 STORY BLDG.

WANTED—YOU CAN SECURE A PERMAnent position with us paying a straight salary of $1200 per month by buying $150 worth of our commercial goods. Call 819 BROADWAY CENTRAL BLDG., 424 S. Broadway.

WANTED — PHOTOGRAPHER IN PHOTO business. Must be good all around man, small investment required. Address O, box 67, TIMES OFFICE.

WANTED—GENERAL SALES AGENT FOR LOS ANGELES. Exceptional opportunity, small investment required; 100 per cent. profit; an automobile and household necessity. MANUFACTURER, Box 604, Pasadena, Cal.

WANTED — MEN TO STUDY ASSAYING, cyaniding and milling. We can earn from $125 to $300 a month. HEDGES LABORATORY, 227 S. San Pedro st.

WANTED— Help, Female.

WANTED — YOUNG LADY OFFICE GIRL. Call A5177 or EAST 333 after 3 o'clock Monday.

WANTED—GIRL TO WORK FOR COURSE in telegraphy, stenography or book-keeping. S. P. SCHOOL, 710 S. Broadway.

WANTED — MIDDLE-AGED WOMAN TO do light housekeeping, good home, small wages. Address Y, box 228, TIMES BRANCH OFFICE.

WANTED—COMPETENT GIRL FOR GENeral housework, small family, no washing. Phone WEST 1638. HOME 72246.

WANTED—GIRL TO DO COOKING AND general housework in a family of two. Call 1154 W. 26TH ST., corner Gramercy. Phone 71294.

WANTED — YOUNG LADY WILLING TO travel and care for semi-invalid man, good home at all times, at present spending summer outside L. A.; must be able to cook. Answer giving age and general information. Address BOX 67, Sierra Madre, Cal.

WANTED — PUBLIC STENOGRAPHER with typewriter and multigraph, free rent, both phones and furniture in return for stated amount work and attendance, best location in city. Apply Monday, SUITE 311, Mowe Building, 129 West Sixth st., general agent.

WANTED — EXPERIENCED WOMAN FOR business chance office. Phone or write application THE HARMON SALE & EXCHANGE BUREAU, 229 Gresse Bldg. Phones Main 1915, F1970.

WANTED — LADIES AND GIRLS TO copy design make fancy work in spare time at home; pays $5 to $12 per day up. Call and see us Monday, Tuesday, Wednesday. See ad. under "Instruction Course." 344 SO. BROADWAY, Suite 119.

WANTED—TWO SPANISH (FROM SPAIN) girls, or women; one to cook and do down stairs work, the other care for children and do upstairs work, wages $20 and $15. Apply 1125 WEST 28TH ST. Take University car to Spring st.

WANTED—YOUNG GIRL, ABOUT 16, TO help with light housework, and care of two small children. Take Stephenson ave. car to Spence; go south to 3522 GARNET ST.

WANTED—DEMONSTRATOR FOR TOILET preparations; must be attractive, have good complexion, neat and ability. Permanent position if can make good. Address N, box 89, TIMES OFFICE.

WANTED — A STRICTLY FIRST-CLASS helper on coats, unusually steady work and extra good wages. None but an experienced tailoress need apply. Inquire Room 414, I. W. HELLMAN BLDG., Cor. 4th and Main.

WANTED—HAIRDRESSER, EXPERIENCED in manufacturing of hair goods, massage, manicure, etc.; for position in Fresno, Cal. State experience, salary expected. Address O, box 15, TIMES OFFICE.

WANTED — YOUNG LADY TO ASSIST IN manicure and hairdressing parlor, splendid opportunity for young ambitious girl. PHONE 25311.

WANTED — HOUSEKEEPER, NO OBJECtion to woman with one child if otherwise satisfactory, state age and other information, first letter. Address Y, box 204, TIMES BRANCH OFFICE.

WANTED — YOUNG LADY ANSWER TELEphone and do clerical work; must be rapid at figures; chance for advancement for competent girl; salary to start, $25 per month. Address Y, box 207, TIMES BRANCH OFFICE.

WANTED— Help, Female.

Note—Applicants for positions are advised not to inclose original recommendations in answer to ads. Send duplicates only.

WANTED—WOMAN FOR ART DEPT; ONE thoroughly experienced in yarn, stamping of linens and art needle work. Apply before 10 a.m. Monday, to SUPERINTENDENT BROADWAY DEPT STORE.

WANTED—RENDERSON EMPLOYMENT AGENCY, 455 South Broadway.

Main 1830. F4475.

Cook and second girl, same place, $40, and $35; German nurse, two children, $45; nurse one infant, city, $40; child's nurse, beach, $35; another, Hollywood, $30; second girl, small family, city, $30; German housegirl, city, $40; girl for cooking and downstairs work, Pasadena, beach later, $25; house girl, small family, city, Catalina later, $35; another, Coronado, $25; two girls, neighboring suburban places, $30, each; house girl, one lady, city, $30; another, two in family, $25; long list places, city, $15 to $40; three girls for mixed work, $25; girls and women for institutions, $20; man and wife, cook and second, $75; another, private place, $60; hotel and restaurant waitresses.

WANTED—YOUNG WOMEN FROM 17 TO 25 years of age, desiring permanent position as telephone operators, salary of $20 per month, paid while learning. Increase to $1 per day after 2 weeks, and further increase as work becomes efficient. Exceptional opportunities for advancement. Quiet, secluded work. Rest room and library at disposal of employees. Lunches furnished at cost. PACIFIC TELEPHONE AND TELEGRAPH Co., Sixth floor, room 1, Rehman Bldg., 324 W. Seventh St. Apply Wednesday morning.

WANTED—COOK, SOME LAUNDRY, SMALL family, Riverside, $40; employer here. Cook and downstairs, family 4, Pasadena, $40; cook and care of dining room, 4 adults, city, $35; house girl, 2 adults, Montecito, $40; dishwasher, small place, near city, $25 etc.; waitress, family hotel, $25 etc.; mixed work, city, $25 $30; housekeeper, country, $25 and $30; housekeeper, 3 adults, $35; cook helper, $10 a week; kitchen helper, $25 and found; one linen room girl, $25 a month; cook for three men, fare; housekeeper, $30, $25, and $20, city; chocolate dippers, $10 a week; waitresses, $5, $7 and $8 a week, $25 and found. MARK'S EMPLOYMENT AGENCY, 313½ S. Main st.

WANTED — COOK, BOARDING HOUSE, good place, $40; chambermaids, city, $25, $30; waitress, hotel, country hotel, $25; cafe waitress, 2 meals, no Sunday, $6.50; kitchen helper, $25 to $30; young nurse, girl, $15; girl for orange ranch, $30; like one of family; cook for 5 men, $30, no objection to child; assistant, children's home, $25; first-class housegirl, for Santa Paula, fine family, $40; another for San Fernando, $40; would take 2 women, $20 each, nice city place, $35, $30; nurse for 2 children and assist, $30, middle aged woman, housekeeper and light nursing, $5. Many new orders Monday. MRS. MARTIN & MISS SHAW, 121½ S. Broadway.

WANTED—GIRLS TO SEW ON OVERALLS. POWER MACHINES. SHORT HOURS. WORK ROOM WELL VENTILATED, WITH PLENTY OF LIGHT. GOOD PAY. STEADY WORK. BEGINNERS TAKEN AND PAID WHILE LEARNING. APPLY AT STRONG-HOLD FACTORY, BROWNSTEIN-LOUIS CO., 238½ S. LOS ANGELES.

WANTED—LADY NURSE PREFERRED TO CALL ON FEW FAMILIES IN SOUTHWEST PART OF CITY. NOTHING TO SELL. INTERESTING AND REMUNERATIVE. APPLY SOFFEL DRUG CO., 2100 W. JEFFERSON ST.

WANTED—WE CAN GIVE EXCEPTIONAL LY REMUNERATIVE AND PLEASANT EMPLOYMENT TO SEVERAL FIRST CLASS REPRESENTATIVE AFTERNOONS IN A CONVINCING MANNER. WORK IS OF A RELIGIOUS NATURE AND CHURCH MEMBERS, OR LADIES WITH GOOD REFERENCES, WILL BE PREFERRED. WE PAY A SMALL SALARY AND COMMISSIONS AND FURNISH NAMES AND ADDRESSES OF CALLS TO BE MADE. CALL MONDAY, 307 BULLARD BUILDING.

WANTED—FEMALE HELP FOR HIGHclass hotels, cafes, clubs, etc. Save time and money. See HARKNESS & HUNTER. High-class employment, 224 S. Spring st. Room 405.

WANTED—HEALTHY YOUNG GIRL TO take care of children and help around house. 2463 NORMANDIE AVE. Apartment D, West 29th st. car.

WANTED—ELDERLY LADY AS COMPANion to old lady. Good home. Small remuneration. Apply by letter, MRS. RUPHERFURD, 1236 West 22nd st.

WANTED—WOMAN WHO KNOWS SOMEthing about making puddings to help with them and serve on counter during 8 a.m. TAIT'S CAFETERIA, 216 S. Broadway.

WANTED — A NURSERY GOVERNESS. Must be a good needlewoman and willing to assist with housework, $30 a month. 820 ALVARADO ST.

WANTED—STENOGRAPHER AND BILLing clerk; one not afraid of work. Answer in own handwriting. Address Y, box 209, TIMES BRANCH OFFICE.

WANTED — YOUNG LADY ASSISTANT IN dental office, give reference and experience Address Y, box 208, TIMES BRANCH OFFICE.

WANTED—GIRL FOR GENERAL HOUSEwork, 3 in family; wages, $20. Call 250 ST. ANDREWS PLACE. Phone 56577.

WANTED—GIRL OR MIDDLE AGED WOMan cook, $30; nurse, $15. To do house work and part laundry together. 1133 WEST 28TH ST. Take University car.

WANTED—GIRL I RMIDDLE AGED WOMan for general housework and cooking, must sleep at home. Call Monday at 2278 S. VERMONT.

WANTED—YOUNG GIRL TO ASSIST WITH housework and children, good home and light work. 812 Wilshire Pl., 516 CARONDELET.

WANTED—GOOD COOK, FOUR IN FAMILY, thirty dollars a month. Call at 4555 PASADENA AVE. Phone 31252.

WANTED — FOR GENERAL HOUSEWORK, neat, experienced woman; good, plain cook; no washing; small family; $25. Apply 1142 W. 29th st. HOME PHONE 23438.

WANTED—YOUNG GIRL AS A CASHIER in moving picture theater; is experienced and honest; wages $7 a week. 414 E FIRST ST.

WANTED NURSE TO ENTER TRAINING school at Kaspare Cohn Hospital. Paid while learning. 3742 STEPHENSON AVE. 41289.

WANTED — EXPERIENCED STARCH ironer. WARDROBE LAUNDRY, 215 Boyd st.

WANTED—EARNEST, ENERGETIC WOMEN over 25, can find possible employment at 311 BRYSON BLDG. Call mornings.

WANTED—DISHWASHER. 2203 S. UNION AVE. Come ready for work; Monday morning; $7 week.

WANTED—3 GOOD OPERATORS TO MAKE "Qualit" house dresses, kimonos and bath robes. Call before 8:30 a.m. PACIFIC GARMENT CO., 241 Wall st.

WANTED—STENOGRAPHER AND OFFICE girl, salary, $8 per week; one that lives on the east side preferred. Call 207 N. AVE. 18.

WANTED—YOUNG GIRL TO LEARN SEWing, wages $3 to $4 to start. PHONE F2063 from 9 to 11.

WANTED—AN ELDERLY WOMAN FOR house work, small family, good home. PHONE WEST 2537. References required.

WANTED — YOUNG WOMAN WHO HAS some knowledge of book-keeping and can wait on customers, give telephone, when answering. Address O, box 26, TIMES OFFICE.

WANTED—PUBLIC STENOGRAPHER TO take elegantly furnished office, machine, desk, telephones and rent free to right party. 421 H. W. HELLMAN BLDG.

WANTED — WORKING HOUSEKEEPER who is a good cook. Address B, box 82, TIMES OFFICE.

WANTED—COOK, $40; DOWNSTAIRS GIRL, $30; cook, $30; nurse, $15. Call 1142 W. 29TH ST. Take University car.

WANTED—COOK, MOUNTAIN RESORT, small place, employer here Monday a.m.; $50 etc.; experienced bakery clerk, $8 a week and meals; bathroom woman, hotel, $35 a month; kitchen helper, camp, $30 etc.; waitresses, mountain resort, $25 etc.; waitress, Santa Barbara, $25 etc.; waitresses, Imperial Valley, $30 etc.; restaurants, $7 and $8 a week; chambermaids, beach hotels, $25 etc.; linen room woman, beach hotel, $25 etc. to $30 etc.; chambermaids, city, $30 etc.; another, $30 and meals; mangle girl, beach hotel, $25 etc.; starch ironers, country laundry, $16 a week; mangle girl and plain ironer, $30 etc.; second girl, country family, $25 etc.; young girl to assist in care of 4-year-old boy, $15 etc.; housegirls, city, beach and country; many good places, $25 to $40 etc. Office open at 8 a.m. Monday.

HUMMEL BROS. & CO., 116 E. 2nd st.

WANTED—SWEDISH AND GERMAN BUREAU, 101½ South Broadway.

Corner First st. Phones, 12636; Main 1096.

Cook and second girl, German girl preferred, for Santa Paula, Cal., very nice family, $40 month; cook and second maid, 2 in family, $35, $30; another, $30, $20; cook, camp, Riverside, $30; cook and helper, small hotel, country, $75; kitchen helper, $25 etc.; 52 house girls, best families, in city, $25, $30; nurse, amateurish, $20; chambermaids, $6 week; nurse girls, $15, $20 etc.; 3 house girls, Hollywood, $25. Call early Monday.

WANTED — GIRLS FOR WORK WHERE EXPERIENCE IS NOT REQUIRED. CORENSON HAIR CO., 619½ S. BROADWAY.

WANTED — A THOROUGHLY EXPERIenced woman to act as buyer and manager of our millinery department. Applicants must be especially qualified in this particular line and give the best of references. None others need apply, to MANAGER, VILLE DE PARIS, 317 S. Broadway.

WANTED—10 HOTEL WAITRESSES, CITY and beach, 2 maids for Catalina; 1 linen room woman, first-class hotel, beach; 1 linen robm woman for city, 2 maids, $35 month; 4 hotel waitresses, city; 1 pantry woman; 1 woman cook for city; 1 maid for commercial hotel, city; 1 waitress for Arizona; 4 restaurant waitresses.

TOURIST EMPLOYMENT AGENCY, Room 27, 318 S. Spring st.

WANTED — THOROUGHLY CAPABLE saleswoman for high-grade position in southwest; delightful surroundings, experience required in paintings or art goods; good appearance and address necessary; must be capable of meeting first-class people; prefer lady thirty to thirty-five years; liberal compensation. Address Y, box 203, TIMES BRANCH OFFICE.

WANTED—

GIRLS TO SEW ON POWER MACHINES TO MAKE MEN'S SHIRTS. BEST PAID WORK AND STEADY WORK. BEGINNERS TAUGHT AND PAID WHILE LEARNING. P. N. NEWMARK & CO., 208 S. LOS ANGELES ST.

WANTED — EXPERIENCED YOUNG LADY stenographer with some knowledge of bookkeeping, as assistant in wholesale house. Must be accurate and reliable. Permanent position, with opportunity for advancement, to right girl. $25 per month to start. Address, giving age, experience, etc., L, box 95, TIMES OFFICE.

WANTED—EXPERIENCED SHIRT HANDS ON COLLARS AND CUFFS. STEADY WORK; BEST PRICES. APPLY BOSS OVERALL FACTORY, 1147 SAN JULIAN ST., CORNER 12TH ST.

WANTED—TUCKERS HOTEL AND RESTAURANT Employment Agency, 211½ W. SECOND ST. Janitresses, $20; hotel waitress, $25 and found; cook, $40 fd.; laundry girl, $20; $5 serving girls, $7; cafe waitress, $6.75, $7 and $8; 7 kitchen women, maids, $25 to $35; kitchen woman, $25 found. Call early.

WANTED—

CANNERY NOW IN OPERATION. Women to work pitting and canning fruit. Good wages. Steady work. Apply CALIFORNIA FRUIT CANNERS' ASSOCIATION, Macy and Anderson sts. Take Brooklyn ave. car at Temple Block.

WANTED—SEVERAL YOUNG LADY CANvassers to introduce good selling article; steady work, good wages. Between 9 and 1. 1106 STORY BLDG., Sixth and Broadway.

WANTED—STENOGRAPHER AND TYPEwriter, who is experienced in book-keeping; must be quick and accurate at figures, able to write a clear, legible hand and willing to work. Answer in own handwriting, stating experience and salary expected. Address P, box 84, TIMES OFFICE.

WANTED — STENOGRAPHER, MUST BE first-class and particularly well-educated, some knowledge of book-keeping preferred. State age, experience, and whether now employed. Salary is $15 per week, which may be increased after six months. Address T, box 91, TIMES OFFICE.

WANTED—4 CHAMBERMAIDS, 10 WAITresses, 2 for cafeterias; 1 dishwasher, 1 checker, beach; 1 man and wife, institution; farm cooks, dishwashers, delicatessen woman; housegirls, good wages, places for every one. MRS. REYNOLDS, 106 W. Third st. room 208, A2853, Broadway 1732.

WANTED—EDUCATED, REFINED WOMan of good address and organizing ability for work in colleges; state age, experience and former occupation. References required. Address P, box 76, TIMES OFFICE. Give phone number.

WANTED — AN EXPERIENCED PANTRY woman for family hotel; one accustomed to all duties in pantry; wages $25, board and room. Steady position for right party. Address S, box 21, TIMES OFFICE.

WANTED—GIRL FOR GENERAL HOUSEwork, Manhattan Beach; good home, good cook, wages $25 per month. Inquire 207 S. BROADWAY, room 37, between 10 and 4 Monday.

WANTED—STOCK CLERK EXPERIENCed in card system, must be good penwoman able to operate typewriter and not afraid to work; reply in own handwriting and state salary desired. Address P, box 85, TIMES OFFICE.

WANTED—I OFFER HOUSEKEEPING rooms and good home to lady to return for some help. Call or write to MRS. PEET, 500 N Soto st., 2 blocks from Brooklyn ave. cars.

WANTED—BOOKKEEPER, SOME EXPErience to take charge of office in small manufacturing business; one who can do some typewriting preferred. State wages. Address O, box 57, TIMES OFFICE.

WANTED—AT ONCE, EXPERIENCED lining fallers on ladies' coats and jackets; steady work and good wages; apply at once to S. ROSENTHAL, Wholesale Cloak and Suit Manufacturers, 241 Wall st., between Third and Fourth sts.

WANTED — A RESPECTABLE YOUNG woman that is employed during day to do light service mornings and evenings for board and room; one that can cook little for man and boy. Address P, box 79, TIMES OFFICE.

WANTED — STENOGRAPHER, ONE EXperienced in general office work preferred. State salary expected. Address R, box 95, TIMES OFFICE.

WANTED — ELDERLY LADY TO KEEP house for two little girls for good home; very little work. 2757 ADAIR ST. Phone West 5390.

WANTED — REPRESENTATIVE FOR work of high character, good pay. Give full address. Address S, box 98, TIMES OFFICE.

WANTED—GIRL AS CHILD'S NURSE, $30, with room, board and laundry; give telephone. Address S, box 97, TIMES OFFICE.

WANTED—STENOGRAPHER, SALARY $8 per week. Apply between 11 and 12, Monday morning, 425 LISSNER BLDG.

WANTED—MAID FOR GENERAL HOUSEwork; must be a good plain cook. PHONE 71561.*

WANTED — TWO GOOD SALESLADIES, preferably one to make large returns. Call at Desk 2, 424 BRYSON BLK.

WANTED—LADY OF NEAT APPEARANCE for outside work; fine proposition; easy work. Call 424 BRYSON BLOCK, between 10 to 12.

WANTED—GIRL FOR GENERAL HOUSEwork, to go with family to Catalina, July 15th for month. Apply 804 WESTMORELAND AVE., Monday.

WANTED — EXPERIENCED COATS AND skirt hands. 640 S. BROADWAY, Ninth Floor, Room F. Call Sunday and Monday.

WANTED — GIRL FOR COOK

Classified Liners.

WANTED—
Help, Male and Female.

WANTED—PRACTICAL
finement, [illegible]
stand her [illegible]
Hollywood
Address W

WANTED—ATTRACTIVE
[illegible] MARRIED MAN
[illegible] work [illegible]-acre
[illegible] opportunity for
[illegible] Home Phone 3716.

WANTED—HAVE A GOOD
competent girl for general
[illegible] 2 children; [illegible]
[illegible] free for right
[illegible] PIAN

WANTED—A YOUNG COUPLE TO RUN AU-
[illegible] [illegible] [illegible]
[illegible] [illegible] [illegible]
[illegible] [illegible] [illegible]

WANTED—MIDDLE-AGED
[illegible] [illegible]
general housework; [illegible]
[illegible] [illegible]
[illegible] [illegible]

WANTED—A YOUNG LADY
[illegible] [illegible]
[illegible] [illegible]
[illegible] [illegible]

WANTED—A YOUNG LADY
[illegible] [illegible]
[illegible] [illegible]
[illegible] [illegible]

WANTED—FIRST-CLASS
[illegible] [illegible]
[illegible] [illegible]
[illegible] [illegible]

WANTED—A YOUNG LADY
[illegible] [illegible]
[illegible] [illegible]
[illegible] [illegible]

WANTED—HUSBAND AND WIFE FOR WORK ON
[illegible] [illegible]
[illegible] [illegible]
[illegible] [illegible]

WANTED—CHICKEN
[illegible] [illegible]
[illegible] [illegible]
[illegible] [illegible]

WANTED—YOUNG LADY
[illegible] [illegible]
[illegible] [illegible]
[illegible] [illegible]

WANTED—GIRL TO
[illegible] [illegible]
[illegible] [illegible]
[illegible] [illegible]

WANTED—A FEW
[illegible] [illegible]
[illegible] [illegible]
[illegible] [illegible]

WANTED—GIRL FOR
[illegible] [illegible]
[illegible] [illegible]
[illegible] [illegible]

WANTED—GIRL TO
[illegible] [illegible]
[illegible] [illegible]
[illegible] [illegible]

WANTED—GIRL FOR
[illegible] [illegible]
[illegible] [illegible]
[illegible] [illegible]

WANTED—TWO GOOD
[illegible] [illegible]
[illegible] [illegible]
[illegible] [illegible]

WANTED—GIRL TO
[illegible] [illegible]
[illegible] [illegible]
[illegible] [illegible]

WANTED—GIRL FOR

Classified Liners.

WANTED— Agents and Solicitors.

WANTED—
AGENTS LOOK,

A NEW WINNER.

Just what everyone has been waiting for; the improved 1911 IMPERIAL SELF-HEATING FLAT IRON; a new invention; sells itself; beautifully made; nickel plated, always HOT; always CLEAN; costs only ¼ cent per hour to operate; all housewives, dressmakers, tailors and laundries will buy on sight; both men and women agents can coin money $10 to $25 daily; FAR superior to charcoal, carbon, gas or electric irons; no attachments; also fine for light cooking. Write or call at once for particulars and territory. IMPERIAL FLAT IRON COMPANY, 311½ S. Spring st., Los Angeles, Cal.

WANTED—THREE LAND SALESMEN TO assist in placing a special offering of choice fruit and alfalfa land. WE HOLD OPTION on part of large tract which admits of our making very attractive proposition, both in price and easy payments. We want men who are confident in their salesmanship, and will get results. This proposition is outside the ordinary methods of land sales, and will command attention of the average man, and will appeal to the high class salesman. Call 43 GRANT BLDG., A4917.

"AN ED—MY! HOW THEY FALL FOR OUR "42 Year Lever" toilet combination ($2.50 value.) You sell for $1. Other fellows making $6, $12, $15, $20 and $25 daily. Will put YOU on easy street. Great crew managers proposition—good for $500 profit weekly. This is only one pippin in our "27 varieties." We manufacture—you save middleman's profit. Our new colored circular is like seeing the real goods. Free to workers. Get aboard. Act today. DAVIS SOAP WORKS, 46 Davis Bldg., 1636 Carroll ave., Chicago.

WANTED—CAN YOU BE AT IT? CAVENder, new man, first report $20 sales 6 days, first order 30 dozen machines. Profit $620. Send quick for details, sworn statements, facts concerning wonderful automatic razor sharpener. Marvelous invention; amazes everybody. Only successful invention of its kind in existence, sells itself. Local agents, general managers wanted everywhere—all or spare time men; $50.00 up weekly. Write today—this minute. THE NEVER FAIL COMPANY, 1595 Colton Bldg., Toledo, O.

WANTED—ATTENTION, SALESMEN! Live salesmen to sell the BEST FLORIDA FRUIT AND FARMS LAND yet offered the public. Easy payments. Attractive proposition. Excellent investment. Unique plan. Easy seller. Large commissions. Unlimited possibilities.
RICHARDSON-KELLETT COMPANY,
729 Palace Bldg.,
Minneapolis, Minn.

WANTED—SALESMAN OF ABILITY TO represent the PACIFIC MUTUAL LIFE. Assets over $20,000,000. Old line LIFE ACCIDENT AND HEALTH INSURANCE combined in one policy. Right party can secure liberal contract guaranteeing life insurance. Address, with references, J. H. JIL, 304mc Office Bldg., Sixth & Olive street.

WANTED—START IN BUSINESS FOR yourself; selling clothes made-to-order by Lamm & Co., wholesale tailors, Chicago. Splendid opportunity for high-class man to make big money either traveling or to open up a clothes shop here or in some near-by town. Samples and display stock free. Investment and experience unnecessary. Write me further particulars. J. P. THOMPSON, Wes. Rep., 1286 3rd ave., San Francisco.

WANTED—AGENTS ON SALARY OR COMmission. The greatest agents' seller ever produced; every user buys; 5 buy 2 on sight; 200 to 400 per cent. profit; one agent's sales amounted to $630 in six days; another $32 in two hours. MONROE MFG. CO., Dept. 2X, La Crosse, Wis.

WANTED—AGENTS, YOU CAN MAKE $5 A day taking subscriptions for the West Coast Magazine. Out-of-town work. Best subscription proposition in the West. See FALTER any day, 223 E. Fourth st.

WANTED—WE NEED FIVE UP-TO-DATE solicitors at good address and will be accustomed to making from $40 per week upward. Apply 325 HOWE BLDG. 129 W. 4th st.

WANTED—WE HAVE A PROPOSITION ON which a live solicitor can make from $5 to $40 per week. References. See MAYER, 325 Howe Bldg. 129 W. 4th.

WANTED—SALESMEN. NO EXPERIENCE required. Business of good profits open where you can get practical experience and earn good wages while learning. Our students earn $1000 to $2000 a year and expenses. Write for full particulars today. Address nearest office. Dept. 615, NATIONAL SALESMEN'S TRAINING ASSOCIATION, Chicago, New York, Kansas City, Seattle, New Orleans.

WANTED—AGENTS. A REVELATION. AN entirely new method of business. We carry the stock; auto a profitable business with an ever increasing income. Large sales in every home. Steady duplicate orders. Pleased customers recommend you to their friends. Should net you an income of $75 a week. Send postal saying "Send me terms and free sample." MILTON MATHEWS, 4704 Finch Bldg., Dayton, O.

WANTED—I WANT THE NAME AND address of a man who has made a success of selling promotion stock for an oil prospect; to one who understands the oil game, I have the prospect and a plan by which should I sell no less than $100 a week, and he can still keep his customers as friends; an entirely new proposition. Address, with references, S, box 7, TIMES OFFICE.

WANTED—AGENTS, $35 A WEEK FOR TWO hours' work a day. A brand new hosiery proposition that beats them all. Write for terms and free samples if you mean business. GUARANTEED HOSIERY CO., Finch Bldg., 309, Dayton, O.

FOR SALE — ANSON, TEXAS, TWO RAILroads, 1911 and 1912; 20 acres up to 1280 acres, monthly payments. Selling rapidly. Live agents wanted. WICHITA VALLEY LAND CO.

WANTED — AGENTS, EITHER SEX, TO take orders for latest and best selling book published. Should be in every home. Big commission. Address W, box 173, TIMES BRANCH OFFICE.

WANTED—AGENTS, WINNER OF WINters. New Queen Brooms, sells 50c; proven quickest, cleanest, most economical; repeater on market. Golden opportunity grasped. WARREN BRUSH CO., Cincinnati, O.

WANTED — REPRESENTATIVE WANTED in each community to sell old established high class, permanent connections with big money. Responsible persons only need apply. ADDRESS TRADING NURSERY COMPANY, 25-22 E. Illinois st., Chicago.

WANTED—AGENTS, OPERATORS, SALESmen: big money operating and selling fifty-fix box match machine, stores, restaurants, merchants. Territory given. Liberal inducements. Write, LION MACHINE CO., Detwell.

WANTED—HIGH GRADE SALESMEN, PERmanent position. $200 to $500 monthly. Call on business men. $25 expenses advanced weekly; big commission. INTERNATIONAL CO., 829 McIntire Bldg., Dayton, O.

WANTED—AGENTS TO HANDLE BIGGEST money making fire extinguishers. Special starting offer. Exclusive territory. $25 to $200 per month. BADGER CHEMICAL MFG. CO., Milwaukee, Wis.

WANTED — CAPABLE SALESMAN OR saleswoman to work, city trade, high class line and big commission. Apply 215 SECURITY BLDG., Mr. Mordorf.

WANTED—AGENTS, LEGITIMATE SUBstitute for slot machines; patented. Sells on sight for $1. Particulars. GIBBA COMPANY, Anderson, Ind.

WANTED—SIDE LINE, POCKET SAMPLES; 10 minutes, $40 commission; high grade men only; no other need apply. ADVERTISING NOVELTY CO., Newton, Iowa.

WANTED—AGENTS, $27 A WEEK. NEW patent fruit strainer. Nothing like it. Lightning seller. Free sample. PARKER MFG. CO., B. H. Springfield, O.

WANTED—GREATEST SELLER IN MARket, new article sells at 5 cents; 6 to 600 daily made every day. Call 344 BRADBURY BLDG.

WANTED—AGENTS, STOP! LOOK! MAGIC hair drying and cooling fan; 2000 revolutions per minute; popular price. Show it and sale made. WESSELS & CO., 314 Republic Bldg., Chicago.

WANTED — SALESMEN; OUR BANK check protector sells to every office and business house; does work of 125 machine; sample 25c; circulars free. TERRY MFG. CO., 108 Cotton Bldg., Toledo, O.

WANTED—ONE MILLION AGENTS. fast seller, costing 4c; selling 10c; every firm needs; orders to $50; postal brings samples. EMBOSSED CO., 2403 Milwaukee ave., Chicago.

WANTED—SIGN PAINTING AGENTS, 1000 per cent. profit; best and cheapest window letter made, easiest mounted; outfit free, success positively guaranteed. EMBOSSED LETTER CO., 2403 Milwaukee ave., Chicago.

WANTED—A FINE PROPOSITION AND easy money to sell gas engines in country, taking small samples; must have own rig; give experience and references. Address Y, box 233, TIMES BRANCH OFFICE.

WANTED—5 FIRST-CLASS SOLICITORS, men or women, for a proposition good for big money, and liberal arrangements. Call 5 S. HILL ST., before noon. Ask for manager.

WANTED — AGENTS TO SELL PATENT to repair automobile tire punctures in two minutes; send for free particulars.
RILEY DARNELL,
General Agent, Sewickley, Cal.

WANTED—ONE MILLION AGENTS, FAST seller, costing 5c, selling 50c; every firm needs; orders to $50; postal brings samples. EMBOSSED CO., 2403 Milwaukee ave., Chicago.

WANTED— Agents and Solicitors.

WANTED—STATE MANAGERS, LOCAL agents and streetmen to handle best selling item's novelty ever produced. Every man needs one; every man buys. 10-cent article; big profits to agents. Send 10 cents for three 10-cent samples. SERVICE SPECIALTY CO., Natick, Mass.

WANTED — FOUR FIRST-CLASS SOLICItors, men or women, for a proposition good for $50 a week or more; liberal arrangements; no investment or strings to this proposition. Call before 12 o'clock, 329 S. HILL ST. Ask for manager.

WANTED — HERE IS THE ONE LIVE agents' seller of the year; needed in every home, office and factory; sells on sight; a sure repeater; 100 per cent. profit. Send a postal for free particulars. THE ANDERTEN CO., Dept. 7, Kenyon, Minn.

WANTED—ONE RELIABLE SALESMAN IN every town of Southern California to represent me in a legitimate business proposition; $18 required. This is a rare opportunity. Write today. Address K, box 21, TIMES OFFICE.

WANTED—AGENTS; $5 TO $25 PER DAY, selling automobile specialty. Particulars free. Write or call. DALTON MANUFACTURING CO., 63 Canadian Building, Los Angeles.

WANTED—AGENTS MAKE 500 PER CENT. profit selling "Novelty Sign Cards." Merchants buy 10 to 100 on sight. 300 varieties. Catalogue free. SULLIVAN CO., 1234 Van Buren st., Chicago, Ill.

WANTED—FREE SAMPLE. NO-SPLASH Watersavers are winners. Daily profit $3 upward. Let us prove it. Send 20 (mailing cost.) SEED FILTER CO., New York.

WANTED—BRIGHT MAN TO HANDLE A subdivision of beach lots at Newport; good chance. More beach lots sold at Newport this season than at all other beaches combined. A. M. DAM, 332 W. Sixth st.

WANTED — SALESMEN; PROFITABLE, high grade specialty; side or exclusive line; sells to all retailers; liberal terms. J. L. LUSCOMBE, 900 La Salle Bldg. St. Louis, Mo.

WANTED—GOOD LIVE LOCAL AGENTS to handle new fast selling 100 per cent. profit article; get in first on this; it means big money to you. AMERICAN SALES CO., 608 San Fernando Bldg. Los Angeles, Cal.

WANTED—GOOD LIVE HUSTLING SOLIciters, local and traveling; salary and commission; big money for the right party. Address Y, box 204, TIMES BRANCH OFFICE.

WANTED — AGENTS; I HAVE THE BEST proposition in existence. Big profits, duplicate business. Whether selling other goods or not, investigate this. BYRNE, West Philadelphia, Pa.

WANTED — DON'T ACCEPT AN AGENCY until you get my samples and particulars. Money makers. Address SAYMAN, 320 Sayman Bldg., St. Louis, Mo.

WANTED—AGENTS $2 TO $4 DAILY CAN be made selling my improved clothing cleaner. Send for free particulars. ARTHUR RAMP, Box 110 Rio Vista, Cal.

WANTED—TWO SOLICITORS MONDAY 8 a.m., sewing machines; men preferred; good wages. Apply 253 E. SECOND, Long Beach.

WANTED—GOOD AGENT ON SOMETHING new; will sell on sight; $30 daily easily made. Call 10:30 to 12:30, 1194½ S. SPRING ST., room 17.

WANTED—SALESMEN TO SELL FERTILIzer, for lawns, and gardens; liberal commission. Call at 306 UNION LEAGUE BLDG.

WANTED — AGENTS FOR A GREAT SELLer; big money for hustler. Call 10 to 12 115A N. OLIVE ST.

WANTED— Partners.

WANTED—ADVERTISER WANTS COMPETent man to assist selling and developing several large tracts of Mexican land, also oil land, and have the land. Rare opportunity; need man with some money cover expense or would associate with party having wonderful office. Big things and big money. Address R, box 15, TIMES OFFICE.

WANTED—I OR 4 MEN WITH FROM $500 up to form a building company with me, no experience necessary, as I will do the building; drew the plans; will let the houses, attend to all business and divide the profit. Call SOUTH 7210, Sunday, or any evening after 5:30 p.m.

WANTED—GOOD LIVE SALESMAN WITH some money and services to invest in established hotel brokerage and rooming-house business; you handle your own money and have chance; good opportunity for good hustler; no others need apply. Address R, box 66, TIMES OFFICE.

WANTED—PARTNER WITH TEN TO FIFteen thousand dollars to increase business; $ per cent. per month guaranteed; you handle your own money; best of references. Strictly a business proposition. Address R, box 67, TIMES OFFICE.

WANTED—A HUSTLER, SOBER, RELIable and must have good references; a splendid opportunity for right man, small investment required. Address S, box 41, TIMES OFFICE.

WANTED — PARTNER OR PARTNERS TO furnish the money to bore artesian well on 40 acres of land. Will give deed interest in property. C. F. INGRAM, 615 Douglas Bldg.

WANTED — PARTNER, LADY OR GENtleman, with small amount of capital. Good honest business that will stand any investigation. Large, immediate profits assured. Can give A-1 references. Investigate. Address B, box 85, TIMES OFFICE.

WANTED—PARTNER WITH $500 IN ESTABLISHED business; salary and profits; investigate; give telephone. Address Y, box 228, TIMES BRANCH OFFICE.

WANTED—PARTNER, GOOD SHOW CARD writer in established sign and show card business, $100 necessary. Address Y, box 211, TIMES BRANCH OFFICE.

WANTED—LADY OR GENTLEMAN IN A good legitimate business, with $250 cash. Address 313 COPP BLDG., 218 S. Broadway.

WANTED—PARTNER, PAINTER WANTS to buy half interest in an established painting business. Address Y, box 257, TIMES BRANCH OFFICE.

WANTED—PARTNER HALF INTEREST with employment, $2500 required to manufacture a patent article thoroughly tested before the people a few years. BOX 83, Inglewood, Cal.

WANTED—MAN WITH $600 TO HELP PROmote new business, chance to clean up big money in short time. Investigate absolute safe. Best of references furnished. Address M., box 28, TIMES OFFICE.

WANTED—SILENT PARTNER, MAN OR woman with about $2000, to back me in a business that your banker or attorney will approve of. Address N, box 59, TIMES OFFICE.

I HAVE ESTABLISHED A DAMAGE collecting and adjusting business more than I can handle, need a office man. Always a chance, in a man's life, this may be yours. Address P, box 2, TIMES OFFICE.

WANTED—PARTNER WITH FROM $1000 TO $2000 in business controlling the sale of a staple article, backed by unlimited demand, and paying 200 per cent. profit. More capital is required for a quick extension of the business. Address R, box 29, TIMES OFFICE.

WANTED—LADY OR GENTLEMAN PARTner, to take charge of finely fitted up restaurant; fine location, only $300 required; investigate this.
CITY REALTY CO., 728 Story Bldg.

WANTED—FOR SALE PART OR WHOLE INterest in growing electric contracting business; will bear the strictest investigation; have no liabilities. Address O, box 77, TIMES OFFICE.

WANTED—UPRIGHT AND EXPERIENCED grocery man a spartner in well established and first-class location. No capital required. Call this week at 777 W. AVE. 39.

WANTED — PROFESSIONAL MAN WOULD like to have financial backing of a lady or gentleman with some means; will teach you the profession and furnish references. Address O, box 79, TIMES OFFICE.

WANTED — PARTY WITH ENOUGH money to plant 320 acres of land to alfalfa. Plenty to stay. I live on the land. Address S, box 19, TIMES OFFICE.

WANTED—A PARTNER WITH SOME money in automobile business; have agency for very popular car on Coast or might sell State right to right party. Address S, box 64, TIMES OFFICE.

WANTED—PARTNER IN DISTRIBUTING business to hire agents and solicitors, can clear $100 weekly or more; $200 half interest, secured by real estate. Address R, box 72, TIMES OFFICE.

WANTED—PARTNER WITH $200; WE HAVE several good paying propositions if you mean business. Address W, box 297, TIMES BRANCH OFFICE.

WANTED—LADY PARTNER TO HELP start a fruit farm, small amount of capital required; a good opportunity. Address R, box 45, TIMES OFFICE.

WANTED—PARTNER WITH $100 TO TAKE half interest in a sure money making amusement device for the beaches. PATON, 400 Wilcox Bldg.

WANTED — PARTNER WITH $500 CASH for well-established legit mate business, one-third interest. Call MR. PRICHETT, 1166 Story Bldg.

WANTED — ELDERLY GENTLEMAN AS partner by lady for good paying business, $200 required. Address R, box 88, TIMES OFFICE.

WANTED—PARTNERS TO RAISE TURKEYS on shares on San Diego County ranch. Must invest some money. Address L, box 92, TIMES OFFICE.

WANTED—PARTNER WITH $150 OR MORE; big profits; $100 per month guaranteed. BERT WILHITE, 429 Exchange Bldg., 3d and Hill.

WANTED — LADY OR GENTLEMAN AS partner in good paying office business. Address R, box 87, TIMES OFFICE.

WANTED— Partners.

WANTED—PARTNER, HAVE 100 ACRES level loam, 12 feet deep, no hard-pan, unlimited water proven at 40 feet, within 24 hours' ride of Los Angeles. Want to plant 50 acres to choice apples, rest to alfalfa and garden, can market 2000 bushels grain next year besides other products. I will put land and services against your money, money to be spent on ground, land clear. Will guarantee 10 per cent. on your money first year, great opportunity for honest man, $5500 to $4000 will handle. I would like to talk to you; investigate. Address W, box 252, TIMES BRANCH OFFICE.

WANTED—MEN OF CHARACTER AND standing can obtain an interest in a most profitable undertaking

with absolute security for investment

of $25,000 to $50,000.

Fullest investigation invited. Advertiser would not be a party to the least misrepresentation. He is confident that this is an opportunity to make a small fortune without risk of original capital but has not the available capital to grasp it. Address N, box 62, TIMES OFFICE.

WANTED—GENTLEMAN OF INTEGRITY can obtain interest in high class business which need not occupy his entire time. It has paid exceedingly large profits and the future outlook is particularly bright. Advertiser is well-known, of high standing in this city and cannot afford to be connected with anyone of other than the highest character, therefore please give references, also experience and amount available for investment. Address N, box 62, TIMES OFFICE.

WANTED—REGISTERED PHYSICIAN OR nurse, as partner in medical office, to assist in treating patients. Office located on S. Broadway, five large rooms, nicely furnished. The latest electrical apparatus and X-ray equipment; business well established and rapidly increasing; to a satisfactory party will sell one-half interest for $1500; references exchanged. Address O, box 14, TIMES OFFICE.

WANTED—PARTNER.
A CHANCE OF A LIFE TIME.
A lady or gentleman with a few thousand dollars can secure a one-half interest in an established business that will insure you a handsome, permanent income yearly no trifler or agent need reply. See my agent, Room 15, 631½ S. BROADWAY.

WANTED—A PARTY WITH ABOUT $18,000 to join me in rich placer proposition. Can show very high values confirmed by disinterested parties and British bank references. Entirely bona fide, backed by men of high integrity. Opportunity as this for large returns seldom comes in a lifetime. Address X, box 71, TIMES OFFICE.

WANTED—I HAVE A SPLENDID BUSIness in the northwest, and desire a working partner who will invest $1000. A gentleman of personality and refinement will find a dignified occupation. Unless your means business don't answer for this is straight forward. Address P, box 1, TIMES OFFICE.

WANTED—REAL ESTATE PARTNER. An opportunity for a live man to get into the business in the best location and with more than two men can do. See me at my office, 325 Douglas Bldg., 453 S. Hill. Tel. 06565. Ground floor.

WANTED—$250 INVESTED RIGHT NOW IN Los Angeles factory just starting will earn you $50 a month or more. Capable men of good standing back of this can use up to $2500. Thorough investigation solicited. Address F, TIMES BRANCH OFFICE.

WANTED—PARTNER WITH $5000 AND services. Have an established factory. Only one of its kind in Southern California. Guaranteed clear profit of not less than $200 daily. Address Y, box 272, TIMES BRANCH OFFICE.

WANTED — PARTNER FINE JEWELRY business, money maker; business man or bookkeeper preferred; references exchanged; long lease, low rent. W. B. WILLIAMS, 5807 Pasadena ave., city.

WANTED — PARTNER, LADY OR GENtleman, with small amount of capital. Good honest business that will stand any investigation. Large, immediate prof'ts assured. Can give A1 references. Investigate. Address H, box 6, TIMES OFFICE.

WANTED—TO MEET PARTY WITH $5000 to join in sinking well in heart of proved high-grade oil territory; no royalty or debts; title perfect; particulars at personal interview. Address P, box 69, TIMES OFFICE.

WANTED — PARTY WITH $5 TO $10 to take interest in the best small article ever invented. Enormous demand, large immediate results. Reference given; investigate. Address H, box 46, TIMES OFFICE.

WANTED—PARTNER WITH $250, ⅓ INterest in new and second hand furniture business, old established; good reason. Address T, box 89, TIMES OFFICE.

WANTED—A PARTY TO TAKE $500 in worth of stock in building company and act as foreman. Address W, box 297, TIMES BRANCH OFFICE.

WANTED—PARTY WITH ABOUT $1000 TO invest a loan with services. Book-keeper and office man preferred. Address O, box 51, TIMES OFFICE.

WANTED—PARTNER WITH $500 IN ESTABlished business; salary and profits; investigate; give telephone. Address Y, box 228, TIMES BRANCH OFFICE.

WANTED—PARTNER TO SPEND THE SUMmer camping in the mountain pines for health; give address; no phones. Address P, box 36, TIMES OFFICE.

WANTED—PARTNER, LADY OR GENTLEman, in up-to-date business chance and real estate office; good opening. HUSLER, 321½ S. Spring.

WANTED— Rooms.

WANTED — GENTLEMAN WISHES FURnished room, with private congenial party; home comforts, near in and reasonable, appreciated. Address L, box 34, TIMES OFFICE.

WANTED — BY A LADY, ONE LARGE UNfurnished room with sleeping porch connected; boarding-house or immediate vicinity. Must be in quiet genteel location with only adults in family. Address V, box 245, TIMES BRANCH OFFICE.

WANTED — MIDDLE-AGED BUSINESS man wants comfortable, well-ventilated room, bath optional, walking distance, with or without breakfast. Permanent. Address J, box 7, TIMES BRANCH OFFICE.

WANTED — SINGLE MAN WANTS WELL ventilated alsroo nd walkingCMFWPUP room, hill section, walking distance, with or without breakfast. Permanent. Address J, box 7, TIMES BRANCH OFFICE.

WANTED — ELDERLY LADY WISHES 2 rooms for light housekeeping in private house near Hollenbeck Park. Address T, box 10, TIMES OFFICE.

WANTED—YOUNG GENTLEMAN WISHES furnished room, small family, no other rooms preferred. Address M, box 92, TIMES OFFICE.

WANTED— Rooms and Board.

WANTED—JOLLY, REFINED GENTLEMAN, 20 YEARS OF AGE, DESIRES NICELY FURNISHED ROOM AND EVENING DINNER IN HOME WHERE THERE ARE CONGENIAL YOUNG PEOPLE. CAN FURNISH BEST OF REFERENCES. STATE FULL PARTICULARS OR NO ATTENTION PAID. ANSWERS STRICTLY CONFIDENTIAL. ADDRESS L, BOX 27, TIMES OFFICE.

WANTED—BOARD AND ROOM; A LADY (permanent) wishes board and room on Bunker Hill or Grand ave., between 24 and 5th sts.; references; or would share a flat. Address W, box 309, TIMES BRANCH OFFICE.

WANTED—GOOD ROOM WITH SLEEPING porch, in furnace heated house, in southwest section, and breakfast and evening dinner, by young man. Best of references. Address Y, box 210, TIMES BRANCH OFFICE.

WANTED—ENGLISH LADY MUSICIAN DEsires room and board in family, in return for tuition; reference. Address 21, POST-OFFICE, Long Beach.

WANTED—ROOM AND BOARD, PRIVATE family, sleeping porch, rates reasonable, give telephone or full particulars or no attention. Address J, box 28, TIMES OFFICE.

WANTED—ROOM AND BOARD IN WIDOW'S home, reasonable rates, state price, number of boarders, telephone number or full particulars. Address J, box 1, TIMES OFFICE.

WANTED—BOARD AND ROOM IN PRIvate family, by young lady employed during day. No other boarders. West Pico or West 11th car. Address M, box 79, TIMES OFFICE.

WANTED—KIND MOTHERLY WOMAN TO care for and board child, two years' old, at her home. PHONE Monday morning. WEST 4362.

WANTED — GOOD HOME FOR SEVENyear-old boy and room for father. Address X, box 236, TIMES BRANCH OFFICE.

WANTED — A BRIGHT BOY WANTS GOOD home in country for board, clothes and latter to go to school. Adress V, box 240, TIMES BRANCH OFFICE.

WANTED— Work by the Day.

WANTED — EXPERIENCED LAUNDRESS would like work by the day. Call MAIN 5622.

WANTED— Work by the Day.

WANTED — THREE COLORED WOMEN, work morning or by day. Phone SOUTH 2815. Call morning and evening.

WANTED—DAY'S WORK BY COLORED woman. Call Sundays or after 6, week days. MAIN 2468.

WANTED — ROOMING-HOUSE FURNITURE for large lot. Phone GLENDALE Sunset 83J, Home 851.

WANTED—FIRST-CLASS SWEDISH LAUNdress wishes few more customers; large sunny yard, strictly handwork. F674.

WANTED — GERMAN WOMAN WANTS work by the day, washing or cleaning. 936 CLANTON.

WANTED—AMERICAN WOMAN, GOOD laundress goes out by the day, washing, ironing, etc. HOME PHONE F4797.

WANTED — COLORED WOMAN WANTS day's work. Phone MAIN 9327.

WANTED— To Rent.

WANTED—TO RENT.
We have a customer who wants a 50 to 60-room apartment house or hotel built in the downtown district, and another who wants a 40-room house. We also have several other customers who want to lease or have built for them hotels or apartments on close-in locations. If you will build for high-grade tenants, see us at once.
ARTHUR W. KINNEY CO.,
A2342, 508 Trust & Savings Bldg. Main 2232.

WANTED—TO LEASE; HOUSE TO BE FINished about November 1, located as follows, Fifth st., east of Main to Central, south of Fifth to Pico, west from Broadway to Figueroa. Must be a modern building of 75 to 100 rooms, with stores below; will take lease from 5 to 10 years at a rental according to location. Address T, box 46, TIMES OFFICE.

WANTED — UNFURNISHED COTTAGE OR bungalow in strictly first-class residence section of city, 6 to 8 rooms and bath, by refined family of 4, no small children; will take lease with privilege of purchase if satisfactory. Answers must state full particulars, description, location and price, or no attention will be given. Address H, box 14, TIMES OFFICE.

WANTED—TO RENT.
We want to list your vacant stores. We have customers waiting. If your store is vacant, or if you have a lot on which you will build, list them with us.
ARTHUR W. KINNEY CO.,
A2342, 508 Trust & Savings Bldg. Main 2232.

WANTED — TO RENT FOR ONE YEAR with option to purchase small improved or partially improved ranch, from one to five acres; high location, with five-roomed modern bungalow; within car ride of city; reasonable terms; write stating rent and full particulars to office. Address F, box 86, TIMES OFFICE.

WANTED — WE ARE HAVING CALLS every day for homes to rent in all locations of the city and suburbs. For quick action list your property with GEO. C. SCHMITT, Rental Dept., Broadway Realty Company, 319 G. T. Johnson Bldg.

WANTED — SMALL COTTAGE, 4 ROOMS, rent not to exceed $15; west Main, south 7th. M. S. BRADLEY, 3514½ S. Spring st.

WANTED — TO RENT; YOUNG COUPLE with two-year-old baby want neat 4 or 5-room cottage or bungalow with yard, to occupy between 15th and 20th of this month. Will take excellent care of place and will probably be permanent tenants. Give full particulars and rent wanted. Address BOX 91, Station C.

WANTED—I DESIRE TO LEASE FOR A term of years, large and commodious quarter for medical office and hydropathic treatment rooms. Must be centrally located. For further particulars, inquire of room 1018, BIDWAY-GENT BLDG., Los Angeles. Phone Main 3082 Sunset.

WANTED—FURNISHED, 8 OR 9-ROOM house, close in, south or west, will board owner. Must be reasonable. Permanent. References. Give particulars and phone. Address O, box 66, TIMES OFFICE.

WANTED—TO LEASE.
I have two clients that want to lease a good apartment house. Must be good. Might buy furniture if good. Address ROBERT YOUNG, with SWANK & LETTON, 329 S. Hill st. Main 2824; F2824.

WANTED—TO RENT.
I have more demand for 4 and 6 rooms bungalows than I can fill. Furnished or unfurnished. If you have any let me know. ROBERT YOUNG, with SWANK & LETTON, 329 S. Hill st. Main 2824; F2824.

WANTED—TO RENT, FIVE ROOMS OR more, modern bungalow, west side, one to five-year lease, twenty to twenty-five dollars, two adults, state size of lot, transportation, location, cash boys when built, references exchanged. Address O, box 31, TIMES OFFICE.

FOR SALE—OR RENT—WITH THE PRIVilege of buying good car of all-purpose, block-built hares, weight 1200 lbs. each, must 8 years old, sound and gentle; will sell separate. 701 E. 60TH ST. Take San Pedro st. car.

WANTED—TO LEASE FOR ONE YEAR, 4 OR 5-room modern house, between Pico and Adams, Harvard and 4th ave. Would give possession on 15 days' notice, if house was sold. 118 Bradbury Bank Building. PHONE 24308.

WANTED — WILL LEASE FURNISHED bungalow or seven-room house, furnished; must be strictly modern and have garage on place; family not as tourist or boarders. Address Y, box 275, TIMES BRANCH OFFICE.

WANTED — HOUSES, BUNGALOWS, apartments and furnished flats, to rent; list your property for sale or rent with Miss White, SCANDIA LAND AND LOAN CO., 341 S. Hill st. We advertise. Plenty of folks who want just the place you have. Try us. Phone F1468. Main 6471.

WANTED — COMFORTABLY FURNISHED house, 5, 6 or 7 rooms, in Wilshire district, with balcony that could be used as sleeping porch. References furnished. Address L, box 45, TIMES OFFICE.

WANTED—TO LET, LADY TEACHER OF piano will share furnished cozy 6-room cottage, with couple, or two ladies, ideal location, close to three car lines, for further particulars RING 21469.

WANTED — LITTLE HOUSE OR 2 ROOMS flat, with private and fenced yard, between Hill and Flower, California and Second sts. Write rent and full particulars. P.O. BOX 1767.

WANTED—WE HAVE MANY APPLICAtions for furnished and unfurnished houses and bungalows; also furnished and unfurnished rooms, with or without board. TOWN CRIER, 203 Howe Bldg., 129 W. 4th st.

WANTED—COMPLETELY FURNISHED 5 or 9-room house close in reasonable. References exchanged. Address S, box 72, TIMES OFFICE.

WANTED—TO RENT HOUSES, FURNISHED or unfurnished, stores, all kinds rental property, old commission. GLOBE INVESTMENT CO., 216 Pay Bldg. Main 2002. A6086.

WANTED — SINGLE HOUSEKEEPING room or one with kitchenette, between 2nd and 4th and Olive and Hope. Address L, box 29, TIMES OFFICE.

WANTED—FURNISHED HOUSE BY REASonable parties, until October 1, references. BOX 701, Santa Monica. Home 1254.

WANTED—IF YOU WANT TO RENT YOUR houses see F. G. WEIK & CO., 306 H. W. Hellman. F1744.

WANTED— To Rent.

WANTED — UNFURNISHED A good four or five room house in good neighborhood, and near car. Southwest or Northwest preferred. Call Sunday. Will rent for a year if satisfactory. 139 W. 22ND ST.

WANTED — SMALL FAMILY, NO CHILdren want modern well furnished bungalow, desirable location. Address R, box 30, TIMES OFFICE.

WANTED TO RENT — NICE COUNTRY home of about one or two acres. Address J, box 6, TIMES OFFICE.

WANTED—FURNISHED HOUSE BY REASonable parties, until October 1, references. BOX 701, Santa Monica. Home 1254.

WANTED—IF YOU WANT TO RENT YOUR houses see F. G. WEIK & CO., 306 H. W. Hellman. F1744.

WANTED— To Purchase, Real Estate.

WANTED — BUNGALOW SOUTHWEST, $2500; Alameda Day lot, as part payment, balance cash.

Bungalow city, two beach lots, $2200; as part payment.

7½-story bungalow, west, high ground, $500 cash, balance monthly.

$12,000—Residence and other good property for $20,000 Walnut grove.

Walnut grove, with house, for $7500 residence, southwest, and residence lots.

We'll exchange your house your grove or lot, or any realty you've got.
P. H. BOAG & CO.,
24096. 2307 S. HOOVER. West 1983.

WANTED—TO PURCHASE GROVE, GLENdora, Charter Oaks, San Dimas, La Verne; or Arlington Heights, Riverside, only considered. Limit about $15,000. If you won't take all city exchange and state price, location, income, water, and full details, don't reply. Will pay cash difference. Cash value only considered and submitted. Am owner; no telephone or personal interviews given at all. Submit by letter only. No listing given to agents; no commission paid; agents submitting this will only waste time. Deal will be kept confidential and protected from their side. Owner, 1025 OXFORD AVE.

WANTED—TO PURCHASE REAL ESTATE. To sell or exchange. I can sell or exchange your property quickly for you. With 20 reliable "resident agents in all California districts." Give me 20 combined lists of property to sell and exchange. The combined knowledge of 20 well-posted real estate dealers who make a specialty of real estate bargains. A card addressed to A. D. BOWMAN, 303 Higgins Bldg., Second and Main sts., will bring letter explaining my method. Or phone F2808 or Broadway 866.

WANTED—KINGSLEY DRIVE OR VICINITY residence, east front preferred. Have customer waiting if your house is built right and a bargain around $6000 to $7000. See us at once.
MR. BROWN, with
CUNNINGHAM REALTY COMPANY,
Suite 714, Central Bldg., 4th and Main sts.
Home 60193. Broadway 7912.

WANTED—I WANT TO BUY A 9 OR 10-room house with large lot on or near Wilshire; will pay cash or trade for $25,000 cash and a piece of clear city property actually worth $16,000. No attention paid to replies unless they contain the location, size of lot and price. I will deal only with owners and I will act promptly. Address N, box 65, TIMES OFFICE.

WANTED — IF YOU WANT TO SELL YOUR place for cash see me; I have a selling plan which is proving a great success; if you are tired waiting for a sale come in and consult me; can show you how you can sell your property quickly. Call today. It will pay you. See manager SWANK & LETTON, 329 S. Hill st.

WANTED — TO PURCHASE.
Owners Only.
Want 7 or 8 room residence to $8000. Have clear property in Santa Barbara and cash to $2500. Will exchange as long as price is right. Let me know what you have.
A1569. C. M. GIFFEN. Main 3110.
208 Story Bldg. Member L. A. R. B.

WANTED—
FOR CASH.
5 to 10-acre ranch within ½ mile of electric line, soil and water must be good, prefer some improvements. Will pay up to $5000 for same. See A. G. WESTPHAL,
F. H. EDWARDS CO.,
208-10 Union Trust Bldg. F——

WANTED TO PURCHASE THE BEST seven or eight room modern house located in the Westlake or Wilshire district that $5000 to $6000 spot cash will buy. Wish to deal with owner only. Will deed you lot if you wish to sell. Address Y, box 245, TIMES BRANCH OFFICE.

WANTED—TO PURCHASE.
Small walnut, lemon or orange grove near Los Angeles. Have $2500 cash will pay cash and give $4200 equity in two nicely situated bungalows.
W. H. ATKIN. 419 H. W. Hellman Bldg.
F1708. Broadway 1432.

WANTED—TO PURCHASE.
Owners Only.
Want best 8 room house $7500 will buy in Wilshire district. Want to deal here from east. Let me know what you have.
A1569. C. M. GIFFEN. Main 3110.
208 Story Bldg. Member L. A. R. B.

WANTED—I WANT AN ORANGE GROVE in a good district in Southern California up to $25,000. It must be near a high school. I want this place to live on. As part payment I will give 4 pieces of property valued at $25,000, subject to a mortgage of $7000. Want to hear from owners direct. Address with details, N, box 66, TIMES OFFICE.

WANTED—HAVE UP TO $10,000 IN CASH for real bargains, so if you want to sell your Los Angeles property at a sacrifice, write me description and lowest cash price. If it looks good to me you will get my money quick. Address N, box 74, TIMES OFFICE.

WANTED—I HAVE 2 CLEAR LOTS IN THE Venice Annex Tract, worth $1800. I want to one three-room house or a 5 or 6-room bungalow in Hollywood up to $4500, balance in monthly payments; no other section considered. Owners, please send full particulars at once. Address P, box 67, TIMES OFFICE.

WANTED—HAVE GOOD CLIENT, WHO want to buy on installment, 5-room cottage or bungalow, with room for small barn in rear; between Central and Main sts., Jefferson and Vernon ave.; $100 cash down and $20 per month. S. M. KRISTENSEN CO., 4101 Park ave.

WANTED—TO PURCHASE HOUSE, FURnished or unfurnished, not less than six rooms, garage preferred, cash and 6 per cent. gold bonds. Address V, box 209, TIMES BRANCH OFFICE.

WANTED—T

WANTED—

To Purchase, Miscellaneous.

WANTED—ALFALFA land; state price, location and water for cash; must be reasonable for irrigation. HOLD OFFERS; owner wants to contract choice alfalfa hay; state number of tons or three acres to be delivered per month; also price per ton; state acreage and nice margin for cash. BOX 1, TIMES OFFICE.

WANTED—TO BUY A SMALL 2 OR 3-ROOM HOUSE FOR CASH; must be cheap for cash; will move it myself. Address P. BUILDING. AGT.

WANTED—TO BUY A GOOD SECOND-HAND 5-TON WAGON SCALE; must be in good condition and cheap for cash. Address P. O. BOX 1, Los Angeles.

WANTED—TO BUY, SELL OR EXCHANGE STOCKS AND BONDS. BANKERS' SECURITY COMPANY, 312 Security Building.

WANTED—TO BUY OR RENT A GOOD SECOND-HAND HORSE POWER HOISTING ENGINE; must be cheap for cash. Address P. O. BOX 1, Los Angeles.

WANTED—TO BUY A GOOD SECOND-HAND 5-TON WAGON SCALE; must be in good condition and

Classified Liners.

TO LET—
Apartments, Furnished and Unfurnished.

1 LET — 1020 MODERN HOUSEKEEPING apartments, furnished complete, coolest in city, especially ventilated, homelike, convenient arrangements, large grounds, flowers, etc. WE CAN LOCATE you where YOU WILL BE SUITED.
18—1020 W. 1st st., for couples—DENVER
18—1117 W. 1st st., 2 couples beds—GOLETA
18—1123 W. 1st st., fine view—MICHIGAN
18—1137 W. 1st., splendid rms—LUCERNE
18—1144 W. 1st, beautiful view—ST. LOUIS
18—206 N. Fremont, large grounds—GENEVA
18—212 N. Fremont, 3 rooms—HELVETIA
18—218 N. Fremont, 2 double beds—RAMONA
18—223 N. Fremont, 3 double beds—GAVIOTA
11—911 Diamond, very neat—PORTLAND
12—122 S. Figueroa, very close in—TAFT
14—1448 S. Figueroa—ROOSEVELT
12—156 N. Beaudry, veranda—CHICAGO
11—1039 Colton st., large rms.—FLORENCE
11—1049 East Windsor, very fine—BOSTON
11—1015 E. 9th, very desirable—NEW YORK
10—924 Crocker st. for couple—PITTSBURGH
14—712 Ceres avenue—ALHAMBRA
25—944 Francisca, just opened—MARENGO
18—1122 W. Seventh street—PARK
18—1138 W. Seventh, steam heat—GOLDEN
Owned and operated by T. WIGGENDAN.
410, Room 214, 257 S. Broadway, A3943, 10 2042. Branch, 1017 W. First st.

LET — NEW PRESSED BRICK APARTments, four stories and basement, comprising one hundred and ten rooms, with every modern convenience usual in first-class buildings; baths for every suite; located on close-in corner on S. Grand ave.; rent guaranteed by us at $700 per month for first five years at $800 per month for remainder of lease. Key for occupancy November 1st.
See Mr. Vale.
ARTHUR W. KINNEY CO.,
443 Main 3223. 806-810 Trust & Savings Bldg.

LET — 3 AND 4-ROOM APARTMENTS, new, unfurnished, first-class. 34196.

LET—
COOLEST PLACE IN TOWN.
CATALINA APARTMENTS.
1125 Catalina st., block north of Pico, coolest rooms and finest view in city. Large parlor, roof garden, lobby, reception room and porches. Rooms in 2 and 3-room suites; everything new. Apartments are beautifully finished and each is supplied with private bath and every modern convenience. Prices reasonable.

LET—
ALDEMARLE APARTMENTS.
Scarff, between 23d and Adams, overlooking beautiful St. James Park. Recently opened to meet the requirements of select people who desire a restful home atmosphere.
Every modern convenience at reasonable rates. References.
University car to Scarff, with one-half block south.

LET—
CHAMOUNT APARTMENTS.
"An apartment house that is different."
Cor. W. 11th and Grand View sts. Brand new and in a class by itself. Contains unique and original features. From the standpoint of comfort, appearance and location it's magnificent. Some furnishings especially elegant. Summer rates.
PRIVATE GARAGE AND TENNIS COURT.
PHONE 62393 AND WILSHIRE 1953.

LET—
ST. PAUL APARTMENTS,
811 Union ave.
Coolest apartments in city for summer. Fashionable Westlake district. Every modern convenience. Hot water. Private baths. Direct buses. Beautiful wide verandas, tennis court, outside rooms. Special rates to permanent people. Take Seventh, Eighth and Ninth-st. cars. New house. New furniture.
Home phone 63930. Sunset Wilshire 7.

LET — FURNISHED, IN BEAUTIFUL Swiss chalet in aristocratic part of city, sun and bath apartment flat; all up to date features; steam heat and janitor service; overlooking park. 1416 ALVARADO TERRACE. Pico car.

LET—
THE STRATFORD.
Strictly high-class apartment hotel; W. 7th and Burlington; six minutes' ride from the center of city; two blocks from Westlake park; large veranda, lawn and flowers, tennis court; 2, 3, 4-room apartments, completely furnished, summer rates.

LET—THE ROSE OF SHARON APARTments, handsomely furnished, modern building; all rooms outside and sunny; walk-in wardrobes; private baths; 3-room suites, $30 per month. 240 S. BONNIE BRAE. Wilshire 1617.

LET—
STREETER APARTMENTS.
West First st., one and two-room apartments with buffet kitchens and private baths. Other rates. Also single rooms with private baths at $5 per week. Two blocks from Broadway and First. Phone A5645.

LET — COMKEY APARTMENTS, 3823 ONETA AVE., UNFURNISHED 3-ROOM APARTMENTS, PRIVATE BATH, (EVERY MODERN CONVENIENCE). ALL OUTSIDE ROOMS. BEST RESIDENCE DISTRICT. WATER, LIGHT, GAS STOVE FURNISHED. TAKE MONETA AVENUE CAR. TELEPHONE MAIN 8461.

LET—HOME 52908.
MENLO APARTMENTS.
823 Menlo avenue.
New building, furnished, beautiful location; special summer rates. West 11th street car, block north.

LET—$10 MONTHLY, ELEGANTLY FURnished apartments, spotlessly clean, large rooms and flowers.
CENEVA APARTMENTS, 204 N. Fremont st.

LET — PORTLAND APARTMENTS, 911 Diamond st.

LET — MORNINGSIDE APARTMENTS, 1 S. Boyle ave. We are giving away summer rates for our two and three-room housekeeping suites, starting July 15. Strictly modern and sanitary; janitor service; high, dry and cool. Phone Boyle 102. First st. Boyle Heights cars.

LET — SPECIAL SUMMER RATE ON room apartment, kitchen and private bath, use of piano; near Angeles Flight. No children; by private party. Address J, box 27, OFFICE.

LET — SANTA BARBARA APARTments, 633 S. Hope st., rent $26 to $30 apartments in town; also single rooms; 4 blocks south of Broadway, near Fifth street. A7573, BROADWAY 9748.

LET—LOUVRE APARTMENTS, 605 E. Washington st. Two and three-room suites; private baths and phones, hot water, roof garden; all newly painted; no nicer place in town. If before locating, SOUTH 1284, 28742.

LET—UNFURNISHED FRONT APARTment, first floor, 3 rooms, bath, kitchen, and porches. 502 WESTLAKE AVE., near 7th.

LET — CHILDREN WELCOME, 1260 SAN JULIAN ST., cor. 23d; 3 HOUSEKEEPING SUITES; HOT AND COLD WATER; PRIVATE BATH WITH 3-ROOM SUITES, $10 TO $20. 1019 WEST 11TH ST. PHONE 53371.

LET—THE MILDRED, 2-ROOM APARTments, neat and clean, all modern improvements, $12.50 to $15. 1019 WEST 11TH ST. Phone 53371.

LET — BUFFET AND KITCHEN AND closets; well furnished for housekeeping, its only, $12 per month; gas free. 1221 S. Los. Phone F2596.

LET — 2-ROOM APARTMENT, NEWLY furnished with separate bath, 2 beds, upstairs and modern on MAIN AND 36TH ST. near South 5494.

LET — THE UPP, 149 W. FIRST ST., corner Bolyston, 3 and 4-room modern apartments, beautiful view, hot water day and night, 10 minutes walk from the city, $15 and $20 per month. Phone MAIN 6945.

LET — ST. FRANCIS APTS., 107H AND BROADWAY. Some nice two and three-room suites, beautifully furnished, low summer rates.

LET—$25 MONTHLY, A CORNER APARTment, 2 rooms and PRIVATE BATH, richly finished; best location. MARENGO APARTMENTS, 940 Francisca st. W. Ninth st. car.

LET — $14 MONTHLY, RICHLY FURnished apartment, with PRIVATE BATH and 1 bed, cool, breeze, no car fare. SEAT-2 APARTMENTS, 812 W. Fourth st.

LET—$18 MONTHLY, 3 ROOMS AND PRIVATE BATH, richly furnished, up-to-on high ground, large, airy, cool. MR. OSE, room 311, 207 S. Broadway.

LET — $14 MONTHLY, FURNISHED partments, no car fare. TAFT APARTMENTS, 322 S. Figueroa st.

LET—$11 MONTHLY, 3-ROOM MODERN rnished apartments. CHICAGO APARTMENTS, 150 N. Beaudry ave. W. Second st.

LET — FURNISHED ROOMS AND partments, walking distance, reasonable Good fresh air. 631 WEST 4TH ST.

LET—NICELY FURNISHED 2-ROOM partment with private bath and buffet kitchen. Convenient to all car lines. 230 1ST ST.

LET—MODERN THREE-ROOM UNFURnished apartments, wall beds, buffet, kitchenette and electricity, stationary tubs. 1709 PLE AVE.

LET — ONE BEAUTIFUL THREE-ROOM rtment apartment, close-in, lowest rates, en porches, lobby, piano. 1241 WEST 7TH.

LET—WHOLE OR PART OF A CLEAN, nicely furnished, 4-room apartment, silent location, large, sunny outside rooms, onable. 1204 W. SEVENTH ST. 51907.

LET—3-ROOM FRONT APARTMENT, ew and modern, complete for housekeeping; private bath; reasonable; Pico Apartments, 918 West FIRST, near Figueroa.

LET — VERY CLOSE IN; IN REAR, dern, sunny 3-room apartment; 2 beds; ate bath. Call 350 S. HOPE ST. A8258.

LET—BONNIE BRAE, FURNISHED artments. Two and three-room apartts, new, strictly modern, lowest summer s. 865 BONNIE BRAE.

TO LET—
Apartments, Furnished and Unfurnished.

TO LET—THE BALZER, 1213 ORANGE ST. Just opened and managed by
MRS. P. B. RHEINSTROM.
Very select neighborhood, porches, lawn, flowers and finely furnished rooms, with or without board; also unfurnished flat of 4 rooms. Seventh st. cars to BURLINGTON.

TO LET—WEST END APARTMENTS, JUST opened, 254 N. Carondelet st., cor. Temple, Westlake district, new 2 and 3-room apartments, beautifully appointed, all outside rooms, private bath, disappearing beds, large closets, porch, close in. Phone WILSHIRE 2940. Temple car.

TO LET—RAINBOW APARTMENTS, 317 N. Figueroa, near Temple st. New, pressed-brick building, just completed; coolest and best-ventilated apartments in the city; 2 and 3-room apartments, elegantly furnished with private bath, $16.50 and up. Call and inspect. BROADWAY 2959. A4024.

TO LET — COOLEST APARTMENTS, 233 Arapahoe; modern 3-room apartments, new equipments, new house, beautiful residential district, very sunny. Prices $18 to $25. W. 11th car to Arapahoe. PHONE 54866.

TO LET—
MAYBELLE APARTMENTS.
Elegantly furnished front apartment; direct phone, hot water, tiled baths, large social hall, in the hill; delightfully cool all summer, walking distance; summer rates. 1225 WEST FIFTH, between Boylston and Bixel.

TO LET—GOLDEN APARTMENTS, 1150 W. Seventh st., finest of all apartment hotels. Very popular for its special refinement features; billiards, music room, roof garden, sun parlor, automatic elevator; richly furnished; everything new; low summer rates.

TO LET—THE EDWARDS APARTMENTS, 1427 Griffith ave. Splendidly furnished 3-room housekeeping apartments with PRIVATE BATH, only $16 per month. Cool, large and new. Cost you $20 elsewhere. Two vacancies. Come today. HOME 'PHONE 23192.

TO LET—SINALOA APARTMENTS; IDEAL summer home on Pico Heights; beautifully furnished; new, modern, housekeeping suites; large airy rooms; private baths, direct phones; wide porches. Reasonable rates. 2266 W. PICO.

TO LET — 2 AND 3-ROOM HANDSOMELY furnished apartments, light and airy; private telephone; private baths, also suite of rooms, strictly modern, in every particular. Summer rates. MARCELLA APARTMENTS, 223 S. Flower st. Phone Broadway 2126.

TO LET — THE DORCHESTER APARTMENTS, 675 Coronado st. Wilshire 2202. Near Westlake Park. Well-furnished, attractive, homelike apartments of 3 and 4 rooms, with private bath, individual telephones; remodeled; everything fresh and clean; special summer rates.

TO LET—CHOICE 3-ROOM OUTSIDE APARTment, being southeast, upper, with private bath, two disappearing beds. All other conveniences in properties; rooms are large, very and clean and close in. Rent reasonable; adults. Euclid ave. or East First car to Hoyle; 'phone 1462 PLEASANT AVE.

TO LET—MY HANDSOME 2-ROOM FURnished suite, separate entrance, porch, flowers, lawn, rooms large, airy and easily cleaned; 3 closets, facilities for very light housekeeping, close in, yet beautiful surroundings; winter rent $30; will rent now to couple alone for $25. 1022 SANTEE ST.

TO LET—HOPE APARTMENTS, BEAUTIFUL RESIDENCE DISTRICT, SHORT BLOCK FROM GRAND AVE. CAR. FIRST-CLASS THREE-ROOM SUITE, WELL FURNISHED, VERY REASONABLE. 7023 S. HOPE ST.

TO LET — NORTHWEST APARTMENTS, W. Temple car to Beaudry ave., 5 minutes from Courthouse, 3-room suites, nicely furnished, only $15 month, hot water all time, free, best in city for price. F5522.

TO LET — THE OWEN APTS., ORANGE and Valencia sts., 2 and 3 rooms, beautifully furnished; bailroom, billiards and pool; elevator; modern conveniences; service unsurpassed. Phone WILSHIRE 2040.

TO LET—
SAN CARLOS APARTMENTS,
743 S. Burlington ave.
Two and three rooms; private baths; steam heat; hot water; phone.

TO LET—UNFURNISHED APARTMENT IN beautiful neighborhood, all modern, rent $20, including gas, electricity, also use of phone, 936 W. 28TH ST. Take Moneta or Grand avenue car.

TO LET—SINALOA APARTMENTS. IDEAL summer home on Pico Heights; beautifully furnished; new, modern, housekeeping suites; large airy rooms; direct phones; wide porches. Reasonable rates. 2266 W. PICO.

TO LET — CALDWELL APARTMENTS, 825 Crocker street. New 3-story fireproof brick building; 2, 3 and 4-room apartment, completely furnished, $15 and up per week; electricity, bath and laundry free. PHONE F7198.

TO LET—LOUVRE APARTMENTS, 605 EAST Washington st. Two and three-room suites; private baths and phones, hot water, roof garden; all newly painted; no nicer place in town. If before locating, SOUTH 1284, 28742.

TO LET—2 AND 3-ROOM MODERN APARTments, completely furnished, housekeeping, all conveniences, grounds, summer houses, cool and breezy. No car fare. 204, 212, 218, 222 N. FREMONT AVE. West second street car, 1 to 818 monthly.

TO LET—
THE BIXEL APARTMENTS,
616 Bixel st.
Housekeeping apartments and rooms, well furnished; convenient, close-in location; lowest rent of any first-class house in Los Angeles. MAIN 7388, HOME 52383.

TO LET—PORTLAND APARTMENTS, 911 Diamond st. Hair mattresses, coolest, most up-to-date, new, attractive private grounds. Aviary. "LIVE RIGHT." West Second street car to Figueroa. Walk one block north. 911 DIAMOND ST.

TO LET — THE MACDONALD APTS., 1, 2 and 3-room apartments; now ready for occupancy; strictly modern, having everything required by a first-class house; special rates to steady tenants; corner WEST 7TH AND VALENCIA.

TO LET — LOOKING FOR ROOMS OR apartments? We have them. See our lists. Save expense, time and worry of hunting desired accommodations. All rates, all locations. TRAVELERS' ACCOMMODATION CO., 417 W. 5th st. Broadway 443, A2608.

TO LET—
EDGERLY APARTMENTS.
1029 South Hope.
A good place to live. A few single rooms. Special summer rates. F7314, Main 7183.

TO LET—THE ELDEN APARTMENTS.
Corner 11th and Elden avenue.
1 and 2-room apartments, all modern, in best residential section of Los Angeles; wide, open verandas; an ideal summer home. HOME 51824.

TO LET—
EUCLID APARTMENTS,
1005 West Sixth st.
Beautiful new apartments, private baths, private phones, ideal location, walking distance.

TO LET—ST. GERVAISE APARTMENTS, 1248 ELDEN AVE.
Delightful 2 and 3-room suites; private phones, private baths, tiled bathrooms, etc. Special summer rates. House opened last April. Pico Heights car.

TO LET—TWO LARGE SUNNY OUTSIDE rooms, with dressing and bath rooms, entirely separate, and newly furnished large front bedroom; all conveniences. 630 W. JEFFERSON ST. 24193, near Figueroa.

TO LET—5 OR 4 ROOMS, FOR HOUSEkeeping, furnished or unfurnished, private house; gas, bath, etc.; quiet neighborhood; adults only. 150 EAST 36TH ST. Telephone South 4290.

TO LET — IF YOU ARE LOOKING FOR cool, comfortable, clean, quiet 2-room apartments, where there are no dogs, children or invalids, all outside rooms, walking distance. Call at MAPLEWOOD APARTMENTS, 2115 Maple ave. F2548. Bdy. 9655.

TO LET — LANFIELD APARTMENTS, 445 N. Fremont. Large grounds, new, two-room, breezy, outside, furnished suites, summer rates, $15 to $20; lights, laundry and water free; walking distance. A2507.

TO LET—JUST OPENED, NEW APARTment house, 1131 E. Washington st. Very nobby and reasonable. 2 and 3-room suites, all furnished complete, private baths, wall beds. All furnished complete.

TO LET—WESTLAKE DISTRICT—
THE OLIVER.
Suite of rooms, bath and kitchen.
Large and airy. 726 BEACON.

TO LET—THE WAYLAND—
Beautifully furnished 2 and 3-room apartments for light housekeeping, private baths. Jap service, no car fares. 541 S. HOPE ST.

TO LET—THE GIBSON, 635 W. 4TH, NEWly furnished 1 and 2 rooms, private telephones and bath, all choice outside rooms, 5 minutes' walk from Broadway.

TO LET — VALDEZ APARTMENTS, 812 S. Coronado, near Westlake Park, 2-3 and 3-room suites, private baths, all outside rooms. 53406.

TO LET—TO RESPONSIBLE PEOPLE only, my private 3-room apartment; private bath, 2 wall beds, both telephones, east frontage; new baby grand piano, sewing machine, 1404 W. PICO ST. Doris Apartments. Mrs. Martin.

TO LET—PITTSBURG APARTMENTS.
$10 monthly, cosy 2-room suites, completely furnished, housekeeping, absolutely modern; spotlessly clean; very cool. 834 CROCKER ST.

TO LET—DOUGLAS APARTMENTS, 624 W. Tenth, cor. Flower. Two and 3-room apartments, furnished for housekeeping, $18 to $30. 'Phone, bath, water, laundry, etc.

TO LET—THE MONTEITH APARTMENTS.
Just completed. 425 South Fremont ave.
Strictly modern 1, 2 and 3-room apartments. Rates $21 up. Elevator service. Bdwy. 6729.

TO LET — VERY CLOSE IN; IN REAR, modern, sunny 3-room apartment; 2 beds; private bath. Call 551 S. HOPE ST. A8258.

TO LET—GOLDEN APARTMENTS, 1130 W. Seventh st. Finest of all apartment hotels. Garage, elevator; magnificent grounds. 40049.

TO LET—
Apartments, Furnished and Unfurnished.

TO LET—RICHARDS APARTMENTS, 1027 VALENCIA ST.; everything new, low summer rates, private baths. PHONE 54999.

TO LET—UPPER APARTMENT OF A NEW bungalow flat, 4 rooms, sunny, all modern; good location. 'Phone 77317. 1127 W. 36TH ST.

TO LET — THE CRAIG, 408 S. FREMONT. New and up-to-date; 1 3-room, 1 5-room suite; home cooking. WEST 2611.

TO LET — $10 MONTHLY; 3-ROOM ELEgantly furnished modern apartment. NEW YORK APARTMENTS, 1015 E. Ninth st.

TO LET—THE WENDELL APARTMENTS, 207 W. 27th. Large, airy 3-room furnished front apartments, $15 up.

TO LET — $15 MONTHLY, COSY, HOME like, breezy apartment, furnished. 334 S. FIGUEROA ST.

TO LET — WESTMORELAND APT., MODern 2 and 3-room suites, $12 to $40. 2208 WEST PICO. Pico Heights car.

TO LET—FURNISHED AND UNFURNISHed rooms for housekeeping, clean and sunny. 536 CALIFORNIA. A7865.

TO LET—COLONIAL APARTMENTS, 411 N. Grand ave. Phone A2967. Walking distance. Modern. Summer rates.

TO LET — THREE-ROOM APARTMENT, furnished; light, water, $15. 1346 PALM ST. Five-room flat, range, $18. 1417 GEORGIA ST.

TO LET — PLEASANT 2 AND 3-ROOM suite, furnished for housekeeping; $9 to $15. 1100 E. 12TH ST. Main 5545.

TO LET — MARSAND APARTMENTS, 1054 Cherry, corner 16th. Sunny rooms, 2 and 3-room apartments, $10 and up.

TO LET — THE DORIA, 1404 W. PICO, best $20 and $30 apts. in town; large and newly furnished. Phone WEST 8908.

TO LET—PIERCE APTS., 441 S. HOPE ST., 2 blocks from Central Park; modern, very reasonable rent.

TO LET — LARGE, COOL ROOMS, SINGLE or en suite; walking distance; reasonable summer rates. 530 TEMPLE ST.

TO LET—
Rooms and Board.

TO LET—

To gentle, well-bred people, high-class rooms and board in an elegantly furnished home. Excellent cooking. Exclusive neighborhood. Beautiful grounds. Private baths. Sleeping porches. Garage. Splendid car service. References. Reasonable rates.
1944 S. FIGUEROA. 'PHONE 21764.

TO LET — MOUNTMORRES. A SMALL home for those requiring rest; situated in the Santa Monica Hills, overlooking the ocean; elevation 700 ft.; sleeping porch and hot and cold running water in all rooms; sleeping porches; own dairy; etc.; tennis court, auto barn; near car line to Los Angeles and beaches. Auto met by appointment. No tuberculosis. References. Phone Santa Monica, Main 5293. Address CAPTAIN MORRES, Westgate, Cal.

TO LET—LARGE COOL ROOMS, COMpletely furnished, with excellent board; modern residence, piano, sun parlor, large, well improved grounds, beautiful surroundings; attractive home for good people; no children, no invalids; garage; reasonable terms. 1644 GRAMERCY PLACE, Rimpau ave. car., Washington st. line. Home phone 72203.

TO LET—IN PRIVATE BOARDING HOUSE, with or without board, large nicely furnished front room, with bay window. Strictly modern. Large room, with porch and private entrance, suitable for office. Garage, also table board, convenient to University and Washington cars. 1980 ESTRELLA AVE. cor. 21st.

TO LET—ROOMS AND BOARD IN NICE home, near Westlake Park. Large attractive front room. Private toilet, running water and good board. Suitable for couple or two gentlemen. Reasonable rate. Single rooms, $27.50 per month. 427 GRAND VIEW. Phone 52831.

TO LET—TWO NICE LARGE ROOMS WITH den and private bath, suitable for a party of 3 or 4 business gentlemen; also one beautifully furnished room, suitable for couple; with best of home table; references exchanged; garage. Home 52156.

TO LET — TO BUSINESS MAN, IN WILshire district, in large new private home, beautiful room designed for man's use; built-in desk, running water, hot and cold; bath; balcony; large lawn; high ground, fine view; breakfast. 'Phone WILSHIRE 1687.

TO LET—ROOMS AND BOARD FOR GENtlemen, in beautiful new home, fine mountain scenery, only 20 minutes ride from city; five car lines meet at Oneonta Station; three blocks away; round trip 14c. 1905 Ramona st., South Pasadena. MRS. M. E. WILCOX.

TO LET—1909 PAUL PLACE, EAST HOLLYwood, 1½ blocks from car; 5c fare, newly furnished bungalow, refined surroundings, high, cool location, direct line to beach, splendid rooms, board.

TO LET—NICE, COSY STORE AT SANTA Monica Beach, suburb, barn and feed yard, with or without one or two living rooms, suitable for rooming. Call or address Owner, 311 S. BROADWAY, Suite 119, Monday, Tuesday, Wednesday, 9 to 4.

TO LET — THORNYCROFT FARM, Rest resort. Fine canvas bungalows in orange grove; raise all poultry and vegetables. Jersey Milk and cream; no tuberculars. Get off at 9th st., Glendale. Phone Sunset 703, Main 1438.

TO LET—CLOSE IN, PRIVATE FAMILY OF young people, beautiful large, clean, light, airy upper front room with breakfast and evening dinner, very reasonable, electricity, phone, bath, hot and cold water. 422 W. 17TH ST.

TO LET—IN ELEGANT HOME, NICELY furnished front room for two, $60 month, with the very best of table board; also one single room, 1429 S. FLOWER. 24539. Broadway 2131.

TO LET—ROOMS AND BOARD IN BEAUtiful home, good table, fine grounds, large porch, all conveniences; 20 minutes from city. Take Glendale car to 900 LOMITA AVE. Sunset 169-R.

TO LET—ROOM WITH BREAKFAST AND dinner in refined private family in Westlake district; walking distance; all W. Seventh st. cars to Valencia. 1226 ORANGE ST.

TO LET—TO INVALID, WITH OR WITHout attendant, room with water in sleeping porch; fine location; quiet and private; plenty of choice food. Address Box 33, TIMES OFFICE, Pasadena.

TO LET—ROOMS WITH OR WITHOUT board, in a private Spanish family. A good opportunity to learn the language. Close in. Two minutes' walk from First and Broadway. Summer rates. 318 N. HILL ST.

TO LET — UNDER NEW MANAGEMENT, large, airy rooms, cool and pleasant. Westlake district, very best home cooking, summer rates, garage. No. 1533 ORANGE ST. Phones WILSHIRE 506. Home 52650.

TO LET—3 BEAUTIFUL LARGE ROOMS for couple, one with large sleeping porch, private family, fine surroundings, residence district, close in, fine cook. 1722 SO. FLOWER. 23090.

TO LET—PLEASANT ROOM FOR ONE OR two young men in private family, terms reasonable. 124 S. DALY. Phone 31307. North Broadway car.

TO LET — GOOD HOME COOKING, OUTside airy rooms, close in, public parlor, with piano. 759 OTTAWA ST., 62106. Main 9901.

TO LET—WITH BOARD, NICE LARGE airy room, $7 a week. $12 for two people. Close in, home cooking. MAIN 7699.

TO LET — DESIRABLE ROOMS AND board in the home of lady and daughter. Bohemian people preferred. PHONE 2370.

TO LET—TWO YOUNG MEN CAN FIND pleasant rooms, with kitchen privileges in gentleman's home, terms moderate. Address 8, box 18, TIMES OFFICE.

TO LET—NICE LARGE ROOMS WITH board, extra good location, almost in center of city. Reasonable rates. 410½ CROCKER.

TO LET—DESIRABLE FRONT ROOM WITH 2 large windows, suitable for 1 or 2 gentlemen who would appreciate a nice home, excellent board. 1234 INGRAHAM.

TO LET—ROOM, BOARD AND CARE FOR an invalid gentleman, physical and mental trouble; tuberculosis and cancer excepted. Address M, box 94, TIMES OFFICE.

TO LET — CAN ACCOMMODATE 2 GENtlemen, room and board $25 per month, within half a block of W. 46th st. car line. 618 W. 46TH ST.

TO LET—ROOM, BREAKFAST AND EVENing meal in prettiest bungalow S. W., near car, private home, price reasonable to lady employed. 28303.

TO LET—FIRST-CLASS TABLE BOARD AND room in very desirable exclusive neighborhood; 1 block from WESTLAKE PARK. Home 51695.

TO LET—AT WESTLAKE, NEWLY FURnished rooms, private baths, open grates; also attractive room with twin beds and bath; home cooking, summer rates. Phone 56276. 638 RAMPART ST., corner of Seventh.

TO LET — YOUNG WOMAN'S BOARDING home; Christian home for working girls, with every modern convenience; board and room, $3.50 up. 574 S. GRAND AVE.

TO LET—WELL FURNISHED ROOMS WITH excellent board in large, new, modern home, 10 minutes from First and Main sts., country surroundings. 125. BOYLE 1184.

TO LET—PLEASANT, WELL-FURNISHED rooms in private home; excellent cooking; 2 baths; all modern conveniences; good close-in location. 745 W. 17TH ST.

TO LET — WITH OR WITHOUT BOARD, large, cool, comfortable room in private family; modern; close in. PHONE 64975.

TO LET — FRONT BEDROOM IN MODERN home, with fine surroundings; breakfast and evening dinner. 1202 E. 28TH ST. 21775.

TO LET—
Rooms and Board.

TO LET—PLEASANT ROOMS WITH EXcellent board, walking distance, reasonable rate. 1407 S. HOPE ST. 24990.

TO LET—PLEASANT ROOMS WITH BREAKfast, $4.50 week, 909 WEST 9TH. Walking distance. 53467.

TO LET—2647 HARVARD BLVD., ROOM AND board in a private family, nice location, and home cooking. WEST 2611.

TO LET—CAN ACCOMMODATE 2 OR THREE guests, room and board, $20 and up. Phone WEST 1260.

TO LET—FURNISHED ROOM AND BOARD, central location, home cooking, phone Broadway 4531. 1153½ S. GRAND.

TO LET — NICELY FURNISHED, LARGE room in private family; board if desired. 1329 S. UNION AVE. 'Phone 25007.

TO LET—IN PRIVATE HOME FOR TWO people breakfast and evening dinner, $5 each. 1526 ARAPAHOE.

TO LET—2 BEAUTIFUL LARGE ROOMS and board, reasonable. 2720 S. GRAND AVE.

TO LET — ROOM AND BOARD, GOOD home cooking. 16 week up. 724 S. HILL ST.

TO LET—ROOMS WITH BOARD, 711 WEST 5TH STREET.

TO LET—GOOD ROOMS, FINE TABLE; cheap rates. 607 S. FIGUEROA ST.

TO LET—
Rooms and Board for Children.

TO LET — EXPERIENCED NURSE WILL care for your children by day, week or month, no matter what salary or circumstances may be, will make terms to suit. Special attention given to infants. MRS. BRUNSON, R. F. D. No. 1, box 225, or call 1510 Kuili st. Take Eagle Rock ave. car.

TO LET—TRAINED NURSE, SPECIALIST in care of children, will board infant; expert care, price reasonable. MRS. PALMER. Phone 28224, or South 4442.

TO LET — WANTED, SMALL CHILDREN to board and care for; lawn, shade and cow. East First st. car to Gage. MRS. NEWTON, 4904 Hammel st.

TO LET—WANTED, FEW CHILDREN TO board, good German family, suburb, clean and healthy. Inquire SOUTH 60 R4.

TO LET—WANTED, CHILDREN TO BOARD on ranch in good christian home, rates reasonable. For full particulars telephone BROADWAY 2271.

TO LET—WANTED, LADY WOULD LIKE girl to board, 9 to 14 years old; terms reasonable. SOUTH 6454.

TO LET — WANTED 2 OR 3 CHILDREN TO board; will give mother's care, $12 per month. 2811 EAST 3D ST. Phone Boyle 808.

TO LET—ROOM AND BOARD FOR CHILD, best care of child, good reference. Near school. Reasonable. Phone SOUTH 2123.

TO LET—WANTED CHILDREN TO BOARD, mother's care. Bdway. 1739. 1036 S. FLOWER ST.

TO LET—
Houses.

TO LET—HOUSES.
6 rooms ..... Cottage $25
8 rooms ..... West 23rd $35
14 rooms ..... Avenue 49 ..... $75
16 rooms ..... Hoover $85
10 rooms ..... 7th ave. $30
7 rooms ..... Edgeware $25
5 rooms ..... Edgeware $20
5 rooms and 2 acres of ground $20
For these and others call on ROBERT YOUNG, with SWANK & LETTON, 239 S. Hill st. Main 2624; F2624.

TO LET—6-ROOM COTTAGE, McCLINTOCK ave., adults only $15; 5-room cottage, 37th st., $20; 5-room bungalow, McClintock ave., $21; 9-room upper flat, Hoover st., $20; 6-room lower flat, main place, $30; 5-room, W. 23d st., $22. J. LAWRENCE, 3443 McClintock ave.

TO LET — 8-ROOM MODERN 2-STORY, clean, airy home, exclusive neighborhood, partially furnished if desired. 1646 LA SALLE, off Adams. Inquire premises.

TO LET—$7.50 COZY BUNGALOW, 2 LARGE rooms with small kitchen, gas, electric lights. Water paid. No children. 1825½ NORMANDIE.

TO LET—A SIX-ROOM HOUSE, ONLY $15 per month, water paid, at 761 East 18th st. Back door open. See OWNER at 1422 East 15th st.

TO LET—NICE 5-ROOM COTTAGE FEW minutes walk from 3rd and Broadway, large yard and lawn. Inquire at 210 S. FREMONT AVE.

TO LET—4-ROOM COTTAGE, FINE FOR chickens. Call between 9 and 12 Sunday morning. 118 N. CHICAGO.

TO LET — GOOD 5-ROOM HOUSE WITH 5 acres of alfalfa, flat and Figueroa. OWNER, 718 Wright & Callender Bldg.

TO LET — 1211 WEST 9TH ST., 2-STORY house, 9 rooms, hall and bath, garage, large yard. Key at 1209 WEST 9TH ST. Phone F1324 or Main 1097.

TO LET — 10 MINUTES FROM FOURTH and Hill, on Hollywood car line, 5-room, strictly modern cottage, fine water, $15 per month; water paid. J. R. BLAINE & SON, A2779. 206 Mercantile Place.

TO LET—7-ROOM HOUSE, MODERN IN every respect, fine location, convenient section, 10 minutes out; $20 per month. J. R. BLAINE, A2779. 206 Mercantile Place.

TO LET—4-ROOM COTTAGE, GAS, ELECtricity, bath, etc.; 1434 THIRD ST., close in. Key at 1436 or phone owner, Main 5549. $15, water paid.

TO LET — 6-ROOM BUNGALOW, CHEAP. Electricity, gas, bath and stationary tub. 1423 PACIFIC AVE. Take Pico car. West 5157.

TO LET—$12, WITH WATER, 4-ROOM MODern cottage in walking distance. 597 E. 12TH ST. Block east of Maple ave. Nice neighborhood.

TO LET—MODERN 4-ROOM BUNGALOW, nearly new, a pleasant home, worth seeing, near 2 car lines. Phone BROADWAY 1431.

TO LET—
Brand new beautiful six-room bungalow, southwest, near car, $25; no children. Address or call 1053 INGRAHAM ST.

TO LET — 5-ROOM MODERN HOUSE, IN good condition, first-class locality, on University car line and near West Adams. 1010 W. 23RD ST. Phone 10683.

TO LET—5-ROOM COTTAGE, NEWLY painted, gas and new, $22.50. Close in. 758 E. 23RD ST., San Pedro car. Phone 54415.

TO LET—A MODERN 6-ROOM HOUSE. Owner will care for lawn. Call 1283 WEST 25TH ST.

TO LET—4 ROOMS, $15 PER MONTH. 2617 HOOPER AVE.

TO LET—5-ROOM BUNGALOW WITH BARN. 270 E. 42ND ST. Owner at 4364 E. 57th st.

TO LET—4-ROOM COTTAGE SITUATED ON Hill street, near high school. Apply 614 N. GRAND.

TO LET—7-ROOM COTTAGE AND BARN cheap. Close in. Newly papered and painted. 635 RUTH AVE. West 5157.

TO LET — CLOSE IN 6-ROOM MODERN house at 1325 RICH ST. Adults only. Phone 24648.

TO LET—NEW 5-ROOMS MODERN; WILL lease for one year, $16 month; water paid. 1358 E. 51ST ST.

TO LET—MODERN 7-ROOM HOUSE, 734 E. 16TH ST. Key across the street. Phone South 5505.

TO LET — 5-ROOM COTTAGE, CLOSE IN, 1041 Georgia st., $22.50. JONATHAN S. DODGE, 206 Story Bldg.

TO LET—BOYLE HEIGHTS, 3507 EAGLE ST., cosy bungalow, to parties looking for comfort and a home. A5848.

TO LET—$18, 5-ROOM MODERN COTTAGE, owner, 1153 HOBART BLVD. Phone West 2642.

TO LET—DOUBLE COTTAGE, 4 ROOMS ON side, would like two, every family or friends. PHONE WEST 2672.

TO LET—MODERN 3-ROOM COTTAGE AND porcelain bath, in rear, no children, rent $15. Call 1327 WEST 12TH ST. West 2014.

TO LET—$18; 6-ROOM COTTAGE, 1244 W. 16TH ST. Key at corner drug store. Just tinted.

TO LET — MODERN 5-ROOM BUNGALOW, every convenience, 1015 CONNECTICUT, West 11th car to Valencia.

TO LET — HOUSES ALL PARTS OF CITY. F. G. WEIK & CO., 300 H. W. Hellman. F1769.

TO LET—$20, 5-ROOM BUNGALOW, GArage, 1262 E. 58TH ST. G. H. CLARK, 435 S. Broadway. F7265.

TO LET—COTTAGE OF 5 LARGE ROOMS ON E. 21st st., nice lawns and flowers, $15 per month. Call A3857.

TO LET—MODERN 5-ROOM COTTAGE IN exchange for old piano. Will furnish own room. 130 E. AVE. 42.

TO LET — 6-ROOM UNFURNISHED, MODern cottage, $16 month, water paid, adults only. Call at 1116 IROLO ST. Pico Heights. 21630; Wilshire 1179.

TO LET — MODERN 6-ROOM COTTAGE. University district, newly tinted, $25. Inquire 920 WEST 36TH STREET. Phone 22902.

TO LET — 4-ROOM MODERN COTTAGE, $12.50, water paid. Phone SOUTH 5884.

TO LET—3-ROOM COTTAGE IN REAR OF 716 E. 18TH ST., $10, with water.

TO LET—4 ROOMS, MODERN, WITH BARN, $16. Apply 3201 CENTRAL AVE.

TO LET—1268 CRENSHAW, NEW HOUSE, high ground, $40 per month. Call A8487.

TO LET—6-ROOM HOUSE, 1417 ALBANY. PHONE WEST 5275.

TO LET—THREE ROOMS AND BATH, MODern, chicken park, 778 E. 16TH ST.

TO LET—HOUSE, 604 E. 23RD ST. WATER paid, rent $9. Big yard.

TO LET—6-ROOM HOUSE, ALMOST NEW.

TO LET—

TO LET—

TO LET—

SWAPS—All Sorts, Big and Little.

FOR EXCHANGE—NEW MODERN SIX-room bungalow, hardwood floors, beam ceiling, press brick mantel, built-in buffet; on yellow car line. Want clear lots as part payment, balance to suit. Address K, box 34, TIMES OFFICE.

FOR EXCHANGE—OR SALE, TEAM BIG gray burros, buckboard, harness, look like mules, drive like ponies. Just the thing for camping or prospecting; party sacrifice outfit for $60, or trade, for brood mare. J. I. BROWN, 530 S. Main.

FOR EXCHANGE—WILL TRADE FINE 6-foot directors' office table which cost $80 for a good roll top office desk. What have you to offer? 341 S. HILL ST.

FOR EXCHANGE—WANTED, I OFFER housekeeping rooms and yard to lady in return for some help. 2 blocks from Brooklyn ave. car. 500 SOTO ST.

FOR EXCHANGE—I HAVE A DANDY NO. 2 Smith Premier typewriter in excellent condition, has three color ribbon, that I will exchange for a single key-board typewriter in equally as good condition, prefer the Remington or Underwood. 341 S. HILL ST.

FOR EXCHANGE—DENTISTRY FINE AN-gora cats, old violin, sewing machine, talking parrot and cage. Want tailoring, rugs, fireless cooker, vacuum sweeper, or what have you? Address K, box 56, TIMES OFFICE.

FOR EXCHANGE — COTTAGE, SOUTH-west and 10 clear lots for what have you? 211 MASON OPERAHOUSE.

FOR EXCHANGE—CLEAR LOT FOR ladies' or gents' tailoring. Address Y, box 238, TIMES BRANCH OFFICE.

FOR EXCHANGE—GOOD THREE SEATED automobile like new, runs fine, want real estate, player-piano, diamonds, piano, or what have you? I have large car, therefore have no further use for this one. Will give good trade or sell cheap. Address S, box 32, TIMES OFFICE.

FOR EXCHANGE—GOOD GENT'S WHEEL, "Racycle" with coaster brake; also Conn cornet, and regina music box. Want phonograph outfit, machine work, or what have you?; or will sell cheap. Address S, box 22, TIMES OFFICE.

FOR EXCHANGE — CORNER LOT IN Beaumont, 80x140 to alley, two blocks from Postoffice and business center, $200 clear. For what have you? Address R, box 28, TIMES OFFICE.

FOR EXCHANGE — WANT TO EX-change clear acreage or vacant lots, for carpenter work, and house painting. AL-LEN, 111 S. Broadway.

FOR EXCHANGE—GROCERY FIXTURES and small stock of groceries, notions hardware, to be moved at once; about $700. Would take good lot at cash value. W. J. POWER & CO., 223 West Second street, room 126.

FOR EXCHANGE—NOTICE: I HAVE SOME fine alfalfa lands, that I will trade for property in Los Angeles or Pasadena, give full description in first letter, address V, box 204, TIMES BRANCH OFFICE.

FOR EXCHANGE—OR SALE—PORTABLE well drilling rig, never been used, exchange in part or good real estate. Address R, box 81, TIMES OFFICE.

FOR EXCHANGE—OR SALE—CLEAR LOTS piano, credit check, 9x12 rug, mission library table, phonograph, display space, either for house equity, horse, buggy, plumbing, piano moving, chickens. Owner, address R, box 67, TIMES OFFICE.

THINGS ON WHEELS—All Sorts.

Automobiles.

FOR SALE—MITCHELL ROADSTER WITH runabout seat. Car just like new; equipment includes magneto, tire irons, extra tire, tools, clock, etc. All tires like new. Will take good horse and buggy as part payment. Will sell on installment plan to responsible party. This machine could not be bought from a down town dealer for less than $850. My price for a quick sale is $550. Chance to get a fine machine direct from owner and save broker's commission. 603 E. 21ST ST. South 3631.

FOR EXCHANGE—OR TRADE—4-CYLIN-DER 7-PASSENGER EUROPEAN CAR, AMERICAN ASSEMBLED, FINEST CONSTRUCTED CAR MADE, SEMI-LIMOUSENE, DETACHABLE TOP, FRENCH PLATE WINDOW AND WIND SHIELD, BLECTRIC LIGHTED. THOROUGHLY EQUIPPED; COST $5600 NEW; RUN ONLY 2000 MILES. WANT REAL ESTATE. CALL 809 SAN FERNANDO BLDG.

LEXINGTON LATE MODEL, 28 H. P., 5-passenger, this is a fine looking car, has top, glass front, speedometer, presto tank, tires in perfect shape, and extra tube, engine and mechanical parts just like new, you can get this car at a bargain; price $1150 cash. look this up. 117 WEST 16TH ST.

WANT AUTOMOBILE, FOUR OR FIVE-passenger light model and not older than 1910; will turn in an elegant Cecilian Piano Player, with seventy five rolls of music, which is in fine condition, and will pay balance cash. See CUTTER.

JONES-CUTTER CO., 530 Higgins Bldg. Call A5125.

FOR SALE—OR TRADE, 1910, 40 H.P.; 5-passenger touring car, fully equipped with top, speedometer, glass front, etc., paint and tires in splendid condition, cost new, $3500. Will sacrifice this or part interest and clear real estate; part time if wanted. Address A. S. ROBINSON, 711 N. Electric ave., Alhambra.

WANTED—GOOD AUTOMOBILE UP TO $1000, for equity in fine new 5-room bungalow, in W. Jefferson district; price $4750; mortgage $2750; 3 years, 7 per cent. Might consider electric coupe. Phone F5452. Main 1472. 317 TRUST AND SAVINGS BLDG., Sixth and Spring.

FOR SALE—OR EXCHANGE; DON'T BUY or trade for a car until you see the bargains we have in stock. Phone 2151. Take San Pedro st. car to 46th st. YEO-MAN REALTY CO.

WANTED—WE WANT A GOOD 4-CYLIN-der auto, have equities in new modern cottages that will trade at most cash value. R. E. MUNCY, 709 Grant Bldg.

FOR SALE—AN ELECTRIC SNAP, ALMOST new Babcock Victoria, with new batteries; run less than 500 miles. In elegant condition. A bargain at $1500 cash. Ask for KELLY, 1127 S. OLIVE ST. Main 679.

AUTOMOBILES FOR EXCHANGE FOR REAL ESTATE.

1909 INTERSTATE, 40 H.P., fully equipped.
1908 WAYNE, 40 H.P., fully equipped.
1910 AUBURN, 24 H.P., fully equipped.
SECURITY MOTOR CAR EXCHANGE, 1118 S. MAIN ST.

LOOK AT THIS—
Three good second-hand Tourist automobiles, can be used for years as delivery cars, or would be fine for camping or hunting trips; worth $400; will sell for $250, while they last; also new cars for less than cost to build.
AUTO VEHICLE CO.,
950 S. Main st.

FOR SALE—BUICK 30 TOURING CAR, FUL-ly equipped, cost $1700; will take $600. This car is absolutely perfect, has all new tires; am leaving for Europe tonight. Car can be seen at BERRY'S REPAIR SHOP, 1349 Myrtle st. Phone 21222 and ask for W. B. Davis' car.

I HAVE $400 TO $600 CASH TO INVEST IN a 5-passenger automobile. Engine, etc., must be in good condition and stand inspection by first class mechanic. Describe fully and in detail. This must be a real bargain. Owners only. Address P. Box 29, TIMES OFFICE.

FOR EXCHANGE—NEED AUTOMOBILE; have 1911, 4-cyl. Pierce-Arrow motorcycle, full equipment. Total cost over $600. Want 4-cyl. roadster or light touring car, in good condition, or will sell for $375 cash. Call or address 141 AVENUE 54.

FOR SALE—ALMOST NEW 1911 ELECTRIC coupe, only run few hundred miles. This is a genuine bargain for one wanting electric, as investigation will prove. Beautifully trimmed; guaranteed perfect condition. Object in selling, want touring car.

WANTED—AN AUTOMOBILE, PREFER A Cadillac, in exchange for $900 contract, payable monthly, balance in cash. B. F. ENGLAND, 416 Douglas Bldg.

FOR EXCHANGE—$1000, 40-H.P.; 5-PAS-senger auto, it will stand a rigid examination; what have you? B. F. ENGLAND, 416 Douglas Bldg.

WANTED—MODEL T FORD ROADSTER. Call or address W. L. SLAUGHTER, 1018 S. Main. Do not answer unless you have bargain.

FOR SALE—THOMAS, 4-CYLINDER, 30 H. P., 7-passenger, fully equipped; will take $1800 cash for this car. It is worth $2500.
117 WEST 16TH ST.

NATIONAL 5-PASSENGER, 4-CYLINDER, 35 H. P., fully equipped, will take $700 on a good lot.
117 WEST 16TH ST.

BRUSH DELIVERY CAR, GOOD AS NEW, have no use for it, so will sell for $225 cash; this car has top is good for any kind of light delivery.
117 WEST 16TH ST.

HIGH POWER DESERT CAR, BUILT special for the desert and a four-cylinder delivery car, for the best offer I get next week. Come and look these cars over.
117 WEST 16TH ST.

FOR SALE—1911 CHALMERS "30," PONY tonneau, equipped with glass front and speedometer. Car run very little and is in fine condition. A bargain. See car at 727 S. OLIVE ST.

FOR SALE—$275, 1909 JACKSON LIGHT touring car, positively not used over 5000 miles, good condition. Call 229 W. 21ST ST. evenings. Home 24419. SMITT.

Automobiles.

W. F. PIPHER & CO.—
Successor to
PIPHER & AUSTIN.

The Pioneer Automobile Brokers.
F5238. Main 6531.

1201-1203 S. MAIN ST.

Positively the oldest established and largest concern handling second-hand cars exclusively on the Pacific Coast.

NOTICE — WE PAY SPOT CASH FOR SECOND-HAND MACHINES IN GOOD ORDER. BRING YOUR CAR TO US.

We not only take your cars in on our floor and sell on commission, but actually get you results.

Remember, we are the originators of the automobile brokerage business in Los Angeles, and have proven our ability and are masters of this particular line of business. Now, if you want your car given the right kind of care and attention, send it direct to us. If you want them worn out being used for JOY RIDES, SEND THEM ELSEWHERE.

What we want is legitimate business.
CALL AND TRY OUR METHODS.

Our shipment of late model light touring cars, runabouts and roadsters just arrived. All slightly used and fully equipped. Among them are:
1910 CHALMERS "20" touring.
1910 HUDSON touring and roadster.
1910 REGAL pony tonneau.
1911 FLANDERS.
1910 FLANDERS, HUPMOBILE, MITCHELLS, FORDS AND OTHERS.
COME IN AND LOOK THEM OVER.
ALSO LOCAL CARS.

$800—Monday only, 1910 Hudson light touring, almost brand new; well worth $1000; act quick.

1910 BUICK roadster, completely equipped; practically new.

$1500—Monday, 1910 Elmore, seven-passenger, completely equipped, almost brand new; well worth $2000.

$1500—American roadster, like new; act quick.

$1500—Palmer-Singer, 6-cylinder; roadster, or will exchange.

$1000—Franklin "9," 7-passenger, completely equipped.

Royal Tourist, 7-passenger, completely equipped; very fine shape; will trade for city property.

$450—Monday, fine model T Ford, light touring.

1909 Mitchell roadster, completely equipped; just like new; cheap for cash, Monday.

$450—Monday only, high-powered Pope; five-passenger, completely equipped. A1 condition.

$550—Monday, fine five-passenger Wayne, completely equipped.

$800—Monday only, 1911 Overland "40," 5-passenger, completely equipped. Act quick.

$700—French type runabout, excellent shape.

$400—Monday, fine five-passenger Moline, top, windshield, speedometer, etc.; looks like new.

$350—Maxwell runabout, all equipped.

Also several runabouts, including Maxwells, Franklins, etc.

Largest assortment to select from on the Pacific Coast.

All open to the most rigid examination.

CONSULT US FOR REAL BARGAINS.

W. F. PIPHER & CO.,
The Pioneer Automobile Brokers.
1201-1203 S. Main st., corner 12th.
F5238. Main 6531.

FOR EXCHANGE—OR TRADE—4-CYLIN-DER 7-PASSENGER EUROPEAN CAR, AMERICAN ASSEMBLED, FINEST CONSTRUCTED CAR MADE, SEMI-LIMOUSENE, DETACHABLE TOP, FRENCH PLATE WINDOW AND WIND SHIELD, BLECTRIC LIGHTED. THOROUGHLY EQUIPPED; COST $5600 NEW; RUN ONLY 2000 MILES. WANT REAL ESTATE. CALL 809 SAN FERNANDO BLDG.

LEXINGTON LATE MODEL, 28 H. P., 5-passenger, this is a fine looking car, has top, glass front, speedometer, presto tank, tires in perfect shape, and extra tube, engine and mechanical parts just like new, you can get this car at a bargain; price $1150 cash. look this up. 117 WEST 16TH ST.

WANT AUTOMOBILE, FOUR OR FIVE-passenger light model and not older than 1910; will turn in an elegant Cecilian Piano Player, with seventy five rolls of music, which is in fine condition, and will pay balance cash. See CUTTER.

JONES-CUTTER CO., 530 Higgins Bldg. Call A5125.

FOR SALE—OR TRADE, 1910, 40 H.P.; 5-passenger touring car, fully equipped with top, speedometer, glass front, etc., paint and tires in splendid condition, cost new, $3500. Will sacrifice this or part interest and clear real estate; part time if wanted. Address A. S. ROBINSON, 711 N. Electric ave., Alhambra.

WANTED—GOOD AUTOMOBILE UP TO $1000, for equity in fine new 5-room bungalow, in W. Jefferson district; price $4750; mortgage $2750; 3 years, 7 per cent. Might consider electric coupe. Phone F5452. Main 1472. 317 TRUST AND SAVINGS BLDG., Sixth and Spring.

FOR SALE—OR EXCHANGE; DON'T BUY or trade for a car until you see the bargains we have in stock. Phone 2151. Take San Pedro st. car to 46th st. YEO-MAN REALTY CO.

WANTED—WE WANT A GOOD 4-CYLIN-der auto, have equities in new modern cottages that will trade at most cash value. R. E. MUNCY, 709 Grant Bldg.

FOR SALE—AN ELECTRIC SNAP, ALMOST new Babcock Victoria, with new batteries; run less than 500 miles. In elegant condition. A bargain at $1500 cash. Ask for KELLY, 1127 S. OLIVE ST. Main 679.

BIG BARGAIN ON 4 CADILLAC SINGLE CYLINDER, PANEL TOP DELIVERY CARS, JUST THE THING FOR A LAUN-DRY. CHEAPER FOR ONE LIGHT DELIV-ERY UP TO 1500 LBS. THESE MACHINES ARE GUARANTEED TO BE IN FIRST-CLASS RUNNING ORDER. WILL SELL ON SUITABLE TERMS TO RIGHT PARTIES. APPLY BERLIN GARAGE, 812 E. WASH-INGTON. PHONES, 10675; SOUTH 675.

10 MINUTES TO DO IT.
Rubber Re-tread. Detachable, Puncture proof.
Covers full surface. Absolutely
No re-curing or Friction; 7-ply.
Satisfaction Guaranteed.
The Always Ready Re-tread.
804 S. OLIVE ST.
Phone F2465.

FOR SALE—4-PASSENGER ELMORE, 1910 model, in perfect order, has top, wind shield; speedometer, slip covers, etc.; and cost $2500; will sell $1150 for reason for selling have bought 1911 model. Address F. E. BROWNE, 3219 S. Figueroa st. Tel. South 761, and 24264.

ELECTRICS—
Detroit, 4-passenger electric coupe.
Woods, 4-passenger electric coupe.
R. & L., Stanhope electric.
Call at L. A. ELECTRIC AUTO CO.,
2114 W. Seventh st. 58626. Wilshire 184.

E. M. F. THIRTY. THIS CAR IS IN VERY best of condition. Was new in March. Top, glass front, extra tires. If you want your money's worth and no trouble, see this. 942 S. HOOVER ST.

NEVER BEFORE SO MUCH AUTOMOBILE FOR THE MONEY, owner has got to sell his 40 h.p. 5-passenger Goldmobile; in fine repair; $750 buys it; come and take a ride. HIGHLAND PARK GARAGE, 6009 Pasadena ave. Phone East 1128.

FOR EXCHANGE — 1909 MODEL 5-PAS-senger Cadillac, fully equipped, in good shape, to exchange for good 7-passenger car of standard make; will pay cash difference; no car older than 1910 considered. Address L, box 77, TIMES OFFICE.

EXCHANGE FOR AUTOMOBILE, 40 ACRES timber-land in Columbia county, Or.; stands our client $1800; this is clear. Also some cash, for a good late model 4-passenger car; must be in first-class condition, otherwise waste no time. DENTZ & CO., 206 Trust & Savings Bldg. F2160, Main 3947.

FOR EXCHANGE—HAVE 2 LARGE CARS; want to exchange one for light roadster or good lot; Haynes and Mitchell; both 5-passenger, 4-cylinder, top, glass, speedometer, almost new tires; good-looking cars, with lots of power; fine condition. WILSON, 935 Mariposa. 62265.

FOR SALE—MODEL T FORD, LATE 1910, fully equipped, 5-passenger, all oversized tires. K. W. master vibrator. This car is like new and will be sold cheap; cash only. 1503 W. PICO. 62270.

AUTOMOBILISTS, ATTENTION! DON'T EX-periment; take your broken parts to the KEYSTONE BRAZING AND WELDING CO., 725 North Main st. THE WELD THAT HELD. Expert aluminum welding.

USE "HUFF'S LEATHER NEW" ON YOUR lamps, radiator, upholstering, top; keeps rims from rusting; and every purpose—where a lasting waterproof patent leather effect is desired. For sale by all supply houses and garages.

$500 CASH FOR HUPMOBILE, FLANDERS or E. M. F. Nothing but a 5-passenger, or older than 1910 car considered. Money ready. Give Phone number. Address M, box 73, TIMES OFFICE.

FOR SALE—OR EXCHANGE FOR GOOD 40x0 lot; late-model Haynes, 5-passenger, 4-cylinder, complete equipment, newly overhauled; cost $3000. Car at 2954 W. Pico. WILSON, 935 Mariposa. 62265.

HAVE YOUR AUTO PAINTED OR touched up and varnished in your own garage, expense trifling. 246 E. 27TH ST. South 4406.

FOR SALE—1½-TON MOTOR TRUCK AND 25-hp. Rambler engine, a bargain at $500 Call and see it, 1050 S. HILL ST.

AUTOS, PARTS, ENGINES, TIRES, ETC. Sold, exchanged. METZ, 921 S. Main. F1958.

Automobiles.

SUNSET LOAN & AUTO CO.,
11TH AND FIGUEROA STS.

The palace auto bargain house; all cars A1, late models, thoroughly overhauled in our own repair shop. We guarantee every car we sell. Several loans are due and cars must be sold. Make us a cash offer and get real value for your money.

Brand new roadster, run only 250 miles; equipped with windshield, top, fine set lights; returning east, will make big sacrifice.

Cadillac, 5-passenger, fully equipped, at a snap price.

Chalmers "30," 5-passenger, a beauty, with a very expensive equipment; make offer.

Chalmers "40," 1911, brand new, fully equipped; make offer.

Stoddard "20," 1911, 4-passenger, fully equipped, like new; make offer.

Krit Coupe, 1911; run only 400 miles; a beauty; make offer; cheap for cash or ½ cash, balance clear lot.

Babcock, 25 H.P., 5-passenger, brand new, 1911; to trade for clear lot.

Babcock, 1912, 5-passenger, brand new; fully equipped; want clear real estate.

Babcock electric Victoria, body new, run only $1200; cost $1900; will take $900 cash.

Runabouts at your own price. Make offer, 3 to choose from.

Buick, 4-passenger, fully equipped, with brand new tires.

Chalmers, 40 H.P. roadster, cost $2300; only $800.

Auburn, 5-passenger, new paint, fine tires, fully equipped; only $350.

1910 Great Western, 5-passenger, fully equipped, to trade for diamonds.

Big bargain, 4-passenger Buick, fine equipment; only $450.

All cars sold under our personal 30 and 60-day guarantee. Look them over.

SUNSET LOAN & AUTO CO.,
11th and Figueroa sts.
Broadway 337; 54477.

NOTICE TO BUYERS—
We have in our paint shop cars thoroughly overhauled and ready for delivery in about a week, as follows:
1910 Baby Reo, 10 h.p., $775.
1909 Auburn, 5-passenger, $425.
1910 Buick, 5-passenger, $550.
1908 Ford, 5-passenger, $250.
SECURITY MOTOR CAR EXCHANGE, 1118 S. MAIN ST.

FOR EXCHANGE—A GOOD 6-CYLINDER 7-passenger automobile. Want good lot or equity in house. Price $1500.
SEE MR. EDWARDS,
MINES & FARISH,
E3 S. HILL ST.

WANTED—FOR SPOT CASH, 1910-1911 5-PAS-senger touring car; must be perfect; no junk; must be bargain from owner; full description. Address L, box 79, TIMES OFFICE.

FOR SALE—1908, TWO-CYLINDER TOUR-ist, at $300. Fine bargain for the money. Call and see same at WESTERN MOTOR CAR CO., 727 S. Olive st.

INSTALLMENTS—
Parties desirous of buying machines and not having the necessary amount, can be accommodated by paying half cash, and balance monthly; at
SECURITY MOTOR CAR EXCHANGE, 1118 South Main st.

FOR SALE—1910 CHALMERS "30," 5-PAS-senger car, in A-1 condition, fully equipped with top, top cover, glass front, speedometer, prestolite tank, storage battery, tires in several covers, tools, etc.; price $1250 cash. PHONE 23375.

WANTED — TO PURCHASE AUTOMOBILE, in good condition, and will give choice residence lots in Hollywood district, with several thousand dollars in this class of property and can give fine exchange for right car. Address L, box 64, TIMES OFFICE.

WANTED—5-PASSENGER CAR IN EX-change for a lot in the western part of city; built up section; fine car service. Machine must be in good condition. Address L, box 53, TIMES OFFICE.

WANTED—TO BUY AUTOMOBILE, FROM $1000 to $1500; will pay half cash and real estate for balance. Must be in good condition and late model. Will make fine trade right away. Address L, box 72, TIMES OFFICE.

NOTICE—FOR BIG BARGAIN, SEE MY 4-cylinder, 35-H.P., equipped Mitchell roadster, $365. Consider terms. 1423 CARL AVE., Colegrove. Temple st. car to Avery.

FOR SALE — BUICK WHITE STREAK, IN perfect mechanical condition, surrey seat, tires nearly new, has Elliot generator, speedometer, Hartford shock absorbers, Stromberg carburetor, tools, extra tubes, $650, no trades. GEO. E. MARTIN, Ontario, Cal.

FLANDERS SUBURBAN, 1910 MODEL, double rumble, in perfect condition, for sale Monday only, for $850.
SECURITY MOTOR CAR EXCHANGE, 1118 South Main st.

WANTED—A 30-H.P., 4-CYLINDER, STAND-ard 1910 or 1911 7-passenger car and E. M. F. "30" $500 in trade. Write full particulars or no attention will be paid. Address L, box 47, TIMES OFFICE.

FOR SALE—DON'T BUY UNTIL YOU HAVE seen those second-hand Pretty touring cars and roadsters. Special prices for next two days.
Call 1127 S. OLIVE ST.
Main 679 or F2464.

WILL EXCHANGE STOCK IN ESTAB-lished lumber manufacturing corporation for used automobile. Premier preferred. Address L, box 96, TIMES OFFICE.

I HAVE A BAKER ELECTRIC, SHAFT-drive, Interurban type, with new batteries, to exchange for a lot or diamonds. Address L, box 28, TIMES OFFICE.

FOR SALE — FLANDERS 20, SUBURBAN. This car is almost new, with all equipments; original tires on car like new; will be sold cheap, cash only. 1502 WEST PICO.

WANTED—AUTOMOBILE IN EXCHANGE for captive balloon, new, cost $3000; quick deal for good machine. Address J, box 67, TIMES OFFICE.

FOR SALE—MAXWELL RUNABOUT, $300; top, lamps, tools, extra tubes, cases, etc., fine condition. PHONE WEST 2164.

WANTED — LIGHT 5-PASSENGER, LATE model car; must be cheap for spot cash. Call at 1118 S. MAIN ST., with machine and best price.

WANTED—FOUR OR FIVE-PASSENGER Elmore and Cadillac cheap. Address N, box 22, TIMES OFFICE.

FOR SALE—$185, A TWO-CYLINDER RUN-about in good running order. Will stand investigation. Owner getting larger car. 1170 E. 22ND ST.

FOR SALE—FULLY EQUIPPED 1912 REGAL Roadster, used three months, run only 1100 miles, first-class condition, cost $1140, for a quick sale at $800. HARRY E. SCOTT, 773 Main st., Riverside, Cal.

FOR SALE — 4-CYLINDER, 5-PASSENGER, 4-door, 5 lamps, top, Oldsmobile, in good condition; will take small car in exchange. Flat A, 2308½ CENTRAL.

WANTED — AUTOMOBILE, EXCHANGE standard-bred mare, aged 5, fast, city broke, team small mules, camp wagon, can sleep in; stove, fine outfit. 2226 S. MAIN.

WANTED — LATE MODEL CARS, WILL pay cash or will sell on commission.
SUNSET AUTO CO. 11th and Figueroa sts. Broadway 337. 54477.

FOR SALE—FULLY EQUIPPED 1912 REGAL Roadster, used three months, run only 1100 miles, first-class condition, cost $1140, for a quick sale at $800. HARRY E. SCOTT, 773 Main st., Riverside, Cal.

FOR SALE — 4-CYLINDER, 5-PASSENGER, 4-door, 5 lamps, top, Oldsmobile, in good condition; will take small car in exchange. Flat A, 2308½ CENTRAL.

WANTED — AUTOMOBILE, EXCHANGE standard-bred mare, aged 5, fast, city broke, team small mules, camp wagon, can sleep in; stove, fine outfit. 2226 S. MAIN.

Automobiles.

NOTICE! — WANT HIGH CLASS, LATE model cars for following real estate. All clear!
$600—Seven lots in Montecito Park tract. All improvements.
$3000—50x146-ft. lot on Vermont ave., close in.
$2000—Five lots, City of Redondo.
$2000—Four lots, City of Santa Ana.
$1000—Large lot on principal street in Edendale. Want roadster.
$500—Fine lot on 45th st. near Main.
We also have other properties too numerous to mention here, for up-to-date cars. Call in to see us if you want good honest value for that car.
K. C. MOORS, Room 1, Severance Bldg. F2274, Bdway. 3182.

"KNOX" 4-40, 1911 MODLEL TOY TONNEAU, full equipment, top, glass front, trunk, trunk rack and many extras; car good as new and will be priced right to cash buyer. Address S, box 60, TIMES OFFICE.

WANTED—PARTY HAVING ONE SEVEN-passenger car or two five-passenger cars to run an auto stage, between San Jacinto and Strawberry Bridge. The auto stage will meet the Santa Fe train at San Jacinto and make 14-mile trip over good road (no grades.) Auto stage to connect with the horse stages to and from Idyllwild and Keens Camp.
Opportunity to make big money during month of July and August. Call or address C. L. WHIPPLE, 147 S. Broadway, Los Angeles.

FOR SALE—
1911, 6-cylinder, 48-H.P. Pierce-Arrow, run less than 2000 miles, looks like new; will sell at a great reduction on account of death in family which necessitates my leaving for Europe. For full particulars see A. G. FAULKNER.
Pierce-Arrow Agency,
1227 Main St.

FOR SALE—FRANKLIN 6-CYLINDER FORE-door, four-passenger 1911 model; this car has only been run a short time, can not be told from a new car. Has full equipment; glass front, top and cover, Rixson horn, Warner speedometer with clock, trunk rack, electric lights, extra tires, etc.
SIMPLEX AGENCY, 23557.

FOR SALE — SNAPPY AUTOCAR, AN AB-solute snap. Just overhauled and painted. Demonstrated Sunday only at 1593 WEST ADAMS ST. Phone 71557. Owner leaving town.

WANTED — BY RELIABLE PARTY, TO rent automobile one month; state price and describe machine. Address Y, box 221, TIMES BRANCH OFFICE.

STEVENS-DURYEA, 5-PASS., SMALL, FUL-ly equipped, very light, a dandy bargain; only $650. 1160 S. MAIN ST.

A CLASSY 4-CYL. ROADSTER, 2 OR 4-PASS. See it at once. 1160 S. MAIN ST.

COVERED TOP DEL'Y WAGON, SOLID tires, only $275; for any light work. 1160 S. MAIN ST.

FOR SALE—POPE TOLEDO ENGINE IN A1 condition, just the best engine in the city for a motor boat. High speed if you want it. AUTO EXHIBIT & SUPPLY CO., 1120 S. Main St.

FOR SALE—$575; DUROCAR, BOTH FIVE-passenger and two-passenger, well equipped and in splendid running condition. Those cars taken in trade and we must close them out to make room for our business. See them early Monday. AUTO EXHIBIT & SUPPLY CO., 1120 S. Main St.

WANTED — TO BUY WRECKED OR burned cars. If you meet with an accident and wish to dispose of your automobile see us. We will pay the cash. AUTO EXHIBIT & SUPPLY CO., 1120 S. Main St.

FOR SALE—ENGINES, ONE-CYLINDER AS low as $25, two-cylinder $35, four-cylinder $100. If you need an engine come in and see us. AUTO EXHIBIT & SUPPLY CO., 1120 S. Main St.

FOR SALE—OR WILL TRADE FOR LOT OR for a White Steamer, two-cylinder, five-passenger touring car. A good strong car. AUTO EXHIBIT & SUPPLY CO., 1120 S. Main St.

1911 ANGLE, FINE 4-PASSENGER Mitchell roadster, very best of condition.
W. F. PIPHER & CO.,
PIONEER AUTO BROKERS,
1201-1203 S. Main St.

$450—MONDAY, TOURIST TRUCK; FINE shape; act quick.
W. F. PIPHER & CO.,
PIONEER AUTO BROKERS,
1201-1203 S. Main St.

MAXWELL RUNABOUTS, ONE $250, ONE $275; both A1 condition; see them. 1160 S. MAIN ST.

FORD RUNABOUT, A1, GOOD TIRES AND top, in perfect condition every way; only $275. 1160 S. MAIN ST.

TOURIST 5-PASSENGER, TWO-CYLIN-der, like new; top glass front, speedometer, fully guaranteed; $350; one at $225. 1160 S. MAIN ST.

1909 MODLEL K MITCHELL, FIVE-PAS-senger, fully equipped, only $575; one 2-pass. at $450. 1160 S. MAIN ST.

FOR SALE—LATE MODEL PEERLESS, 4-cylinder, just been thoroughly overhauled and repainted, any one wishing a high grade car at a cheap car price will find this a bargain.
SIMPLEX AGENCY.

FOR SALE—PALMER SINGER, 6-CYLINDER touring car, 1912 model. This car has been used a little while by the factory while washing a new car can save agents discount.
GOLDEN STATE GARAGE,
23557. 2122 West Pico St.

$500 CASH, BUYS BAKER ELECTRIC AUTO, in perfect condition, worth $700. Apply 720 H. W. HELLMAN BLDG.

WANTED—THE BEST 1910, 5-PASSENGER automobile that $500 cash will buy. I am no dealer. Want it for my private use. Address P, box 80, TIMES OFFICE.

WANTED—1910-1911 LIGHT CAR FOR $1600 first mortgage on Colorado land, and $2000 car for guaranteed stock paying 10 per cent. dividends. K. C. MOORS, Room 1, Severance Bldg. F7374, Bdway. 3182.

WANTED—CLEAR LOT FOR MY 1911 CADIL-lac, fully equipped and in first-class condition. Prefer lot in West. Address R, box 25, TIMES OFFICE.

CASH AND SIX HUNDRED DOLLAR DIA-mond ring for 1911 four seated car. Must be forty-horse-power.
STRONG, 147 S. Broadway.

WANT LATE MODEL 5-PASSENGER AU-tomobile, for 80 acres good alfalfa land, Fresno county, worth $50 per acre. H. S. WEBSTER, 716 Story Bldg.

IF YOU HAVE AN AUTOMOBILE TO trade, will give two fine building lots for it; must be late model 5-passenger. Traders don't answer. Address P, box 25, TIMES OFFICE.

WANTED — OLD CADILLACS OR TOUR-ists cars, out of repair; good prices. Phone SOUTH 5645.

FOR SALE — 36x5, GOODRICH CASE, fresh, unused, cost $62.30, for $51.90; also smaller case and tube, new. PHONE 61022, after 6 p.m.

FOR SALE—FIVE-PASSENGER, FOUR-CYL-inder Tourist in first-class condition; would sell for $200 to get cash at once. Just painted. Call at 615 N. NEW HAMPSHIRE, take Hollitrope Drive car, get off at Clinton ave., go east two blocks.

CORNER LOT, MARENGO AND PLY-mouth, worth $1200; want about 5-passenger car, fully equipped and good looker. PHONE Boyle 2675.

FOR SALE — FOUR-CYLINDER, 45-H.P. Pierce-Arrow, just thoroughly overhauled, fully equipped, at a bargain. See A. G. FAULKNER, 1227 S. Main St.

FOR SALE — 45-H.P., 6-CYLINDER, 7-PAS-SENGER PIERCE ARROW, FULLY EQUIPPED AND IN EXCELLENT CONDI-TION.
SEE A. G. FAULKNER,
1227 S. Main St.

OPENING WEEK AND SPECIAL INDUCE-ment sale. Brand new tire and tube given away with each car. See our ad. in the pink sheet, page 9. AUTOMOBILE CLEARING HOUSE ASSOCIATION, 1039-41 S. Broadway. Largest dealers in used automobiles.

THE BEST BARGAINS EVER. LARGEST stock of second-hand cars on the Pacific Coast. See our ad. in the pink sheet, page 9. Opening week and special inducement sale. AUTOMOBILE CLEARING HOUSE ASSO-CIATION, 1039-41 S. Broadway.

SEE OUR AD. IN THE PINK SHEET, PAGE 9. Opening week and special inducement sale of slightly-used and rebuilt automobiles. AUTOMOBILE CLEARING HOUSE ASSO-CIATION, 1039-41 S. Broadway.

FOR SALE—WHITE STEAMER ENGINES, parts, etc. We do a general wrecking business and have parts for all automobiles, both steam and gasoline. See us when in need of repairs. AUTO EXHIBIT SUPPLY CO., 1120 S. Main St.

FOR SALE—10 BBLS. OIL, SEVERAL HUN-dred pounds transmission and cup grease, high-grade material of Monarch Ref. Co. This is assignee stock and will be sold to highest bidder. 425 I. W. HELLMAN BLDG. A4043.

FOR EXCHANGE—
1909 Auburn, fully equipped, five-passenger car, in first-class condition, for clear lot, or will consider small car, part payment. See car at 1118 S. MAIN.

WANTED — LATE MODEL CARS, WILL pay cash or will sell on commission.
SUNSET AUTO CO. 11th and Figueroa sts. Broadway 337. 54477.

FOR SALE—GOODYEAR IN BOTTLE, large size, with six coupons for refilling. Address O, box 8, TIMES OFFICE.

Automobiles.

PACIFIC AUTOMOBILE CO.,
1150-1156 S. MAIN ST.,
Home F2632. Broadway 1512.

We have the largest and finest assortment of high grade slightly used automobiles to be found in any one garage, on the Pacific Coast.

Cars bought, sold and handled on commission.

Wanted—Late model Touring cars, Roadsters and Runabouts—We pay cash.

1910—Pierce-Arrow, 6-cylinder, 7-passenger, just like new, fully equipped.
1910—Locomobile "30" Demi Tonneau, fully equipped.
$1150—1910 Cadillac Demi Tonneau, fully equipped, just like new.
$1500—Fine 7-passenger Thomas, 60 H. P., completely equipped.
1910—Columbia, 4-passenger equipped used but little.
1910—Late model, Cadillac, 5-passenger, equipped.
Stoddard-Dayton "40," 7-passenger, many extras.
$1250—1911 Sterling, 7-passenger, almost new.
$1250—Thomas, 6-cylinder, fully equipped.
Elmore "40" Late model, 7-passenger, equipped. Almost new, cheap for cash.
$750—Late model, Mitchell, fully equipped.
$950—1911, 4-passenger, Pony Tonneau, 40 H. P. car. Snap.
$675—Fine 5-passenger Mitchell, like new.
$560—1909 Mitchell Roadster, fully equipped; looks like new.
$450—Fine 4-passenger Roadster, A-1 order.
$350—Fine Franklin, 5-passenger detachable tonneau, A-1 order.

We have many other touring cars and runabouts, at the right price.

See us for bargains.

PACIFIC AUTOMOBILE CO.,
1150-1156 SO. MAIN ST.,
Home F2632. Broadway 1512.

FOR SALE—LATEST MODEL FAST 30 H.P. raceabout, run a few miles, up to the minute in every detail, will sacrifice for cash or real estate. Write HOWARD, 715 Story Bldg.

WANTED — LATE MODEL CARS, WILL pay cash or will sell on commission.
SUNSET AUTO CO. 11th and Figueroa sts. Broadway 337. 54477.

FOR SALE—1909 TWO-CYLINDER REO with glass front, top and speedometer. Car in good condition. A bargain. Call and see car at 727 S. OLIVE ST.

FOR EXCHANGE — 5-PASSENGER REO, good condition, for diamonds or lot, or anything good. 649 S. GRAND. Ask for Booth's car. P. O. box 1882.

WANTED—TO PURCHASE, BY AUTO MA-chinist, a 5-passenger car; must be cheap for cash. Call BROADWAY 8544.

FOR SALE — ONE 2-CYLINDER 5-PAS-senger Buick; with detachable tonneau and delivery body; just as good as new. Will sell after 12 o'clock Sunday, or phone East 1483.

FOR SALE—1907 STODDARD-DAYTON, 5-passenger, 4-cylinder, fully equipped, fine condition. Telephone owner, A4916.

WANTED—THREE SMALL ROADSTERS or Runabouts for cash. Must be bargains No junk. No dealers. Call F1113 Monday or later.

FOR EXCHANGE—GOOD BABY REO AS A part payment on good building lot. Address with good description, 151 E. 62RD ST.

FOR SALE—MY $25 PRESTO TANK, COM-plete, charged, for $16.25; several new tubes, tires and sundries for sale cheap; used; bargain. PHONE 21022, after 6 p.m.

FOR SALE—GAS TANK, COMPLETE, $6.25; new, charged; tire and tube, fresh, never used. MOORE'S, 1423 E. 4TH ST.

MARION 30 H.P., C

THINGS ON WHEELS—
All Sorts.

Buggies, Phaetons and Runabouts.

FOR SALE — COLUMBUS RUBBER TIRE light surrey, Columbus rubber tire runabout. All new vehicles at cost. Cash or installments. See us or write for prices. We will pay the freight. CAPITO-BLYTHE, 124 S. Los Angeles st.

FOR SALE — THE BEST CANOPY TOP Concord buggy in Los Angeles; also a first-class Studebaker piano-box buggy; these buggies are practically new. Call at 1045 S. MAIN ST. Just South of Blauson ave.

FOR SALE — EXTRA HIGH CLASS KIMball stanhope, good as new; have no use for it and want offer. MILLER & WHITE, 454 Bumiller Bldg. F7241. Bdwy. 2841.

FOR EXCHANGE — BABCOCK RUBBER tired buggy, hens, chickens, gent's leather suit case; want 22 rifle, or what? Tel. SOUTH 567.

FOR SALE — CONCORD BUGGY, 1-IN axle, 1 1-16-in. wheel; sells regular at $175, our price this week only $57.50. HEALY-SMITH CO., 104-106 N. Los Angeles st.

BUGGY PAINTING; $6; I CAN GIVE YOU more for your money than any painter in the city. 246 E. 27TH ST.

FOR SALE — NEARLY NEW BABCOCK buggy. Cheap. Call 1409 MAPLE AVE.

FOR SALE — PONY, SMALL BUGGY, double set of wheels and harness. Apply RICHARD, HOLMES & LAMB COMPANY STABLES, 454 Stephenson ave.

FOR SALE—GOOD RUBBER TIRED HUGGY cheap. Apply RICHARDSON, HOLMES & LAMB COMPANY STABLES, 454 Stephenson ave.

FOR SALE — GENT'S BICYCLE, APPRAL make, Cactus tires, cyclometer horn, electric light. Phone 2319. 1011 EAST 34TH ST.

FOR SALE—A RUBBER-TIRED BUGGY AND harness, just as good as new; I have no further use for it. Call 1464 E. 2ND ST.

FOR SALE—NICE LITTLE RUBBER-TIRED buggy. 929 MONETA AVE. Mirt Lindley.

Bicycles and Invalid Chairs.

FOR SALE—GREAT BARGAINS IN SECond-hand bicycles, at lowest prices, with coaster brakes and large handle bars; prominent makes; no junk; largest assortment, on Pacific Coast. Tires and supplies at cut prices. Bicycles bought, sold, exchanged and repaired. Called for and delivered at HIDLEY'S, 235 S. Spring st.

FOR SALE — CHEAP, ONE EAMES TRIcycle, nearly new. Call at GLENDALE SANITARIUM, and see the same. C. E. Wright.

BARGAIN — LATE MODEL 90-GEAR coaster brake bicycle, equipped with everything from carbide lamp to lock and chain; a rare bargain; only $15. Phone SOUTH 774.

FOR SALE — HIGH GRADE BICYCLE, best tires, seat, brake, etc. Little used; snap, $20 if taken at once. Call after 6:30 p.m. during week, or before 2 p.m. Sunday. 634 MONETA AVE., Flat 4.

FOR SALE—BICYCLE IN GOOD RUNNING order, coaster brake; $7. Phone BROADWAY 6952.

FOR SALE—
Agricultural Implements, Vehicles.

FOR SALE—AGRICULTURAL IMPLEMENTS VEHICLES.

Splendid values, lowest prices, liberal credit. See us without fail before buying. Catalogs mailed out of town customers. Write us describing what you wish to buy. When in the city a personal call will show the largest stock and assortment in the Southwest.

ARNOTT & COMPANY,
Established 1892.
119-121 South Los Angeles street, Los Angeles.

LIVE STOCK FOR SALE—
Horses, Mules, Cattle, Etc.

FOR SALE—GOOD TEAM OF CHESTNUT horses, weight 2500 lbs., one is 5 years old, the other 9 years, both sound and gentle; for a woman to hitch, single or double, not afraid of anything and well matched, if you want a good pair, these will suit you. Price $225 for the team. 1060 E. 45TH ST., near Central.

FOR SALE—FINE 5-YEAR-OLD THOROughbred bay mare, kind, gentle and sound. Good roadster, price $150. Only reason for selling, have no use for her. COMPTON DAIRY, Ninth and Los Angeles sts.

FOR SALE — CONCORD BUGGY, 1-IN axle, 1 1-16-in. wheel; sells regular at $175, our price this week only $57.50. HEALY-SMITH CO., 104-106 N. Los Angeles st.

BUGGY PAINTING; $6; I CAN GIVE YOU more for your money than any painter in the city. 246 E. 27TH ST.

FOR SALE — NEARLY NEW BABCOCK buggy. Cheap. Call 1409 MAPLE AVE.

FOR SALE — PONY, SMALL BUGGY, double set of wheels and harness. Apply RICHARD, HOLMES & LAMB COMPANY STABLES, 454 Stephenson ave.

FOR SALE—GOOD RUBBER TIRED HUGGY cheap. Apply RICHARDSON, HOLMES & LAMB COMPANY STABLES, 454 Stephenson ave.

FOR SALE — GENT'S BICYCLE, APPRAL make, Cactus tires, cyclometer horn, electric light. Phone 2319. 1011 EAST 34TH ST.

FOR SALE—A RUBBER-TIRED BUGGY AND harness, just as good as new; I have no further use for it. Call 1464 E. 2ND ST.

FOR SALE—NICE LITTLE RUBBER-TIRED buggy. 929 MONETA AVE. Mirt Lindley.

Bicycles and Invalid Chairs.

FOR SALE—GREAT BARGAINS IN SECond-hand bicycles, at lowest prices, with coaster brakes and large handle bars; prominent makes; no junk; largest assortment, on Pacific Coast. Tires and supplies at cut prices. Bicycles bought, sold, exchanged and repaired. Called for and delivered at HIDLEY'S, 235 S. Spring st.

FOR SALE — CHEAP, ONE EAMES TRIcycle, nearly new. Call at GLENDALE SANITARIUM, and see the same. C. E. Wright.

BARGAIN — LATE MODEL 90-GEAR coaster brake bicycle, equipped with everything from carbide lamp to lock and chain; a rare bargain; only $15. Phone SOUTH 774.

FOR SALE — HIGH GRADE BICYCLE, best tires, seat, brake, etc. Little used; snap, $20 if taken at once. Call after 6:30 p.m. during week, or before 2 p.m. Sunday. 634 MONETA AVE., Flat 4.

FOR SALE—BICYCLE IN GOOD RUNNING order, coaster brake; $7. Phone BROADWAY 6952.

FOR SALE—
Agricultural Implements, Vehicles.

FOR SALE—AGRICULTURAL IMPLEMENTS VEHICLES.

Splendid values, lowest prices, liberal credit. See us without fail before buying. Catalogs mailed out of town customers. Write us describing what you wish to buy. When in the city a personal call will show the largest stock and assortment in the Southwest.

ARNOTT & COMPANY,
Established 1892.
119-121 South Los Angeles street, Los Angeles.

LIVE STOCK FOR SALE—
Horses, Mules, Cattle, Etc.

FOR SALE—GOOD TEAM OF CHESTNUT horses, weight 2500 lbs., one is 5 years old, the other 9 years, both sound and gentle; for a woman to hitch, single or double, not afraid of anything and well matched, if you want a good pair, these will suit you. Price $225 for the team. 1060 E. 45TH ST., near Central.

FOR SALE—FINE 5-YEAR-OLD THOROughbred bay mare, kind, gentle and sound. Good roadster, price $150. Only reason for selling, have no use for her. COMPTON DAIRY, Ninth and Los Angeles sts.

FOR SALE — CONCORD BUGGY, 1-IN axle, 1 1-16-in. wheel; sells regular at $175, our price this week only $57.50. HEALY-SMITH CO., 104-106 N. Los Angeles st.

BUGGY PAINTING; $6; I CAN GIVE YOU more for your money than any painter in the city. 246 E. 27TH ST.

FOR SALE — NEARLY NEW BABCOCK buggy. Cheap. Call 1409 MAPLE AVE.

FOR SALE — PONY, SMALL BUGGY, double set of wheels and harness. Apply RICHARD, HOLMES & LAMB COMPANY STABLES, 454 Stephenson ave.

FOR SALE—GOOD RUBBER TIRED HUGGY cheap. Apply RICHARDSON, HOLMES & LAMB COMPANY STABLES, 454 Stephenson ave.

FOR SALE — GENT'S BICYCLE, APPRAL make, Cactus tires, cyclometer horn, electric light. Phone 2319. 1011 EAST 34TH ST.

FOR SALE—A RUBBER-TIRED BUGGY AND harness, just as good as new; I have no further use for it. Call 1464 E. 2ND ST.

FOR SALE—NICE LITTLE RUBBER-TIRED buggy. 929 MONETA AVE. Mirt Lindley.

Bicycles and Invalid Chairs.

FOR SALE—GREAT BARGAINS IN SECond-hand bicycles, at lowest prices, with coaster brakes and large handle bars; prominent makes; no junk; largest assortment, on Pacific Coast. Tires and supplies at cut prices. Bicycles bought, sold, exchanged and repaired. Called for and delivered at HIDLEY'S, 235 S. Spring st.

FOR SALE — CHEAP, ONE EAMES TRIcycle, nearly new. Call at GLENDALE SANITARIUM, and see the same. C. E. Wright.

BARGAIN — LATE MODEL 90-GEAR coaster brake bicycle, equipped with everything from carbide lamp to lock and chain; a rare bargain; only $15. Phone SOUTH 774.

FOR SALE — HIGH GRADE BICYCLE, best tires, seat, brake, etc. Little used; snap, $20 if taken at once. Call after 6:30 p.m. during week, or before 2 p.m. Sunday. 634 MONETA AVE., Flat 4.

FOR SALE—BICYCLE IN GOOD RUNNING order, coaster brake; $7. Phone BROADWAY 6952.

LIVE STOCK FOR SALE—
Horses, Mules, Cattle, Etc.

FOR SALE—

JUST ARRIVED TWO CARLOADS OF MARES AND HORSES, ONE FROM UTAH THE OTHER FROM NORTHERN CALIFORNIA; THEY ARE ALL GOOD STRAIGHT STOCK, AGES FROM 4 TO 7 YEARS, WEIGHT FROM 2000 TO 24000 TO THE TEAM AND LOTS OF THE TEAMS ARE WELL MATCHED, COLORS, BAY, BROWNS, GRAYS AND SORRELS; WE HAVE A LOT OF GOOD WAGON HORSES ALL WELL BROKE, WEIGHT FROM 1100 TO 1250 LBS. EACH; TWO HIGH-CLASS DRIVING HORSES, SIX FIRST-CLASS SADDLE HORSES, PERFECTLY BROKE AND WELL TRAINED, AND A FEW USEFUL CHEAP PRICED HORSES; YOU CAN FIND A HORSE FOR ANY PURPOSE HERE, AND AT THE RIGHT PRICE.

LITTLE & STORY HORSE MARKET, 16TH AND SAN PEDRO STS.

Tel. Main 8182.

FOR SALE—

HORSES AND MULES.

HAVE A CARLOAD OF BIG, STRONG, YOUNG UTAH HORSES, GENTLE BROKE, THESE ARE HEAVY BONED, SHORT COUPLED AND GOOD DISPOSITION HORSES, JUST THE KIND FOR HARD WORK, WEIGHING FROM 1200 TO 1600 LBS., SOME WELL MATCHED TEAMS OF GRAYS AND BROWNS.

WILL ARRIVE THURSDAY.

A CAR OF MULES WEIGHING FROM 1100 TO 1600 LBS. THESE ARE HEAVY BONED MULES, JUST OUT OF WORK; HAVE NOT GOT THE BIG FAT ON, BUT LOOK WELL, BUT COSTLY TO THE PURCHASER. THESE MULES ARE FROM 4 TO 6 YEARS OLD, WELL MATCHED AND GENTLE BROKE TO WAGON. COME AND INSPECT STOCK.

STUART'S HORSE & MULE MARKET,
840 LYON ST.

FOR SALE—AUCTION, 50 FINE DAIRY cows and heifers, 2 bulls, 5 work horses; must go at once. W. W. Cole Ranch, 3 miles east of Chino, 4 miles S.E. of Ontario. Take Salt Lake train leaving Los Angeles at 8:35 a.m., to Ontario; teams in waiting; autos take Riverside drive to first road east of Euclid ave., turn south half mile. 30-acre alfalfa ranch, Tuesday, July 18, at 10 a.m. 24 head of fine dairy cows; Jerseys, Holsteins and Durhams, large rich milkers, many now fresh, others coming in soon; all young and in fine condition; in fact one of the best herds of dairy cows in this section. 14 head of fine heifers, from 3 to 13 months old; 2 Jersey bulls, one thoroughbred and registered; 5 work horses; 2 good all-purpose stock; 3 wagons, cook house, 2 spring wagons, aerator, milk tank; also 30 acre alfalfa ranch, improved with 7-room house, barn, corrals, milkhouse, fences; plenty of water, small domestic orchard; balance all in alfalfa; no better ranch in the country.

Terms on land, $20000 cash, balance to suit purchaser. Terms on stock, on sums over 100, a credit of six months time, with note and approved security, and 6 per cent. interest; 5 per cent. discount for cash on time sums. Free lunch at noon. Do not miss this unreserved closing-out sale.

FRED J. MEISSEN, owner of stock.
W. W. COLE, owner ranch.
RHOADES & RHOADES, Auctioneers, office, 240-242 S. Main st. Phones: Main 1259, F1259. Los Angeles.

FOR SALE—

AUCTION. AUCTION. AUCTION.

TUESDAY, JULY 18, AT 10 A.M.

STUART'S HORSE MARKET.

840 LYON STREET.

I HAVE CONSIGNED TO ME BY JOHN ANDERSON OF GARFIELD, COUNTY, STATE OF UTAH.

100 HEAD OF HORSES AND MULES, COMPRISING MARES WITH MULE COLTS, YEARLINGS, 2-YEAR-OLDS AND SOME WELL BROKE GENTLE HORSES.

THE ABOVE STOCK WILL BE SOLD AT PUBLIC AUCTION WITHOUT LIMIT OR RESERVE. EVERY ANIMAL GUARANTEED AS REPRESENTED.

ED. STUART.

FOR SALE—

JUST ARRIVED
3 CARLOADS OF
EXTRA
GOOD
MULES
FROM
OKLAHOMA

THESE MULES ARE MOST ALL IN WELL MATCHED TEAMS, 4 TO 6 YEARS OLD, WEIGHT 1100 TO 1500 LBS. COME TO SEE THESE MULES BEFORE BUYING.

J. P. MILLER,
747 LYON ST.

FOR SALE—

BIG AUCTION
SALE
CONSISTING OF
60 HEAD. 60 HEAD.

HORSES AND MARES,
AT HUNTINGTON PARK,
OF THE
O. E. BARTEE & CO.,
115 PARK PLACE.
Take car line on East Seventh street.
FRIDAY, JULY 14, 10 A.M.

This bunch of stock having been consigned to us to sell and will be sold to the highest bidder. As the stock consists of horses and mares of all descriptions, suitable for any kind of work, this stock being all guaranteed as represented or money refunded. Remember day and date.

FRIDAY, JULY 14.
O. E. BARTEE & CO.
W. H. MATHEWS, Auctioneer.

FOR SALE—

AUCTION. AUCTION. AUCTION.

WEDNESDAY, JULY 12, AT 10 A. M.
203 CENTRAL AVE.

FROM THE AMOUNT OF STOCK THAT HAS BEEN CONSIGNED TO ME FOR MY NEXT REGULAR WEEKLY AUCTION ON WEDNESDAY, JULY 12, I FEEL SAFE IN SAYING THAT INTENDING PURCHASERS CAN FIND A HORSE, MARE OR MULE AT SALE THAT WILL FILL ANY JOB YOU MAY WANT THEM FOR. ALL STOCK IS SOLD AS REPRESENTED AND MUST BE SO IN EVERY PARTICULAR OR YOUR MONEY CHEERFULLY REFUNDED. SALE STARTS AT 10 A.M.

THE KENTUCKY AUCTION AND COMMISSION STABLES, 203 CENTRAL AVE.
WILLIAM N. SNOWDEN, AUCTIONEER.
Phone Main 1265.

FOR SALE—AUCTION: 225 HOGS, 150 LAYing hens; Tuesday, July 11, at 10 a.m., corner Soto and Joy sts., Los Angeles. Take Huntington Park-Santa Fe ave. cars on E. Seventh to Joy st., walk half mile east, or drive out E. Ninth to Soto and go one mile south. 20 fine brood sows with pigs at side, 150 six months' old shoats, 25 eight month's old shoats, 15 fat hogs, 26 stock hogs, 6 sows will litter soon, 5 boars 12 months' old; 150 laying hens. This is an unusually fine lot of Poland China and Jersey Red brood sows and hogs. All healthy and in first-class condition. Owner has instructed us to dispose of same to highest bidders on above date; terms cash. Positively no fruit or reserve. RHOADES & RHOADES, Auctioneers. Office 240-242 S. Main st. Phones Main 1259, F1259.

FOR SALE—GOOD BLACK MARE, HARness and handy runabout buggy, a good rig cheap. May be just what you've been waiting for, only $90. 1040 E. 45TH ST., near Central.

FOR SALE—JERSEY COW, 6 YEARS OLD, cheap for cash. Redondo car, via Sunnyside to WOODCREST, third house on south side.

LIVE STOCK FOR SALE—
Horses, Mules, Cattle, Etc.

FOR SALE — THE BEST TROTTING BRED stallion in America, Wilkes Boy, Jr., by Wilkes Boy, sire of over 200 in the list, absolutely sound, a fine speed prospect, the handsomest horse in Los Angeles and fit to head and stock farm; will pay for himself in one season; will bear any investigation, and be sold very cheap. Owner going away. Further information, T. ADAMS, 1049 S. Grand ave., Los Angeles.

FOR SALE — THE FINEST COMBINATION horse on the Coast, seal brown, 8 years old, about 1200 lbs., perfectly sound, gentle for lady to ride or drive, has 7 gaits, under saddle and trots very fast in harness, with lots of style and action; will carry any weight. Call L. A. RIDING ACADEMY, 21st and Hoover. University car passes door.

FOR SALE—1100 POUND HORSE, GOOD-ONE horse Mitchell ranch wagon and harness, $115; 1200 pound black horse, safe and true, good buggy and harness, $85; 2400 pound team of bay horses, good workers, $185. This is a bargain, going away. Must sell, 678 EAST 27TH. Take San Pedro st. car.

FOR SALE—ONE SPAN MATCHED TEAM of horses, weight 2200. Serviceable, sound, safe; right. One gray horse, weight 1500 lbs., sound, 7 years old. One sorrel horse, sound, weight 1400 lbs. Two sets of good heavy harness and one new 3 1-4 stud, baker wagon, all in good shape. Call 925 CALIFORNIA AVE., Long Beach.

FOR SALE—BLACK HORSE WITHOUT A blemish, little thin in flesh and will make a nice horse with a little care, absolutely gentle, with a nice Columbus buggy and good harness, all for $85; bargain. 1060 E. 45TH ST., near Central.

FOR SALE—HEMET, 3 YEAR OLD BLACK mare, pacer, time 40, without training, in foal by son of Zombra. Will sell for $250 if taken at once, as I cannot care for her myself. Address N. M. McDONALD, Newport Beach, Cal.

FOR SALE—ONE GOOD 4-YEAR-OLD COLT, weight 1250 lbs. This colt is working every day and can be seen after 12 o'clock. He is sound and works single or double. Will sell on any reasonable guarantee, price $200. Call at 731 SAN PEDRO ST.

FOR SALE—ONE PAIR MARES WEIGHing 1200 lbs. each, 10 and 11 years old. These mares are in good shape, single and double, will guarantee them, price is right, can be seen at 731 SAN PEDRO ST.

FOR SALE—LAUNDRY WAGON HORSES, two closely matched, sell one or both, weight 1250 lbs. each, both sound and absolutely city broke and gentle, one is 6 years old, the other 8 years, $150. You will say they are worth the money. 1060 E. 45TH ST., near Central.

FOR SALE—15 HEAD OF ALL PURPOSE horses and mules. These horses and mules are all broke single and double and city broke, any one looking for stock it will pay you to call and see these at 731 SAN PEDRO ST.

FOR SALE—TWO FIRST-CLASS MILK cows, 37th and Santa Fe avenue, 4th house west of Santa Fe avenue. MRS. RICHARD SMITH.

FOR SALE—TEAM, 2100 LBS. BOTH SOUND, 5 and 9 years old, city broke. Will sell this team and harness for $125, also ranch wagons, very cheap. 1060 E. 45TH ST., near Central.

FOR SALE—JUST ARRIVED FROM THE north with carload of the best horses ever shipped to Los Angeles; are from 1400 to 1700 lbs.; all guaranteed as represented or money refunded; also carload of big mules, all well broken and sound. 403 ALISO ST.

FOR SALE—HORSES AND WAGONS, ONE team of horses, also one peddling wagon or grocery wagon, double deck, and harness, in good condition; also one horse. Call 1423 RICHARDSON, HOLES & LAMB COMPANY STABLES, 454 Stephenson ave.

FOR SALE — ONE HANDSOME PAIR OF Pinto saddle horses, thoroughly broke, fat and pretty and young and sound, gentle for a lady to handle; without a doubt they are the finest reined saddle horses in Los Angeles. Call and see them at 547 CENTRAL AVE. Ask for Mr. Antioch's saddle horses.

FOR SALE—GOOD, SMART, LITTLE TEAM of Mexican mules, sound and all right, not dead heads. Will take you where you want to go when you want to go. A very low price on this team. Just $125. 1060 E. 45TH ST., near Central.

FOR SALE—SPAN OF MARES, 1200 LBS. each, 8 years old, sound; 1400 mare, 5 years old, with foal, also surrey mare, stylish and handsome, 6 years old, 3 good cows, two buggies and chickens, parties leaving Daly Flats and will sell reasonable. 838 SUMMIT AVE., Pasadena. Main 1134.

WANTED—TO LEASE, 20 NO. 1 PLOW horses, am getting ready to plant 1000 acres to alfalfa; Might consider proposition to share crop with party having horses, etc. Address S, box 4, TIMES OFFICE.

FOR SALE — OR TRADE—FOR GOOD COW, beautiful bay mare, five years old, gentle and kind, absolutely free from all vices; harness and automobiles; weight 950 lbs. 1532 W. 63RD ST. Watts Local.

FOR SALE—DELIVERY OR ALL-PURPOSE horses, from 1000 to 1100 lbs., sound; from $40 to $120; also wagons, surreys and buggies, very cheap. 1060 E. 45TH ST., near Central.

FOR SALE—6 HEAD FINE MILCH COWS. Family or dairy; milking 4 to 6 gallons per day; they must be sold at once; part cash, balance monthly. Write J. A. McMILLEN, 723 E. 16th st.

FOR SALE — 4 YOUNG THOROUGHBRED Jersey cows; milk route, horse, wagons, bottles, etc.; about 250 chickens; sell stock cheap to good tenant of the place. Further particulars, 423 THIRD ST., Glendale.

FOR SALE — 1150-LB. HORSE, FAT AND gentle, $75; new set of harness, cheap. Call today, 2940 DALTON AV. West Adams car.

FOR SALE—TWO GOOD STRONG ROUGH-looking sound saddle horses, suitable for mountain trip or outing, $50 and $75 each. 1060 E. 45TH ST., near Central.

FOR SALE—

Large mare and colt eight days old; mare works double or single, bargain for rancher. See this animal is fine brood mare. 1606 SANTA FE AVE. Corner Ninth.

FOR SALE—MY HORSE AND RUBBER-tired buggy; horse in absolute sound and gentle, will ride or drive, a safe quality for a lady. Am leaving city, so will dispose of them at a sacrifice. Call Sunday before 5 p. m. 983 DERENDO ST.

FOR SALE—FIVE FRESH FAWN JERSEY cow, 4 years old, lots of milk, exceptionally fine butter cow, very gentle. If you want a fine cow for $70, see her. Don't do business on Sunday. 2708 E. FIRST ST.

FOR SALE—GOOD 1000 POUND HORSE, sound, fine driver, perfectly gentle, with newly painted side spring, buggy, good harness, outfit $190 to party giving good home. Don't do business on Sunday. 2708 E. FIRST ST.

FOR SALE—1200 LB. UNBROKEN HORSE. He will make a good tough, nice-looking fellow for some one. $65. Also a few smaller ones, very cheap. 1060 E. 45TH ST., near Central.

FOR SALE—AUCTION—

The sale of 25 fine dairy cows advertised for C. W. Lewis, on Thursday, July 13, 10 a.m., two blocks south of Manchester ave., on Alameda st., will not take place. Mr. Lewis having sold this herd as a whole. RHOADES & RHOADES, Auctioneers.

FOR SALE—HORSE, 900 LBS., 9 YEARS old, in good condition, $65; also stanhope runabout and harness, $90. E. SEVENTH ST.

FOR SALE—GOOD SADDLE, $15, COST $27.50; also good stylish horse, 1317 S. BONNIE BRAE. F. B. Brown.

FOR SALE — OR TRADE, ONE BAY horse, 1100 lbs.; price $75; chickens, or what? Take Glendale car, Ivanhoe, over hill to schoolhouse, ask for BRONG PLACE.

FOR SALE — FIRST CLASS PAIR HORSES, 2100 lbs., 10 years old, sound, true pullers, with heavy harness, $100 below value. One 1200-lb. horse for hire or sale, single and double. 803 NEW HIGH ST.

FOR SALE — ONE FINE SHETLAND horse, 1400 lbs., fine condition, in temporary use; will have to sell soon; see him and make offer. 220 S. CAHUENGA AVE., Hollywood. Phone 57365, Hollywood 1831.

FOR SALE — 900-LB., 4-YEAR-OLD MARE with thoroughbred colt 3 months old; mare city broke to drive and saddle; she is a dandy. Also cheap harness, buggy and saddle, $120. Phone Boyle 47. WM. BREMER, box 291, Route 3, Los Angeles.

FOR SALE — PAIR MULES, WEIGHT 1900 lbs., good life fellows but gentle as kittens to handle; drive like two peas; make fine camping or delivery mules; $95 for both. Also harness, cheap. 6124 CENTRAL AVE.

FOR SALE — MARE 9 YEARS OLD, weight 1050, gentle for lady to drive or handle, single or double, blocky built, afraid of nothing; harness and good steel-tire surrey; all in fine shape; $115 for all. 6124 CENTRAL AVE.

FOR SALE — MARE 7 YEARS OLD, weight 900 lbs., broke double, been driven a few times single; gentle to handle, afraid of nothing and sound, without blemish, $70. 6124 CENTRAL AVE.

FOR SALE — GOOD DRIVING HORSE, will take $40; have no use for him. 7003 ESTRELLA AVENUE. Take Strawberry Park car.

FOR SALE — BEST BARGAIN IN CITY, heavy work team, sound, true pullers, harness and fine wagon, $200. See Sunday all day, week days after 6 p.m.; also one buggy $10. 2309 SAN PEDRO ST.

FOR SALE — 3 HEAVY MULES, CHEAP; a little street sore; want cheap horse. 805 NEW HIGH ST.

FOR SALE—3 LARGE HORSES, ABOUT 1500 lbs. each, 5 and 6 years old. Can be seen at 1008 E. 69TH PLACE. South 1587.

FOR SALE—TEAM, HORSE AND MARE, weight about 1200 each, true pullers, double or single, good travelers. Will sell the team cheap, if taken at once, or will separate. 137 EAST 25TH.

FOR SALE — FLEMISH GIANT HORSES, some extra fine ones, all thoroughbred. 1626 EAST 23RD ST.

FOR SALE — BAY HORSE, WEIGHT 1400 lbs., sound, gentle and true; can be seen at 951 EAST 2ND ST.

LIVE STOCK FOR SALE—
Horses, Mules, Cattle, Etc.

FOR SALE—15 HEAD OF GOOD RANCH horses, weight from 1000 to 1500 pounds each, ages from 4 to 10 years old; 1 very fine team of small mules, 4 and 5 years old, extra fine drivers; 1 odd mule, weight 1300 pounds; 1 very stylish, single footing saddle horse; some nice gentle driving horses, and good all-purpose horses. We have most any kind of a horse you are looking for and the prices are right. Call at 1123 S. SAN PEDRO ST.

FOR SALE—JERSEY COW AND HEIFER. 1144 EAST 22D ST.

FOR SALE — FINE JERSEY COW. Apply ALTA PLANNING MILL CO., 830 McGarry st. Phone 10635.

FOR SALE—HORSE AND LIGHT WAGON, new wagon; $125. 806 MAPLE AVE.

FOR SALE—BUCKSKIN HORSE, 8 YEARS old, gentle; price $60. Call 1493 EAST 42D ST.

FOR SALE—A CHESTNUT MARE 7 YEARS, 950 lbs., has been ridden and driven by lady last 2 years, safe for any one to ride and drive. A perfect beauty; price $100. See MRS. OLSEN, 1907 ALESSANDRO ST., Edendale. Bdway. 6496. Home Sunday until 3 p.m.

FOR SALE—HANDSOME 4-year-old, fresh Jersey, giving 4½ gallons rich milk daily, perfect pet, $65. A bargain. 133 N. PRITCHARD ST. N. Broadway car.

FOR SALE—TEAM OF HORSES, WEIGHT 1000 lbs. each, sound, gentle, good drivers and pullers, just off camping trip, little thin, $45 if sold today, no further use for them. 125 N. PRITCHARD ST. N. Broadway car.

FOR SALE—NICE, 7-year-old fawn-colored, 5-gallon Jersey cow, fresh, gentle, easy milker, perfect butter cow, compelled to sell, price $75 worth more. Call 143 S. ROWAN AVE. Take E. First street car. Don't call Sunday.

FOR SALE—ONE FRESH JERSEY-DURHAM cow, 4 years old and a beauty; will exchange for chickens. EL MOLINO car on the Pasadena Short Line to Bairdstown. Phone 31590.

FOR SALE — 3 HEAD OF GOOD WORK horses, some good brood mares, also 2 good saddle horses; will drive also; if you want to buy you can get them cheap, as I took them in on real estate and cannot afford to keep them. Call at once, 173 S. INDIANA, or Tel. Boyle 2462.

FOR SALE—GOOD GENTLE DRIVING, OR all-purpose horse, buggy and harness; also two dozen chickens; horse and barn for rent. Call Sunday, as we are leaving Monday morning. 750 EAST 37TH ST. Take San Pedro street car.

FOR SALE—FINEST FAMILY COW, Wiltshire and Durham, she gives a rich flow of milk, and is a fine butter cow; gives six gallons milk when fresh; she's a beauty. 2154 DUANE ST. Edendale car. WEISS.

FOR SALE—BIG MULE, WORKS EVERY where, and big working horse; we sell them cheap, or trade them for a team of driving horses and pay the difference. 2223 CLIFFORD ST. Take Edendale car.

FOR SALE—TEAM OF BLACK HORSES weighing 1800 lbs., 7 years old, true in every particular, also 2 express wagons, 2 buggies and a large assortment of single and double harness. Apply 2104 S. LOS ANGELES ST. rear.

FOR SALE—MY REGISTERED TROTTING stallion "Royal Derby," 31238. Good pedigree. Fall season just opening. Good chance for right party. Address O. A. HORN, R.F.D. No. 3, box 137, Anaheim, Cal.

FOR SALE — ONE PAIR OF BIG PLUG mares, very heavy with foal, one of these mares weighs 1600 lbs. and will make one of the finest ranch mares in the country; also 1200 lb. brown mare weighs 1200 lbs. Call and see them at 547 CENTRAL AVE.

FOR SALE—FINE 4-YEAR-OLD MARE, gentle and sound, a good driver, a new Davenport rubber tired buggy and new harness. If you want something good at a bargain see this. Phone E1505.

FOR SALE — 4 FRESH JERSEY COWS. Call at Columbia and Hillside, Pasadena, and see CHAS. SCHULTZ, get off at Raymond Hotel.

FOR SALE—3 GOOD SERVICEABLE RANCH horses, weight 1100 to 1300, price $75 up. H. JEVNE CO., 1054 San Julian st.

FOR SALE—UNBROKEN HORSES AND mares, from 2 to 6 years old, some nice pairs; will sell from $15 to $50 each. 4312 CENTRAL AVE.

FOR SALE—SEE US IF YOU WANT A NICE pair of colts; we will sell them cheap and break them for you, from $50 a pair up. 4312 CENTRAL AVE.

FOR SALE—OR TRADE, ONE FRESH JERsey cow and one 2-seated surrey. Would trade either or both for good delivery or express wagon. See them at 913 EAST 46TH ST., or Phone South 5453.

FOR SALE — BAY TEAM OF GELDINGS 4 and 5 years old, the most stylish driving team in town, suitable for a lady to drive single or double, weight 1250 lbs. each; will sell one or both. Call 825 SO. GRAND.

FOR SALE—COW, GENTLE FAMILY COW. Jersey and Durham stock. 3½ years old; $45. Address OSCAR ROSS, care of W. H. Hoegee Co., 136 S. Main st.

FOR SALE—FOUR SMALL DRIVING mules, weighing about 800 lbs. each; they are sound and good drivers. Will sell right. Can be seen at 731 SAN PEDRO ST.

FOR SALE—BROOD SOWS, SOME HOGS ready for market; also small pigs, ranging from 1 to 6 months old, or will trade for young cows, calves. Call 218 W. FIRST ST., Monday.

FOR SALE — FINE YOUN GRAY MARFE, absolutely city broke, thorough demonstration, gentle for ladies to drive. 236 EAST 20TH.

FOR SALE — GOOD SOUND MARE, $50; will take good horse part payment. Call 1046 PARK VIEW ST. Take West 11th street car, get off at Hoover.

FOR SALE — GOOD GENTLE MARE, weight 1000; good driver and saddler, suitable for light delivery. Must be sold Sunday or Monday, cheap, $50. 1042 WALL ST.

FOR SALE — GOOD SOUND DELIVERY horse; no plug hunters need apply. 1747 9TH ST.

FOR SALE — YOUNG TEAM, 4 AND 5 years old, weight 1350 lbs. 1224 TRENTON. Broadway 2245.

FOR SALE—25 FINE COWS, 15 OF THEM fresh and others will be soon, come quick; take San Pedro car to 5106 SOUTH PARK AVE.

FOR SALE — A VERY USEFUL HORSE, harness and phaeton; owner deceased; must sell to clean up estate; $85, the outfit. Apply early; 518 SIERRA ST. Take N. Broadway car, get off Pritchard st., walk 3 blocks north.

FOR SALE—WELL MATCHED 2500-LB. BAY team, horse and mare, both young, sound, true. Have just sold ranch, will sacrifice team and harness. See them at WOLVERTON'S, corner Vernon and Kansas aves.

FOR SALE — BROWN HORSE 7 YEARS old, weight 1300 lbs., sound, true worker, single and double; price $200, liberal trial given. Call 825 SO. GRAND AVE.

FOR SALE — GOOD 4½-GALLON COW; cheap for cash. Take Bimini car to end of line, walk 2 blocks west and one block north. A. L. DAWSON.

FOR SALE—JERSEY COW FOR SALE, 4 years old. A. E. LEWIS, corner 62d and Vermont ave.

FOR SALE—ONE BLOCKY BUILT SADDLE horse, also good driver, weighing about 950 lbs. Can be seen at 731 SAN PEDRO ST.

FOR SALE—GOOD LARGE WORK HORSE $50. Call just north Verdugo Canyon car line at GARDENA; a bargain.

FOR SALE—

Pair cheap horses, just off camping trip or will exchange for larger horse, bargain. 1806 SANTA FE AVE. Corner Ninth.

FOR SALE—

Nice driving mare, buggy and harness, this outfit cost $250, two months ago, will take $175 if sold before Wednesday. 1806 SANTA FE AVE. Corner Ninth.

FOR SALE—

Several large horses, or will rent to sand haulers with privilege of buying, also few sets chain harness, cheap. 1806 SANTA FE AVE. Corner Ninth.

FOR SALE—2 YOUNG FRESH MILCH cows, Jersey and Durham, gentle, rich milkers; would trade for fat stock; 1 young work horse, any harness, heavy spring wagon. Don't call Sunday. Take Colegreve car to NORDICA AVE.

FOR SALE—5 YEAR OLD JERSEY COW; nice amount of milk, fine for family use, very gentle. 420 S. FIGUEROA.

FOR SALE—HANDSOME CHESTNUT HORSE, 4 years, perfectly safe for ladies to ride or drive; here is the finest little 800-lb. horse that money can buy. 739 S. OLIVE.

FOR SALE—A SMALL TEAM OF BLACK horses, 6 and 7 years old, as good horses as can be had for delivery or express purposes; also set of double harness and nearly new wagon; closing out. Call at JULIUS BASH, 3622 Maple ave.

FOR SALE—MULES AND HORSES, CARload just from the north, good young horses, suitable for all purposes, including 16 head good work, ranch and delivery mules at the right price, at 951 SAN PEDRO, corner Ninth. Horses for hire. Broadway 2.

FOR SALE—HORSE, HARNESS AND RUBber tired runabout, in good condition, $80; also Jersey cow giving 3 gallons rich milk, $45. 251 E. 62ND ST.

FOR SALE — ONE BAY MARE, GENTLE, single and double, fine for driving or pulling, sound and blocky built, will trade for chickens. Price $35. Phone EAST 220. 2122 N. MAIN ST.

FOR SALE — ONE BAY MARE, 6 YEARS old, weight 1200 lbs., true to work, guaranteed sound; am leaving the city. Call at 2122 N. MAIN ST., or phone East 220. Ask for Upland's mare.

FOR SALE—JUST ARRIVED, ONE CARLOAD of young horses and mules, among them a number of good matched teams, mares and mules. 2200 CENTRAL AVE.

FOR SALE — 30 HEAD OF ALL PURPOSE horses and mules, one good 1700-lb. team of mules, $150; one big true work horse, $35. 2200 CENTRAL AVE.

LIVE STOCK FOR SALE—
Horses, Mules, Cattle, Etc.

FOR SALE—HORSE, HARNESS AND BUGgy; will sacrifice if taken today. 1418 TOHERMAN.

FOR SALE—OUR FAMILY MARE, EIGHT years old, weighs 1250, sound, gentle and city broke, nice rubber tire buggy and set of nickel trimmed harness; will sell together or separate. Call 969 E. 32ND ST.

FOR SALE—PAIR OF 2-

Classified Liners.

LIVE STOCK FOR SALE—
Poultry, Birds, Dogs, Cats, Etc.

FOR SALE—

500 LAYING HENS.
FREE WITH
1-ACRE CHICKEN RANCH IN CITY OF GLENDALE.
GOOD 4-ROOM CALIFORNIA HOUSE, LAND COVERED WITH CHICKENS CORRALS AND HOUSES; WATER PIPED TO EACH. LARGE FULL BEARING FIG TREES, ALL OVER PLACE; THREE INCUBATORS, HORSE, WAGON AND HARNESS. A BIG SNAP, ALL FOR $2500; $1000 CASH.
TUPPER & PIERCE,
404 GLENDALE AVE., GLENDALE.

FOR SALE—$1 PER DOZEN FOR FINE full grown White Leghorn hens, nice clean stock; $40 at this price. Now is the time to get bargains in hens as the price is lower than they will ever be again this season. Pullets, we have some fine thoroughbred pullets on hand of the Orpingtons and the White Leghorn varieties, and can also supply most any other kind; 12 fine Guinea hens at low prices. Laying hens of all kinds on hand, 500 to 1000 on hand daily. One White Orpington cockerel, $1 Monday, worth $5 easily.
Baby chicks on sale Monday, and every day. Visit us. Free 64-page catalog. We ship pullets, hens and baby chicks everywhere. PIONEER HATCHERY, 112 East Eighth. Main 5461, F1635.

FOR SALE — INCUBATORS AT LOW prices. I wish to reduce my stock of incubators. I will sell you one or more at cost. If you need an incubator buy it now. McCLANAHAN, 113 E. Eighth.

FOR SALE — GUINEA HENS, A FINE flock of genuine thoroughbred Guinea hens; these we are selling at very low prices. PIONEER HATCHERY, 113 E. Eighth.

FOR SALE—1 612-EGG SUCCESS INCUbator, $25; one 360-egg, $17; one 130-egg, $10; one 60-egg size, $7.50; all in perfect working order; guaranteed; we need the room and will sell at these low prices if these are not the best bargains you ever saw, I will give you one. McCLANAHAN, 113 E. Eighth st.

FOR SALE—WE SELL THOROUGHBRED poultry; we want to buy 5000 pullets of all ages; what have you? PIONEER HATCHERY, 112 E. Eighth st. Main 5461, F1635.

FOR SALE — THOROUGHBRED S.C. Black minorcas; large birds, healthy stock, a bargain. 2628 S. GRAND AVE.

FOR SALE — BEAUTIFUL PANAMA PARrot (yearling.) Speaks plain about 100 words, whistles, sings, laughs, cries and very gentle to handle. This bird is unusually smart and can be taught to whistle, sing or speak anything you wish. Price $50. Call forenoons only. 1132 LAKE SHORE AVE., Edendale or Hollywood car.

FOR SALE—HUNTINGTON PARK ORPINGton farm. Get your eye on my Kellerstrass Crystal White Orpingtons, 150 hen hatched chicks. Eggs all the time. 70 Buff pullets and cockerels. Lots strain. End of Huntington Park car line, one block west. PHONE 63609.

FOR SALE—A SACRIFICE. CORNISH Game cockerels, 2 Anconas, 3 Spangled Hamburgs and two White Minorcas, from imported stock, five months old. $12 W. 54th st. PHONE 4751.

FOR SALE—VERY CHEAP, ONE ANGORA billy goat, two years old, children can drive him. Address X box 245, TIMES BRANCH OFFICE.

FOR SALE—FIFTEEN PLYMOUTH ROCK hens, 1 rooster, 2 pair Golden Seabright bantams. 4705 DALTON AVE. WEST 5788.

FOR SALE — RABBITS, 15c, 20c EACH; large, $1. Keep address for future reference. 1337 RICH. Pico car. Broadway 5362.

FOR SALE—GENUINE BUFF LEGHORN cockerels; if you want something good, call at 128 EAST 55TH ST.

FOR SALE—THOROUGHBRED CORNISH INdian Game roosters. 1180 E. 55TH ST. Phone South 3766.

FOR SALE—100 THOROUGHBRED BUFF Orpington and Black Minorca chicks, $12.50; young friers, 55 cents each. 1023 LEIGHTON AVE. Phone 77158.

FOR SALE — THE FOLLOWING SOUND thoroughbred White Rock chickens: 30 hens and pullets, $1.50 each; 2 roosters, $5 each; 12 cockerels, $3 each. Will accept $85 for the whole lot. E. P. RANKIN, El Monte, California.

FOR SALE—A PEDIGREED WHITE Angora cat, cheap, or will take something in trade. Phone 21504. Address 152 S. AVE. 20.

FOR SALE—100 HENS. ADDRESS 523 KENSINGTON ROAD. Phone Main 7675.

FOR SALE—FOX TERRIER PUPPIES, nicely marked, gentle pets; catch rats and gophers. PHONE WEST 4792.

FOR SALE — 17 R. I. REDS 2 MONTHS old, $5 FOR THE 17. 1623 ROCKWOOD ST.

FOR SALE — BABY DUCKS, QUACKLESS, 25c each. 150 NORTH ALMA, Boyle 909.

FOR SALE — SCOTCH COLLIE, MALE thoroughbred, a beauty. MAIN 2849. 53743.

Dogs at Stud.

AT STUD, POMERANIAN, BLACK OR brown, toy poodle, Yorkshire terrier; black and tan, Scotch collie, Boston terrier, English and French bulldogs, Japanese spaniel, Chihuahua. FORTUNA KENNELS, 5045 Huntington Drive. East 318, 31181.

FOR SALE—AT GLEN TERRACE: FAMOUS COLLIE KENNELS. Special litter puppies out. Glen Terrace Jannet, grand bitch, winning three first Pasadena shows; also two grand puppy bitches, three months. Golden sables, large white collars. Will make grand brood matrons. Both litters sired by Glen Terrace Monarch, large golden sable and white, holding the world's record for string main puppies. Sire of nine males in one litter. Exhibit bitches. Fee $15. 2231 NORTH BROADWAY.

SHAW'S DOG AND CAT HOSPITAL, 1264 West Second street.

The most modern hospital on the Pacific Coast; steam heat, electric lights. Inspection invited.

DR. BYLES. Home 51128, Broadway 3647.

FOR SALE — TWO OF THE BEST PRIZE winning Cocker Spaniels, on the coast; black and white, male 18 months old, sure sire; black female two years old, seven puppies last litter. If you want the best here's your chance. H. B. KIRK, Inglewood, Cal.

FOR SALE — MY PET KING CHARLES Spaniel, female, with two puppies three weeks old, one red, one black; male and female; $35 takes them. Mother alone worth price asked. Going away. Call today or Monday. 831 S. SPRING ST. Phone Main 2564.

FOR SALE — BEING OVERSTOCKED, I will sell Airedale and Boston terrier pups at very reasonable prices; no better stock can be bought at any price. DR. G. A. SPENCER, Odd Fellows Bldg., Sacramento, Cal.

FOR SALE — BEST BRED PEDIGREED English bull pups on the coast. Five weeks old. Stone and Uxbridge blood. Also the stud "Billy II," son of Champion "Boldcrevet Boy." 225 JUANITA AVE. Phone 24165, making appointment.

FOR SALE—A POINTER DOG, MASTER IN his work for hunting. Fine work. You can see the dog at 607 CASTELAR ST., from 8 to 9 o'clock a.m. and from 5 to 6 o'clock p.m. Sunset Telephone Main 1574.

FOR SALE—TOY YORKSHIRE TERRIER puppies, 438 CROCKER ST. Phone Main 8546.

FOR SALE—SOME FINE ENGLISH SETter puppies, very nicely marked, fine breeding, will sell for $10 each; they are really worth $25. Call 1635 W. 23RD ST., or phone 17125.

FOR SALE—TWO 8-WEEKS PUPS, FEMALE English Toy King Charles, black, white spot, silky; $25 each. 829 E. 18TH. East 2256, Griffith ave. car.

FOR SALE—THOROUGHBRED DOGS; ESpecially toy dogs; dogs boarded. FORTUNA KENNELS, 5045 Huntington Drive. East 318, 31181.

FOR SALE — BOSTON DOG 18 MONTHS old; sire, Arroyo Aviator; 2 females; pups; reasonable prices. 210 N. PALM AVE., Hollywood.

FOR SALE—ENGLISH BULL BITCH, REGistered prize-winner. No place to keep it. Address Y, box 207, TIMES BRANCH OFFICE.

FOR SALE — SILK TOY FRENCH POODLE pups, don't fail to see these. 3024 5TH AVE. West 6837.

FOR SALE—WHITE ENGLISH BULL PUPS, $10 each. Phone BROADWAY 1046, 311 N. Occidental Blvd.

FOR SALE—FINE SPITZ PUPS, THOROUGHbreds, six weeks old; beauties. Call 1272 E. 61ST ST., one block from Central ave.

FOR SALE—FREE, 2 SHORT-HAIRED cocker spaniel puppies, female. Call 1446 REGINA LANE, Eagle Rock ave. car.

FOR SALE—BEAUTIFUL THOROUGHBRED French poodle, aged 6 months, sacrifice. 715 S. FIGUEROA ST.

FOR SALE—BOSTON TERRIER, MALE, toy; evenly marked, tight screw tail, very classy, price reasonable. 1221 LOMA LINDA, between Crown and Serrano, Hollywood.

FOR SALE—75 DUCKS, 60 CHICKENS AND 40 turkeys. A. E. LEWIS, 66th and Vermont ave.

FOR SALE—GENUINE HARTZ MOUNTAIN canary bird, fine singer, bird and cage, $3; cost $7.50. Phone SOUTH 5907.

FOR SALE—THOROUGHBRED CHIHUAHUA dog, 4 months old, beautifully marked. Must sell. MAIN 1171. 1023 Douglas st.

FOR SALE — SOLID BLACK COCKER Spaniel, male, 2 years old, good companion. Call 1414 EAST 22D ST.

FOR SALE—EXTRA FINE BLACK AND tan, 2 lbs., house broke. Phone SOUTH 1927.

FOR SALE—A SCOTCH COLLIE DOG, VERY cheap. 215 W. 59TH PLACE.

FOR SALE—PEDIGREE ENGLISH SETTER puppies, $5 and $10; very fine. 2225 PASADENA AVE.

LIVE STOCK FOR SALE—
Poultry, Birds, Dogs, Cats, Etc.

Dogs of All Kinds.

FOR SALE—BULLDOG, MALE, 2 YEARS old, well bred. Owner going East. 723 Sunset blvd.

FOR SALE—THOROUGHBRED BULL TERrier puppies, males, 6 weeks old; must sell at once at your own price. 1303 W. PICO.

FOR SALE—SCOTCH POODLE, 3 YEARS old. Address O, box 18, TIMES OFFICE.

FOR EXCHANGE—WHAT HAVE YOU TO trade for Standard Oil and Paint Company stock. ROOM 520, Henne Bldg.

WANTED—ALL KINDS OF MILK COWS, highest cash price paid. PHONE Boyle 2444 and I will call.

FOR SALE—FINE FOX TERRIER PUPpies. Apply 1587 W. 48TH ST.

FOR SALE—JAPANESE SPANIEL, FINE, at service. Address 1233 W. SEVENTH ST.

LIVE STOCK WANTED—
Of Various Kinds.

WANTED—HORSES OR MULES.
Will exchange 100 acres good agricultural land, close to R.R. and station for 5 good teams or 20 acres for one team and so on. Fine apple land. Good title. Located in Southern part Owens River Valley. Write or see EARL STANDARD, at American National Bank, Sonoma, Cal.

WANTED — POULTRY, WE PAY THE highest wholesale market price for all the local poultry we can get, no matter how large the quantity; also fresh ranch eggs. We remit immediately. ALLAWAY & LATTON CO., 407 E. Third st., Los Angeles, Cal.

WANTED—HUSKY TEAM, HARNESS AND light strong one-seated wagon, with brake for mountain work. Will rent by week or month. Good care guaranteed. Address L, box 88, TIMES OFFICE.

WANTED — LIGHT DRIVING HORSE FOR its feed, suitable for lady to drive, good care and little used. Address W. J. HENSONG, Arcadia, Cal.

WANTED — TO EXCHANGE—TWO GOOD lots, value about $650 for first-class team or driving horse. Address O, box 25, TIMES OFFICE.

WANTED—TO RENT A GENTLE FAMILY horse and surrey, suitable for a lady with children to drive, for 2 days each week. Tel. West 5691. 945 HOBART BLVD.

WANTED — A GENTLE FAMILY MARE, weight about 1000 lbs., age not over 13 years; price must be reasonable. Apply ALEXANDRIA STABLES, 827 S. Los Angeles.

WANTED—6 OR 8 HORSES OR MULES with farming outfit, in exchange for my pretty cottage, which is located in northwest part of L. A. JOHN THOMPSON, 520 S. Main. Main 1209. F3764.

WILL PURCHASE DAIRY AND LEASE, giving clear city property in payment. KINSEY, 201 Laughlin Bldg.

WANTED—FANCY HENS AND COCKS, IN Red Rocks, Leghorns, Orpingtons, Minorcas and Wyandottes. MODEL HATCHERY, 615 W. Sixth. Phone Bdway. 4421.

WANTED — SERVICEABLY SOUND WORK stock in exchange for $500 equity in $1250 5-room cottage in large lot. PHONE 29203, SOUTH 4258, Monday.

WANTED — ALL KINDS OF MILK COWS, highest cash price paid. Phone EAST 2474 and I will call.

WANTED—TO BUY CALVES, BRET COWS and bulls; highest cash prices paid. J. BACK, 2715 Woodlawn ave. 29540; South 7262.

WANTED—KING CHARLES SPANIEL PUP. Address MRS. C. CLIFFORD WILSON, care New Baltimore Hotel.

WANTED — TO RENT RANCH TEAM, OR would buy on easy payments, for use on 3-acre ranch; also mower, rake, plow, etc. DAN MCARTHUR, box 219, Route 1, Los Angeles.

WANTED—TO HIRE A CAMPING WAGON and reliable team, for a short trip to Filmore, Ventura county. Phone WEST 109.

WANTED—SPAN HORSES, CITY BROKE, about 1600 pounds, chunky built. Young. Call afternoons at 5. 352 LUCAS AVE.

WANTED — HORSE, SINGLE AND DOUble, about 1250. HOME 57227.

WANTED—1000 BABY CHICKS, ALL KINDS, 100 baby ducks. PHONE BDWAY. 4421.

WANTED—HIGHEST PRICE PAID CALVES, beef cows. S. 3291. Hannon Bros., 1452 E. 20.

ATTORNEYS—
And Counselors at Law.

DAMAGE CASES, COLLECTIONS, ATtachments, estates settled; law suits of every nature prosecuted by competent attorneys; advice free. CHRISTY LAW BUREAU, 319-20 I. W. Hellman Bldg., 411 S. Main.

BRING US YOUR LEGAL BUSINESS. Practice in all courts. Free confidential consultation. Collections, real estates, damages, etc. Call or write CHRISTY LAW BUREAU, Rms. 319-20 I. W. Hellman Bldg., 411 S. Main st.

EXPLAIN YOUR LEGAL TROUBLES TO FRITCHE LAW MERCANTILE CO., FREE LEGAL ADVICE.
213 COPP BLDG. 213 S. BROADWAY.
COLLECTIONS AND REAL ESTATE.

H. H. HEATH, ATTORNEY, 528 SAN FERnando Bldg., Fourth and Main. Established 1889. Come in and talk over your case. Keep this.

TRUSTEE P. DYER, ATTY., NOTARY; Dyer Law & Collection Co., Inc., 903-5-11 Higgins Bldg., 2nd and Main. M. 1516, A1414.

THOMAS E. PRITCH, LAWYER, OFFICE AT residence, 2443 E. SEVENTH ST. Telephone Home 41910.

EQUITABLE LAW ASSOCIATION, SUITE 38 Bradbury Bldg. Legal advice free. Collections. Notary.

PROMPT ATTENTION. OLD ACCOUNTS. ROBERTS, 501 Mason Bldg. Main 3015, F3870.

ASSAYING—

ACME ASSAY OFFICE.
235 SAN PEDRO ST.
Gold, 75c.
Gold, silver, copper, $1.25.
Gold, silver, copper and lead, $1.50.
Every assay in duplicate. Pulp saved.

WANTED — MEN, ASSAYING AND CYANIding of the best paid trade on the Coast. For particulars see my ads. under mining. HEDGES' LABORATORY, 237 S. San Pedro.

HEDGES' LABORATORY IS THE OLDEST, largest and best-equipped place to learn assaying, cyaniding, concentrating, milling plant; stamp mill; several ton mill tests made. 237 S. SAN PEDRO ST.

PROSPECTORS — PROSPECTING WITHout my Field Tests is like hunting without a gun; let me teach you how to test for everything from A to Z. HEDGES' LABORATORY, 237 S. San Pedro st.

I TEACH MILLING AND AMALGAMATION with a STAMP MILL. CONCENTRATOR. HEDGES' LABORATORY, 237 S. San Pedro.

I TEACH MILLING AND AMALGAMATION with a STAMP MILL. HEDGES' LABORATORY, 237 S. San Pedro st.

JAS. IRVING & CO., GOLD REFINERS AND assayers, cash for bullion and ores; mines examined and reported on; cyanide and mill test a specialty. 128 N. MAIN ST.

ATKIN AND M'RAE, 616 S. OLIVE ST. Los Angeles Assayers and chemists, best equipped office in the city; all work done in duplicate and accuracy assured.

R. A. PEIRCE, ASSAYER, CHEMIST AND metallurgist; highest references. Established 1886. 120 N. MAIN ST.

MORGAN & NEILSON, GOLD AND SILVER refiners. Cash for ore and bullion. 227½ S. MAIN ST.

JOHN HERMAN, 252½ S. MAIN ST., ASsayer and chemist. Not satisfaction but accuracy guaranteed.

WADE & WADE, ASSAYERS AND CHEMists, 218 E. First st. Established 1887.

SULLIGER & MERRILL, ASSAYERS, chemists and metallurgists, 1400 UNION TRUST BLDG., Fourth and Spring. F5650.

H. L. PAYNE, ANALYTICAL CHEMIST. Office, 128 W. First st. Both phones.

HAIRDRESSERS—
Chiropodists and Manicurists.

LADIES, HAVE YOUR COMBINGS MADE into braids, puffs and transformations; faded switches renovated. Address Mme. PEPLOW, Maryland Apartments, 526 S. Grand ave., Los Angeles, formerly 33rd st. and Broadway, New York.

SUPERFLUOUS HAIR, WARTS, MOLES, removed by electrolysis, 15c, 25c; hairdressing, manicuring, facial; quality hair goods; "Florentine," 227 Mercantile Place, corner Broadway.

WANTED — FRENCH DRESSMAKER, quick and artistic, with eastern experience, wants sewing in families, $3.50 per day. Address N, box 51, TIMES OFFICE.

DRESSMAKING—
And Dressmakers.

PLAIN SEWING NEATLY DONE, WILL work at your home if desired, day or half day. Phone WILSHIRE 1629.

READ THIS—WE DO DRESSMAKING OF all kinds and guarantee satisfaction or no charge. Have had 30 years' experience and will be glad to give advice free. 53362.

SHIRT WAISTS 50c, HOUSE DRESSES $1.25, plain sewing and children's clothes reasonable. Work guaranteed. Phone WILSHIRE 1175.

SEE MRS. FITZELL, DRESSMAKER, FORmerly of Denver, Colo., now located at 534 HUMILLER BLDG., 430 S. Broadway. Phone F2240. Prices reasonable. Call and see us.

WANTED — BY A FIRST-CLASS DRESSmaker a few more engagements by the day, $2.50 per day. PHONE 57477.

FIRST-CLASS FITTER AND DESIGNER by day; work shown; HOME 23929. Apartment 1.

WANTED — FIRST-CLASS DRESSMAKER wishes engagements in family by the day. Best references. BOYLE 1997.

BOILERS—
And Boiler Makers.

L. A. BOILER WORKS, MFRS. OF BOILers and tanks. Special attention to repair work. REDONDO ST. Tel. E. 2256; 41839.

EDUCATIONAL—
Schools, Colleges, Private Tuition.

SCHOOL OF INDIVIDUAL INSTRUCTION, classes for those desiring to make a grade or raise standing; tutoring and coaching; rudiments given in simple drills, studies in basic principles, maximum progress achieved through drill on minimum text. MRS. A. C. BAINBRIDGE, State Normal Graduate; 25 years' experience. 1112 W. Washington.

FRENCH LESSON FOR ENGLISH LANguage. Parisian gentleman would like exchange of conversation with American gentleman, any time, any day after 5:30 p.m. Can teach French by method or by conversation. Inquire 159 W. 30TH ST.

HABLA UD ESPANOL?
HABLA U INGLES?
Spanish and English quickly taught, most approved conversational method. Special attention given Spanish-speaking tourists. ETTA E. GEORGE, 821 S. Hope st. Knickerbocker Apartments.

FRENCH CONVERSATION AND LITERAture, summer classes now forming. MARIUS MOURLOT, Parisian, 1035½ W. 18th. Hook, Sonoma, Cal.

PARISIAN FRENCH LADY WILL TEACH French by new method of conversation. Prices moderate. 155 W. 20TH ST.

EXPERIENCED HIGH SCHOOL TEACHER, Wellesley graduate, wishes pupils for summer tutoring. Subjects, mathematics, French, Latin, English. Address N, box 78, TIMES OFFICE.

LEARN TO TALK FRENCH, CONVERSAtional method in the class; come next Friday, 7:30 p.m. Terms only $2 per month. School, 509 S. OLIVE ST., opposite Central Park.

A YOUNG SPANISH SPEAKING GENTLEman of good education would like to study photography and especially retouching. Address M. FLORES, care of Mr. Ewington, 413 North Broadway.

SPANISH IN THREE MONTHS!
A new three months' Spanish course begins Wednesday, July 12. Now is your opportunity. See honorable editorial mentions in today's "Times" and "Tribune."

A SPANISH LADY GRADUATE IN ENGlish and Spanish, wishes pupils at $1 a month, lessons a week and guarantee to teach it in 6 months, conversational method. B429; SOUTH 2923.

EXPERIENCED TEACHER OF ENGLISH; conversation and composition; special attention for foreigners. Phone West 6271. Address F, box 57, TIMES OFFICE.

COACHING—EXPERIENCED TEACHER OF English branches and grade work; terms reasonable. Address P, box 87, TIMES OFFICE. 'Phone West 6271.

LOS ANGELES LAW SCHOOL. CLASS and individual instruction. CHAS. ATKINSON, secretary, 503 International Bank Bldg. Spring and Temple sts., city.

WANTED—TEACHER FOR SLOYD AND sewing in grammar school, one with teachers life certificate preferred, private party advertising. PHONE 29756.

WANTED—BY HIGH SCHOOL GRADUATE, a few more pupils to tutor during summer. PHONE BROADWAY 441 afternoons.

WANTED—EXPERIENCED TEACHER, SPEcialist in drawing. Wants to do tutoring. No objection to leaving the city. PHONE A5838.

GALLEGOS' SCHOOL OF LANGUAGES, 227-8 Pacific Electric Bldg. Phone F4635.

LOST, FOUND, STRAYED—
And Stolen.

LOST—7-H.P. BLUE INDIAN MOTORCYCLE, with green rim on rear wheel; Jones speedometer and tandem; engine No. 70C, 328. $25 reward at Venice, after 4 o'clock, Fourth of July.

LOST — EITHER IN FRONT OF ROSSLYN Hotel or at Fifth and Main, a red roughback sweater, having two Ventura High School letters on the front. Please return to PHYLLIS JONES, Ventura, Cal.

LOST — BETWEEN LOS ANGELES AND Venice, June 25th, package containing one gent's shirt, centerpiece, set of cuffs and other articles. BOYLE 1988.

LOST—BUNCH OF PAPERS EXPIRED lease to 153 acres of land at El Centro. Letters and memorandum relating to same. Signed Hume or Jim. Reward. Wilshire 21. 677 WESTLAKE AVE.

LOST—PASS BOOK CONTAINING ANNUAL passes and cards at Clunes or Pantages Theatres, Broadway, July 7. Reward to party returning same to H. ISAACS, Santa Fe Depot.

LOST—LADIES' GOLD WATCH, SIZE O, MONOGRAM ENGRAVED L.E.B. REWARD IF RETURNED TO 1288 S. MAIN ST. AFTER MONDAY.

LOST—AN OPEN-FACED LADY'S GOLD watch and fob "S," between 2600 W. Ninth and Stephenson ave. and Indiana st. Saturday afternoon. Return 2754 HUBBARD AVE. and receive reward. Phone Boyle 2418.

LOST—LADIES' 6 SIZE HUNTING GOLD watch, Elgin movement, Gold medal for charm, ribbon fob. Deliver to 1316 Atherson, 821 W. 9TH STREET and get reward.

LOST — WHITE SPITZ MALE DOG. NO collar, answers the name of Duke. Reward. W. A. CARROLL, Howell Hotel, 549 S. Main st. Home Phone F2855.

LOST—GOLD LOCKET WITH CROSS AND crown, monogram W. E. B. Please return to W. E. BROWN, 502 H. W. Hellman Bldg., and receive reward.

LOST—ON BROADWAY, BETWEEN 6TH and 7th sts., or in Pantages Theater, a silver chain purse. Finder PHONE 26419. Liberal reward.

FOUND—JULY 6, A MESH PURSE. CALL up SOUTH 4675.

LOST—$30, BETWEEN DARWIN AND N. Broadway, on Gates st., Thursday evening, all the money the poor man owned. Reward $5. 2328 DARWIN AVE., city.

STRAYED OR STOLEN—ONE WHITE mare, from Melrose and Normandie ave. Phone HOLLYWOOD 1491.

FOUND—HAT THAT WAS TAKEN ABSENT mindedly from Newport car July 4 is at 4417 STAUNTON AVE. Get it and pay for ad.

LOST — SATURDAY, PICO AND MAIN, autograph book, valued as a keepsake. Address R, box 5, TIMES OFFICE.

LOST—JULY 4TH, BLACK VELVET BAG, leather trimming; gold watch, unset diamond, rings, letters, papers valuable to owner only; satisfactory reward. F2204, Main 76, 602 UNION TRUST BLDG.

LOST — GOLD MOUNTED ELKS' TOOTH watch fob. Return to I. N. INSKEEP, 234 Consolidated Realty Bldg., and receive reward.

LOST — IN PICO HEIGHTS OR DOWNtown district, automobile crank handle. Finder please Phone WEST 3073.

LOST — LADY'S SILVER PURSE, CONtaining small amount money and receipts; on Seventh and Hope depot, Sunday 4. Please return to 730 S. OLIVE ST. F3745.

LOST—TORTOISESHELL ANGORA CAT. Reward. Return to 1316 Alessandro st. MRS. LELAND NORTON. Phone 53736.

FOND—A SUIT CASE. TAKEN BY MISTake on San Gabriel car, Saturday, will be exchanged for owner's. PHONE 29941 or EAST 1692. Call Monday.

LOST—AT SYCAMORE GROVE, OR PASadena car, gold buckle pin, engraved on back M.E.P. Reward. 767 TOWNE AVE.

LOST—WILL PARTY TAKING BOX CONtaining ostrich plume between 10:15 and 11 o'clock Saturday from the Hollywood Water Co.'s office, kindly return same to 1464 AVERY ST. Reward. Party known.

LOST—SMALL BLACK AND TAN DOG; ANswers to name "Billie." Return 509 MARIPOSA AVE. Reward.

LOST — IN HOLLYWOOD OR SUNSET blvd., lady's tan jacket, brown trimmings. Notify H. B. FRAZIER, 908 Central Bldg.

LOST—BETWEEN 237 S. FLOWER AND 3RD and Spring, circle pearl pin. Finder please call A2683. MAIN 2946, Monday.

LOST—GOLD COIN BRACELET, LIBERAL reward to finder. Call at 343 S. HILL or PHONE 22943.

LOST—FUR BETWEEN LOS ANGELES AND Main on Pico, between 13 and 1. Reward. 1236 S. LOS ANGELES.

LOST — JULY 6, ONE PAIR EYEGLASSES with chain and hook. Return to OCCIDENTAL HOTEL. Reward.

LOST—A SMALL MINIATURE PIN, ANY one returning same to MRS. AVERILL, 2000 Central ave., will be amply rewarded.

LOST—JULY 4TH, 26-INCH BLACK SILK morning umbrella, on Commonwealth or Venice car; reward. 266 E. EIGHTH ST.

LOST — GOLD OPEN FACE WATCH, PICture on face, R. A. P. on back; black silk fob with ornaments. Please return to RAYMOND A. POWELL, 1234 Berendo st. Reward.

LOST—SMALL ROLL HARP MUSIC, between Washington ave. and Seventh st. Reward for return to Apartment 140, BALBOA HOTEL.

LOST—ON TRIP TO CATALINA, THURSday, oval cameo brooch; reward for its return. Phone MAIN 3758.

LOST—JULY 6; NEAR VERNON AND South Park, an emblematic watch, with bee brooch. Finder call SOUTH 849. Reward.

FOUND—A DOG, BLACK COCKER SPANiel. Inquire 2653 SAN PEDRO ST.

LOST — BETWEEN LOS ANGELES AND Venice, June 25th, package containing one gent's shirt, centerpiece, set of puffs and other articles. BOYLE 1988.

LOST—LADIES BELT, GREY CLOTH, SILver castle pin, reward if left at Times Information Bureau, 531 S. Spring. GERTRUDE KERR.

LOST — LONG ENVELOPE CONTAINING deed for Redondo Beach property. Please return to TIMES INFORMATION BUREAU.

LOST, FOUND, STRAYED—
And Stolen.

LOST—JULY 4, LADY'S PANAMA HAT, on road between Inglewood and Western ave. Trimmed with pink sash. Phone SOUTH 2357. Reward.

LOST—AT KANSAS PICNIC, GOLD BELT pin; amethyst set. 728 W. 11TH ST. 54846.

LOST—OCEAN PARK, OR VENICE, JULY 4th, a plain gold heart pin, will pay twice its value for return. PHONE WEST 1578.

MUSICAL INSTRUMENTS—
For Sale, Exchange or Wanted.

FOR SALE — SPECIAL BAND INSTRUment bargains. New "Conn" authmatic gold cornet, $90. Nearly new "Conn" gold Conqueror, $65. New "Conn" Perfection, $40. Almost new "Conn" Conqueror, silver plated, $35. New Holton trombone, $45. Nearly new mounted, $40. "Conn" New York Wonder, $25. Besson, $30. Lenhart, $25. "Conn" old model, $20. New Vienna trumpet, $35. "Courtals" cornet, $15. Others, all kinds and makes, down to $5. "Courtals" trombone, $25. New Holton trombone, $45. Nearly new "Conn," $35. Fine "Higham," $30. "Besson" trombone, $25. "Boston" standard, $25. "Thibouville," new, $15. Others down to $7.50. Baritones, basses, French horns and altos from $10 up. Drums, orchestra bells, xylophones and chimes from $5 up. We repair, buy, sell and exchange band instruments of all kinds. Sole agents in California for the Reliable Martin band instruments, made in Elkhart, Ind., sold on easy payments when desired. Liberal discount for cash. LINDBERG MUSIC CO., 219 West 2nd st.

FOR SALE—GENUINE SCHWEITZER VIOlin, 100 years old. 'PHONE MAIN 9973, room 5.

FOR SALE — MY BEAUTIFUL WEBER piano, nearly good as new; would accept monthly payments. Call after Sunday. 610 WEST SIXTH.

FOR SALE—FINE KIMBALL PIANO, same as new; must sell; great bargain. Call Monday. Inquire LANDLAY, 618½ W. 6TH ST.

FOR SALE—SPLENDID UPRIGHT GRAND piano $115.00. Compelled to sell, will take cow in exchange. 2700 E. 1ST ST.

FOR SALE—MY BEAUTIFUL UPRIGHT piano for $100.00. Monday, 610 WEST SIXTH.

FOR SALE—FINE UPRIGHT PIANO FOR $85.00, need cash. PHONE 14221.

WANTED—BARGAIN IN SECOND HAND piano, fair condition, Schultz preferred. Address S, box 69, TIMES OFFICE.

FOR SALE—BEAUTIFUL MAHOGANY PIano, just like new, $145; $5 monthly payments, big discount for cash; will rent for $3. 510 WEST 9TH ST.

FOR SALE — CHEAP, FINE ROSEWOOD Lyon & Healy concert guitar. Call Room 444, Citizens' Nat. Bank Bldg., 3rd and Main.

FOR SALE — MY $350 CABINET GRAND piano, beautiful case, good as new, will sell for $185. Can arrange $5 monthly payments, or rent for $3 month. 215 W. NINTH ST., near Broadway.

FOR SALE—SACRIFICE, $475.
KRANICH & BACH BABY GRAND.
Best bargain in city; owner going East, will sacrifice nearly new $1000 baby grand Kranich & Bach piano, in absolutely perfect condition. Call 208 WRIGHT & CALLENDER BLDG., Monday.

FOR SALE—MY ALMOST NEW RUSSELL & Lane piano, cost $400; Monday $175 cash, must have money. 564 N. HILL.

FOR SALE—$600 BEAUTIFUL CIRCASsian walnut Ivers & Pond upright, full-sized hand carved case; left on sale by owner, $225. 422 BROADWAY.

FOR SALE—$600 BEAUTIFUL CIRCASsian walnut Ivers & Pond upright; full-sized hand-carved case, left on sale by owner; 422 BROADWAY.

FOR SALE — SPECIAL SALE OF NEW and old violins this week at prices ranging from $2.50 up to $500. We make, repair, buy, sell and exchange violins and all musical instruments. LINDBERG MUSIC CO., 219 W. 2nd st.

FOR SALE—BAND AND ORCHESTRA MUsic, 10c each; 13 selections for $1; sheet music 5c; 12 for 50c. LINDBERG MUSIC CO., 219 W. 2d st.

FOR SALE—SPECIAL MANDOLINS, GUItars, banjos and zithers, from $2.50 up; just received another lot of genuine Osborn mandolins at $3.50 each. LINDLEY MUSIC CO., 219 W. 2d st.

FOR SALE — ONE SMITH AND BARNES Hungarian ash upright grand piano, fine tone and action, for immediate sale $115. On sale at 219 WEST 2ND ST.

WANTED — SECOND HAND PIANOS AND organs; would pay cash for same; also phonographs. LINDBERG MUSIC CO., 219 W. 2nd st.

FOR SALE — A FOUR-MONTHS-OLD standard bred black colt, $25. JULIAN BUSH, 27th st. and Maple ave.

FOR SALE — AUTOMATIC ELECTRIC PIano, suitable for moving picture shows, etc.; $300; $100 cash, balance monthly; O.K.; cost $750. Office 409 SEVERANCE BLDG. F3622. Residence 59622.

TERENCE O'LAUGHLIN, VIOLIN MAKER,
FINE VIOLINS, REPAIRING, BOW REPAIRING.
411½ SOUTH SPRING ST.

FOR SALE—OR EXCHANGE; $345 EQUITY in Behning Auto Piano, balance $10 dollars and half per week, no interest; take lot, small auto or rent of small apartment. 234 CONSOLIDATED REALTY BLDG. A5966.

WANTED—YOU TO KNOW THAT WE EXchange phonograph records, tune pianos and repair all kinds of musical instruments. RECORD EXCHANGE & MUSIC CO., 213 Mercantile Place. Phones Main 1868, F6241.

FOR SALE—AT A SACRIFICE, EQUITY in Krakauer piano, practically new, splendid instrument. Call or address 569 W. PICO.

WE OFFER THIS WEEK GREAT BARgains in used guitars and mandolins, at $2.50, $3, $4, $5. Popular sheet music, 15c. LINDSEY MUSIC CO., 419 S. Broadway.

FOR SALE—PEDIGREED SCOTCH COLLIE puppies. Beautifully marked. Price moderate. 1541 EAST 21ST ST. Hooper avenue car.

FOR SALE—ONE SMALL SIZE BUNGALOW piano in mission oak finish, made by Baldwin Piano Company; special bargain; $125; we buy, sell, tune and repair pianos. LINDBERG MUSIC CO., 219 W. 2d st.

FOR SALE—CORNET, JUST LIKE NEW, worth $40. Will take $25, or exchange for buggy, be quick; a bargain, $25. SIERRA MADRE AVE., Alhambra. E. Eustafson.

WANTED—TO RENT, PIANO. MUST BE standard make, in good condition. Not over $3 per month. Best of care given. No children. Sunset Phone HOLLYWOOD 2718.

FOR SALE—BEAUTIFUL STANDARD MAHogany piano, warranted 10 years, at almost your own price; must sell. 1329 S. UNION AVE.

FOR SALE — AUTOMATIC ELECTRIC PIano, suitable for moving pictures shows, etc.; $300; $100 cash, balance monthly; O.K.; cost $750. Office 409 SEVERANCE BLDG. F3622. Residence 59622.

FOR SALE—NEARLY NEW KRANICH & Bach baby grand piano, mahogany case; has fine tone and action. Will sell at half price; also Victor Victrola; cheap. 213 MERCANTILE PLACE.

FOR SALE—WINTERROTH-DOUBLE, VEneered in beautiful figured mahogany; elegant tone, used only 6 months, cost $475, will sell on terms, $190. 422 BROADWAY.

FOR SALE—$400; BEAUTIFUL CIRCASsian walnut, Ivers & Pond, upright; full-sized hand-carved case; left on sale by owner, $225. 422 BROADWAY.

FOR SALE—PLAYER MUSIC ROLLS; WE are closing out all 65-note player music at 15c, 20c, 25c per roll. EILERS MUSIC CO., 224 S. Broadway.

FOR SALE—STANDARD MAKE UPRIGHT piano, in good condition; has good tone; cost $400. Will sell for $150; must be taken this week. Call 213 MERCANTILE PLACE.

FINE MAHOGANY FINISHED CECILIAN piano-player, very cheap. Might take part trade. Come see it. 311 W. AVENUE 42.

TO LET—UPRIGHT PIANO IN FINE CONDItion, $2.50 monthly. Call 1522 GOLDEN GATE AVE. Sunset Boulevard. Home 58633.

FOR SALE—A GOOD UPRIGHT PIANO IN mahogany case, for sale, cheap; price $100. Apply 2303 S. FIGUEROA ST. 24634.

WANTED — A SECOND-HAND EDISON phonograph. Address M, box 97, TIMES OFFICE.

FOR SALE—$400 MELVILLE-CLARK PIANO. Good

—MINING—

FOR SALE—OR EXCHANGE—A very desirable gold mine, showing of free milling ore, from 15 to 25 per ton; also having capacity of 5 to 10 miles from railroad; will investigate this if you want a mine at cheap price; if property is not liable to come up to what I claim it is, don't waste time to write me. Address Y, box 29, TIMES BLDG.

IRRIGATION LANDS. Mesa water and Electric Power, above in Arizona, no rain, but springs and health, no malaria, mosquitoes, rattlesnakes, peaches, all kinds fruits and grains; company of responsible men; buyer must live man to produce property with little money; no agents. Address OWNER, Pasadena, Cal.

MINES AND MINING—Have large copper, gold mines, Arizona, near railroad and smelter. Fine showing; also large mine, organized, ready to ship ore. Fortune in each; must sell. Address Y, box 29, TIMES OFFICE.

FORTUNE — HAVE LIBERAL per cent. carbonate gold business, near Los Angeles; also extensive nitre, potash and borate ochre, half interest. Address Y, box 29, TIMES OFFICE.

FOR SALE—2 GOOD MINING properties, good mines all around; railroad and plenty of water; fact'es are cheap. Call 1411 DUNKIN, 317 Homer Laughlin Bldg.

CORE DRILL TEST AND MINE property quicker and cheaper than prospect. Let us show you proof from our machines which are in the city. DIAMOND CORE DRILL CO., 220 North Los Angeles st.

I WISH TO FORM SYNDICATE with proven channel in Pegleg district producing $6,000,000. Have Shasta county property; suggests from mine and vested. Geo W. Marwood, 1 st. OFFICE.

WANTED—PARTNER, BAKER, mother lode, have rock with gold that will pay for the best of reasons; will show it to those interested. BAKER, 1004 Chronicle BLDG. [speaker] R.

WANTED — POSITION WITH company as mill [illegible] good mechanic and engineer, bi-metal and operate mines and mills of all kinds, 14 years' experience. Apply for per cent. Address R, box 29, TIMES OFFICE.

INCORPORATE IN ARIZONA; cost, any amount of capital; certified copy, by-laws, corporate seal, all services; [illegible] "Book of information." SOUTHWESTERN SECURITIES MENT CO., box 1498, Phoenix, Ariz.

$100 REWARD FOR AN IDEA not be reduced and sent free. "WATER PROCESS." Manufacturing fail to do all claimed; deceptive. Circular free. 239 Lissner POCKET SMELTER CO.

FOR SALE — COMPLETE [illegible] Search school course in mining, including books and apparatus; [illegible] day; easy terms. NOURSE, 8 [illegible]

FOR SALE — PROSPECTING outfit, 12 to 15 tons capacity; box 80, TIMES OFFICE.

FOR SALE — $10,000, $20,000 mine, estimated $40,000 cable and [illegible] fence, scales, power [illegible] CHANDLER, 1212 W. 23rd st.

TO TRADE—$25,000 GOLD MINE, solidated mine, Goldfield, Nev., [illegible] real estate. Address L, box 29, TIMES OFFICE.

FINE HILLTOWN, DRY WASH, wings narrow, saves fine gold, water and transport cheap. Address TRUESDELL BLDG.

160 ACRES RICH PLACE GROUND, 20 acres hydraulic gravel, $5.00 gold quarts mines, $10,000; [illegible] R. L. PERRY, 457 Turk st., S. F.

WANT TO PURCHASE MINE; full particulars and lowest price in letter. Address Z, box 29, TIMES OFFICE.

WILL GIVE $5 PER CENT INTEREST mining claims [illegible] night. For development [illegible] assignment. M GHAN, 301 Van Nuys Bldg.

WE HAVE BUYERS FOR [illegible] borax, ammonite and phosphate deposits. [illegible] DERRITY COMPANY, 308 Germain Bldg.

I TEACH MILLING AND AMALGAMATION WITH A SMALL MILL. CHEMICAL LABORATORY. HEDGES' LABORATORY, 313 S. Hill st.

FOR SALE — A WELL EQUIPPED complete assay office and laboratory; will [illegible] 207 S. HUNTER ST. What have you [illegible] TIMES OFFICE.

ACME ASSAY OFFICE 214 E. 1st street. Gold, 75c; gold, silver, lead or copper, $1.25.

RAVENSTOCK & STABLER, assayers and chemists. 227 W. 1st st.

—Nurses— With Experience

WOMAN'S HOSPITAL— 1345 SOUTH FLOWER st. Exclusively for women and their treatment; cases by best of nurses. PHONE Main 8468.

TRAINED NURSE WITH SMALL of town. Call or address 212 W. 6TH Broadway, 2981.

WANTED — POSITION AS [illegible] middle-aged, no objection to [illegible] reference. Address N, box 29, TIMES OFFICE.

ANY ONE WISHING AN EXPERIENCED nurse, call at 115 EAST 8TH st.

—PHYSICIANS— With Office and [illegible]

CHINESE MEDICINE THE ONLY ONE HERE. WE EXPOSE OUR [illegible] VERY LATEST CHINESE-AMERICAN [illegible] 937 S. HILL ST.

Come have your pulse read and [illegible] cated by a graduate second to none; [illegible] has reputation, second to [illegible] whereas, [illegible] the herbs and [illegible] from China. ALL DISEASES. [illegible]

SPECIALIST FOR WOMEN ONLY. Cure guaranteed in every case; [illegible] treatments; consultation [illegible] Moore 16-5, 7-8. Sundays 10-1. [illegible]

THE MRS. S. J. BRIDGE CLINIC, 805-6 MAJESTIC BLDG. 7th and Hope sts. Office hours, 10 to 4. Phone Main 8468.

MRS. WOODS, TRAINED NURSE, Hemorrhoids, cancer. HOTEL MILNER. Hours 10 to 3.

RELIEF FOR LOCOMOTOR ATAXIA, dress C. D. [illegible] Hope st.

WOMEN'S MEDICAL INSTITUTE. Dr. [illegible] G. Allinder, Prop. 4th floor.

MRS. ZIMMERMAN, EXPERT [illegible] wife. 1086 ADAIR ST. Phone [illegible]

—PATENTS— And Patent Attorneys

WELLS & WILLIAMS—Patent Attorneys. The Leading Patent Firm of the Pacific Coast. Consultation and advice free. Prompt work and quick returns. No one can do a good job of patenting who is not a trained, practical engineer. The value of a patent depends upon the ability of the man who writes it. We are the only patent attorneys on the Pacific Coast who are practical mechanical engineers and draftsmen, and who are able to prepare and file applications for patents on inventions of any character. We have had 15 years' experience in patenting and handling patents in the East, and over 3000 applications have passed through our hands. We are also one of the best patent sale agencies in the West. PATENT BLDG.

LYON & HACKLEY—Patent and trademark attorneys. Years of experience in patents; [illegible] fusting applications for patents, [illegible] fusting patent suits in all courts; [illegible] ate all inventors to make [illegible] complete patent library. 305 [illegible] TRUST BLDG. 207 S. SPRING. Main 8126.

PATENTS THAT PROTECT AND [illegible] brief, highest references; [illegible] ducted for fifty clients in this [illegible] advertised free. [illegible] search. WATSON E. COLEMAN, patent lawyer, 622 F st., Washington, D. C.

MARTELL & CO., PATENT [illegible] Germain Building, 440 S. Hill st. [illegible] inventions and [illegible]

PATENTS, TRADE-MARKS, [illegible] ties free. [illegible] for stock [illegible] BOCKER & BLAKESLEE [illegible] registered patent attorneys. [illegible] property worth [illegible] 1000 new houses. Ad[illegible]

WANTED—FOR CASH, TWO [illegible] patents; [illegible] particulars. [illegible] Call at 222 [illegible] Spring st. [illegible] to see an absolutely [illegible] ing money and [illegible]

PATENTS—[illegible] BRASHEAR [illegible] Attorneys. [illegible] trics. A. E. LINDEEN, Patent Attorney, 406 Bank Bldg.

[illegible] PATENTS. [illegible] STRAUSS, Patent Counsel, [illegible] Bldg. PATENT BOOK FREE.

TOO LATE TO CLASSIFY—

FOR SALE—$15,000 RESIDENCE FOR $13,500. HONESTLY BIGGEST BARGAIN IN LOS ANGELES. ELEGANT 10-ROOM RESIDENCE IN THE WESTLAKE SECTION. FINE EAST FRONT, LOT 70x146; $7500 LOAN CAN BE SECURED; CAN DELIVER FOR A FEW DAYS AT $13,500 NET. IF YOU ARE LOOKING FOR A SWELL HOME AND HAVE THE PRICE, CALL AT ONCE OR PHONE, MAIN 1475. CHAS. O. GOODWIN, 315 DOUGLAS BLDG.

FOR SALE — LARGE ¼ ACRE CORNER lot and house of 4 rooms, worth $2000; will sell for $1400 this week. OWNER, 5821 Moneta ave.

FOR SALE— New 5-room California bungalow, modern in every way; price $1750; will make special price on this. OWNER, 5821 Moneta ave.

FOR SALE— Seven-room modern bungalow, near Monetа ave., just completed, modern in every way; $2500; $500; $30 per month, including interest. OWNER, 5821 Moneta ave.

FOR SALE—$400 BELOW VALUE. Six-room modern bungalow, southwest; a beauty; only $2550; small payment, balance monthly. CITY REALTY CO., 728 Story Bldg.

FOR SALE — OR EXCHANGE — 7-ROOM house, 2-room cottage in rear, lot 50x150 ft., fenced and between 2 car lines. FRANK DANIEL, 1277 South 16th st., Santa Monica, Cal.

FOR SALE—$3700; PLACE FOR $3350; A nice home, everything like new; front house has 5 rooms, modern, bring 18 per cent. per month; cottage very cosy of two rooms, brings $10 a month and a very nice building, 14x28, for shop or garage; everything in good shape. Call 1411 EAST 20TH. Will take a $1000 lot in exchange.

FOR SALE—$4000; 7-ROOM BUNGALOW, Second ave., near Jefferson; can't be duplicated under $4750; hand decorations and finish; the equal of houses of twice the price asked; furnace and everything complete; never occupied; a bargain for some one. Phone M. 5015 or 10175. MR. AYRES.

FOR SALE—WILSHIRE DISTRICT. DON'T GO TO SLEEP, when you can buy at half price. Owner going away, offers almost new; 8-room, easily made 11-room house and garage, in exclusive Wilshire section. Place cost nearly $14,000; sacrifice sale; $8250 takes it. Lots and garage worth the price. Owner will give this away if you can find such property at $8250. Full description would fill a book. Beautiful high sightly, very finest in all that neighborhood. Don't miss this. ARTHUR G. NEWTON, 307 Citizens' National Bank Bldg.

FOR SALE—GREAT BIG BARGAIN. WHO will get it? Six-room "good as new" cottage, near 41st st. and Figueroa; clean, just painted, up-to-date, except has no mantels. This place cheap at $2700. Take it for $1350. Small payment down and $25 per month. A. G. NEWTON, 307 Citizens Nat. Bank Bldg.

FOR SALE—5TH WEST 54TH ST., 5-ROOM modern bungalow, lawn and flowers, all in; $2500; easy terms. PHONE 28288.

FOR SALE—$100 CASH, $25 PER MONTH, will buy nearly new 5-room house, with furnace, lot 50x220. Mt. Washington Drive. C. O. HENRY, 4025 Pasadena ave. 31424.

FOR SALE — AT SACRIFICE; IF SOLD soon; 2 corners, one 100 feet square, house 4 rooms, with porches. Furniture except four pieces, dishes, stove, cooking utensils, everything ready for housekeeping, except bedding and pictures. The other lot is 75 ft. by 84 1-3, two-story barn with stable, fenced for chickens, corrals for horses, cow, chicken houses, 13 walnut trees, 4 peach, 2 apricot, 2 plums, 1 apple, 1 pear, 1 fig, 1 mulberry, 2 magnolia trees and flowers; tree loaded. 114 LIME ST., Santa Ana, between Rose and Van Ness. 32080.

FOR SALE—ARLINGTON HEIGHTS, NEW 2-story 7-room house, right up-to-date, garage, etc.; price $5250; your own terms. Phone 71284. W. D. HAMILE, Washington and Seventh ave.

FOR SALE — FOR RENT, GOOD 8-ROOM house, on West 16th st., near Magnolia ave.; lawn, fruit, flowers, garden, barn; $25. PHONE 31052.

FOR EXCHANGE—GOOD 8-ROOM HOUSE, well located for cottage at Long Beach or Ocean Park. 31052.

FOR EXCHANGE — 15-ACRE ORANGE grove, near Riverside, for acreage west of city. PHONE 31052.

WANTED—IF YOU ARE GOING TO BE the proprietor of a home and want a good one, with good construction and cheap, call me. I work by the day or contract. I can make the house of brick, stone or concrete. I have much experience for I have been doing the work for 28 years. A. CARO, 2134 Commercial st., Los Angeles, Cal.

L. E. TUCKER, CONTRACTOR AND builder, new location Room 13 Canadian Bldg., 422 S. Main st. Broadway 2701. For best material, workmanship, references and prices see me. I furnish them.

FOR SALE—7 H.P. WHITE AND MIDDLETON gasoline engine, $150. Apply 1940 E. MAIN ST.

FOR SALE — 150 HORSE POWER GAS schooner; 100 feet long, 19-foot beam. Will carry 100 tons freight with cabin accommodations for 24 passengers. Speed 12½ knots. Built for private yacht at cost of $35,000 and remodeled by Union Iron Works at cost of $20,000. Ideal for combination freight and passenger. Very seaworthy. Fuel accommodations sufficient to cross Pacific. Owner leaving for Europe will sell at great sacrifice. Write or telegraph McDONALD, 1104 First National Bank Bldg., San Francisco.

FOR SALE—TENT HOUSE WITH LEASE on ground or can be moved, furniture if desired. Take Colegrove to Normandie ave., one block east. 1424 MARIPOSA AVE.

WANTED—TO PURCHASE ROOMING OR apartment house, have clear lot and cash. Am not agent. Address S, box 80, TIMES OFFICE.

FOR EXCHANGE—5-ROOM NEW MODERN bungalow for ranch, lot, diamonds, or what have you for first payment? TAYLOR REALTY CO., corner East 4th and Evergreen ave.

FOR SALE—CHOICEST WILSHIRE BOULEVARD just a few feet away; 9 rooms, furnace, modern; worth $8000. But will sacrifice to the quick buyer. This is a bargain. Owner, 647 KINGSLEY DRIVE. Phone [illegible]

WANTED — A MAN TO PUT IN A STOCK of goods in our delicatessen department. Will give the right party a good layout. NEWMARKET CO., 322-24 S. Broadway.

I HAVE MANUFACTURING PLANT NOW ready; automatic machinery installed; amount proven; three wholesale houses can use output of plant. Want reliable party with $2000 to help me keep control. Will pay you to investigate quick. No promoters. Address M, box 51, TIMES OFFICE.

FOR SALE — GARAGE AND MACHINE shop. Good location and cheap. Address S, box 86, TIMES OFFICE.

FOR SALE — BEST CASH GROCERY IN city for the price. Good cash business with splendid future. Phone owner after Sunday. SOUTH 217.

FOR SALE — $600. OLD ESTABLISHED new second hand furniture business. Will take runabout automobile, valued at $300, as first payment. Address T, box 83, TIMES OFFICE.

WILL SELL ONE-HALF INTEREST IN well established flower store for $500. Address S, box 72, TIMES OFFICE.

FOR SALE — $2000 WILL BUY SMALL manufacturing plant, Los Angeles product, formulas and good will; ok paying basis; good reason for selling. Address O, box 82, TIMES OFFICE.

FOR SALE — DAIRY OF 7 COWS WITH milk route; cheap lease, good location. Phone HOLLYWOOD 4476.

IF YOU HAVE SOME MONEY TO INVEST in mining why not get something that offers protection and immediate returns? We can give you good convertible mining bonds to net you 10 per cent. from date, and handsome stock bonus; you get a good theorie, the protection of a first mortgage, and all the speculative advantages of immense gain in value of stock, and stock dividends. The bonds are paying good interest regular and the stock may make you a fortune; in other words, buy where you can get bonds already paying a good income, and just as big a lump of stock as you purchase from a prospect enterprise. Property fully developed and equipped and increasing earning capacity to double; a successful mine and already proven winner. Live representatives wanted to help dispose of enough securities to complete enlargements. Address S, box 59, TIMES OFFICE.

THE BEST PROPOSITION SINCE THE Louisiana Lottery—Local proposition, be up with some of the best business men in Los Angeles, 500 per cent. profit and I can take you into every detail of the business before you invest a dollar. I am putting up cold cash. Come in with me dollar for dollar. PHONE A3736 or address S, box 80, TIMES OFFICE.

WANTED—YOUNG MAN WHO IS A NATural born hustler, to get in on ground floor of scenic vaudeville act; will play the big time, call quick or phone PARKHURST, 605 Pantages Bldg. A3708.

THE OPENING YOU ARE LOOKING FOR, neat, novel and the best quick money you ever made, easy, no experience necessary. This is a business, not a canvassing position, small capital required. See PARKHURST, 605 Pantages Bldg., or phone A3708.

FOR SALE—320 ACRES, 21 MILES FROM SAN DIEGO, 2 Calif. houses, 6 springs, magnificent view of ocean and surrounding country. In 1915 this will bring $16,000; today $10 per acre takes it, $1000 cash or less, to good party. Address T, box 13, TIMES OFFICE.

FOR SALE — TWO AND ONE-HALF SET double harness, cheap; two wagons, very cheap; one light express wagon. PHONE HOLLYWOOD 1246.

HOLD POSTPONED FEASTS.

Two Men of Japan Who Were Married Several Weeks Ago Give Banquets in Honor of Their Weddings.

Two wedding feasts, which had been delayed three weeks, were given yesterday afternoon and last night on North San Pedro street, by K. B. Massoto and Y. Suzuki, each of whom was married nearly a month ago. The two men are business partners in a fish company at Central avenue and First street. When, three weeks ago, Massoto told his partner he was going to Vancouver to marry Miss Bessie S. Butler, an American girl, his friend told him that when he returned he might find that he, Suzuki, would also be a benedict. Massoto returned to Los Angeles a few days ago and found that Suzuki had married Miss Ai Enowaye, a Japanese girl of Los Angeles.

On account of the sickness of Mrs. Massoto the wedding suppers were postponed until yesterday, when nearly 2000 friends of the brides and grooms enjoyed the hospitality of the happy pairs. At the Wakafuku restaurant, No. 220 North San Pedro street, a banquet was tendered yesterday afternoon to the employees of the firm of Suzuki & Massoto, and late last night the Shio Tei restaurant, No. 121 North San Pedro street, was thronged with Japanese priests, newspaper men and many men and women prominent in the society of local Japanese. The samisens twanged to the songs of the Orientals and congratulations were offered with every toast.

Massoto had known his American sweetheart ten years. They will make their home at No. 400 East Sixth street.

R. G. Yuasa, president of the Japanese Association of Southern California, and representative of the San Francisco Japanese American, who was present last night, said that he does not believe in the intermarriage of Americans and Japanese, but he hoped that the two contracting parties in this instance knew what they were about, and that nothing but happiness would result from the union.

HONORARY PALLBEARERS.

The following-named have been appointed honorary pallbearers to represent the Los Angeles Bar Association at the funeral of ex-Judge Bicknell, Monday afternoon, at 2 o'clock: Henry T. Gage, Robert N. Bulla, A. W. Hutton, Charles Silent, Albert Crutcher, Charles Monroe, J. W. McKinley and William M. van Dyke.

Talks on Teeth

By

Rex Dental Company

(Incorporated)

Good Teeth Health

There is no middle ground for the man who has poor teeth or not enough teeth to properly chew his food.

In a pinch he can get along and be fairly comfortable with other parts of his anatomy missing, but he must have enough teeth, or the human engine will go wrong and break down.

Good teeth are vital.

How about yours?

We have a sensible, rational and entirely effective plan of restoring missing teeth through our Rex Dental Co.'s Alveolar Method, and we accomplish this result without having to half fill the mouth with a partial plate or torture the wearer with an ordinary piece of bridgework.

A partial plate can't be made so it will fit for any length of time, because the gums are constantly changing their shape.

One can't "bite" on any such contrivance or chew his food properly.

An ordinary "bridge" is high in the middle, like a "Cantilever" structure, and it is both dangerous and painful to bite on—dangerous because it is apt to snap in two under the strain, painful because the constant strain irritates the teeth to which it is anchored and finally ruins them.

When we place the Rex Dental Co.'s Alveolar teeth in your mouth we say: "Go and use them just as you would nature's teeth; crack nuts with them if you want to. They will stand the usage."

We take all the chances.

They are good to look at, too.

So nearly do they resemble natural teeth that even dentists have to look twice when examining them.

There is no pain about the installing of the Rex Dental Co.'s Alveolar Teeth, no surgery, no boring or cutting into the gums, nothing about having them put in your mouth that you need fear, so come to one of our offices and have the work done right away.

All we require is that you have two or more teeth in your jaws.

We will supply the rest.

First you must come in for an examination, so we can look your teeth over and talk with you about them.

You don't obligate yourself to spend a penny with us simply because you come here out of curiosity or to have your teeth examined.

In fact, you put us under the obligation.

Surely your health is of enough importance to call for a little of your time for such an investigation.

But you may be too far away to call, in which case send for our big 40-page illustrated book, which tells you all about the Twentieth Century plan of restoring teeth—the Rex Dental Co.'s Method. It is a great work on the subject of the teeth in general, and their relation to health.

Send for a copy today if you can't call.

Rex Dental Co.

203 SEVERANCE BLDG.

Corner Sixth and Main Sts.

TOO LATE TO CLASSIFY.

SPLENDID OPPORTUNITY OFFERED TO some one who wishes to identify himself in an old, well-established produce business, bearing the strictest investigation. Must become financially interested. Address WW, box 74, TIMES OFFICE.

FOR SALE — 640 ACRES GOOD SCHOOL land, near R.R. $7 per acre, balance payable long time. Address W, box 270, TIMES BRANCH OFFICE.

FOR SALE — 2 LOTS, 100x165, BUSINESS property; will make liberal terms; good business property. Address W, box 271, TIMES BRANCH OFFICE.

WANTED—ANTELOPE VALLEY LAND FOR lots and stock in good mining property; will bear investigation. P4673. Address T, box 28, TIMES OFFICE.

FOR SALE—$175. 22 STOOL LUNCH COUNTER, lease, terms, receipts $15, up daily. 1442 SAN FERNANDO ST.

CHEAP, GOOD SAN LUIS OBISPO LAND of all sorts, any sized tract, among which are 16,000 acres in Midway oil belt, $10 per acre; 9000 acres near Paso Robles, at $15 per acre; large or small tracts for eucalyptus or fruit trees at $10 to $40 per acre; several good income bearing properties. A fully equipped hot springs resort, and a fine plunge bath in a good beach town. Call or write for maps and prices to J. F. BECKETT, Arroyo Grande, Cal.

WANTED—CHEAP ACREAGE FOR STOCK in good mining property. Will bear investigation. Phone P4673. Address T, box 87, TIMES OFFICE.

Good Start, Bad End.

BALLOON CRASHES DOWN, A WRECK.

Dirigible Car Hits a House, Yet She Rises.

Carter and Unger Sail Away After a Record.

Drop Near Saugus, But Get Off Uninjured.

Too busy waving good-bys to their relatives and friends to notice the drift of their big dirigible balloon, Albert Carter and E. Unger permitted the airship to crash through the tops of a clump of small trees and smash into a two-story house at St. John street and North Main, about 12:50 o'clock yesterday afternoon.

Nothing daunted by the partial wreck of the car and the loss of a large part of the five days' supply of provisions and other impedimenta, the aeronauts pulled their dirigible loose from the building and sailed away to attempt to break the record for endurance flight.

Late in the afternoon they were sailing over a spur of the Sierra Madre Mountains beyond Van Nuys apparently in good condition. At 5 o'clock the airship crashed to the ground three miles north of Saugus, a wreck. The aeronauts escaped injury.

When the dirigible struck the house the force of the impact broke the forty-foot car in two but the pieces were held together by the cord attaching them to the netting. The blow knocked loose a number of bags of sand and scattered provisions and bundles in every direction while the crowd of a thousand persons which had collected to bid bon voyage to the aeronauts set up a wild outcry.

Several men climbed onto a one-story addition to the building but before they could assist in freeing the airship it ascended because of lightened weight of its freight and sailed away. The frame of the car knocked over the top of a chimney on the house and tore up a strip of shingles along the combing of the roof.

In the excitement, Carter prepared to leap from the car just as it was starting up, but Unger yelled to him to remain aboard, as they were in no danger. Unger tried to loosen the guide-rope so the crowd could pull the balloon to earth for repairs, but the knots defied his efforts and when he finally loosened the rope, the dirigible was away in the air.

The balloon is not equipped with an engine, and the flight is the only one without power ever attempted in a dirigible, it is believed. Carter wished to test the endurance of the big 70,000-foot gas bag before converting the craft into a passenger-carrying machine. In Unger he found an experienced balloonist who was willing to make the trial with him, and they prepared for the start in an empty lot near the Economic gas plant.

The car was weighted with as much ballast as possible, in order to permit of prolonged flight, and the aeronauts miscalculated the initial lifting capacity. The car floated just too far from the ground for the crowd to pull it back to earth, but did not rise rapidly and the pilot and his aide failed to notice the proximity of the trees and building or they would have thrown out ballast immediately.

When the crash in the trees came, the aeronauts had all they could do to steady the craft, and before they could pitch out ballast, the car struck the building.

The balloon, after finally getting away, floated westward at an altitude of about 1000 feet. The aeronauts could be seen busily making repairs, but the break of the car was shown plainly, and it had the appearance of a stick broken near the middle and bent about twenty-five degrees.

Those who saw the flight marveled at the hardihood of the aeronauts in continuing the voyage when a pull on the rip-cord would have lowered them to safety, but they preferred to carry out their project.



Carter's Dirigible Smashing Into House,

at St. John street and North Broadway, yesterday afternoon, and sailing away in wrecked condition. Above, to the left, is E. Unger, the pilot; to the right is Albert Carter, the builder and owner; in the middle, the balloon is just clearing the building, and below it is shown five hundred feet in the air.

A Champion.

INSULT TO MAN SAYS SUFFRAGIST.

CONTENTIONS OF THE ANTIS DECLARED FALLACIOUS.

Punctures Theory That Women Voting With Men Would Be Contaminated—A Dissertation on "Inherited Criminal Tendencies of Oysters" Indulged in by Speaker.

That eugenics is closely related to the woman suffrage question was the decision of Mrs. Seward A. Simons, president of the Political Equality League, after having had an address by Mrs. Mary Teats of Illinois, in Choral Hall, yesterday afternoon.

Mrs. Teats began her address to an audience of men, women and children, by taking up the theme proper of political equality. She spoke with enthusiasm of women's rights, followed with a dissertation concerning the rights of children, branched off into theology, for a diversion, and concluded by giving the address of the place of publication of her favorite magazine, the editor of which delights in informing the public on "murderous inoculation," "nature's laws in animal life as applied to humans," "inherited criminal tendencies of oysters," and kindred subjects.

Mrs. Simons, commenting on the speaker's address, said that while these subjects do not deal directly with the campaign for woman's ballot, the right of children to be well born has to do with the freedom of women, and therefore the remarks made were relative to the subject of political equality.

Mrs. Teats also said that the idea that women would be contaminated or insulted when they essayed to take their places by the side of men at the ballot box, is not only a fallacy, as has been proven, but that the assertion is an insult to the decent manhood of the country.

"No nation has ever risen higher in power and culture than its women," declared Mrs. Teats. "The world is awakening to this fact and is striving for better things for women. The present social unrest is simply an indication of better times to come."

The meeting was also addressed by Prof. Locke of the Polytechnic High School, who said that nearly all the teachers of Los Angeles are advocates of votes for women. He predicted victory in October for the suffrage workers and said that Wisconsin will follow California's example in 1912.

The meeting next Saturday at Choral Hall will be addressed by Burr McIntosh.

A suffrage meeting was held last night at the home of Mrs. Percy Wilson, No. 1006 Westlake avenue, at which Mrs. Cora Lewis spoke.

Dark Deed.

ROBBER PUTS SHOT TO HEART.

LIQUOR MERCHANT SLAIN BY MYSTERIOUS VISITOR.

Neighbors Hear Scuffle Followed by Report of Pistol—Victim Discovered, Terribly Wounded and Dies Within Few Minutes—Police Look in Vain for Clews of Assailant.

While attempting to defend his property against an unknown robber, J. A. Pressman, a wholesale liquor dealer, of No. 319 East Ninth street, was shot and killed shortly after 11 o'clock last night.

Pressman was alone in the store at the time, and was preparing to close up when the unknown one entered and engaged him in conversation. He subsequently was decoyed into the rear of the store, where a scuffle occurred, and the two men clinched. Neighbors heard them fighting, and a moment later the sound of a pistol shot attracted the attention of a number of passers-by and an investigation followed.

The liquor merchant was discovered lying on the floor with blood pouring from an ugly wound in the left side directly over the heart. He was placed in an ambulance and hurried to the Receiving Hospital, but the unfortunate man died while being examined by Dr. Kidder. The body was removed to Breese's undertaking establishment to be held pending the Coroner's inquest.

Detectives hurried to the scene of the murder but were unable to obtain the slightest clue to the identity of the slayer. It is known that only one man entered the place and after having fired the shot escaped through the front door and ran down a convenient alley in the immediate neighborhood.

The victim was well known in that section of the city. He is not known to have had enemies. The police are working on the theory that the murder might have resulted from a personal grudge. Pressman lived with his wife and son at No. 1203 Linwood street.

BROWNSBERGER PARTY.

The students and faculty of the Brownsberger Commercial college will entertain with a party in their college home at No. 953 West Seventh street next Saturday evening. Friends and the alumni are cordially invited.

Found Napping.

OPIUM RAID IS BIGGEST IN CITY.

Many Places in Chinatown "Caught" Last Night.

Federal Officers and Police Join in Seizures.

Oriental Quarter Is Stirred to Its Depths.

Acting on the initiative of the State Board of Pharmacy, a campaign of extermination against the opium evil in this city was begun by the police department last night, in conjunction with United States customs and immigration officials, resulting in the largest raid ever made in local history. More than 150 officers were engaged in the roundup and eighty-six Chinese places of business were searched for evidence of the illicit selling of opium.

Throughout the night agents of the pharmacy board were busy breaking open strange-looking casks and searching secret hiding places while the police under the personal command of Chief Sebastian kept guard over the premises to prevent the escape of the inmates.

As fast as evidence was obtained the prisoners were rushed to the central station in automobiles and held under $100 bond on the charge of violating a State law by having a narcotic in their possession. The details of collecting evidence were planned and carried out by State officers in charge of Commissioner E. T. Ott and Inspector F. C. Boden of the State Board of Pharmacy. Since April 8, secret agents have been almost living in Chinatown and on scores of occasions purchases were made without the slightest difficulty. It soon was known to the officers that large quantities of the drug were being smuggled into the city and sold to known users of the narcotic, almost under the eyes of the officers.

TIGHTEN THE NET.

Yesterday morning it was announced by Inspector Boden that sufficient evidence already had been obtained and a consultation was held in the Chief's office as to the best plan of searching the suspected places.

As a result of the conference Capts. Lehnhauser and Haupt were detailed to have 150 patrolmen in citizens' clothes in the Chinatown district exactly at 9 o'clock last night to assist the State officials. Each officer was given the address of a suspected place and was told to enter the premises and hold the inmates prisoners until the arrival of the State agents.

This plan was carried out to the letter with the result that few of the suspects succeeded in escaping. Meanwhile more than a dozen United States customs officers under the direction of Special Agent Johnson began a search for smuggled and unstamped opium. At the same time Special Agent Conneil of the Immigration department with eight assistants, went through the district in search of Chinese illegally in the country.

The appearance of Chief Sebastian in his automobile was the signal for the raid and in less than a minute the streets were filled with half-frenzied orientals seeking to escape the meshes of the net that already was closing in upon them. Many of the frightened men sought to leap from rear windows but in nearly every case these exits were guarded by officers and the fugitives were forced to return with their companions, and submit to search.

At No. 317 Marchessault street the police under Capt. Lehnhausen discovered a full-fledged opium joint which seemingly had been built for no other purpose. A large number of pipes and teakwood chests of the drug were found in a small, dark closet, while in the general smoking room were a number of orientals actually engaged in "hitting the pipe." All of this contraband stuff was sent to police headquarters together with the prisoners found in the joint, to await trial.

In other places the drug was found concealed in innocent-looking bags of beans or other lawful commodity and many hours were consumed by the officers in completing the search.

The following places were raided:

Ferguson Alley—Nos. 207, 209, 211, 213, 215, 217, 223, 221, 208½, 212, 222, 224.

North Los Angeles street—Nos. 432, 34, 36, 38, 504½, 516, 18, 20, 20½, 22, 24.

Ballerino court—Nos. 23, 725, 717.

North Alameda street—Nos. 721, 25, 27, 29, 731, 31½, 35, 37, 41, 745, 49, 53, 57, 59, 61, 63, 64, 58.

Napier street—Nos. 313, 12, 16, 20, 30, 40.

Marchessault street—Nos. 208, 202, 4, 6, 6½, 8, 10, 20, 22, 22½, 28, 15½, 17, 19, 32.

Juan street—No. 808.

China alley—Nos. 3, 4, 6, 8.

"I am somewhat disappointed with the result of the raid on account of not finding large quantities of unopened tins of the drug, such as we found in San Diego," said Commissioner Ott early this morning, "but we have discovered sufficient of the drug in opened cans to satisfy the ends of justice. I believe that the Chinamen intuitively understood that we were on their track and were unusually cautious in not keeping large quantities of the narcotic on hand. The drug that was captured can be used only for smoking purposes, as it has no medicinal value, whatever, and we believe we shall experience little difficulty in obtaining convictions."

LOCAL TRAVELERS.

Los Angeles and Southern California People who are registered at Hotels in Other Cities.

[BY DIRECT WIRE TO THE TIMES.]

NEW YORK, July 8.—[Exclusive Dispatch.] The following Los Angeles people are registered tonight at New York hotels: Hotel Astor, A. J. Eaton, Albert C. Van Buren; Flanders, G. M. Lesser. From Pasadena: Grenoble, E. Judson, Mrs. E. Judson, A. C. Jud-

IN SAN FRANCISCO.

SAN FRANCISCO, July 8.—[Exclusive Dispatch.] The following Los Angeles people are registered tonight at San Francisco hotels: Palace, R. D. Sedgwick and wife, Mr. and Mrs. Mecham, James E. Garper, Mrs. P. G. Wente, R. C. Gillis, H. M. Mabery, S. Blumenthal, H. Blumenthal, M. Owen, W. F. Huddell, Mrs. R. A. McFadden, Trophy Edwards, M. Evangeline Jordan, B. Elizabeth Waggoner, W. H. Gregg, A. M. Dunn, Mrs. A. M. Dunn, Paul Shoup, J. A. Maxfield; Saint Francis, W. H. Housh, W. H. Snyder, W. H. Gordon, G. V. Kirkwood, W. H. Brooks, G. English, E. C. Barrett, R. K. Lein.

Big Doings.

NO "CASH" CALL SPOILS THE FUN.

Hamburger Force Disports At Long Beach.

Joy and Frolic Reign During Happy Holiday.

Thirty Special Cars Required to Handle Crowd.

With games and feasts and music and dancing, preceded by a parade through the city's streets and a merry trip to the shore in thirty special cars, employees of Hamburger's big department store and friends to the number of 3500, celebrated their fourth annual outing yesterday by taking possession of Long Beach and holding the fort until it was no longer fun to play the proprietor.

Residents of the seaside resort welcomed the invading army with open arms, and if there was anything in the whole place that was not turned over to the pleasure seekers it was because the latter didn't want it.

This being the third trip of the employees of the great white store to Long Beach, they felt that it was like a home-returning and greeted the beach combers as old friends.

The merry army reached the seashore at 2 o'clock, and from that hour until the last waltz had been tripped off there was something doing every minute, and some minutes two or three things.

The trains unloaded at the High School, and the sports of the afternoon were held on the school playground.

RACES AND GAMES.

Followed in quick succession a sack race for boys, potato race for girls, a tug of war between members of the wholesale and retail departments, fifty-yard dash for women, ditto for girls under 18, seventy-five-yard race for women, a relay race, baseball game, and, as the crowning glory of the programme, a pie-eating contest. Blackberry pies being the ammunition used, the identity of the contestants was an open secret the rest of the day.

After the game, line of march was formed and to the tune of lively music played by the Long Beach band, which was the property pro tem of the Hamburger family, the army made its way down Pier avenue to the sands, where it disbanded. Programme and concerted action were cast into the breakers, and until dance time in the evening everyone did as everyone pleased.

At 8:15 a grand ball was held in the auditorium, which had also been deeded to the joy crowd. The band, having been captured in the afternoon, still were kept prisoners and were compelled to furnish music for the light fantastic.

C. E. Adams acted as master of ceremonies in yesterday's campaign. He was assisted by the following committees:

Executive Committee: Elmer Woods, N. C. Robinson, F. C. Adams, Catherin Swan, E. K. Albrecht, J. R. Collins, Jacob Dryfus, Irving Farian, George Bradly, H. A. Dunlop, Elisa Miller, E. V. Robinson, M. Sheehan, E. V. Stewart, W. E. Bailey, M. J. Driesbach, F. Meline, Harry Koll, Phil Brockleshy, W. N. Hahle, S. Samuels, P. G. Gunther, Harry Jehlinger, Etta Brusseau, E. Dart, Oliver Percy Wakeland, P. Betton, V. Loos, O. V. Bartlett, J. W. Le Quotte.

Arrangement Committee: C. V. Bartlett, Harry Jehlinger, James L. Gilbert, E. V. Stewart, George Bradley, Elmer Woods, Harry Koll.

Advisory Committee: W. C. Heffelfinger, W. F. Fitzpatrick, George Hille, W. J. Tuzmonds, Luke Lederman, D. McIvers.

Transportation Committee: Harry Jehlinger, Elmer Woods, W. J. Fitzpatrick.

Field Committee: E. N. Stewart, chairman.

Sport Committee: George Bradley, chairman.

Committee on Dancing: Eugene Cohen, chairman; Sarah Lewis, Martha Bowinski, Anna Weston.

Police: W. Dinius, chief; G. Dulle, assistant.

Treasurers: L. M. Crosswaithe, chairman; Mrs. M. E. Jenkins, Miss S. Lewis.

Programmes and Printing: James Gilbert, chairman.

Publicity and Promotion: Miss Edith Bahn, Mrs. Etta Brusseau, W. C. Heffelfinger.

Grand Marshal: E. K. Albrecht.

Director of Juveniles: A. Carette.

Master of Properties: D. C. McIvers.

GIRLS WHO WON.

The afternoon sports events turned out in this wise: Sack race, boys, won by Lee Height; potato race, girls, won by Norma Farrell, Myrtle McEwen second; tug of war, won by wholesalers; 50-yard dash for women, won by Emily Sohler, Jennis Stoll second; 50-yard dash for girls under 18, won by Annie Swope, Stella Johnson second; 75-yard race for women, won by Carrie Blake, Emily Sobler second; relay race, won by L. Evans's team.

The baseball game, between the Fats and Leans, nearly ended in a riot, because it was claimed the umpires were dubs. The Fats were given the benefit of the doubt, it being declared that having scored seven runs to the Leans's four, they were in the lead when play ended.

When it came to the pie race the fact quickly developed that Everett Brunner was the hungriest kid in the bunch, and by reason of his appetite and displacement was able to beat the band by a crust. He got pie all over himself, but that didn't dampen his ardor, as a new suit of clothes was his prize.

Prizes won in the grand march were as follows: Miss Newboy, $10; Mrs. Joe Cottingham, $7; Miss Bustelloues, $5; Miss Irma Peachman, $2; Miss Julia Kelly, $1.

M. A. Hamburger, W. Fitzpatrick, George Hisle and Will C. Heffelfinger were judges of the prize waltz, which was won by Miss Madge Lawson and George W. Burt. The prize was a cut glass bowl.

Six women salesmen of Hamburger's and six Long Beach women acted as judges in a house and lot contest. It was announced that a prize in the form of a homestead would be awarded the handsomest man in the store. The lucky Adonis proved to be J. A. Carmahan.

ENLARGING OLIVE PLANT.

The Lakeland people, whose olive press is the largest in the State, are again doubling their capacity. Each year it has been found necessary to enlarge the accommodations of cannery, buildings, etc.

Auction Sales for This Week.

AUCTION!

This Week by Reed & Hammond

747-749 South Spring Street

Three large consignments of nice furniture. New clothing and shoes.

Monday, Wednesday, Friday

IN AFTERNOONS.

The furniture in these sales are pianos, leather couches, parlor suites, leather and velour covered chairs and rockers, library tables, bookcases, all brass and enamel beds, dressers, chiffoniers, desks, dining tables, dining chairs, buffets, sewing machines, a large assortment of new and used rugs, small and carpet sizes, refrigerators, gas ranges, everything in house furnishings. We have at private sale a very fine Oriental rug 10.3x14.6; also a handsome twelve-piece solid mahogany dining set and quite a number of choice pieces. Private sales at all times. Regular salesroom auctions afternoons, MONDAY, WEDNESDAY and FRIDAYS. Our personal attention given to commission and outside sales.

Monday, 10 A. M.
1132 East 54th St.

Entire contents of six rooms of furniture. Three-piece upholstered parlor suite, oak arm rockers and chairs, lady's oak writing desk, velour couch with cover, oak and birdseye maple dressers, enamel beds, woven wire springs, mattress, chiffonier, oak dining table and chairs, lace curtains, portieres, pictures, bric-a-brac, cut glass, glassware, dishes, utensils, Axminster 9x12 rugs, small rugs, sofa pillows, books, bedding, table and bed linens two sets of single harness, Dayton computing scales, chest carpenter tools, wash machine, buggy, 50 feet hose, yard tools. Take Central ave. car to 54th st.

Bungalow & Lot--High Grade Furniture
Tuesday July 11, at 10 A. M.
1101 West 46th St.

Beautiful 10-room bungalow, modern, with every modern built-in convenience. Corner lot 50x150 to alley. Fine lawn and shrubbery, large cement porch, large living rooms, dining room, hardwood floors, beam ceiling, basement, white enamel baths, toilets and bedrooms, large screen sleeping porch, large, airy closets, built-in wardrobes, a fine home and in excellent neighborhood. Terms given on place.

THE FURNITURE, separate by piece. Upright piano, solid mahogany case; piano player to match, music cabinet, all leather couch with mahogany frame; solid mahogany chairs, rockers and stands, large oak library table, typewriter and desk, heavy oak arm rockers and chairs, mahogany bookcase, large mirror, wicker rockers, curtains, pictures, birdseye maple dresser, chiffonier, table, arm rocker and chair to match, lady's desk, hall mirror, antique mirrors, three-quarter and full-sized enamel and Vernis Martin beds, springs, and good mattresses, oak chiffonier, white enamel dresser, commode and table, Wheeler & Wilson drop-head sewing machine, English breakfast table, quarter-sawed oak gents' wardrobe, sanitary couch, large grandfather's clock, mantel clock, bedding and bed linens, table linens, silverware, glassware, Haviland china, fumed oak dining set, consisting of round 45-inch double top table with pedestal and 8 chairs and buffet all to match. Also an oak set of chairs and round table, fine large cabinet kitchen table, Vulcan gas range with oven above. Porch furniture, potted plants, Crex porch rugs, Oriental patterns, Axminster, Body Brussels and velvet rugs, carpet runners, all sizes, yard tools, ALL LIKE NEW. Must be sold, as owner will at once leave for the East. Take 48th Grand ave. car to Kansas, walk one and a half blocks north.

Furniture 440 East 48th Street

TAKE MAPLE AVE. CARS.

Wednesday, July 12 at 10 A. M.

Upholstered parlor suite, couches, rockers and chairs, center table, Morris chair, tabourettes, jardinieres and stands, electric lamp, leather portieres, lot of pretty pictures, mahogany chair, new queen sewing machine, Bissell's sweeper, electric iron, fine hand-made lace curtains and stand and dresser, scarfs, iron beds, springs and mattresses, oak dressers and commodes, fine lot of bedding, pillows, linens and wool blankets, extension table, chairs, dishes, glassware, Jewel gas range, new gas plate; utensils, etc. All clean, nice, new lot of goods. Owner leaving for Europe.

Fine Furniture, 127 W. 39th St.

TAKE MONETA AVENUE CARS

Thursday, July 13, 10 A. M.

Elegant upright mahogany piano, with inside pianola player, cost $700, good as new; 2 fine genuine Turkish leather rockers, cost $100 apiece; mahogany leather seat rockers, swinging oval frame plate mirror, Vernis Martin stand, Steamer couch and cover, 21 fine pieces cut glass, including berry sets, water sets, handsome pieces china, china sets, Japanese tea and chocolate sets, flatware and silverware, bric-a-brac, fine golden quartered oak dining table with leather seat chairs to match. China closet, table service, walnut Napoleon bed and dresser, solid brass bed, maple chiffonier, dressing table chairs and rockers, sofa, pillows, pictures, carpets, rugs, portieres, lace curtains, a fine $60 riding saddle, new. In fact, these goods are all new and good.

Friday, 10 A. M.
2425 Lexington Ave., Colegrove

Opposite Hollywood cemetery. The entire and complete furnishings of six rooms which is like new; mission library table, Morris chair, lady's desk, oak arm rockers and chairs, four couches, wicker chair, pedestal dining table, dining chairs, enamel and canopy beds, springs, mattresses, oak dressers, pictures, curtains, portieres, bric-a-brac, clock, bedding, linens, sofa and bed pillows and cushions, small refrigerator, gas heater, large Jewel gas range, dishes, utensils, glassware, silverware, large and small Axminster rugs, goods new a short time ago; no reserve. Take Colegrove Hollywood car to Warner ave., walk one block north.

REED & HAMMOND

F 3544; Bdwy. 2860 747-749 SO. SPRING

Edward Curtis, Auctioneer

LOS ANGELES and SAN FRANCISCO

ANNOUNCES AN

Auction Sale Extraordinary

of

VALUABLE PICTURES (oils and water colors)

Being Part of

The Trumbo Collection

and embracing fine examples of the BARBIZON SCHOOL, bought nearly forty years ago by WILLIAM SCHAUSE, for ex-Governor Milton Latham and acquired by Col. Trumbo at the Latham sale in New York.

Sale Thursday Afternoon, July 20, at 2 o'clock at Blanchard Hall Art Gallery

233 South Broadway and 234 South Hill Street

Exhibition an entire week, both day and evening, preceding the auction. The world-famous artists represented are: Jean Baptiste Corot, Charles Francois Daubigny, Jean Francois Millet, Jules Dupre, Victor Dupre, Charles Jacque, Jean Louis Ernest Meissonier, Emile Van Marcke, Diaz de la Pena, Rosa Bonheur, Jean Leon Gerome, H. W. Mesdag, Cornelisz Hacriem, A. Salinas, Walter Blackman, Tom Hill and others.

NOTE—Not since the Yerkes sale in New York in April, 1910, have so many valuable examples of the Barbizon School been offered. Anticipating the question "Why are such valuable pictures offered so far away from headquarters, i. e., New York? I will say that the attorneys holding claims against them will not consent to their being moved out of the State. Catalogues upon application.

EDWARD CURTIS, Auctioneer

LOS ANGELES and SAN FRANCISCO

ART GALLERY, BLANCHARD HALL BUILDING

MAD DOG ON RAMPAGE.

Animal Afflicted With Rabies Bites Several Persons About Artesia—Victim Under Treatment.

Three children and one man living near Artesia are the victims of bites of a Spitz dog which has been found to have been mad. Dr. Stanley P. Black, who made an examination of the head of the animal after it was killed, announced yesterday his finding that the dog had rabies.

The canine belonged to Mr. Miller, who has a ranch two miles east of Artesia. Several days ago it ran onto the E. A. Clampit ranch and bit Vernie, the 12-year-old son of Lee Gibson, foreman. The bites took effect on the boy's leg and arm. He is under treatment by Dr. Black.

Running from the Clampit place the dog entered the ranch of Mr. Ball east of Artesia and bit Mr. Ball's daughter. Returning to the home of its owner the animal bit Mr. Miller and also his son. It was caught and tied after which it lived two or three days.

NORTHERN JUDGE HERE.

Judge James W. Bartlett and wife of Weaverville, Trinity county, arrived at the Lankershim yesterday. Judge Bartlett is one of the interchangeable judges of the Superior Court, who will occupy one of the local benches for a short period.

Maj.-Gen. A. M. Fuller, his wife and two daughters arrived at the same hotel in the evening. Gen. Fuller is stationed at Fort Riley, Kan., and is on a furlough.

A Skin of Beauty Is a Joy Forever.

DR. T. Felix Gouraud's Oriental Cream or Magical Beautifier.



GERD. T. HOPKINS, Prop., 37 Great Jones Street, New York.

Auctions

California Auction Co.

Theo. F. Zimmer, Auct'r

Monday, July 10, 10 A. M. and 2 P. M. at 822-24 S. Main St.

35 new Axminster and Brussels rugs, 9x12 and 8x11 feet, 10 carpets, 35 oak and pine dressers, chiffoniers, rockers, tables, chairs, 25 beds complete, 10 folding beds, 6 sanitary couches, 5 brass beds, gas ranges, gas plates, bookcases, desks; wardrobes, etc., etc.

Tuesday, July 11, 10 A. M., Sharp

Contents of 8-room residence at

No. 1020 West 8th St.

Fine upright piano, several oak and pine dressers, commodes, rockers, chairs, tables, stands, refrigerator, round pedestal dining table and chairs, sanitary and single couches, Jewel gas range and plates, rugs, stair and hall carpets, linoleum, toilet sets, lace curtains, hammock, shelves, clocks, bric-a-brac, kitchen utensils, etc. Terms, cash. Everything will be sold to the highest bidder by the piece. Other sales for this week will be announced in this issue and at our bulletin board.

Phone 65497. CALIFORNIA AUCTION CO.
Broadway 4782. Theo. F. Zimmer, Auct.
Office No. 822-824 S. Main st.

AUCTION

5 Room Bungalow

Lot 50x89

727 W. 50th Street

Wednesday, July 12 at 3 p.m.

House is modern in every respect. Has hardwood floors, beamed ceiling and beamed lights, built-in buffet, book cases, writing desk and brick fireplace. Large front porch and screened rear porch, cabinet kitchen, hot and cold water, gas and electricity, flowers, front and rear lawn, shed in rear, very liberal terms will be given. Take Grand ave. West 48th st. cars.

The R. H. STROUSE CO., Auctioneers.
210 Central Building
4 PHONES: Office Broadway 1539 Home F5702. Residence: Wilshire 971; Home 52466

AUCTION.

REAL ESTATE—Choice Residence Property, Graham Station. West Side of Date st., 3rd House South from Manchester avenue, Known as Nos. 32-33, Block C of the Burkhard Home Tract Co. of L. A. Take Watts Local Car, Get Off at Graham Station, 3 Blocks East. Monday, July 10, 1911; 4 p.m. on premises.

We will sell this choice, story and a half dwelling containing 6 rooms and bath. Conveniences include bath, two toilets, hot and cold water, gas, wired for electricity, built-in buffet, cabinet kitchen and cooler, front and back porches. Lot is 50x135, to a 15-ft. alley. Lot is in the finest state of cultivation with an abundance of all kinds of fruit, flowers, shrubbery, trees and a fine lawn. Barn with carriage house in rear. Chicken corrals, etc. This will make a fine home and will be sold absolutely without limit or reserve. $300 to be paid at sale by purchaser. Satisfactory terms will be announced at sale. House may be examined daily in advance. Further information may be had from us.

The H. C. PRICHETT CO., Auctioneers.
1106 W. P. Story Bldg.
Phones: Home A5884. Bdway. 1487.

AUCTION

REAL ESTATE—Valuable Building Lot, Known as No. 14, of Oxford Boulevard Tract, Situated on Alta Avenue, first lot off Pico street. Take Pico Heights car, get off at Alta Avenue. Saturday, July 15, 1911, 4 p.m. on premises.

We will sell this choice building lot, suitable for residence or an apartment house site. Lot is 163½x175 in one of the choicest residence sections of Los Angeles. This section is well built up with elegant homes. This is your opportunity to buy a valuable building lot at your own price as the Owner says "Sell it" absolutely without limit. $200 to be paid at sale by purchaser. Further information may be had from us.

The H. C. PRICHETT CO., Auctioneers,
1106 W. P. Story Bldg.,
Phones Broadway 1487. A5884.

AUCTION

REAL ESTATE—Choice Building Lot. Lot Known as No. 4. Block C. St. Francis Heights Tracts, Situated on Ave. 57 or Ash St., between Julian and Fowler sts. Take York Boulevard Car, get off Ave. 57. Thursday, July 13, 1911, 4 p.m. on premises.

We will sell this most choice building lot, size about 147½x150 in one of the most desirable residence sections of the city and should interest any one seeking a choice home site or investment. This lot is ripe for improvement and will be sold without limit on satisfactory terms. $100 to be paid at sale by purchaser.

The H. C. PRICHETT CO., Auctioneers.
1106 W. P. Story Bldg.,
Phones: Broadway 1487. A5884.

AUCTION.

Eight rooms of high-grade furniture and cut glass, Tuesday, July 11th, at 10 a.m. 1306 W. 8th st. Consisting of oak dressers, chiffoniers, dressing tables, mahogany and willow rockers, library tables, extension table, dining-room chairs, body Brussels, Axminsters, Moquettes, rugs, oak center tables, large oriental horn chair, beautiful glass china cabinet, four sanitary couches and pads, a lot of fine cut glass, 6 nappies, fruit bowls, vases and other pieces, hand painted china, bric-a-brac and one full dinner set, a lot of fine silverware, electric library lamp, two 8-day clocks, 20 volumes of master pieces and other valuable books, several pieces of silverware handed down from Gov. Pico. A fine lot of pillows, woolen blankets, comforters and bed linens, kitchen tables, gas plate, cook stove, graniteware, cooking utensils, etc. Also a fine line of gowns.

Don't miss this sale. No limit or reserve. W. T. MOXLEY, Auctioneer. Phone South 2839.

AUCTION

REAL ESTATE—Valuable Modern Residence, 1015 East 53rd st. Take Central avenue car to East 53rd st. Tuesday, July 11, 1911, at 4 p.m. on premises.

We will sell this choice modern residence containing 6 rooms and bath. Conveniences include bath, toilet, gas, hot and cold water, etc. Lot is 40x115 with an abundance of fruit trees and berries. This will make some one a nice home or investment. The Owner says, "Sell it!" absolutely without limit or reserve. $200 to be paid at sale by purchaser. Satisfactory terms will be made and announced at sale. House may be examined daily in advance. Further information may be had from us.

The H. C. PRICHETT CO., Auctioneers,
1106 W. P. Story Bldg.
Phones: Home A5884. Bdway. 1487.

AUCTION

Furniture of 6 Rooms at Auction

Monday, July 10 9:30 a.m.

1100 S. Grand Avenue.

Iron beds, dressers, couches, rugs, carpets, rockers, center tables, dining table and chairs, curtains, draperies, gas ranges, dishes, kitchenware, refrigerator, kitchen cabinet, etc.; also McGammon piano in good shape; goods nice and clean.

The R. H. STROUSE CO., Auctioneers.

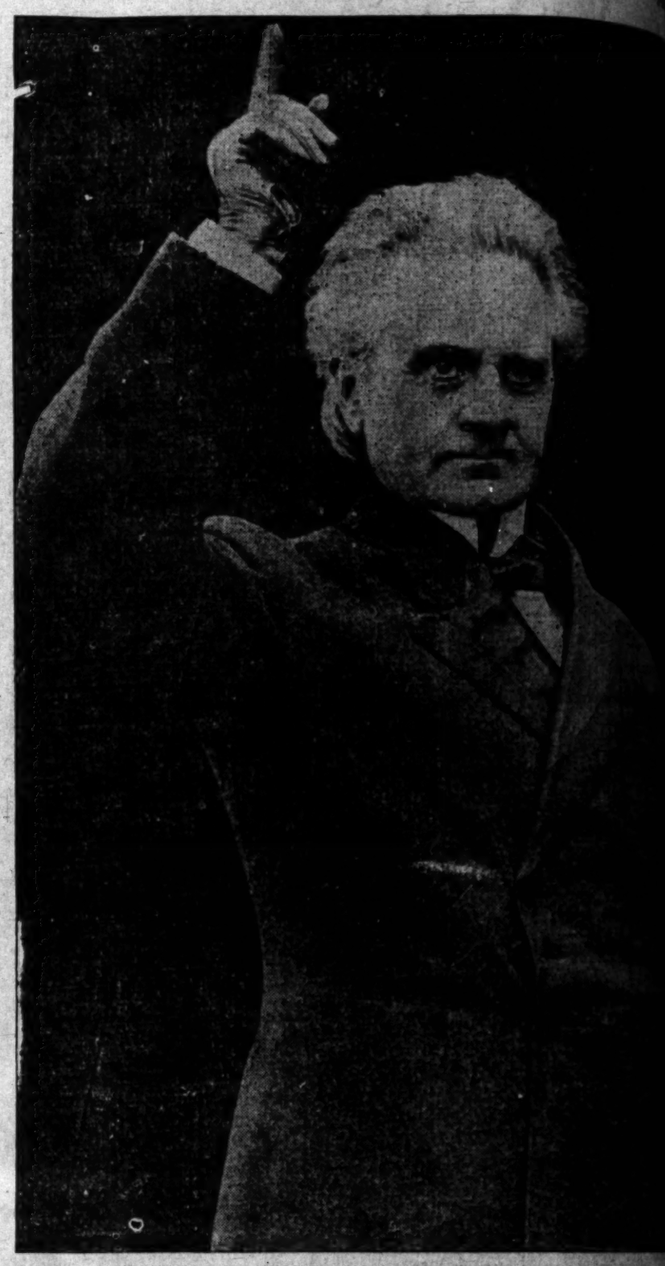
REED & HAMMOND

AUCTIONEERS

—Offices—

747-749 So. Spring St.

"My Compliments to Senator Wo



PROF. JAMES M. MUNYON

I am sure if I reach that great, good place
Where nations are blended into one common
Where caste is unknown and creeds are no mo
Where the rich and the poor alike enter the
I shall hear a voice saying, "Here's a jewel for
As ye did unto others, Ye did unto me."

---Munyon

Every person in California, in fact, every person in the civilized world ought to give thanks to Senator John D. Works for the noble effort he is making for humanity. He is combating a Doctor Trust that is far more dangerous to the welfare of the community than any other known trust that menaces the country's right. Think of it! Sixty-four thousand doctors, many of them politicians working by every art and artifice known to unscrupulous demagogues, to monopolize the administration and sale of medicine.

They would prohibit the sale of all remedies unless prescribed by one of the physicians who has graduated from one of their subsidized colleges. Legislatures are being deluded, cajoled and induced to enact laws in favor of this oligarchy. Talk about the oil, meat, tobacco and money trust! They are saints compared to these jugglers in human suffering.

They would form a trust that would prevent the druggist from selling you a headache or a toothache remedy, or a laxative pill, and force you to come to them and pay from two to five dollars for a prescription. Instead of the Government giving protection to this infamous attempt to bridle the liberties of the people, they should throw down the bars to competition. Why should there not be competition among healers of the sick just as there is competition among lawyers, scientists, engineers, merchants? Why should there be restraint? Why does not the interstate law apply to physicians as well as to any other vocation?

But broader, higher than all these questions is the one of personal liberty, the inherent right to employ any system of cure one chooses to adopt. What right has any medical fraternity to say that the Christian Scientists, or the osteopaths, or the mental scientists shall not minister to the sick? When they attack faith cure they attack Christ and all his teachings, for Christ said, "What I have done, ye can do also, and more."

He either told the truth or a lie. And those who have made any study of this subject know that he told the truth. If this doctor trust were the only ones who could cure disease, then I should say give them a monopoly, but how is it that with every tick of the watch some one dies? Yet they are attended by learned and regular graduated physicians from the leading medical colleges. If the doctors understand their business, if the medicine they prescribe will cure, why do these people die? Children are snatched by death from the breast of mothers through simple diseases. Men and women in the prime of life are hurried to untimely graves from diseases which are supposed to be curable and thoroughly understood by physicians.

Why, I ask again, do these people die if medicine will cure? If these poor victims had been attended by Christian Scientists or advanced thinkers, they would have been thrown into prison as teachers of a false doctrine, or chased out of the country as Hahnemann was when he introduced Homeopathy in Germany.

I can understand that professors of medical colleges must find something to do for their graduates. They are today a glut on the market. It is said that in Boston more than 500 regular physicians are working on street cars at $14 a week, and I compliment them for changing their vocation to carrying persons to their homes instead of their graves.

If I had my way I would have physicians schooled to be high priests of health, whose mission should be to go among the people advising them what to eat, and how to live in order to prolong life. They should be family counselors, and like the Chinese physicians, receive pay only when the family remained in good health, for as I have persistently contended, the presence of a cheerful physician in the sick room is more beneficial than all the drugs he prescribes.

Homeopathy is a solution of the present difficulty, as it administers both to the mind and body. I want to declare most emphatically that I do not believe that all diseases can be cured without medicine, any more than I believe that no disease can be cured without medicine. I am not prejudiced in favor of any particular school. I have adopted the best that is in all systems. I have preached the doctrine, "Don't take medicine unless you are obliged to." Depend upon pure air, cold baths, cheerful associations, temperate living and a love for your fellow man.

But when you do take medicines, do not take the drastic drugs that paralyze the organs and set up inflammations and irritations that undermine the general health. Only a little over one hundred years ago they had a medicine in England called the "Golden Discovery." There were nineteen drugs in this compound and the patient was obliged to swallow a pint at a dose, and if one lived through this ordeal the remedy was called the marvel of the age. If he died (and they generally did) it was attributed to an act of the Almighty. Take my little rheumatism pellets. I can prove to every skeptic, to every doctor, that it contains no salicylic acid, morphine, opium, cocaine or any of the drugs that are commonly used in the regular school practice. Yet these little pellets do neturalize the uric acid, do cure sharp, shooting pains in a few hours, and do speedily correct stiff and swollen joints and reduce all forms of inflammatory rheumatism. Thousands of testimonials can be shown to prove this statement.

I have built my [illegible] the truth about my [illegible] claimed [illegible] virtues for [illegible] possess. When I [illegible] that my Kidney [illegible] infallible cure for [illegible] ments, physicians [illegible] doubted, but today [illegible] army of persons who [illegible] ing the praise of [illegible] away backaches, relieve [illegible] limbs, stimulate the [illegible] the blood, clears up the [illegible] the puffiness under the [illegible] about a radical and [illegible]

My Remedy for [illegible] ailments is sold throughout the world. It soothes [illegible] enables them to digest [illegible] put into them. It corrects [illegible] orrections and sour [illegible]

If every nerves and [illegible] debilitated person that [illegible] my Nerve Remedy [illegible] Remedy could be [illegible] I believe they would [illegible] Francisco. Those [illegible] renewed energy and [illegible] tem.

My treatment for [illegible] and I believe will [illegible] forms of [illegible] person who suffers [illegible] Liver ailments would [illegible] They are unlike other [illegible] thartics. They act [illegible] into activity and [illegible] to act regularly. [illegible] for nearly every [illegible] which I wish to call [illegible] headache [illegible] in from three to ten [illegible] Ointment, which is [illegible] manity, as it gives [illegible] and soon brings about a [illegible]

If there is a person in [illegible] is suffering with [illegible] my Eczema Ointment [illegible] effects a cure.

In order that people [illegible] derstand their ailments [illegible] Owl Drug Store, on [illegible] physicians, who will give [illegible] free.

Postcript—Every person [illegible] ticle and who has the [illegible] heart, should send a [illegible] to Senator Works [illegible] patriotic stand he has [illegible]

Realty Market

OF THE BROAD FIELD.

YEAR.

Beautiful.

RE HOTEL TO W TUDOR TYPE

English Domestic Decided Upon.

Under Way for table Hostelry.

Will Be of Brick Fireproof.

e will be begun in the upon the beautiful and ty hotel which is to be es Helen Mathewson, the of the Hershey Arms, side of Wilshire boule- Cherokee and Coro- Working plans for this ment are now being Architect J. Martyn city, who will also su- construction of the prospective embodying ooms herewith.

will be the peer of any on east in point of attractive- terior equipment. The site n occupy was purchased ehouse two weeks ago, & Kells of the Wright & mpany, for $75,000, the orted in The Times. The on Wilshire is 246 feet, the other two bounding 118 feet. The lot is one aluable in the exclusive ict. It adjoins Westlake ast and is directly east Arms property. In the me of the most stately Angeles.

to be erected by Miss will follow the lines of the ter period of English and will be of a "Z" e planned that every s will, during some por- be exposed to sun- structure will be three ast, excepting in the cen- where it will be carried . It will be fireproof English brick work, with and bay windows of the walls, ed by brick and ornamented by brick and pedestal, embattled towers

"SUNNY PLACE."

portion of the hotel will ain of about 150 feet, and with large wings set at extending almost to the The lawns and terraces ed to harmonize with the and will constitute a ature.

complete suites will be On the first floor these ed so that each will con- room, sitting-room, bath room. The main room of suites will be provided or terrace. The upper divided into suites of one, e rooms each.

t will be finished in hard- first floor and enameled out the other floors. The d heating of the building attention of experts and of the guests is to be pre- rough every late device tel construction and man-

will be a fine example of Tudor architecture and s showing how attractive apted to its purposes can from the standards pre- sive residence sections, a rule wont to resent the the typical apartment ho- s, a massive and metro- It will be the first nota- of the application of the stic architecture to com- s in this part of the

FACT AND

To use an exp than one of the comments must tened to in the parental woodshed the Fact and Com say that what he hurt him more t hurt anyone else. what follows is disguisedly a rap is the reverse side ple have become ing has no reverse

The writer has to put certain fact to be put in the fo There is really convincing apology fairs. An almost mark by one of t great convention o a week ago settled its embodiment in This doctor, an old of the larger easte tivated and observi minded man who sively, had this to geles:

"You have the in the United Stat population and g vance are taken int I have been amaze at your climb into class. But let me that you also have kempt looking big try. Los Angeles, ficent buildings an whirlwind progres ample of untidine

United States, al quite popular in t

The reception h be simple but e mentation as wil hall and the publi rooms. On the fi rooms, will be card-rooms and liard-rooms.

Undoubtedly the m property ever offered lic. It combines a of high class city p tion and scenic gra be found in any othe on the market.

SCE
MT. WAS
WITHOUT

The high elevation, above noise, dust a pure air and an eq yet as close in as residence property. and houses at attracti

Call for Map an
Second Floor--Trust
Corner Sixth and Spring Street
ROBERT M
Resident Agents: W. H.

Real Estate and Development Section.

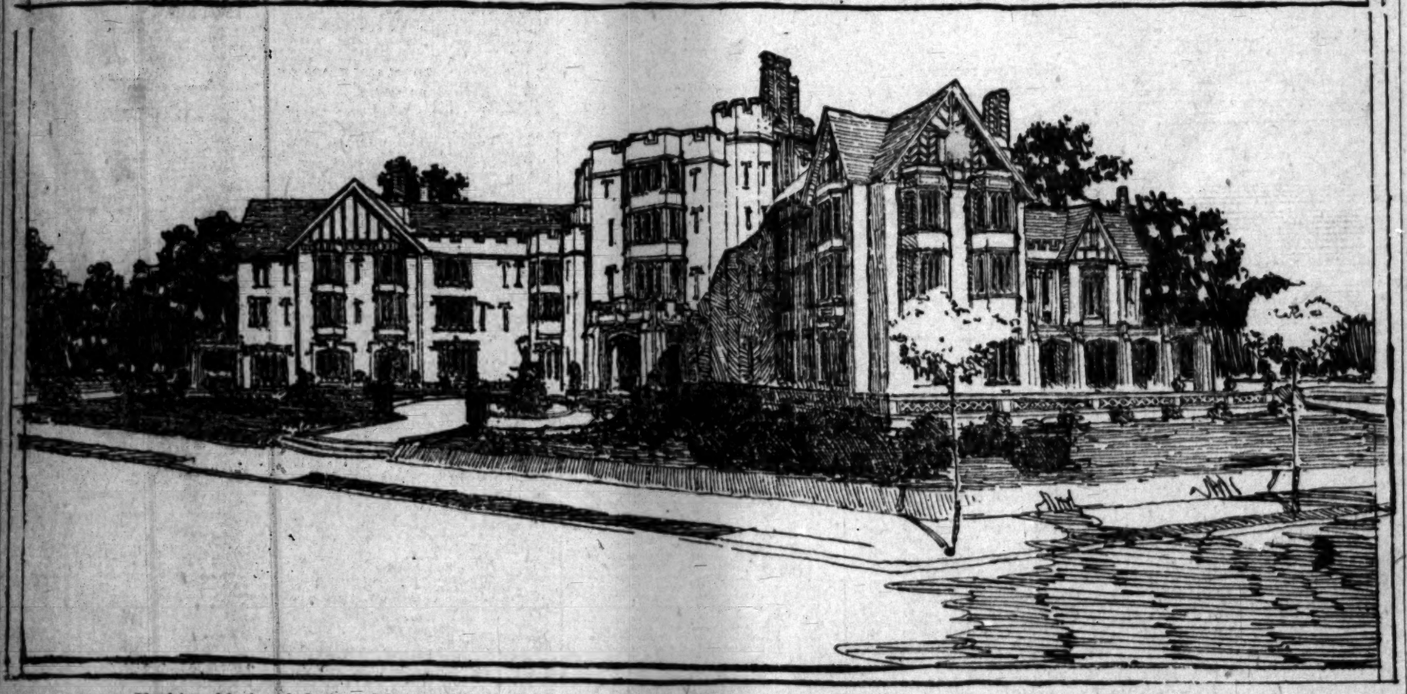
Los Angeles Sunday Times

Part V: 20 Pages
HOUSES AND LOTS—BARGAINS

SUNDAY MORNING, JULY 9, 1911.

On All News Stands.
On Trains, 10 Cents.
5 CENTS.

Beautiful Hostelry of English Tudor Type for Exclusive Wilshire District.



Fashionable hotel designed by Architect J. Martyn Haenke for Miss Helen Mathewson, present lessee of the Hershey Arms.

United States, although the style is quite popular in the eastern States.

The reception hall of the hotel will be simple but elegant in its ornamentation as will also the entrance hall and the public and private sitting-rooms. On the first floor, with these rooms, will be also writing-rooms, card-rooms and amusement and billiard-rooms.

FACT AND COMMENT.

To use an expression which more than one of the readers of these comments must doubtless have listened to in the dim recesses of the parental woodshed in days gone by, the Fact and Comment man wishes to say that what he is about to utter will hurt him more than it can possibly hurt anyone else. Be it known that what follows is frankly and undisguisedly a rap at Los Angeles. It is the reverse side of a story that people have become accustomed to thinking has no reverse side.

The writer has long had it in mind to put certain facts as they are going to be put in the following paragraphs. There is really no satisfactory and convincing apology for the state of affairs. An almost brutally frank remark by one of the delegates to the great convention of doctors in this city a week ago settled the thing so far as its embodiment in these columns goes. This doctor, an old practitioner in one of the larger eastern cities and a cultivated and observing and withal open-minded man who has traveled extensively, had this to say about Los Angeles:

"You have the most wonderful city in the United States when growth of population and general material advance are taken into consideration, and I have been amazed beyond expression at your climb into the world-beating class. But let me tell you right now that you also have one of the most unkempt looking big cities in the country. Los Angeles, with all its magnificent buildings and its evidences of whirlwind progress, is a horrible example of untidiness when compared with Pasadena. The Crown City is as neat as a pin."

More Than Half Right.

Wow! and then Wow!

It is to be feared that this visitor—he was from clean and beautiful Minneapolis—was more than half right. He was speaking, of course, of the city as a whole, for no one can deny that there are sections here which are in every way model. Any honest observer must admit, however, that this doctor was too near the truth for real comfort.

How many convention delegates in the past few years to this, the aspiring convention city, have gone away with similar opinions of us?

This is not to be the standardized "city beautiful" talk. It has nothing to do with the expenditure of municipal funds for public buildings, formal parks, works of art or high-priced opinoins by eastern experts on city planning. The Times has ever been in the front when it comes to the development of the American City Beautiful idea in all of its many phases. Every movement looking to the beautification of the city that has been worthy of the name has received generous consideration in this paper.

For Individuals.

The persons whom the Fact and Comment man wishes to call to task are the individuals—they are thousands in number—who, without sense of shame or pride of decent emulation, and most certainly without any sane consideration of their own personal and property interests, permit vacant lots to become eyesores in otherwise attractive neighborhoods. It is actually disheartening to a dweller in this city to take a visitor from the East out for a street car or automobile ride. Go where he will, he will be forced to pass hideous billboards wedged into the loveliest of settings. His most cherished visions of green lawn and hedge and flaming flower gardens will be spoiled for him and his guest by the presence in the most unexpected spots of weed-grown, refuse-littered lots lying uncared for in the midst of homes whose owners bestow constant care and attention upon them.

It is generally the city that is knocked for such conditions, and goodness knows the city is jumped on enough nowadays. Why should the city find it necessary to interfere in such cases, even if it could effectively do so? The city's jurisdiction stops somewhere even as its responsibility has a limit. (As an actual matter of fact there is an ordinance covering the weed question.) Strangers in Los Angeles find enough fault with the municipality for its comparative neglect of the streets. There ought to be enough civic pride upon the part of individuals in Los Angeles to solve this problem of disgraceful vacant lots. Pasadenans have done it, why not the people of Los Angeles?

No Indulgence Permissible.

It may be urged—it has been urged, and by the present commentator among others—that Los Angeles' dilatoriness in this regard is to be accounted for by the fact that the city is growing too fast to bother overly much about temporary appearances. It is held in unconvincing extenuation that all the vacant places will soon be built upon anyhow.

Indulgence vouchsafed on such flimsy grounds is sadly misplaced. Some of the ugly spots in this city have grown venerable with age. The reader probably sees many of them in the course of a daily car ride and there is no need to specify. It is an actual, if shameful, fact that in a ride from the outskirts to the business section of the city the closer one gets to the center of things the more violently are one's eyes assailed by the unkempt lots. Most of the worst offenders are old offenders.

The most hopeful sign, in fact, is that in the newer and remoter districts now being developed in all directions there is evident a real desire for general tidiness.

Time for Action.

These columns have been given up many times to the discussion of methods for the remedying of the conditions mentioned. Particularly disgusting examples of civic slatternliness have been given individual attention. The various improvement associations of the city and the Los Angeles Realty Board have labored hard and at times effectively for the realization of civic standards that in Pasadena seem to be taken as a matter of course. Individuals have worked hard and unselfishly for the same end.

The present comment is frankly a confession of disappointment upon the part of the commentator that so little in the way of result shows in the city at large. Los Angeles was not at its best at the time of the doctors' convention, nor has it been as presentable as it ought to have been, at any other convention ever held here.

The time for action is at hand if there is ever to be a time for action. Los Angeles is aspiring to be the great convention city of the United States, and what Los Angeles aspires to it usually gets. It is for the individual owners of the property which disgraces the city and causes every visitor to Los Angeles to qualify his praise, to wake up. If Los Angeles is, as has been alleged, one of the most unkempt of the big cities of America, it is high time every dweller in the city had a shamed realization of the fact.

Greed and Indifference.

The individuals whose greed for a paltry income prompts them to rent vacant properties to disfiguring billboards and those who deliberately permit a lot to run to a riot of weeds have failed to grasp the big idea that is making the American people of today more and more particular about the kind of cities they live in. Some kind of a modified form of Henry George's great dream plan that would force property owners to pay over real money in the form of special taxes on every bit of city ground which was not improved at least to the extent of being decently carpeted with grass, plus a law which would make the erection of a billboard on a residence lot a capital offense, might help.

WESTLAKE ACTIVITIES.

Fine Home Sites Purchased in Popular Close-in Subdivision—Buyers for Most Part Builders.

Sales in the Westlake Addition tract are reported by W. F. Radis, manager of the lot department of Bryan & Bradford, as follows:

A lot on the east side of Vendome avenue, north of Council street, to W. L. Yard, who is building a six-room bungalow on the site. The lot, 50x127 feet, sold for $1500.

E. R. Miller has bought 40x120 feet on the west side of Robinson street, south of Temple, paying $1280. Miller is building a handsome bungalow.

The southwest corner of Temple and Dillon street, 163x127 feet, has been purchased by C. H. Whaify, who will build. The consideration paid was $4500.

To Teresa Dool has been sold 100 x127 feet on the west side of Dillon street, north of Council, the consideration being $2300. A home will be erected on this site. The same buyer bought 50x120 feet on the west side of Vendome street, north of First, for $1650.

STAUB SECURES STORE.

Shoe Dealer Formerly Occupying Byrne Corner to Locate Again on Broadway.

A lease was closed yesterday morning through the firm of Metcalf & Ryan whereby C. M. Staub Shoe Company has secured for a term of five years the storerooms at Nos. 346 to 348 South Broadway from Willard Stimson, the owner of that property. The consideration involved in the lease is reported at $60,000.

The rooms will be extensively altered and new store fronts put in before the lessees take possession of the site on September 1. An entirely new stock will be installed.

C. M. Staub, president of the leasing company, stated last night that, through his attorneys, he would within a short time institute a damage suit for $100,000 against John Byrne of San Francisco, owner of the Byrne Block, at Third and Broadway, the corner storeroom of which was occupied by the C. M. Staub Shoe Company prior to the partial destruction of the building by fire several months ago. The allegation is that Byrne acted in a high-handed manner in dispossessing the shoe concern of its location in favor of the J. W. Robinson Company, the latter of which concerns is to take possession of the entire first story of the Byrne Block on September 1. Staub maintains that he had a long-term lease on the site and that this was unlawfully ignored in the contract made by Byrne with the J. W. Robinson Company.

A similar suit for the sum of $70,000 damages was filed a short time ago by Meyer Siegel, another of the former first floor occupants of the Byrne building, and E. C. Collins, another former lessee of a store in the same property, has declared his intention of instituting a like suit.

The J. W. Robinson Company in the meantime is going ahead with its preparations to take possession of the Byrne Block site and to maintain it as an integral part of its large and growing Broadway business. The company has recently greatly enlarged its interests through the acquisition of the Unique store, immediately adjoining the Byrne building on the north. Jacob M. Schneider, president of the former concern, last night emphatically denied a rumor that his company had also purchased control of the Marvel store, situated between the present J. W. Robinson quarters and the Unique.

INVESTOR BUYS BLOCK.

Brick Building at Sixth and Hope to Be Enlarged by New Owner. Profit Is Substantial.

W. B. Merwin & Company report the sale of the southeast corner of Sixth and Hope streets for D. P. Phillips and others to a local purchaser, the price paid being $85,000. The lot is 60x120 feet in size, and is improved with a three-story brick building, containing five stores and rooms upstairs.

W. B. Merwin bought the property a few months ago for the present sellers for $80,000. It is the intention of the purchaser to build a $20,000 addition to the building at present on the site.

REPORT RECENT SALES.

Recent sales by F. H. Ballinger, with T. L. O'Brien & Co., follow: Clara G. Flanders to W. L. Gerwood, 40x125 feet on Mettler street, between Thirty-sixth and Santa Barbara, $875; Anton Kluge to Emma T. Casale, 45x142 feet on Main, between Forty-first and Forty-second, $1475; Mrs. J. P. Schorn to Charles H. Hendricks, 50x110 feet, improved with five-room cottage, No. 204 West Thirty-third, $2800; Charles H. Hendricks to Mrs. J. P. Schorn, lot on Wittsett avenue, in Walnut Lawn tract, 50x125 feet, $1000; A. E. Ladner to W. E. Patterson, four lots on East Thirty-fifth street, 50x125 feet each, $10,000; T. L. O'Brien and F. H. Ballinger to F. J. Wilde, 40x125 feet, improved with five-room house, No. 654 East Forty-first, $2300; W. E. Patterson to A. E. Ladner, corner Thirty-fourth and McClintock, improved with six-room bungalow, $5000; W. E. Patterson to A. E. Ladner, 40x125 feet, improved with six-room cottage, No. 1131 East Thirty-fourth, $4000.

NOT THIS BENNETT.

The F. E. Bennett whose name appeared in the Tuesday's issue of The Times as having been sued on account of issuing a check with no funds in the bank, is not the F. E. Bennett with W. B. Merwin & Company. As Mr. Bennett himself expresses it, his friends are aware of the above fact without being reminded of it, but mere acquaintances might be misled.

BUYS WALNUT RANCH.

H. V. Wall & Co. report the sale of a forty-acre walnut ranch near Los Nietos for George Rebman of Hollywood, the consideration being $20,000. Mr. Rebman took in payment income property located in East Los Angeles belonging to Christina Staub.

BACK AT WORK.

C. C. C. Tatum returned yesterday from a month's visit in the East. While away he studied the realty situation in many of the larger cities of the country and returns better satisfied than ever with the Los Angeles real estate situation.

Undoubtedly the most scenic residence property ever offered the American public. It combines all the conveniences of high class city property, with elevation and scenic grandeur that cannot be found in any other residence property on the market.

SCENIC
MT. WASHINGTON
WITHOUT A RIVAL

The high elevation, 1000 feet, places you above noise, dust and fog. Gives you pure air and an equable climate, and yet as close in as any of the high-class residence property. Beautiful bungalows and houses at attractive prices.

Buy Now Before The Choice Sites Are All Gone

Call for Map and New Price List
Second Floor--Trust and Savings Building
Corner Sixth and Spring Streets--Phones Main 5045 Home 10175

ROBERT MARSH & CO.
Resident Agents: W. H. RILEY, GEO. F. HARGIS.

LIFE AND VITALITY

can be injected into a dead business by careful and systematic advertising. In trade matters publicity is a life-creating force and judicious advertising makes the difference between success and failure. The recognition of the value of properly placed advertisements is universal, but money expended for advertising space is wasted unless it yields a reasonable profit on the investment. The result getting powers of a newspaper's advertising columns can best be attested by the number of "Want Ads" it prints. This also is the very best evidence of a newspaper's standing and the purchasing power of its circulation. During the month of June The Times printed 61,621 separate "Liners," or 6113 more than the aggregate number printed by the four other Los Angeles papers combined.

The Times not only prints practically all the "Want Ads" carried by the four other local papers, but in addition it prints a vast number of "Liners" that are not carried by any other newspaper.

The very decided preference of expert advertisers, as well as the majority of local residents, for this journal clearly indicates that it is only by reading and using Times "Liners" that you can get your proportionate share of the big volume of business transacted through the medium of classified advertising.

POINTS AND POINTERS.

Special Offerings.

Free



Plans and specifications for all kinds of buildings, made according to your own taste or design, absolutely free. We have on hand over 500 plans for you to get ideas from.

We will submit the lowest bids upon all classes of buildings. We guarantee our work and furnish bonds. We can refer you to over four hundred satisfied owners of houses which we have built in Los Angeles.

We build either for cash or easy terms.

We have two lots at Redondo, two blocks from Redondo Hotel, and others in Los Angeles.

BUNGALOW BOOK JUST COMPLETED.
FREE AT OFFICE. 25c BY MAIL.
LOOK AT OUR PRICES.

Our Architectural Department is at your service.

For artistic and excellent homes, none better. $850 builds 5-room modern cottage; porcelain plumbing, plastered and tinted, painted, wired for electricity, china closet and kitchen cupboards.

$1200 builds six-room bungalow, plumbing, plastered and tinted, painted, wired and slash-grain Oregon pine finish. Don't fail to see this plan.

$1350 to $2200 builds 1½-story house, 6 rooms; modern plumbing, hardwood floors, large porches and large rooms.

We also have hundreds of different plans, all prices. If you have your own plan, bring it in and get our figures.

SPECIALS.

Five-room, modern, lot 100x150 feet, Highland Park, $1750. Dandy for fruit and chickens.

Six-room modern bungalow, north Wilshire district, $2500; $250 cash, balance like rent.

A beautiful Hollywood house, Swiss chalet, eight rooms, $7500.

Eight-room bungalow on West Twenty-eighth street, $5500.

Eight modern 5 and 6-room bungalows, Eagle Rock, just completed, from $2400 to $3500; $200 cash, balance like rent.

Six-room, modern, lot 60x135; garage, fence, chicken-houses, fruit trees; $2700; worth $2200; cash $500; 1740 East 65d street.

Just being completed on west side of Cahuenga blvd., three new modern bungalows; will sell on easy terms.

Five rooms, modern, close in, for $2000.

M. S. Yeager & Co.

BUILDING CONTRACTORS.

Now in our new location: Suite 304, Trust and Savings Bldg., cor. Sixth and Spring sts.

FOR SALE—

$2000

FOR 5-ROOM MODERN BUNGALOW.

THE PRICE IS RIGHT, AND WE CAN ARRANGE TERMS TO SUIT YOU.

HERE'S THE CHANCE OF GETTING AWAY FROM PAYING THAT RENT MONEY EVERY MONTH AND GETTING NOTHING FOR IT. THIS HOME HAS TWO NICE BEDROOMS, LIVING-ROOM, DINING-ROOM, KITCHEN AND BATH. ONE BLOCK FROM CAR LINE, 25 MINUTES OUT FROM THE CENTER OF THE CITY. GAS AND ELECTRIC LIGHTS. SEE

HOME BUILDERS OF LOS ANGELES,
429 DOUGLAS BLDG.

Make Money

BY LETTING US IMPROVE THAT VACANT LOT. RENT IT AND GET AN INCOME, OR SELL IT AT A PROFIT THIS WINTER.

We prepare plans and specifications free of charge, and no commission for getting the loan if we build. Look us up. We have been at this business over eight years in Los Angeles.

PERRY-WILLIAMSON CO.,
202 and 204 Grant Bldg.

EAGLE ROCK



$725—REAL SNAP—$725.

Fifty-foot lot in beautiful residence section of Eagle Rock, one block from car line, surrounded by fine properties. This price includes cement curbs and walks, petrolithic paved street, water, electricity, both telephone systems, etc. Suitable building restrictions. We also have two one-acre lots left at $1500 each. Price includes all street work, which is now done, as well as free water stock for irrigation.

"It Pays to See Us."

EDWARDS & WILDEY COMPANY.
Main 9307. 232 Laughlin Bldg. Home 10787.

Milwaukee Building Co.

ARCHITECTURAL DESIGNERS.
ARCHITECTURAL ENGINEERS.
CONTRACTORS.

WE DO ONLY HIGH-GRADE WORK.

REFERENCES:
ANY ONE OF HUNDREDS OF OUR CUSTOMERS FOR WHOM WE HAVE BUILT HOMES.

SUITE 209-214-215-216-217,
WRIGHT & CALLENDER BLDG.,
FOURTH AND HILL STS.
TELEPHONES:
MAIN 8775. HOME 10781.



YOUR NEW HOME.

We will build for $2900, for instance—Seven rooms, absolutely complete; den with disappearing bed; breakfast-room; large, well-lighted living and dining-rooms; attractive built-in features; handsome mantel; hardwood floors; standard plumbing. Honest workmanship and materials. No charge for estimates. Plans made. Loans.

WESTON BUILDING COMPANY,
606-607 Lankershim Bldg.
336 W. Third st. Phone Main 8948

CLASSIFIED INDEX.

REAL ESTATE SECTION—PART V.

	Page.	Col.
FOR SALE—Houses	2-4	1-7, 1-7
CONTRACTORS, BUILDERS	4	4
FOR SALE—City Lots, Lands	4-5	4-7, 1-4
FOR SALE—Business Property	5	4-5
FOR SALE—Acreage for Subdivision	5	5-7,
FOR SALE—Income Property	5-6	7, 1
FOR SALE—Industrial Property	6	1
FOR SALE—Real Estate, Miscellaneous	6	1
FOR SALE—Real Estate, Unclassified	6	1
FOR SALE—Suburban Property	6	1-5
HOLLYWOOD	6	5-6
FOR SALE—Beach Property	6-7	1-7, 1-4
FOR SALE—Country Property	7-8	1-7, 1-4
TUCAIPA VALLEY	8	4
SAN JOAQUIN VALLEY	8	5
IMPERIAL VALLEY	8	4
OWENS RIVER VALLEY	8	4
GOVERNMENT LANDS	8	5-6
OIL PROPERTY	8	6
FOR SALE—Timber Lands	8	7
FOR SALE—Lemon and Orange Groves	8-9	7, 1-2
FOR SALE—Poultry Ranches	9	2
HOTELS, LODGING-HOUSES	9	2-7
FOR EXCHANGE—Real Estate	9-12	7, 1-7
BUSINESS INVESTMENTS	12-13	7, 1-7
BUSINESS CHANCES	13-14	7, 1
BUSINESS CHANCES—Wanted	14	1
MONEY TO LOAN	14	2-7
MONEY WANTED	14-15	7, 1-2
STOCKS AND BONDS	15	2-6
FOR SALE—Miscellaneous	15-16	6-7, 1-2
STAMPS, COINS, PHOTOS	16	2
FOR SALE—Furniture	16	2-3

FOR SALE— Houses.

FOR SALE—

KOSTER & COX,
MANAGERS.
HOUSE AND LOT DEPT.
W. I. HOLLINGSWORTH & CO.,
609 S. HILL ST.
PHONES—HOME 10777. MAIN 8780.

A HOLLYWOOD HOME.

$27,500.
$26,500.

There are many beautiful homes in Hollywood, yet you will find beauties in this one that will surpass anything you have ever seen. The situation, the views, the surroundings and the beautiful grounds will first captivate you, but when you have entered the house and wandered through some of the handsome rooms, noting the exquisite hangings, the artistic lighting fixtures and the wonderful lustre of the highly-polished hardwood floors, your admiration will know no bounds, and leave you without words to express it.

The house is built of hard blue brick to second floors; the rest in frame. Its architectural beauty will not escape you. A broad cement front porch makes an ideal outdoor living-room, overlooking the spacious grounds and the beautiful Hollywood hills. On entering the reception hall, a vista of large, well-arranged rooms opens up before you, giving a grand impression of elegance and refinement, fully carried out in the remarkable beauty and finish of the hardwood panelling, the expensive tapestries above the panelling, the high quality of the hardwood floors and the splendor of the lighting fixtures. The reception hall is attractively finished in curly birch; the living-room and den have that rich aristocratic air associated with the use of mahogany; the dining-room, finished in oak, has an atmosphere of solid comfort and good cheer heightened by its handsome buffet and splendid scontes light; the kitchen, a model of convenience, is finished in sweet clean cedar. A protection against ants or other pests is a large cement wall on the floor there are 4 closets, 2 bedrooms and a tile bath, and on the second floor are 3 more large bedrooms; bedrooms are finished in white enamel and have panelled walls; doors of solid mahogany, with cut-glass knobs, large closets, many windows, separate wall switches for each light. The mantels and tile mantel are some of the special attractions in these rooms.

The lot is 150x200 feet, with an east front, on broad roadway, with all pavings in. There is a two-story garage in rear, large cement basement, furnace. We will gladly show you the place upon request.

$7000.

"EAST FRONT."

We offer you a handsome two-story EAST FRONT house in the Wilshire district, close to Wilshire Blvd., on a nice elevated lot, highly improved, for the above price. This is one of the FINEST BUYS we have had to offer you a YEAR in this district. House contains 7 splendid rooms, beautifully finished, well arranged and of good size; four good bedrooms and all other comforts that make a house pleasant. Grounds are beautiful. Bungalows in this district sell for $8000 and $9500. This is an exceptional good buy.

KOSTER & COX,
MANAGERS.
W. I. HOLLINGSWORTH & CO.,
HOME 10777. 609 S. HILL ST.

FOR SALE—

A COSY LITTLE HOME
FOR A
WORKING MAN.

$15 PER MONTH, INCLUDING INTEREST; TOTAL PRICE $1050—$75 DOWN, LARGE LOT, 40x185.

3 large rooms, back screen porch, also nice front porch, good neighborhood (restricted), cement walks and curbs; street work done; Stephenson ave. car, 5c fare; good soil for raising vegetables and chickens; close to good stores and school.

Some of our other good buys in bungalows:
4 rooms, $1275, $75 down, $15 month.
4 rooms, $1350, $75 down, $15 month.
5 rooms, $1875, $100 down, $20 month.
6 rooms, $2150, $150 down, $25 month.
AND OTHERS AT ALL PRICES.
Monthly payments (include interest).
And remember when you buy from us you are dealing with a reliable company. Come and talk it over with me.

R. E. FORD, with
JANSS INVESTMENT COMPANY,
330-332 Pacific Electric Bldg.,
Sixth and Main sts.
Home 10580; Broadway 5462.
Phone Sunday 41878.

FOR SALE—NOTICE TO AGENTS.
NEW BUNGALOWS.
WEST ADAMS HILL.
NEW PRICES. ALL BARGAINS.
2615 W. 21ST. 6 ROOMS. $4600.
2721 8TH AVE., LOT 60x125. $4500.
2122 8TH AVE., LOT 50x150, 6 ROOMS. $5000.
2291 W. ADAMS, N. W. CORNER, 3RD AVE. 50x150. 5 ROOMS. 1-3 CASH, PRICE $51,950.
TYLER & CO., OWNERS. 600 UNION TRUST BLDG.

FOR SALE—
BARGAIN—BARGAIN—BARGAIN.
BEAUTIFUL NEW SWISS CHALET.
NORTH WILSHIRE SECTION.
$1250—VERY EASY TERMS.

Without a doubt, this is the best buy in a modern home that we have ever been able to offer. Two-story, 6 rooms and sleeping porch, equal in finish and construction to a $10,000 home. Has every modern and up-to-date feature, such as oak floors in every room, imported paper on walls, beautiful and expensive fixtures, buffet kitchen, cement cellar, furnace with heat to all rooms, electric weld water heater. Lot 57x175. Very choice location. Will take as low as $600 cash—balance monthly.

"It Pays To See Us."
EDWARDS & WILDEY COMPANY.
Main 8807. 727 Laughlin Bldg. Home 10787.

FOR SALE—
6-room house, Wilshire district, completely furnished, and modern in every respect, an extra bargain at $4700; easy terms. See Miller, with MERCANTILE REALTY CO.,
328 Mercantile Place.
Phones F6078, Broadway 1130.

FOR SALE— Houses.

FOR SALE—

GILES & KELLS,
MANAGERS HOUSE AND LOT DEPT.,
WRIGHT & CALLENDER CO.,
403 S. HILL ST.

HANDSOME BUNGALOW BARGAIN.

$3550.

Here it is! Don't look any further. A fine six-room bungalow, strictly modern—hardwood floors and every convenience. As pretty a little house as any one could wish. And the location is close to Western ave. on West 29th street, on a 50-foot lot, well improved with lawn, flowers and shrubbery. We haven't seen a bargain like it for a year. The bank loaned $3000 on it. Now the owner must sell. He leaves for South America this week. Be wise and take the chance here offered you. Only $3550.

ATTRACTIVE WESTMORELAND HOME.

$6750.

The man who desires a close-in home will look far before he finds the equal of this. An 8-room house of that attractive chalet bungalow style, built but a short time, and with all the modern and cosy ideas to make a delightful home. Hardwood floors downstairs, polished above; big living-room, handsome dining-room and small breakfast room; a garage and a big 60x180-foot lot, well improved. You could not get it nicer. And the location is Westmoreland, close in. Price only $6750.

MAGNOLIA AVENUE.

$7500.

Located on the west side of Magnolia ave., between 11th and 12th sts., close in to two car lines, we have a very modern, 8-room home, with hardwood floors, cellar, furnace and with every modern convenience you might desire. The lot is 80x185 feet to an alley and is well worth $5000. Location is on high ground, close in, and at the above figure is a decided bargain.

HANDSOME WILSHIRE HOME, MANHATTAN PLACE.

$8500.

Stop and think what we are offering. A beautiful, 8-room home, only a few months old, with hardwood floors throughout, on a lot 60x150 feet. The owner of this property has left the city and the family will follow as soon as the home is sold; possession can be given at once. Let us show you this decided bargain on one of the handsomest streets in the Wilshire district. It requires only $2400 cash to handle it; $38 and interest per month on the balance.

ELDEN AVENUE NEAR PICO.

$9750.

A real snap—located on Elden ave., between Pico and 12th sts., facing east, on a 62x150-foot elevated lot. The home of 8 rooms is very artistic and one of the best built houses in Los Angeles, with hardwood floors, cellar, furnace and large garage. The lot alone is worth $100 a foot and the improvements about $7000, so you can readily see what a bargain you are getting. The property overlooks the Westmoreland Place with an unobstructed view of the mountains. Very easy terms can be arranged.

BEAUTY ON HIGH GROUND.

$11,500.

This magnificent new house is situated on an east-front lot at the highest point of beautiful Hauser Blvd. There are 6 large rooms, with oak floors throughout, handsome wall hangings, two up-to-date bathrooms, gas furnace and fine garage with plumbing and servants' quarters. The grounds are beautiful with shrubs and roses in profusion. Easy terms.

ON BEAUTIFUL MARIPOSA AVENUE.

$20,000.

This magnificent home has just been completed on a lot 75x150 feet, having an east frontage, in the Wilshire section, with an unobstructed view of the mountains and Hollywood, and the lot is the highest one in the entire section. The interior finish is in selected hardwoods; Tabasco mahogany in the dining-room, Circassian walnut in the hall, Peruvian mahogany in the living-room, and fumed oak in the library. The other rooms are in beautiful egg-shell enamel. There are three bathrooms, two of which are tiled and equipped with showers in addition to the usual plumbing, and five well-arranged, airy bedrooms and a splendid sleeping porch. Basement contains fine furnace and Monarch heater. Large, two-story garage, with chauffeur's rooms and bath, finish this property, which we believe cannot be duplicated for the above figure.

HANDSOMEST HOME IN THE WILSHIRE SECTION.

$35,000.

Standing on a beautiful, large lot in the most desirable part of the exclusive Wilshire district, is this unusually attractive, 12-room home of cement plaster construction, with genuine tiled roof and large porch extending entirely across the front of the house. The finish throughout is superb, Peruvian mahogany being used in the spacious living-room, Tabasco mahogany in the large reception hall and quartered oak in the handsome dining room. In the billiard room, adjoining the living-room, the newest ideas have been incorporated and the breakfast room is a little dream. Kitchen and butler's pantry are model and the servant's quarters are carefully secluded from the balance of the house. A broad staircase, in mahogany, leads from the reception hall to the upper floor, where are five delightful sleeping rooms and two tiled baths equipped with the latest sanitary plumbing. The decorations are unequaled and most artistic and harmonious. Garage following the same style of architecture as the house, containing man's room and bath on second floor, completes this charming home.

GILES & KELLS,
MANAGERS HOUSE AND LOT DEPT.,
WRIGHT & CALLENDER CO.,
403 S. HILL ST.
PHONES 10745 AND MAIN 8962.

FOR SALE— Houses.

FOR SALE—

ROBERT MARSH & CO.,
MEMBERS L. A. REALTY BOARD.
SECOND FLOOR
TRUST AND SAVINGS BLDG.,
SIXTH AND SPRING.
PHONES—10175, MAIN 8045.

WEST SIDE BUNGALOW.
VERY ATTRACTIVE.
$4000— —$4000— —$4000
TERMS TO SUIT.

This beautiful home may be had for a few days at the above figure. We consider it a big snap. It should bring $4500. As owner had built for a home, the house is complete in every detail and is about half furnished, with all built-in effects. Located on one of the main streets in one of the choice western residence sections. Its increase in value during the next year should be $1000, besides the saving in rent during that time. Owner has recently purchased a larger house and will sell this property on your own terms. Small amount of cash to secure this sale.

WILSHIRE BUNGALOW.
6-ROOM CHALET BEAUTY.
$4800— —$4500— —$4350
TERMS $350 CASH, BALANCE $35 MO.

A charming home, located on high ground. Near good schools, and best of car service. Beautiful chalet exterior. Each of the eight rooms are large and perfectly arranged. Splendid living-room with cheerful fireplace. Dining-room is a beauty, with massive buffet. Three beautifully decorated bedrooms. Cabinet-kitchen in white enamel. Just stop and consider. The price is right, so is the location, and the terms are practically giving it away. An opportunity rarely found.

BEAUTIFUL ARLINGTON HEIGHTS
6-ROOM, TWO-STORY RESIDENCE.
$5500— —$5500— —$5500
TERMS ONLY $500 CASH, BALANCE TO SUIT.

Owner going East at once and will sacrifice his beautiful new home. Located on a lot, size 60x150. High and sightly. One of the best views in the city. Large living-room and dining-room, with beautifully grained wood. The cosy den, with fireplace, could be easily converted into a breakfast-room. Three airy bedrooms and two splendid sleeping porches, cement cellar, piped for a furnace to every room. Large garage. The owner is very anxious to go East at once, and if the house pleases you (and we know it will,) we can arrange the price and terms to suit. This is a forced sale and must be sold this week.

AN IDEAL HOME.
NINE-ROOM RESIDENCE.
$7250— —$7250— —$7250
ONLY $1000 CASH.

Located in one of the highest parts of the Wilshire district, on a 55-foot lot. The exterior is of the Swiss type in a beautiful gray color. Large cement and brick porch across front of house. Entrance is into a large reception hall and living-room. Dining-room has panelled and tapestried walls. Beautiful breakfast-room, cabinet kitchen, with every modern convenience. Upstairs are located 4 beautiful corner bedrooms and 2 fine sleeping balcony. Hardwood floors throughout. This home is well located and a remarkably good buy.

WEST ADAMS SACRIFICE.
11-ROOM RESIDENCE.
$12,000—WORTH AT LEAST $15,000.

We can show you an actual value of $15,000 in this splendid home. Located on a high and sightly southwest corner. Size 100x150, in alley. The house, of Spanish bungalow design, is built around an open court, size about 35x45. Rest of finish throughout. Living-room 30x60 feet. At one end is the den, also 20x30, with broad open fireplace. Six large, airy bedrooms, three fine baths; one has a shower. Maid's room and bath separate. Basement has three good-sized rooms and a splendid, furnace, piped to all rooms. Two-story garage, with servants' rooms above. Yard highly improved with many rare and beautiful plants and flowers. An inspection of this property will verify our statement that the exertion price of $12,000 is fully $3000 under value. Owner is in trouble financially and is absolutely forced to sell.

A GRAND HOME.
WILSHIRE MANSION.
—$25,000—

Wilshire mansion at a sacrifice. The owner of this property is absolutely forced to sell in order to save other interests. This three-story, 12-room residence is located near Wilshire blvd., on an east front lot, 75x150. The exterior is of brick foundations to the second floor. Broad stone porch opens into a large reception hall. On the right is one of the finest living-rooms in the city. All woodwork in hall and living-room is of mahogany. Den and library combined, make a very cosy room. On the left is the dining-room, well lighted and finished in solid oak, massive buffet; all walls downstairs are panelled and decorated with imported paper and silk tapestry. Butler's pantry and very convenient kitchen, with all conveniences, on the second floor are four large-sized bedrooms, two fine baths, each having a shower. Also a maid's room, with separate bath. On the third floor is a large ballroom. The yard is highly improved. Two-story garage, with servants' rooms and bath above. Fine furnace, Ruud heater, etc. This is one of the finest houses in the city. It must be sold at once. Let us show this place. We assure you it's a bargain. As same must be sold, no reasonable offer will be turned down.

ROBERT MARSH & CO.

FOR SALE— Houses.

FOR SALE—

BRYAN & BRADFORD,

HOUSE DEPARTMENT.

OUR HOUSE DEPARTMENT IS COMPLETE, WITH LISTINGS OF THE MOST CHOICE AND DESIRABLE PROPERTY TO BE FOUND IN THE CITY, AND OUR SALESMEN ARE ALWAYS AT YOUR SERVICE.

WILSHIRE BEAUTY.
SOUTHWEST CORNER
75x185.

WE CAN SHOW YOU NO RESIDENCE THAT SURPASSES THIS HOME, either in arrangement, thought or elegance throughout. IT STANDS ON A HIGH AND SIGHTLY SOUTHWEST CORNER. THE INTERIOR FINISH IS OLD COLONIAL STYLE. LARGE BATHROOMS, SERVANTS' QUARTERS, HARDWOOD FLOORS THROUGHOUT. WE BELIEVE THIS PROPERTY UNEQUALLED BY ANYTHING ANYWHERE IN THE CITY. IF YOU WANT A STRICTLY UP-TO-DATE WILSHIRE RESIDENCE, LET US SHOW YOU BEFORE IT IS SNAPPED UP.

ST. ANDREWS PLACE.
60x180.

HERE IS A HOME THAT ANY MAN WOULD BE PROUD OF. IT HAS ELEVEN LARGE ROOMS, AND IS FINISHED IN JUANA COSTA TOBASCO AND PERUVIAN MAHOGANY AND EGGSHELL WHITE ENAMEL, QUARTERED SAWED OAK STAIRCASE AND HARDWOOD FLOORS THROUGHOUT THE HOUSE. THE WALLS ARE CANVAS AND HAND DECORATED. EACH BEDROOM HAS SEPARATE DRESSING-ROOMS WITH LARGE MIRRORS AND RUNNING WATER. TWO IMMENSE SLEEPING PORCHES, CEMENT CELLAR WITH FURNACE IN. BUILT-IN WATER HEATER. FINE LARGE GARAGE, WITH CEMENT DRIVEWAY. THIS IS ONE OF THE MOST ATTRACTIVE HOMES IN THE WILSHIRE SECTION.

OXFORD BLVD.
80x150.
—$12,000—

THIS MAGNIFICENT NEW RESIDENCE, WITH ELEVEN LARGE ROOMS, IS SITUATED A SHORT DISTANCE NORTH OF THE BOULEVARD, AND IS ON A FINE EAST FRONT LOT. THE LOWER FLOOR HAS SIX ROOMS, INCLUDING SERVANTS' QUARTERS AND A BATH. TWO OTHER BATHS IN TILE ON THE UPPER FLOOR, ALL FINISH AND WORK IN WALL AND LIVING-ROOM IS GENUINE PERUVIAN MAHOGANY. DINING-ROOM IN QUARTERED SAWED OAK, BEAUTIFUL FRENCH BEVELED MIRROR BUFFET. DEN IN SELECT BIRCH. THE NEW AND LIVING-ROOM ARE DIVIDED BY A FRENCH PLATE GLASS DOOR. QUARTERED SAWED OAK FLOORS THROUGHOUT, INCLUDING FRONT STAIRS. THE WALLS ARE DECORATED WITH IMPORTED PAPER. DEN AND LIVING-ROOM PANELED WITH LANDSCAPE SCENERY. BEAMED CEILINGS IN LIVING-ROOM AND HALL. FULL CABINET KITCHEN AND LARGE PANTRY. GOOD FURNACE AND AUTOMATIC WATER HEATER. THIS FINE HOME WILL BE FINISHED IN A FEW DAYS.

MARIPOSA AVENUE.
80x150.
—$11,000—

THE MOST BEAUTIFULLY LOCATED RESIDENCE IN THE WILSHIRE DISTRICT, IT FACES WEST ON THIRD ST. AND SOUTH ON MARIPOSA AVE.; NO HOUSE CAN OBSTRUCT YOUR VIEW EITHER WAY. THERE ARE NINE LARGE ROOMS AND THREE BATHS. THE FINISH IS OF THE BEST MAHOGANY AND OAK AND EGG SHELL ENAMEL. OAK FLOORS THROUGHOUT. THIS HOUSE IS A BEAUTY AND AT THE PRICE THEY ARE OFFERING IT AT, MAKES THIS A DECIDED BARGAIN. SLEEPING PORCHES, FINELY FINISHED DEN; IN FACT, IT IS COMPLETE IN ALL DETAILS.

FURNISHED.
SEVEN ROOMS.
—$7750—
50x150.

HERE IS THE BIGGEST BARGAIN IN A BUNGALOW IN THE WILSHIRE SECTION. IT IS FURNISHED COMPLETE WITH THE LATEST UP-TO-DATE AND MOST EXPENSIVE FURNITURE. THE HOUSE IS STRICTLY MODERN IN ALL RESPECTS, HAVING ALL THE LATEST BUILT-IN EFFECTS. HARDWOOD FLOORS THROUGHOUT. CHICKEN CORRAL, GARAGE. YARD IS IMPROVED WITH FINE LAWN, FLOWERS AND TREES. THIS IS A BARGAIN.

WILSHIRE BLVD. CORNER.
WILSHIRE BLVD. CORNER.
—$27,500—
70x150.

HERE IS ONE OF THE MOST BEAUTIFUL HOMES THAT YOU CAN FIND ON THE BOULEVARD. IT STANDS ON A WIDE AND HIGH EAST-FRONT CORNER. THE ENTIRE LOWER FLOOR IS FINISHED IN THE FINEST OF MAHOGANY, BUCHLAS JUANA COSTA TOBASCO AND PERUVIAN MAHOGANY AND GOLDEN OAK. OAK FLOORS THROUGHOUT. FOUR VERY BEAUTIFUL AND LARGE, LIGHT, AIRY BEDROOMS. SEPARATE SERVANTS' ROOMS ON THE LOWER FLOOR WITH SEPARATE BATH. ALSO TWO OTHER TILE BATHROOMS. THIS HOME HAS ALL THE LATEST BUILT-IN EFFECTS. TWO SEPARATE STAIRWAYS TO SECOND FLOOR. LARGE CEMENT AND PLASTERED CELLAR, WITH GOOD FURNACE AND HUMPHREY WATER HEATER. GARAGE WITH MAN'S QUARTERS. WE FIRMLY BELIEVE THAT THIS HOUSE CANNOT BE DUPLICATED BY ANYTHING ANYWHERE IN THE CITY UNDER $35,000.

ALLYNE AND CULVER,
MANAGERS HOUSE DEPARTMENT,
BRYAN & BRADFORD,
502-12 TRUST AND SAVINGS BLDG.,
SIXTH AND SPRING.
E. P. BRYAN. L. T. BRADFORD.

FOR SALE— Houses.

FOR SALE—

ALL NICE HOUSES.
IN GOOD LOCATIONS.

MINES & FARISH.

THE SWELLEST BUNGALOW IN THE CITY. SWISS CHALET TYPE. $4250.

JUST COMPLETED. 8 ROOMS RIGHT IN THE HEART OF THE WILSHIRE DISTRICT. GRUBY TILE MANTEL SEATS ON EITHER SIDE OF FIREPLACE. THREE BEDROOMS WITH BUILT-IN DRESSERS. HANDSOME COPPER FIXTURES. SLEEPING PORCH. PATIO WITH CEMENT FLOOR. SPLENDID GARAGE. LAWN IN. LOT 60x150. $3500 CASH. BALANCE TO SUIT. YOU HAVE NEVER SEEN ANYTHING NICER IN THE SHAPE OF A BUNGALOW.
WILSHIRE HOUSE.

$12,500.
12-ROOM HOUSE. JUST COMPLETED. ON A BEAUTIFUL STREET NEAR WILSHIRE BOULEVARD. EAST FRONT. OAK AND MAHOGANY FINISH. TWO ELEGANT BATHS. ALL THE MODERN UP-TO-DATE CONVENIENCES. LOT 60 x150. THIS IS ONE OF THE BEST BUYS IN THE CITY.
UNDER VALUE.

$7500.
8-ROOM HOUSE IN WILSHIRE DISTRICT. BRAND NEW. RIGHT AT WILSHIRE BLVD. LARGE CEMENT PORCH. GRUBY TILE MANTEL. EVERY MODERN BUILT-IN FEATURE. LOT 57x145. THIS IS A SPLENDID BUY. TERMS CAN BE ARRANGED.
SEE MR. KING.
MINES & FARISH.
253 SO. HILL STREET.

FOR SALE—

AN IDEAL SPOT.

A home in the foothills with all the conveniences of the city, close to a car line, city fares; a few artistic bungalows on a wide boulevard with a wide parking planted to flowers. This ideal spot is in Hollywood's choicest section, above the fogs, overlooking the city. There are a few out of the ordinary locations, and this is one of them, with the hills for a background and an unobstructed view of the country below.

These have 6 rooms with all the improvements and effects that go to make life comfortable.

Take Hollywood Franklin avenue car to Beachwood Drive, a few steps to
427 BEACHWOOD DRIVE.
Open for inspection under the direction of Mr. Haserot, 427 Beachwood Drive. Telephone Hollywood 3216, Sunset.

—FOR SALE—

2320 W. 27th street, new 6-room bungalow, cabinet kitchen, linoleum floors, windows in the closets, large lot to an alley. West Adams car to Arlington street.

—FOR SALE—

$750 under price.
327 Sixth avenue, 6-room bungalow, large living room, den, cabinet, bathroom, deep lot to alley.

—FOR SALE—

$3850—New 5-room bungalow, cabinet kitchen.

For sale—$1200 down, $20 per month.
4 and 5-room bungalows, all the built-in effects, cosy little homes.

Prices and terms are right.
WINANS-JUDSON CO., 616 Mason Operahouse.
12062—Phones—Main 494.

FOR SALE—$3750, $1500 CASH. 732 N. Mariposa blvd., upper Wilshire district, 100-foot street, one of the finest bungalows in the city, is decidedly different from any you have seen, nine large rooms, two large brick and cement verandas, hardwood floors throughout, piped for furnace, house has many unique features, the conservatory alone is worth seeing, is a beautiful room, opens to living-room through French doors. No dark halls and flower benches, living room 15x20 feet, with massive brick and copper mantel built to ceiling, is decidedly unique, beautiful dining-room, opens on glass veranda, through French doors, swell front buffet, 9 feet long, complete buffet kitchen, with woodstone drain board and ventilator; unusually fine breakfast room, open to dining-room and kitchen; complete bath with shower, built-in dresser and wardrobes in bedrooms, separate servants' room of screen porch, with lavatory and toilet; large garage, cement driveway, cement cellar. Entire house beautifully tiled and finished, and in unusual value, lot 50x125. Hellstrom drive car to Mariposa. CHAS. Owner, 316-19 Laughlin Bldg.

FOR SALE—WILL MAKE THIS PROPOSITION to responsible party. I have a modern 11-story bungalow at No. 7 Tamarind ave, north of Franklin ave., in Hollywood, on a lot 60x140. House and lot cost $5400; Barker Bros. made furnishing and furniture that cost $1500. Will sell property with furniture for less than what the house and lot alone cost, viz., $5300 and accept $1000 cash as first payment and give time on balance at 8% a month. The location and the property is in every respect desirable. I took the property as part payment on a ranch and have no use for it, which accounts for the unusual opportunity I am in position to offer. Not only a beautiful bungalow at less than cost, but with splendid furniture thrown in. J. N. WILLIAMS, 203 I. W. Hellman Bldg., 411 S. Main.

FOR SALE — 5-ROOM BUNGALOW, JUST finished and as fine as anything in the southwest; one that you may be glad you purchased before the other fellow, for it is worth all your trouble to look for yourself that it is all we claim. It does not require a big payment down, and $35 per month will handle it. Do not pass this up, for this fine home will not wait long. Come out today. Get off at 54th st. and Normandie ave. Look for Southwest Home Buildings Co.'s sign. 1263 WEST 54TH ST., or ring West 484.

FOR SALE—
HIGHLAND PARK HOME.

6-room modern new bungalow, just completed. Fine cement stone porch entire front, beautiful stone and granite mantel, buffet, built-in bookcases, and writing desk, beamed ceilings in 3 rooms, polished floors, cabinet kitchen, pantry, trays, 2 bathrooms, everything exceedingly complete, and well built house, as investigation will prove, built by day labor, by owner for a home; no shabby affair. Beautiful lot 40x200 feet, with fine young trees in front, located only 130 feet from York boulevard, and car line; the mountain view, healthiest residence section in Los Angeles. This place has good cess and half story building in rear, for garage and barn. Owner cannot occupy and offers this beautiful home for actual cost. Price $4500. Terms to suit buyer. S. M. KRISTENSEN CO., 6121 South Park ave.

FOR SALE—

FINE 11-ROOM RESIDENCE.
BETWEEN WILSHIRE BLVD. AND 8TH ST. ON LARGE EAST FRONT LOT, WEST OF VERMONT.
DESIGNED AND FINISHED IN THOROUGHLY GOOD TASTE. BUILT BY DAY LABOR FOR THE OWNER, WHO WILL ACCEPT A SMALLER HOUSE IN SAME LOCALITY AS PART PAYMENT AND BALANCE ON MORTGAGE OR SMALL CASH PAYMENT AND BALANCE ON TIME.
PRICE $15,000.
MR. QUINAN,
WITH
MINES & FARISH,
253 SO. HILL ST.

FOR SALE—
BEAUTIFUL FURNISHED HOME.

8-room, up-to-date, nearly new house, very substantial built, no shabby construction affair. Hardwood floors, buffet, bookcases, writing desk, window seats, cabinet kitchen, sleeping porch and den upstairs, 2 bathrooms, everything complete and modern. Large barn and garage in rear, fine high lot. Nice lawn and trees, lot 50x125, on East 43d street, near South Park ave., best car service in city; excellent neighborhood; most desirable residence section in Los Angeles. Owner must sell and offers this fine home completely furnished, ready to move right into, if taken at once, for only $4500, which is fully $1000 below value. $1000 cash, balance to suit purchaser. See owner, S. M. KRISTENSEN, No. 6121 South Park ave.

FOR SALE—SNAP; 12-ROOM RESIDENCE WITH GARAGE AND SERVANT'S QUARTERS IN THE CHOICEST PART OF CITY, ON EAST-FRONT LOT, MAHOGANY AND OAK FINISH. THIS FINE PROPERTY IS WORTH $18,000. CAN DELIVER FOR $17,500.

ALSO:
ELEGANT 8-ROOM SWISS BUNGALOW ON FINE CORNER LOT, 60x185. NEW AND UP-TO-DATE FEATURES; THREE OPEN PORCHES, 50 FEET OF PERGOLA. LARGE BASEMENT. ALL FENCED AND READY FOR OCCUPANCY; WORTH $7500. CAN DELIVER FOR NEXT FEW DAYS FOR $6500; ONLY $1500 CASH REQUIRED. A. T. JENNINGS & CO., SUITE 606, H. W. HELLMAN BLDG.

FOR SALE— Houses.

FOR SALE—

ON THE PARK LIKE COLLEGE TRACT.
MODERATE COST HOMES.

Clean as a pin and ready to step into. Every one of them a beauty. Parks and streets cared for by a permanent endowment fund. In the southwest, a section of rising values and rapid up-building. Each home delivered complete, including screens and shades. For sale by the best builders of homes in Los Angeles.

The tract is a model settlement. The improvements include gas, electricity, sewers, telephones, postoffice, churches, assembly hall, model stores, curbs and walks, no unimproved lots or streets, good neighbors and a three-minute car service.

$3150—Five-room bungalow at 6920 Wilton Place; living-room, dining-room with oak floors, two bedrooms opening into bath, kitchen with all conveniences; large screen porch, cement front porch, all built-in features.

$3800—Six-room bungalow at 1624 West 36th street; beamed living-room and dining-room, two bedrooms, breakfast-room, screen porch, buttressed porch pillars, mantel, bookcases, buffet and all conveniences; lots of closet room, cement porch, modern bathroom with light on two sides.

$4200—Seven-room story-and-a-half rustic bungalow, beamed dining-room, living-room and den on first floor; well arranged kitchen; screen porch; two bedrooms, sleeping porch, bath and hall on second floor; exterior is shakes and cobblestones; one of the prettiest homes in the tract; all modern built-in features; art glass especially attractive.

Terms—Ten per cent. cash, the balance in small monthly payments, including interest, taxes and insurance.

Take a Grand avenue-West Forty-eighth st. car to Gramercy Place or ask for one of our automobiles.

LOS ANGELES INVESTMENT CO.
Main 8246. 325-6-7 S. Hill st. Home 10127.

FOR SALE—

STOP HOUSE HUNTING!
A NEW, COSY BUNGALOW,
IN BEAUTIFUL HOLLYWOOD.
Only $2300.

$250 cash, $25 a month, including interest.

If you search the entire city you cannot possibly find a bargain in a 5-room modern bungalow even remotely approaching this one. Hollywood has become the finest residential section of the greater city, due to the desirability of the environment and to the improved car service. This house is as perfect as the skill of the builder could make it—carefully designed, substantially constructed, admirably finished both inside and out. The interior is second to none in Los Angeles. The lighting fixtures, panel wainscoting, cabinet kitchen, bath, and woodwork generally are exquisite and pleasing. The location could not be better—on the Highland ave. car line, between the Hollywood and Colegrove lines. The lot—40x128 feet to alley—is neither too small nor too large, but just right for the house and spacious enough for an attractive lawn and gardens of flowers. Streets will be oiled and graded at our expense, and standard sidewalks and curbs installed. Don't read this and think no more about it if you are seriously looking for a home you will be proud to own. Act on it! Come to the office and let me tell you everything about this bargain.
WESTERN BUILDING & INVESTMENT CO.,
202 W. Second st.
60156. Main 1273.

FOR SALE—

—$750—2000—
Very small payment down,
balance like rent.

HIGH CLASS BUNGALOWS.
HIGH CLASS LOCATION.

NEAR BEAUTIFUL HOLLYWOOD HOTEL.

We have three 5 and 6-room very classy bungalows in the very best part of Hollywood. They are about one-half furnished with built-in furniture, the lots are beauties, 50x140 ft., east front, lawns are beautiful.

"GO OUT TODAY."
Take Hollywood car, get off at Gardner st., one block north.
Agent there daily.
Or see J. F. MANNY,
Manager Realty Dept.,
INVESTMENT BUILDING CO.,
Owners and Builders.
1006-8 W. P. Story Bldg.
F8178. Broadway 4575.

FOR SALE — ON THE FOOTHILLS OF beautiful Hollywood, just completed, one of the most unique and artistic 9-room Swiss chalet bungalows you have ever seen anywhere at any price; it has every known strictly modern and down-to-date improvement that goes to make a charming and comfortable home. The location is 238 Argyle ave., commanding a superb view of the mountains and surrounded by palatial homes, 1 block north of Hollywood Blvd. and Vine. Come, look at these houses and I will make you such terms that you will not want to pay rent any more. Will accept well located residence lot or first-class auto as part payment. Owner on premises daily afternoons, or Phone for appointment, 71005.

FOR SALE—OR EXCHANGE—AT MEDford, Or., $5000; 2-story modern house, 7 rooms and reception hall, large porches, stationary tubs, 3 toilets; bath, good well, second-floor rear porch, glass and screened for sleeping-room, piped for gas, H. and C. water, and electricity, fine gas range, 2-story Barn, 2 stalls, and auto room, stock and chicken corral, lot 87x200, 4 beautiful oak trees, well located as to shade, fine lawns, roses and assorted fruit trees, a rare bargain in price and terms to quick buyer; or will exchange for Pasadena or Los Angeles property. J. B. ANDERSON, 461 S. Newtown st., Medford, Or.

FOR SALE—

AT GREAT SACRIFICE.

OWNER MOVING EAST; MUST SELL.
Price reduced from $7500 to $6200 for quick sale. This elegant, modern 2-story residence, comprising spacious reception room, with open fireplace, large sunny library, attractive dining room, large pantry, roomy kitchen with all conveniences; 5 large bedrooms with ventilated closets, screen sleeping porch width of house, linen closets, hardwood floors, large bathroom, highly improved lawn front and rear, flowers and vines, bearing fruit trees; lot 80x172; gas, electricity and sewers; high ground; charming neighborhood in beautiful West Adams district; 2 car lines, 1 block from house. Liberal terms if desired. This is your opportunity.

HORACE E. SMITH.
Phone A 5003. 327 Security Bldg.

FOR SALE—
REAL BARGAIN, $10,000.
VERY ARTISTIC HOME.

Best location in Wilshire district, one block north of Wilshire blvd., on a highly improved street; this place consists of a fine 10-room house, living-room, music-room, dining-room, den, pantry, kitchen, screen porch, wash trays and toilet on first floor; 4 splendid bedrooms, sleeping porch and bath on second floor, hardwood floors throughout the house; cement basement, furnace and heater, garage with room; grounds improved with lawns and flowers; must be seen to be appreciated. This is the biggest snap in Wilshire district. Easy terms. Address TY, box 58, TIMES OFFICE.

FOR SALE—36 NEW UNIQUE BUNGALOWS in Highland Park, near Pasadena ave.
5 rooms each.
Prices $2750 to $3600.
$25 to $100 cash and installments
$25 to $30 per month.

These bungalows have 5 rooms each, are new, classy, artistic, unique, homelike and comfortable. Handsome outside chimney of tapestry brick and tile, large dining-rooms and living-room with hardwood floors, 2 bedrooms and bathroom in white enamel.

Houses complete ready for occupancy. Take red South Pasadena ry yellow Garvanza car to our office.

ARTISTIC BUNGALOW BUILDING CO.,
2180 Pasadena ave., or to
MATTHEWS & MATTHEWS,
320 Douglas Bldg.

FOR SALE—
$6750. $6750.
SNAP SHOT BARGAIN.

$6750—Beautiful 6-room house, on a corner lot, W. Adams Heights; lot very nicely improved; also an

FOR SALE— Houses.

FOR SALE—

ANOTHER SNAP.

Pretty bungalow, 4 large rooms and bath, and two clothes closets; porcelain bath and lavatory; hot and cold water, gas and electric fixtures, plate rail; lot 50 ft. front by 130 feet deep, and level; good soil; cement walks and curb; trees planted. 1½ blocks from 56 car line; 20 minutes from Seventh and Main sts.

—$1875—
$100 cash, $20 per month, including interest.

SAVE YOUR RENT MONEY. GET AHEAD. BE A HOME OWNER. BE INDEPENDENT. Come in and I'll show you the property.

See W. E. JONES,
with
JANSS INVESTMENT COMPANY,
320-325 PACIFIC ELECTRIC BLDG.
SIXTH AND MAIN STS.
HOME 10345. BROADWAY 2468.

FOR SALE—

WILL SACRIFICE
THIS HOME
FOR $1400.
IF BOUGHT AT ONCE.

On terms of $100 down and $20 a month until paid in full; not the usual type of "For Sale houses," but an ideal cosy little 4-room home, with all the artistic little details of finish that go toward distinguishing a "home," including artistic lighting fixtures, pretty lawn, rose bushes in front yard, and good big lot; one and a half blocks from car line; gas, electricity, sidewalks.

Call daily or Sunday. Take E. First st. car to Blanchard and Gage and see

F. M. BARKER,
Home 41456.

FOR SALE—

Beautiful modern 8-room home, with sleeping porch, on Kingsley Drive, heart of Wilshire district; hardwood floors throughout, furnace, garage, lawn and flowers. Call OWNER, Phone 54262.

FOR SALE—$6000, OR EXCHANGE—FOR small apartment, house, about same value. Elegant Harvard Heights residence, near Pico street, and Oxford avenue. 8 rooms, oak floors, garage, sleeping porch, furnace, massive built-in hall, dining room and den furnishings up to date in every particular. See OWNER, Phone 20961, 2961 Dorchester pl.

FOR SALE—4 ROOMS, EAST FRONT, MANhattan place, between 10th and 11th streets; $5000—Hardwood floors, beam ceilings, 2 fireplaces, furnace, 2 toilets, sewer, in. Lawn front and rear; roses and vines, beautiful; cement walks. Call Saturday to Agents.

A1201, Main 3143. RHODES,
500 American Bank Bldg., 2nd and Spring.

FOR SALE—

Now is the time to pick up a bargain in a bungalow, among the orange trees, and in the best residence section of South Pasadena, ½ block of Huntington drive; 5 cent car lines.

C. F. WUEST CO.,
Huntington Drive and Pine st.

FOR SALE—SEVEN-ROOM NEW BUNGAlow, extra fine fixtures, built to sell at $4500; have price $4000 for a few days, owner leaving southwest district. Six-room bungalow, new, fully modern, close to three cars, cut from $2750 to $2600, let me show you this.

ASK INGHAM ABOUT IT,
524 West Sixth street.

FOR SALE—A GREAT SACRIFICE—

If you can pay $500 cash and give mortgage for $1000, you can get a great big bargain in new 5-room bungalow, large lot, near three car lines, 5-cent fare, in Hollywood; biggest sacrifice ever known. T. WIESENDANGER, Room 207 S. Broadway. A3042, Main 2942. Mr. Frye.

FOR SALE—A GREAT BARGAIN—

If you can pay $2000 cash and give mortgage for $2000, you can get today's biggest bargain ever known in a two-story 8-room modern, elegant residence, highest class neighborhood, fine view of the mountains. T. WIESENDANGER, Room 207 S. Broadway. A3043, Main 2942. Mr. Frye.

FOR SALE—VERY CHEAP, A LARGE lot, 125x165, five room house, chicken house, and corrals, also 40 fruit trees, vegetables, etc. Clear, worth $3000, but will sell for $2500. Call or write, B. PRIKRYL, 2905 Melrose ave., City.

FOR SALE—BEAUTIFUL HOME PLACE, corner Soto st., 95x165. Fine lawn, shrubbery and shade trees; 9-room house, every modern convenience. Will sell for less than ½ cost. Will stand closest investigation. Price will surprise you. Will take smaller property in part payment. J. M. TAYLOR, 324 Citizens' National Bank Bldg. Main 574.

FOR SALE — SACRIFICE, GOOD SEVEN-room house, corner lot; bath, two toilets, closets, gas, electricity, lawn, some furniture. Close in. $2300. Only $300 cash, balance to suit buyer. A poor man's opportunity. MORROW & ATWOOD, 207 Citizens' Nat. Bank Bldg.

FOR SALE—$4150; CASH $250.

Artistic new 7-room bungalow. Every convenient feature. Outdoor sleeping room. French door to patio from dining and breakfast rooms. Cellar piped. Gas throughflowers; one block from car. Cash $500. Built to please the most exacting. Ideal southwest location. OWNER, West 2174.

FOR SALE—$2950, $200 DOWN, BALANCE easy. Beautiful new 5-room Swiss bungalow, now being completed. Hardwood, beams, large light rooms, large closets, large cement porch, latest built in features. East 59th place, near Wall. Main 9854; P2121. LUSK & KING, 927 Story Bldg.

FOR SALE—I WILL SELL MY COSY 3-room cottage and lot 40x124, at a sacrifice price of $650. I must sell, and might give home terms to a reliable party. I will be home today and Monday. Take the Stephenson avenue car, get off at Euclid ave. and go south to 1127 EUCLID AVE.

FOR SALE—ABSOLUTELY THE BEST 6 rooms and bath bungalow for the price in town, without exception, everything up-to-the-minute; $3600; your own terms. Take University 20th street car to Western, short block north. See SCHUTZLER, owner, 1715 Middleton Place.

FOR SALE — 5-ROOM WILSHIRE; BARgain. We can deliver a handsome home on Manhattan Place, near Wilshire boulevard, that is worth $10,000, for $8000. This is a beautiful home on 60-foot lot. Investigate, you will find more than you expect.

WORTH INV. CO., 325 Security Bldg.

FOR SALE—BY OWNER, BEAUTIFUL MODern bungalow, 7 rooms, 2 large screen porches; lawn and flowers, southwest, high-class neighborhood; worth $6000, have to have money right away, $4500; will take $2000 cash, balance time. Address M, box 32, TIMES OFFICE.

FOR SALE — 7-ROOM HOUSE, WILSHIRE DISTRICT; STRICTLY MODERN. EAST FRONT, LAWN, FLOWERS, 60-FOOT LOT, ATTRACTIVE HOME. WELL KEPT. NEARLY NEW. WILL SELL BELOW VALUE. HALF CASH, OWNER, 906 IROLO ST. F3766, WILSHIRE 887.

FOR SALE—

Do you want a home? Have high slightly lots in beautiful tract; northwest; on which will build any style bungalow you may select; $50 down, balance $25 per month. Address P, box 23, TIMES OFFICE.

FOR SALE—AWFUL SACRIFICE; FINE 8-room home, located close in, on 36th st.; lare lot; price for immediate sale $3250; well worth $4000.

Phone F2734. J. F. STANFORD,
Main 8548. No. 707 Delta Bldg.

FOR SALE—WILSHIRE DISTRICT, 340 N. Cahuenga, 5 rooms and garage, $3400, $24 N. Cahuenga, 8 rooms and garage, $4800, $250 down, $25 monthly. Interest guaranty. Commission to agents. Take Western ave. car to Barrow, walk 2 blocks east. W. VEEDER, owner, 230 N. Cahuenga. Phone Wilshire 429.

FOR SALE—OWNER WILL SACRIFICE HIS elegant corner with 10-room modern house and garage in the best residential neighborhood in the southwest. 2261 S. HOPE ST. Front on 2 streets, Hope, 23rd and Palm drive. Look at it and make me a cash offer. See OWNER, 311 Currier Bldg. A6335.

FOR SALE—MODERN 6-ROOM HOUSE, ALL built-in features, hardwood floors, etc. Near Vermont Square. Price $3500. Will take a good lot for equity. Balance easy payments. What have you?

Phone STRAETER—A1845.
Main 3965.

FOR SALE—I AM OFFERING FOR SALE my new home in the Wilshire district; at a bargain for a few days only. Swiss chalet, built on a corner lot, beautifully located, 8 rooms; perfect in every detail. Call PHONE 53537.

FOR SALE—BEAUTIFUL 5-ROOM MODern home on 6th ave., near Pico; a good buy; might take good lot as first payment; terms to suit. PETTIT, with THOS. S. WAINSWORTH, 823 Security Bldg. F7195, Main 952.

FOR SALE—7-ROOM NEW HOUSE, 1327 off Brand Blvd., beautiful home, $3900; $500 down, a bargain. 428 EXCHANGE BLDG.

FOR SALE—LARGE 8-ROOM HOUSE, ALL modern conveniences; oak floors, panel walls, beautiful fixtures; furnace and garage; price $7500. Will take automobile as first payment. WEST 5245.

FOR SALE— Houses.

ARTHUR W. KINNEY CO.
See us for Modern Houses.

MAGNIFICENT RESIDENCE, 10 ROOMS.
$26,000. $26,000.

This beautiful residence has just been completed by one of the best designers and builders on the Pacific Coast for his own home. The elegant interior is entirely different from anything you have seen, and yet every home comfort has been retained. The reception hall and living-room is finished natural to a piano smoothness, covers entire walls and ceilings; the beams are most beautiful. Dining-room is fumed oak. The pass pantry and kitchen will delight any woman. Servants' quarters and bath on first floor. Second floor contains two elegant tiled baths, four most charming sleeping-rooms, and two of the most delightful porches imaginable. The house cannot be properly described in an ad. All we can say is, it is one of the most beautiful places we have had, and must be seen to be appreciated. Lot 70x156.

JUST OFF WILSHIRE.
$3000 UNDER VALUE.
$13,000. $15,000.

A new 10-room beautiful home on large lot 75x156. House well arranged, large and roomy, finished in highest grade mahogany, and richly decorated in best taste, handsome fixtures. Second floor has five charming sleeping-rooms, two large tiled baths, equipped with best plumbing. Large basement with furnace and automatic water heater. Garage for two machines. Heavily timbered, well built house. Don't fail to see this bargain before buying.

$9250. WILSHIRE DISTRICT. $9250.
EAST FRONT, 9 ROOMS.

This new house is sure to appeal to you. Built by owner for her own home, but unexpected circumstances prevent her from occupying it. Finished in selected wood, splendid location, one block from the Boulevard, among handsome homes. Large reception hall, large attractive living-room, a splendid conservatory inclosed in glass is an especially attractive feature. Kitchen and pass pantry are very complete, finished in ivory enamel, four large sleeping-rooms, large sleeping balcony, bath-room and shower with tilefully finished in tile and equipped with best of fixtures; furnace and automatic water heater, cement drive and garage. You cannot beat it for the price. Make appointment to see this.

ARTHUR W. KINNEY CO.,
A1242. 504 Trust & Savings Bldg. Main 3238.

FOR SALE—

NEW, BEAUTIFUL
8-ROOM RESIDENCE
NEAR WESTLAKE PARK.
$14,000.

This house was built for people who were forced to remove to another part of the U. S., after occupying it only one month.

It is in a beautiful location, high ground, fine neighborhood, convenient to street cars, schools and churches, and connected with gas, electricity, sewer and water.

The house has large living-room, dining-room, breakfast-room, library or den, exceptionally well equipped kitchen, dainty sunny breakfast-room, three large bedrooms, 2 bathrooms, cement cellar, furnace installed, and connected with every room, laundry, attic, bathrooms, linen closet, and eight large roomy closets.

Lower floors are hardwood, with exceptionally handsome fixtures, built-in buffet, etc.

Garage just finished when people had to go.

The price is at least $1000 under value; easy payment terms can be arranged if desired.

Phone us for engagement to show the property.

LAWRENCE B. BURCK COMPANY,
Main 6661. 142 S. Spring st. 10485.

FOR SALE—

SNAP.

4-room bungalow, $1400; $100 cash, $15 per month, including interest; this house has been occupied and my orders are to sell it at once at $1400; the lot is worth $1000; 50-ft. east front, cement walks, curbs, gas, electricity, water, trees, roses, etc.; fenced in rear, only 3½ blocks from 56 car line; near good school, churches, stores, etc.

ARE YOU PAYING RENT?

Then let me show you how to save money and be happy. See me at once.

W. E. JONES,
with
JANSS INVESTMENT COMPANY,
320 Pacific Electric Bldg.
Home 10345. Sixth and Main. Bdwy. 2468.

FOR SALE—
Here is your chance to buy a home as a bargain.

$4000.

8-room 2-story house on Brighton ave., $1000 under value, two blocks from car; lot 50x132; hardwood floors throughout; first floors have doors on front and rear, can be used for sleeping porches; built about one year. Seeing this place is to buy it.

$4200.

6 rooms, high location, San Marino st.; hardwood floors, beam ceiling, has all built-in effects, very artistic; lawn, garage, high-class property, easy terms.

See Mr. Price, with
CUNNINGHAM REALTY COMPANY,
Suite 714 Central Bldg. 6th and Main sts.
Home 60192. Broadway 1982.
Sunday, South 6926.

FOR SALE—

THREE BUNGALOW BARGAINS.

$2950—6-room new bungalow, southwest; this is absolutely a real bargain; will not be on market long; hardwood floors, cement porch, built-in features, one block from car. Cash $500.

$3200—Another 6-room bungalow, on W. 25th st., near Vermont; and a snap; strictly modern, large lot, one block from car.

$3700—6-room bungalow, just completed, southwest, near Manual Training High; hardwood floors throughout; artistically finished; piped for furnace; large lot, $500 cash.

See Mr. Price, with
CUNNINGHAM REALTY COMPANY,
Home 60192. Broadway 1982.
714 Central Bldg.
Sunday South 6926.

FOR SALE—

THE DAINTIEST, PRETTIEST
5-ROOM BUNGALOW
IN THE SOUTHWEST.

The exterior lines and interior arrangement, and decoration of this little gem of a home have received the very highest thought and care of the best architects in the city. Located two blocks (600 feet) from yellow car line; connected with gas, electricity and water, convenient to schools, churches and all kinds of stores.

Easy payment terms can be arranged, practically to suit customer, if desired.

Phone us for engagement to show the property; we will call for you in auto at any time.

LAWRENCE B. BURCK COMPANY,
Main 6661. 142 S. Spring st. 10485.

FOR SALE—CLASSY 4-ROOM BUNGALOW, NEW, STRICTLY MODERN, BUILT BY DAY LABOR, LAWN, FINE GARAGE, FINE PLACE, HARDWOOD FINISH, FURNACE, RUUD WATER HEATER, GLASS ROOM, TILE BATH; MUST BE SEEN TO BE APPRECIATED; OWNER GOING AWAY. THIS IS POSITIVELY THE LAST TIME THIS PLACE WILL BE ADVERTISED. LOCATED IN THE WESTLAKE-WILSHIRE DISTRICT. PHONE 56215, FOR INFORMATION. NO AGENTS.

FOR SALE—ORANGE STREET BARGAIN near Valencia. $4750, which is less than land value alone. 8-room house, modern improvements, fruit trees; barn on 16-foot alley in rear. Neighbors asking $6750 and $6500 for identical properties. Terms; no exchange.

Bonnie Brae between Seventh and Sixth streets, 50x150. Fine 11-room house. Income $800. Price $9000.

MR. GAENSSLEN,
THE MISHLER-GAENSSLEN CO.,
201-2 Bradbury Bldg.
Broadway 2769. A3850.

FOR SALE—

A BARGAIN.

Eight-room, story and a half house, between Washington and 16th sts.; living-room, den, dining-room, finished mission; built-in bookcases, buffet, tile mantel; kitchen and bedroom downstairs, white enamel pantry, cupboards, large screen porch, two wash trays, and toilet; three bedrooms and bath upstairs finished white; good-sized closets, hardwood floors throughout; furnace. Modern in every respect. Garage, cement drive, lawn, flowers, etc. Owner wants to leave city and will take $5500. Actually worth $7000.

EDWARDS & WILDEY COMPANY,
Main 8307. 223 Laughlin Bldg. Home 10767.

FOR SALE—
TO SETTLE ESTATE.
REDUCED FROM $5750.

In beautiful residence section, among finely improved homes near W. Adams, east of Raymond; close to car line. Fine 2-story, 8-room, up-to-date residence, having large porch, reception hall, handsome living-room with massive brick mantel, oak floors, large sunny den, 4 bedrooms, bath and large back balcony upstairs. Good cement cellar, furnace, water heater, large garage, lawn front and rear. Sewer connection.

"It Pays To See Us."
EDWARDS & WILDEY COMPANY,
Main 8307. 223 Laughlin Bldg. Home 10767.

FOR SALE— Houses.

FOR SALE—AUCTION; REAL ESTATE AND cottage, 733 Paloma, near corner of Melrose ave. Take Melrose car to end of line, west 3 blocks to Paloma. Saturday, July 15, at 2:00 p.m. This fine property consists of lot 50x150, improved with modern 6-room cottage, cove ceilings, built-in mantle and buffet, large closets, hardwood floors, first-class plumbing, baths, toilets, wired for electricity, fuel gas, large porch across entire front, screen porch in rear, basement; in fact, neat and modern in every particular. Lot is improved with fruit and ornamental trees, flowers, shrubbery; located in a very desirable residence section, convenient to cars, schools, churches, etc. Owner has instructed us to offer this desirable property to the highest bidder on above date. Homeseekers and investors should not fail to investigate same prior to sale. Will be sold subject to incumbrance of $1250, which can be carried or paid at any time. For full particulars inquire of auctioneers. RHOADES & RHOADES, Auctioneers, Office 530-532 S. Main st. Phones Main 1259, F1259.

FOR SALE—

A RARE BARGAIN.

A new, modern house, well located, in beautiful North Glendale; never occupied; fine healthy location, 6 rooms first floor and 3 rooms partly finished on second floor. Hardwood floors, large bathroom, large open fireplace, buffet kitchen, laundry tray, sideboard, large well lighted closets, large lot. Building operations active in this locality and prices advancing rapidly. Not built by a contractor to sell. $5000 if sold this week. Could not be duplicated for the price. Attractive for home or investment; part cash; might take good lot. See this. T. C. HARNISH & CO.,
(Sole Agents)
Both Phones. 429 H. W. Hellman Bldg.

FOR SALE—
$8750.
$8750.
SNAP SHOT BARGAIN.

$8750—Beautiful 5-room house, on a corner lot, W. Adams Heights; lot very nicely improved; also an extra lot in rear, with barn; the owner is leaving the city, hence a quick sale. Come and take a look.

$3750.
CLOSE TO PICO AND GEORGIA.

Good 5-room house and lot, 50x125; a real bargain for some one; just think, close-in, good investment.

See Mr. Winters, with
GEO. A. CORTELYOU CO.,
A1202. Main 1902.

FOR SALE—
SELL YOUR HOME!
YOU ARE TIRED
WAITING TO SELL YOUR PROPERTY.
COME TO US.
WE CAN AND WILL SELL IT
FOR YOU.
AND GET YOUR MONEY CASH.
WE ARE SELLING PROPERTY EVERY
DAY. OUR PLAN APPEALS TO THE
BUYER AND IS A BIG SUCCESS.
IF YOU REALLY WANT TO SELL
AT ONCE
COME IN AND TALK TO US.
MANAGER,
SWANN & PETTON,
329 S. Hill st.

FOR SALE—604 E. 30TH; 5-ROOM PLASTered house, rented for $15; should bring $20; property value $2500; only $300 down and $150 a year; good investment, as rent will more than pay for place.

1266 E. 27th; S.W. corner 27th and Hooper; 6-room house, a snap at $2750; only $650 cash will handle this.

2117 La Salle st.; the new 8-room modern home; furnace and all complete; at less than contractor will build; value $7500; clear. Price $7000; part cash and terms, or would consider clear home, city, Hollywood or suburban town to $6000 and mtg. back.

MEYER & JOHNSON,
532 Security Bldg.

FOR SALE—
$4400.
A WONDERFUL BARGAIN.

This beautiful 7-room bungalow is complete in every respect; it has hardwood floors in every room, very cozy reception hall, fine mantel, fine basement; fine garage; cement driveway; 50-ft. lot; fine location; southwest near Adams st. car. Make terms. Call in Monday if you want a real bargain.

See MR. WINTERS, 534 Bradbury Bldg.
A1302, Main 1302.

FOR SALE—$4250. $800 CASH, SOUTHWEST. Must sell at once. Modern, well built, different and finer than others; east front lot, 52x164; stone and cement veranda; very large rooms, massive stone mantel; house piped for furnace; hardwood floors in every room; walls finished in tapestry paper; beamed ceilings, bookcases, seats, writing desk; very large swell front buffet; three large bedrooms, tile bath and built-in buffet kitchen in white enamel; large breakfast-room; cement cellar; inside entrance; laundry tubs. An excellent opportunity. CRAIG, 316-18 Laughlin Bldg.

FOR SALE— $4400

WHAT DO YOU THINK

$4400—This beautiful new 7-room bungalow, one of the nicest ever built in Los Angeles for the price; is offered for sale at a real bargain; beautiful location; 50-ft. lot; also a fine garage. If you are looking for a snap; also terms, call and let me show you this ideal home.

See Mr. Winters, with
GEO. A. CORTELYOU COMPANY,
534-35 Bradbury Bldg. Main 1302. A1302.

FOR SALE—
ANGELENO HEIGHTS BEAUTY.

Best close in high and sightly property, 1½ stories, 7-rooms, practically new.

ONLY $7000, ½ CASH.

Better than $10,000 residences shown you. Too large for two people.

Come in anyway and get particulars.

G. ZOLL, 625 Citizens' National Bank Bldg., corner Third and Main.

FOR SALE— $4200.

A BIG SNAP.

8-room house, 5 in fine condition; every up-to-date appointment; oak floors, beam ceilings, cabinet kitchen, 4 bedrooms, furnace and cellar, wide cement porch; pressed brick front; lot 50x126 to alley; gas, electricity, and sewer. Close to car line, store and school. Make an appointment to see this property.

Main 2674.
MR. GROVER,
O. A. VICKREY & CO., 308 S. Hill st.

FOR SALE—
Handsome residence on Boyle Heights. Lot 120 feet frontage. All improvements in and every convenience. 1 block from car line and 12 minutes from business center on trolley line, with privacy and comfort of country home. Make offer.

Mr. Paulin,
E. R. BOYDEN & CO., Phones 60125, Main 723. 236-238 Cons. Realty Bldg., Sixth and Hill.

FOR SALE—BY OWNER, THREE-ROOM house, porches, cellar, lawn, fruit trees, flowers; lot 40x200; street work done; block from car in Garvanza. Price $1700; terms. Take Garvanza car, marked York boulevard, 6322 PHILADELPHIA ST.

FOR SALE—$50 DOWN, $25 PER MONTH, will buy this modern up-to-date five-room bungalow, near Vermont Square. Has all built-in fixtures, hardwood floors. Lot fenced. Don't overlook this. Phone MAIN 3985; HOME A1846.

FOR SALE—7-ROOM MODERN BUNGALOW in the Wilshire district. Must be seen to be appreciated. Terms $1000 down, balance like rent. METZLER INVESTMENT CO., 402 Stimson Bldg. Phones Main 8965; Home A1645.

FOR SALE—SPECIAL OFFER, TWO WEEKS ONLY—
We will furnish the lot and build to suit your own idea for a small payment down, balance like rent. METZLER INVESTMENT CO., 402 Stimson Bldg. Third and Spring sts.

FOR SALE—$100 CASH AND $16 MONTH, including interest, buys a nice 4-room modern bungalow, level lot, 2 blocks of 2 car lines; 5-cent fare; 16 minutes ride to center of city; price $1600. Open Sundays. C. RILEY, Sunset blvd. and Echo Park avenue.

FOR SALE—WOULD BUILD FOR PURCHASER OF CHOICE LOT IN BEAUTIFUL HOLLYWOOD, (5C FARE) AND TAKE FIRST-CLASS 4-PASSENGER CAR PART PAYMENT. ADDRESS OWNER, BOX 44, HOLLYWOOD.

FOR SALE — $12,000 6-ROOM MODERN WILSHIRE RESIDENCE ON 60-FOOT LOT WITH GARARGE, TOGETHER WITH NEW-LY FURNISHED CONTENTS. APPLY OWNER, 455 MANHATTAN. PHONE HOME 56490.

FOR SALE—EAST FRONT LOT, 100x256, 6 rooms, 2 stories, hardwood floors, gas, electricity, water, furnace, garage, fruits, flowers, Oneonta Park station. Cash or bearing orchard, $12,500. Owners only. Address XX, box 50, TIMES OFFICE.

FOR SALE—
SACRIFICE SNAP IN SUBURBAN HOME.

$400 under value, 4-rooms and porch, furnished complete for $1350. Lawn and flowers, on car line, 6 cent fare. See SHERWOOD, 1103 Union Trust Bldg. Home F1766. Main 6653.

FOR SALE—BY OWNER, MODERN 8-ROOM, corner lot, 75x145. This house is situated in beautiful Victoria Park, has hardwood floors, beamed ceilings, cement porch, basement, furnace and garage. See OWNER, 190 Fairmont Drive. Phone 71426. No agents.

FOR SALE—BEAUTIFUL, 11-ROOM RESIdence, in Wilshire section; lot 60x150. East front, on Hobart Blvd. This property is well worth $18,000. We can name a price of $11,500. All we ask is to be permitted to show you the place. "Owner-and-Buyer-Deal-Direct" method. R. R. AMOS, 225 Douglas Bldg.

FOR SALE—BY MUNHOLLAND & CO.
Modern 8-room house, Adams-Arlington Heights, block from car line, large lot. Price $5000. Easy terms. Will rent subject to sale.

426 BRADBURY BLDG. Home F2151.

FOR SALE—AS I HAVE MOVED TO THE oilfields, will sell my home cheap and easy terms; 4-room house, lot 50x120; 15 minutes from Main and Seventh sts.; $100 cash, $15 per month; price $1200. 204 CURRIER BUILDING.

FOR SALE—AVE. 26, LARGE LOT, ONE 5-room and one 6-room house, $7750. Call 29461.

FOR SALE— Houses.

FOR SALE—
HIGH-CLASS BUNGALOWS.
ONLY $250 DOWN.
BALANCE LIKE RENT.

Handsome 6 and 7-room strictly modern, new bungalows, large lot, that commands an uninterrupted view of the surrounding hills and mountains. Cement porch and steps; large verandas, waxed oak and maple floors throughout, woodwork in Flemish oak finish, dainty living-room with built-in seats and bookcases, handsome brick mantel and lighting fixtures, equal in elegance and design to those found in $8000 residences; built-in buffet 8 feet wide; leather paneling in living-room and dining-room, and a beautiful hand-painted oil panel, depicting a woodland scene, above the mantel gives the finishing touch to a harmony of colors, an ideal French kitchen, equipped with built-in cupboards, flour bins and drawers, screen porch and laundry tray, bath with lavatory and conveniently built-in dressing case; bedrooms also have built-in dressers, large beveled plate mirror, latest sanitary plumbing; woodwork in bedrooms, bath and kitchen white enamel, in fact, every one of the rooms has new and interesting features, and the living-rooms are so cosily arranged; gas, electric lights, lawn and shade trees also in. These houses have been carefully built and are delightful homes. You will agree with me if you see them. 615 N. NEW HAMPSHIRE. Take Hellotrope Drive car, get off at Clinton ave., go east 2 blocks.

FOR SALE—
$13,500.00
$13,500.00

WILSHIRE, just north of BOULEVARD. Elegant 9-room house, wide cement porch across entire front, with unsurpassed view of mountains; beautiful interior, hardwood floors throughout; very large living-room with fine stone fireplace, and expensive lighting fixtures, library with red brick fireplace, breakfast-room, kitchen and dining-room downstairs; buffet in dining-room is 15 feet in length; second floor contains three large corner bedrooms, with very large closets, with outside windows, and mirror doors; maid's room, fine bath, 2 stairways, 2 balconies, roof garden on top of house, with running water; solid concrete basement, furnace, automatic water heater; beautiful lawn front and rear; flowers, etc.; this residence must be seen to be appreciated, and is a great opportunity for some one to acquire a splendid home.

R. E. BURBANK & CO.,
234 Cit. Nat. Bank Bldg.
Phones: A4845. Main 574.

FOR SALE—RENT MONEY YOU NEVER see again. The same money paid as easy installments on the right kind of A HOME OF YOUR OWN is in reality put back in your own pocket, and we offer such homes, 5 and 6-room bungalows with all the latest features, such as hardwood floors, beam ceilings, lawns, sewer, gas and electricity, near schools, churches, stores, etc., located in the best part of the southwest, for only $2750, $100 cash, balance $25 per month. Built by owners and builders, J. W. DOLAN & CO., 209 Grant Bldg. Phones A8706; Broadway 4503. Branch office, 54th and Denker ave. Phone West 351. Open Sundays.

FOR SALE—
UNDER VALUE.

Modern, up-to-date 9-room 2-story and basement residence, east front, lot 60x150; 4 bedrooms, and sleeping porch; large living and dining-room, den, etc.; fine fixtures throughout; price $7500; will accept lot as part payment.

ELISHA ELDRED & CO.,
521-522 Central Bldg. P6023. Main 6739.

FOR SALE— $3600.

SNAP.

Six-room bungalow, just completed on Oxford Blvd., Wilshire section, hardwood floors throughout, buffet, bookcases, linen closet, beautifully papered walls, 50 ft. lot, elegant lighting fixtures. J. F. GATES, 420 Harvard Blvd. Wilshire 1351.

FOR SALE — BY OWNER IN VERMONT Square, $500 cash, balance like rent, just completed, 7-room bungalow, at 1132 W. 48th st., near park, hardwood floors throughout; stone mantel, Holmes disappearing beds, walls beautifully decorated, artistic breakfast-room, basement, furnace, garage 8 feet wide, lawn and veranda. Owner on premises Sunday SOUTH 1282. 29667.

FOR SALE—
$7750.
WILSHIRE BARGAIN.

Absolutely the best buy in a 9-room home in the Wilshire section. You must see this property if you are looking for a home. A3755, Main 3676.

See GROVER, with
O. A. VICKREY & CO., 308 S. Hill st.

FOR SALE—TWO CLASSY WELL-BUILT bungalows, in the WILSHIRE DISTRICT, one of 4 rooms and one of 7 rooms, all built-in features, piped for furnace, high, sightly location, price $3975; terms can be arranged for. C. VERNON, owner, 41611 and Wilshire 346, or WARD & ROEPKE, Agents, at end of Melrose car line.

FOR SALE—$2900, $600 CASH, NEAT ST., near Griffith ave., new 5-room bungalow; hardwood floors, paneled walls, bookcases, brick mantel; bedrooms, bath and complete buffet kitchen in white enamel; laundry tubs; unusual value. Will make easy terms. CRAIG, 316-18 Laughlin Bldg. Phones A1631, Main 3855.

FOR SALE—ABSOLUTE BARGAIN; MUST be sold for hospital and doctor bill; a fine little home, cosy and handy, in good neighborhood; extra good lot, will take $1350; $400 cash, balance easy terms. OWNER, 694 E. Fifth st. Phone South 7210.

FOR SALE — ONLY $7000, BETTER SEE this; one acre, making 8 large lots; two modern houses; fruit of all kinds; roses and shrubbery, tennis court, good barn, large sheds and chicken corrals, a nice home place, Hollywood district, near three car lines. Phone OWNER 53525.

FOR SALE—OR EXCHANGE—FIVE-ROOM modern cottage, barn, chickens, houses, garden, stairs in room for three bedrooms upstairs. Snap for some one. $20 per month, nothing down or $250 cash and $23 a month. Be sure to see this Sunday, only $2200. 1320 E. 56TH ST. Tel. South 5086.

FOR SALE — $7000; MODERN 9-ROOM HOUSE IN ANGELENO HEIGHTS, LOT 50x165; FINE VIEW AND YARD. SEE OWNER FOR TERMS AND INSPECTION, 722 E. KENSINGTON ROAD. PHONE 53767.

FOR SALE—OCEAN PARK—
That pretty, new 6-room bungalow at 116 Grand ave., Ocean Park. Splendidly furnished. 25-foot lot, adjoins corner of Speedway; fine view of ocean; would rent, $150 or more. $5000. Call at premises or owner. 1105 STORY BLDG.

FOR SALE—
$1050.

Lot 50x160, very close in. Paved street and only 10 minutes west from center of city. A3753, Main 3676.

MR. GROVER,
O. A. VICKREY & CO., 308 S. Hill st.

FOR SALE—A NEW 5-ROOM HOUSE. ALL modern improvements, east front. Would consider trade. Also a 90-foot corner lot in Arlington Heights for $2800. $500 down and $20 per month for balance. Address Owner, 1515 FOURTH AVE. Phone 72251.

FOR SALE—A FINE TWO-STORY MODERN house, on a high and sightly lot. Well worth $4500, am not going east, but have good reasons for selling, $3500, takes it. For particulars, address OWNER, Y, box 279, TIMES BRANCH OFFICE.

FOR SALE — BARGAIN, THREE-ROOM house, summer kitchen, front porch, gas and water, lawn, flowers, back yard, fenced with chicken run, $1200 or what have you to trade? Address Y, box 216, TIMES BRANCH OFFICE.

FOR SALE—MODERN 8-ROOM, TWO-STORY house, has large bathroom, two toilets, cement cellar, two-story garage, cement floor. Flowers, fruit trees and located in finest part of Santa Monica. $5500. Owner, P.O. BOX 217, Santa Monica.

FOR SALE—FURNISHED COMPLETELY, cozy 5-room bungalow, mantel, bath, laundry tray, paneled dining-room, oak floors, lawn and flowers, fruit trees, good neighborhood. Price $2800, $300 down. Call 4700 CENTRAL AVE.

FOR SALE — BEAUTIFUL BUNGALOW home in Inglewood; must be sold, furnished or unfurnished; lot 50x232; 2½ blocks from car. Street work in. If you want a snap and mean business, for further particulars addres H, box 49, INGLEWOOD.

FOR SALE—3 MODERN BUNGALOWS ONE 4-room on 2825 Cincinnati st., 3 five-room at 2824 and 28 Folsom st., or I will furnish a lot and build according to your own plans. See J. C. BURTON, 410 N. Mott st. Phone Boyle 2317.

FOR SALE — $100 CASH, $25 MONTHLY. Delightful home, 5 rooms, all oak floors, modern plumbing, good barn, lawn, grand old sycamore trees, flowers, fences, etc. A pretty home in Highland Park. Call 6180 PASADENA AVE.

FOR SALE—$3000, $100 DOWN, $25 PER month; new 6-room bungalow; strictly modern, on 58th Place. This is a beauty and must be seen to be appreciated. HOME SEEKERS' BLDG. CORP., 722 Higgins Bldg., Second and Main. A3516; Broadway 53.

FOR SALE—ONLY $2750. 6-ROOM MODERN bungalow in Vermont Square, furnished and all improvements, for less than cost. $1250 cash, balance straight loan. 307 UNION LEAGUE BLDG. F2612.

FOR SALE — 2-STORY MODERN HOUSE, close in, 827 East 21st st., $5000. Will give 5 per cent. to agent or deduct same amount if sold privately. OWNER, 851 St. Andrews Place. Phone 71142.

FOR SALE—7-ROOM MODERN HOUSE, IN good location, northwest section, fine neighborhood; will sell on very easy terms; buy instead of paying rent; price $3200. J. H. BLAINE & SON, A2779, 206 Mercantile Place.

FOR SALE—HARVARD BLVD., OPPORTUNity, $500 less than market value and one of the handsomest 7-room bungalows in the Wilshire section. Address K, box 34, TIMES OFFICE for inspection.

FOR SALE—$2300—4-ROOM COTTAGE, CLOSE in, walking distance.

$750—1 room cottage, and 2 lots, each 40x150. Easy terms, like rent. RIGBY, 1063 Temple street.

FOR SALE— Houses.

FOR SALE— BARGAINS.
WILSHIRE DISTRICT.
OWNER MUST SELL.

Nine rooms, two story, four corner bedrooms, hardwood floors, up and down stairs, cement drive and garage, cellar and furnace. Lot 55x130, only one block to car. This home has just been completed by day labor, $1900 cash. Telephone WILSHIRE 977. Call 204 Wilton Drive.

FOR SALE—
CREAM OF WILSHIRE DISTRICT.
$11,500 HOME FOR $9600.

Built two years ago. Thoroughly modern. East front lot, 60x150.

To be appreciated this beautiful home must be seen.

A1349. G. M. GIFFEN, Main 6110.
204 Story Bldg. Member L.A.R.B.

FOR SALE—CLOSE TO THE GRAND OLD Mt. Olive Hotel site, 4-room modern, well built home on the longest boulevard in the world, Vermont avenue, which is under the good roads. The lot is 50x224, east front, while the lots directly opposite which are 50x150, are selling at from $4500 to $5000 per lot. Our price for this improved lot will go for the next ten days $5000 complete. R. R. HARDEN, Broadway Realty Company, 519 O. T. Johnson Bldg.

FOR SALE—7-ROOM BUNGALOW, IN OLD Vermont Square, one block from car. Arrangement and style cannot be beat; hardwood floor throughout; garage 14x20; lawn and flowers; 2 months old; cost $4750; will sell for $3700. $400 will take it. Gas range, curtain rod and gas log included. Will pay $50 reward if cannot prove that this is not a $4950 actual sacrifice. OSWALD & DESCAS, 1707 W. 48th st.

FOR SALE—A GREAT BARGAIN, PAY THE rent to yourself. This is your chance. Five-room house, new modern, and one large room house in the rear. Cellar, lawn, flowers and fruit trees. Lot 40x145 to alley, near Central ave. Must be sold for the sacrifice price of $2100, $200 down, balance monthly payments. EDWARD COTINO, 501 Chamber of Commerce Bldg.

FOR SALE—MODERN SIX-ROOM DWELling, No. 1028 W. 37th st., lot 50x130, fine lawn, flowers, fruit trees, garden, sewer, gas, electricity, water, two car lines, etc., etc. Price $4000, terms to suit your requirements. 5 per cent. discount for all cash. See house any time and phone, write or call on Owner, HUGH H. WALLACE, 1407 DeLong st. Main 7253.

FOR SALE — NEW 6-ROOM MODERN bungalow, beamed ceilings, paneled walls, built-in bookcases, bins, etc.; 2 bedrooms with bath between, and one large screen sleeping room, lot 40x136, beautiful location; near 2 car lines, and Sunset blvd., 5-cent fare. This is a bargain at $3500. T. WIESENDANGER, 207 S. Broadway. A2043, Main 2942.

FOR SALE— Houses.

FOR SALE—

65—BUNGALOWS—65.

FIVE AND SIX ROOMS

$2000 TO $3200.

$100 CASH—$25 MONTH.

SOLD IN EIGHT DAYS.

—"WHY"—

Because they are about one-half furnished with built in furniture, they are more complete than anything ever put on the market in Los Angeles.

If you will read this description you will investigate.

They have polished oak floors, in the living-room and dining-room, stippled floors in the bedrooms, linoleum on the kitchen and bathroom floors, stone drain board on the sinks, large plaster hoods over stove space, hot water boilers, and heaters, full cabinet kitchen, six and eight feet buffets, in dining-room, bookcases and writing desk. Very fine electric fixtures, hand painted window shades, screens on all windows, best hardware and plumbing, we also put in lawn, flowers, and trees, cement porches, and steps both front and back.

Sewer, Gas, and Electricity,

Do not forget

We give you your deed and title for this small payment down just the same as if you paid all cash; we do not sell on contract.

Remember

I pay the taxes for the first year and the fire insurance the first three years, also furnish all papers.

Come out today

and see something that will do you good whether you are in the market for a home or not.

Take San Pedro car, get off at 52nd place one block from Los Angeles, most beautiful Park, South Park.)

J. F. MANNY,
1006-8 W. P. Story Bldg.
Sixth and Broadway.
Phone Broadway 4575.

FOR SALE—

HIGH QUALITY HOUSES AT BARGAIN PRICES.

We personally inspect every house and offer only genuine bargains. This week we have the following at prices which will make them sell quickly. If you want a home, SEE THESE before buying.

5-ROOM MODERN HOUSE IN WILSHIRE DISTRICT. Oak floors and finish, built-in effects, lot 42x130. Everything right. Made to sell for $7500. We offer it at $6000, Part cash.

ONE OF THE BEST RESIDENCES ON Pico Hts., with large corner lot, garage, etc. This place is valued at $10,000, but a banking institution authorizes us to sell at $9,000. Will take income or small house to $5000, balance to be arranged.

BUNGALOW BARGAIN IN HOLLYWOOD—Located near Mountain View Inn. This is a beautiful home, six rooms, modern, with a servant's room and garage in rear. Fine lawn and flowers and a bargain at $7500 Terms.

BEAUTIFUL BUNGALOW ON 46TH ST.—This is a new house with 6 rooms, den, fireplace, breakfast room, large stone porch in front and one leading to breakfast room with fine pergola. Oak and maple floors—living-room beamed ceiled and burnt wood finish—the place is built on honor and easily worth $6500. Our price this week, $4250. Terms.

See MR. BROWN, with
CUNNINGHAM REALTY COMPANY,
Suite 714 Central Bldg., Sixth and Main sts.
Home 60193. Broadway 1982.

FOR SALE—

$3750—$3900.

Very small payment down, balance like rent.
High Class Bungalows.
High Class Location.

Near Beautiful Hollywood Hotel.

We have three 5 and 6-room very classy bungalows in the very best part of Hollywood. They are about one-half furnished with built-in furniture; the lots are beauties, 50x140 feet., east front; lawns are beautiful.

"GO OUT TODAY."

Take Hollywood car; get off at Gardner st., one block north. Agent there daily.

Or See J. F. Manny,
Manager Realty Dept.
INVESTMENT BUILDING CO.,
Owners and Builders,
1006-8 W. P., Story Bldg.
Home 27175. Broadway 4575.

FOR SALE—

SELL YOUR HOME!
YOU ARE TIRED
WAITING TO SELL YOUR PROPERTY.
COME TO US.
WE CAN AND WILL SELL IT
FOR YOU,
AND GET YOUR MONEY CASH.
WE ARE SELLING PROPERTY EVERY DAY.
OUR PLAN APPEALS TO THE
BUYER AND IS A BIG SUCCESS.
IF YOU REALLY WANT TO SELL
AT ONCE,
COME IN AND TALK TO US.
MANAGER.
SWANK & LETTON,
330 SOUTH HILL STREET.

FOR SALE —

$7500—This modern home in aristocratic Wilshire district, near Fourth st., and car line, containing 8 rooms and large sleeping porch, furnace, automatic water heater, and all modern conveniences, is now offered for sale at $1000 less than its value. If you want an elegant home, in a highly restricted district, all we ask is an investigation.

$6500—Furnished; this home is offered at a sacrifice, owing to owner's business calling him away, 8 rooms, 2-story, on Dorchester near Oxford. Lot alone is worth $2500; this is a highly restricted district, convenient to two car lines. If you desire a home for speculation, don't overlook this.

$5250, GARNETT COMPANY, 623 Grosse Bldg.

FOR SALE—

A BARGAIN.

Eight-room, story and a half house, between Washington and Sixteenth sts.; living-room, den, dining-room, finished mission, built-in bookcases, buffet, tile mantel; kitchen and bedroom downstairs, white enamel pantry, cupboards, large screen porch, two wash trays and toilet; three bedrooms and bath upstairs finished white, good sized closets, hardwood floors throughout, furnace. Modern in every detail. Cement drive, lawn, flowers, etc. Owner wants to leave city and will take $5500. Actually worth $7000.

"It Pays to See Us."

EDWARDS & WILDEY COMPANY,
Main 9307. 232 Laughlin Bldg. Home 10767.

FOR SALE—

TO SETTLE ESTATE.
REDUCED FROM $5700.

In beautiful residence section, among finely improved homes near West Adams, east of Raymond, close to car line. Nice 2 story 8-room up-to-date residence, having large porch, reception hall, handsome living room with massive brick mantel, oak floors, large sunny dining-room, four bedrooms, bath and large back balcony upstairs. Good cement cellar, furnaces, water heater, large garage, lawn front and rear. Sewer connection.

Price to See Us.

EDWARDS & WILDEY COMPANY,
Main 9307. 232 Laughlin Bldg. Home 10767.

FOR SALE—

I SELL THE EARTH,

R. S. BASSETT.

SIX LOTS—ONE HOUSE.

In the Highland Park district. Good healthful location, within 4 blocks of car line. Good modern house of 6 rooms, making a splendid home, with several lots, that could be sold off or build upon. Price.

R. S. BASSETT, L. A. R. B.,
2034½ South Broadway. Rooms, 207, 208, 219.

FOR SALE—

$4200.

A BIG SNAP.

6-room house in fine condition; every up-to-date appointment, oak floors, beam ceilings, cabinet kitchen, 4 bedrooms, furnace and cellar, wide cement porch, pressed brick front, lot 50x126 to alley, gas, electricity and sewer. Close to car line, store and school. Make an appointment to see this property. A8753. Main 2676.

MR. GROVER.
O. A. VICKREY & CO., 308 S. Hill st.

FOR SALE—BY OWNER, 6-ROOM BUNGALOW, 1463 West 51st., all modern, just completed; small payment, balance like rent. Phone WEST 344.

FOR SALE—$250 CASH, BALANCE $35 PER month, new classy 7-room bungalow, Vermont ave. Square. EDW. SWEET, 722 Story. F6267. Main 1121.

FOR SALE—7-ROOM MODERN, LOT 80x132, 29th Place, $4500; $200 down, balance monthly, good buy. 423 EXCHANGE BLDG. Barsanis.

FOR SALE—4-ROOM HOUSE, LOT 54x170; planted 18 grapes, $1750. MRS. APPLEGATE, 105 S. Broadway.

FOR SALE—ARLINGTON HEIGHTS; SIX-room bungalow; strictly modern; owner, 1640 FOURTH AVE. Sunset West 3763.

FOR SALE—5-ROOM MODERN COTTAGE, $50 down, $20 per month. 2260 COURT ST.; large lot.

FOR SALE—FIVE-ROOM MODERN COTTAGE, Boyle Heights, $50 down. J. L. BUCKMAN, 120 H. W. Hellman Bldg.

FOR SALE—

BIG WILSHIRE SACRIFICE.

$7000. $7000. $7000.

A beautiful, new home in one of the best sections of the Wilshire district, 9 rooms and bath, 2 sleeping porches, breakfast-room, den, fine large living and dining-rooms, 4 immense bedrooms, hardwood floors all over; two cement and stone porches, rooms are handsomely decorated. Grumby tile mantel, fine electric fixtures, and hardware. Woodstone sink, cement cellar and furnace; easily worth $9000, but owner authorizes us too sell for only $7000. Terms. You can't beat it.

HILDESHEIM & SCHILLER,
506-9 Delta Bldg. F4628, Main 5025.

FOR SALE—IN MONTECITO PARK.

Brand new six room bungalow built right down to the minute in every particular, if you are looking for a beautiful home, take the Griffin ave. car and off at Avenue 43, go to Burnice, No. 4809. Owner will be on premises all day Sunday. It costs nothing to see this ingenious inventions for saving house-work. This place can be bought way below actual value, and on terms to suit.

JONES-CUTTER CO., 529 Higgins Bldg.

FOR SALE—BY OWNER—6-ROOM BUNGALOW, low board roof, mission effect, shake exterior, large cement veranda, heavy beam pergola, with mission lantern, oak floors, bath-room and bedrooms in, white enamel linoleum in kitchen, elegant mantel and fixtures, north front lot, fenced, fine lawn and flowers, prettiest place in southwest, worth $5500, will sell for $5100, cash up to $1500, mortgage. See E. J. GREEN, 5401 So. Vermont ave. West 356.

FOR SALE—FURNISHED OR UNFURNISHED, Vermont ave. square 2-room new bungalow at $400 less than actual value, and terms to suit purchaser. This is for quick sale by owner. Don't fail to investigate. 1050 W. 48th st. Take Grand ave. car on Broadway, marked West 48th st., and get off at Kansas ave., only ½ block from car line and 20 minutes from Bullock's corner. Phone WEST 1854.

FOR SALE—$7000 HOME TO THE HIGHEST bidder, must be sold. Large living and dining-room, den, breakfast room, four attractive bedrooms, sleeping porch, oak floors, all built in effects, east front, street work, sewer, near car. RUNKLE, Pico and Oxford. 71275. West 539.

FOR SALE—
CHOICE RESIDENCES IN WILSHIRE DISTRICT.
call on
H. J. O. POHL with
THE McCARTHY COMPANY,
Branch Office, Cor. 5th street, and Wilton place.
Phone 54309.

FOR SALE—

Modern 7-room bungalow. Owner must return to England, so will sacrifice. Located on West 49th st., close to Moneta ave. car. Price $3300; easy terms. See REYNOLDS.

GOLDEN STATE REALTY COMPANY,
Main 5284. 120 West Sixth st.

FOR SALE—

Handsome residence on Boyle Heights. Lot 120 feet frontage. All improvements in and every convenience. One block from car line and 12 minutes from business center on trolley line, with privacy and comfort of country home. Make offer.

MR. FAULIN,
E. R. BOYDEN & CO. Phones 60125, Main 723.
336-338 Cons. Realty Bldg Sixth and Hill.

FOR SALE—MUST SACRIFICE MY BEAUTIFUL 8-ROOM STORY AND A HALF BUNGALOW, MODERN IN EVERY RESPECT, CLOSE TO CAR LINE. HEART WILSHIRE DISTRICT, LOT 60x200. SEE THIS QUICK IF YOU ARE LOOKING FOR A HOME AT A BARGAIN. EASY TERMS ARRANGED IF DESIRED. PHONE OWNER, WILSHIRE 2268.

FOR SALE—FINE NEW 5-ROOM BUNGALOW, with hardwood floors, all built in features, on a good street, you should certainly consider what money you have as first payment, balance like rent. If you are looking for a home come out and see this place, only $2250. See owner, with E. J. GREEN & CO., 5401 S. Vermont. West 356.

FOR SALE—

$2100—

YOUR OPPORTUNITY.

A modern 5-room cottage, completely furnished, now rented for $25 per month, on 38th street, just west of Vermont ave. Terms.

CONWAY & GLEASNER,
Suite 406 Laughlin Bldg.

FOR SALE—$3000, $500 CASH, EAST 41ST st., near Griffith ave., new 5-room bungalow, hardwood floors, panelled walls, book cases, brick mantel, bedrooms, bath and complete buffet kitchen in white, enamel, laundry tubs, unusual value. Will make easy terms. CRAIG, 216-18 Laughlin Bldg. Phones A1621, Main 8355.

FOR SALE—

5-room house, Wilshire district, completely furnished and modern in every respect, an extra bargain at $7000, easy terms.

See MILLER, with MERCANTILE REALTY CO., 205 Mercantile place. Phones F4978, Broadway 1190.

FOR SALE—

5-room house, 2 families, or can rent flat; every convenience; gas, sewer, electricity; garage and room for rent, or renting for $18; garage barn, bearing trees, lawn, flowers, driveway; lot 50x145, alley (72 wide year.) block 2 cars; $2500; terms; part exchange. OWNER, 715 East 39th st.

FOR SALE—MUST BE SOLD.

Furnished or unfurnished, beautiful bungalow, 5 large rooms and den; massive fireplace; built-in bookcases, writing desk, music cabinets, etc., 7-foot buffet. Everything the best; 46-foot east front lot. Lawn, flowers and fruit trees, chicken corral. Terms. 1121 S. SPENCE ST., Stephenson ave. car.

FOR SALE—

If you really want a home, and will pay $5500 for my new home in the west part of Los Angeles, paved street, all the way out. Call me up Monday. This place is worth $6500, but I need money at once. Some terms. A3467.

FOR SALE—SWELLEST KIND OF NEW full plumbing, $975; 5-room bungalow with take small payments if desired. Every possible city advantage and so beautiful and reasonable. Phone F7603. 616 CHAMBER COMMERCE.

FOR SALE—MODERN BUNGALOW, FIVE rooms and bath, two toilets, hardwood floors, etc.; outside wash-house; beautiful rose garden. Buyer can have use of adjoining lot for chickens and garden. Call NO. 953 WEST 46TH ST.

FOR SALE—$2500 TAKES A 5-ROOM BUNGALOW and a good one, too. $100 cash, balance easy and moreover this place is on one of the finest streets in the southwest, 3 car lines at the door. E. J. GREEN & CO., 54th and Vermont ave. West 356.

FOR SALE—$20 TO $500 CASH DOWN AND payments like rent will get one of those beautiful new 5 or 6-room bungalows in Vermont section, every convenience. Prices $2500, $2650, $3000 and $3200 to $3600. All good buys. See MR. SCOTT, 5400 Vermont ave. South 610.

FOR SALE—IF YOU ARE THINKING OF building or buying a home, see us. We can save you $500 or more. Your choice of location, your own terms. GUARANTEE BUILDING AND INVESTMENT CO., 421-23 Chamber of Commerce.

FOR SALE—LOT, 50x180, LOVELY 6-ROOM cottage, cost $3500, forced to sell, lot worth $2500. I will take $2700 cash. 459 WEST 41ST PLACE, South 6013. Also 6-room modern bungalow at a sacrifice.

FOR SALE—A BARGAIN, UP-TO-DATE 5-room bungalow. Large rooms, hardwood floors, cement porch, sewer, half block from Monsta car. Will consider clear lot. Some cash. Owner, 429 W. 52ND PLACE.

FOR SALE—BOTH NEW AND MODERN, 5-room, $3100, $750 cash, 6-room, $3000, $100 cash; University car to 29th and Western. C. E. DODGE, West 438.

FOR SALE—LOVELY 6-ROOM COTTAGE ON 40th place at a sacrifice, $3600, terms, or lot at investigated price as first payment. 459 W. 41ST PLACE, South 6013.

FOR SALE—6-ROOM, MODERN COTTAGE at a sacrifice. Price $3600, easy terms. Apply OWNER, 637 S. Sichel st.

FOR SALE—$2500, 6 ROOMS, MODERN, LOT 50x125, $500 cash, balance monthly, OWNER, 838 E. 27TH. Phone South 6278.

FOR SALE—LOVELY 6-ROOM COTTAGE AT A SACrifice. Price $3600, easy terms. Apply Owner, 637 S. SICHEL ST.

FOR SALE—$15 CASH, $15 PER MONTH; nice 4-room bungalow; fine location; close to car. JOHNSON, 300 American Bank Bldg.

FOR SALE—STOP PAYING RENT AND BUY this small home; 4 small room house, lot 40x157, on 46th st., $100 cash and $15 per month, $1800. 204 CURRIER BLDG.

FOR SALE—NEW 6-ROOM BUNGALOW, modern. Car lines, lawn, gas, electricity; $2600, $50 cash, $20 month. Call 8800 VERMONT.

FOR SALE—5 ROOMS, MODERN, HUNTington Park, five cent fare; beautiful little home and a bargain, $2500; 1-3 down. 428 EXCHANGE BLDG.

FOR SALE—OR RENT—NEW STRICTLY modern 8-room house, sleeping porch, garage, fine location. 950 GRAMERCY PLACE. West 2186.

FOR SALE—BEST BARGAIN IN SOUTHwest, new modern 6-room bungalow, 1207 Leighton ave., $3800, terms. BRINKMAN, 2345 Budlong.

FOR SALE—MODERN 5-ROOM COTTAGE Boyle Heights, 1 block 2 car lines, 15 minutes from Broadway, bargain. Phone 41479. Immediate sale.

FOR SALE — MODERN 5-ROOM HOUSE, oak floors, flowers, good neighborhood; West Adams car, 1821 WEST 22D ST., near Normandie. F3176.

FOR SALE—FOUR-ROOM HOUSE, ½ ACRE, $1200 or 1¼ acres, $2000; terms. Close in. Owner, BOX 20, University Station.

FOR SALE—BY OWNER, LARGE 6-ROOM modern cottage, close in, southwest; $150 cash, balance like rent. Phone WEST 344.

FOR SALE— Houses.

FOR SALE—LOOK AT 1016 W. 46TH ST. A bargain, $3600, easy terms. Also look at 913 W. 50th place, a fine up-to-date modern 1½ story. Just finished, with open air sleeping balcony, disappearing bed. $3650. Terms. See owner at buildings or at residence, 949 W. 50th place, or call Home phone 22046.

GEO. F. FLEIGHARDT.

FOR SALE—A SMALL CALIFORNIA house on 62nd st., foundation for 5-room house, cesspool and fence; $50 down and $15 a month, including interest; also a 5-room house, lot 40x380, near Vermont. For particulars call at 420 E. 63RD ST. Call Sunday.

FOR SALE—MODERN 6-ROOM COTTAGE, 22nd street, close in, car line, lawn and etc. Lot 60x150, to alley. Price $4,500. Mtg. $2000; will take vacant lot, worth $1500 for equity, or small house, and lot, up to $2000. OWNER, F7564, 528 Grosse Bldg.

FOR SALE—WANT TO LEAVE CITY MUST sacrifice my strictly modern new six-room bungalow, furnished or unfurnished. Call 1732 WEST 50TH ST. Take Grand ave. West 4818 st. car.

FOR SALE—AUCTION, BARGAIN, SWELL new 5-room Swiss chalet, with every known convenience, absolute sacrifice, in the Southwest. Phone OWNER, West 5662., Terms.

FOR SALE—MY $800 EQUITY, IN FINE modern 5-room bungalow, southwest for $75. If you want a home at actual cost, here it is. Address OWNER, S, box 56, TIMES OFFICE.

FOR SALE—5-ROOM BUNGALOW, CONVENient small house, in promising location. Street paid, sewer, gas. Call 1039 NEW HAMPSHIRE. Wilshire 1295.

FOR SALE—OR RENT, A BARGAIN, BY owner, a good 5-room California house; take Redondo Moneta car, to Manchester, go west to No. 264. F. CHAMBERS.

FOR SALE—BUNGALOWS, $1750 TO $3500; 4 to 6 rooms, small payment down, balances easy terms.

THE McCARTHY CO.,
Main 1202. 201 N. Broadway. A5941.

FOR SALE—BEAUTIFUL 5-ROOM MODERN house, corner lot, garage, sleeping porch, basement, furnace, etc. Just completed. $1000 under value for quick deal. BRINKMAN, 2345 Budlong.

FOR SALE—$100 CASH DOWN TAKES A new 6-room bungalow on a fine street in the southwest, 1 block from the car. Has everything built in and is a beauty. See E. J. GREEN & CO., 54th and Vermont ave. West 356.

FOR SALE—BARGAIN, 6-ROOM BUNGALow. A snap, any one wanting good home with fruit trees, plants, lawn, good cellar, first-class home, come and look at this one. 1642 WEST 52ND. Owner.

FOR SALE — 6-ROOM MODERN BUNGAlow, Wilshire district; high and sightly; hardwood floors throughout; must be sold this week; price $3500. W. D. MURRAY, 345 S. Hill.

FOR SALE OR EXCHANGE—SIX-ROOM modern house, cost $2600, $1000 eight mortgage, will take $1000 for equity or lots for exchange; will assume $500 on other property. 1608 E. 52ND ST. Take Hooper car, to 52nd, 2 car.

FOR SALE—WILL ACCEPT $1000 CASH for my $2000 equity in a well-located 40-room house, as I must leave city immediately. 221½ W. SECOND ST.

FOR SALE—MUST SELL TO GO AWAY, pretty modern 4-room and basement cottage, finely located. Want offer. Address P, box 25, TIMES OFFICE.

FOR SALE—BY OWNER, NEW FIVE-ROOM modern bungalow, lot 40x164, $300 down, inquire 949 VERTENA DRIVE, Heliotrope Drive car.

FOR SALE—LET RENT PAY FOR HOME, lot 50x150, $15 cash, $15 month including interest; 5-room California house. See owner today. 1356 E. 51ST ST.

FOR SALE—BEST BARGAIN IN SOUTHwest, new, modern 6-room bungalow, 1307 Leighton ave., $3800, terms. BRINKMAN, 2345 Budlong.

FOR SALE — 7-ROOM BUNGALOW, FURnished, garage, driveway, lot 40x127, high and sightly; nice lawn, front and back; cheap; must sell. Phone BOYLE 1246.

FOR SALE—BEAUTIFUL 7-ROOM HOUSE, Country Club district; must be seen to be appreciated. $9000. DANIEL, 429 Exchange.

FOR SALE—AT A BARGAIN, 10-ROOM NEW house to close estate, very easy terms. WEST 4001 after 6 p.m.

FOR SALE—6-ROOM MODERN, LOT 50x135, West 41st Place, $3500 $350 down, balance monthly. A buy. 423 EXCHANGE BLDG.

FOR SALE—A BEAUTIFUL SIX-ROOM BUNgalow, $3750. Take lot as part payment. W. S. PREWITT, 343 West 49th st.

FOR SALE—SMALL PAYMENTS, SIX-ROOM bungalow, 3323 ROYAL ST. See owner, Tel. HOME 73914.

FOR SALE—BEAUTIFUL 4-ROOM HOUSE, Ashland and Marine, lot 50x130, Ocean Park, $5000; ½ cash. 423 EXCHANGE BLDG.

FOR SALE—WHO HAS CASH FOR BEAUtiful, new, modern bungalow, at less than first cost? STACY, 304 Fay Bldg.

FOR SALE — 806 WEST 48TH ST.; MUST be sold; a 6-room house, bargain for some one. OWNER 427 West 52d st.

FOR SALE—1546 W. 47TH ST. SEE IT AND make me offer.

FOR SALE—4819 NORMANDIE AVE.; NEW valuable 6-room house at cost.

CONTRACTORS— And Builders.

I BUILD GOOD HOUSES, $100 PER ROOM, also do expert painting, tell me what you need, you have my estimate in ten minutes. TWEEDY. Main 8290.

TRIMLETT & COMBELLICT,
Builders and Contractors,
517 Higgins Bldg., cor. Second and Main.
Broadway 2987.

Don't build till you see our plans of the pretty little bungalows we are building. Look at these prices: $1500, 3-room California house complete; $200, 4-room California house complete; 4-room bungalow, painted and stained, full plumbing, $975; 5-room bungalow with buffet, brick chimney, cabinet kitchen, panelled dining-room, full porcelain plumbing, cesspool, electric fixtures, size 28x36, $900; 6-room artistic bungalow, with all new fixtures, $975. Any of these houses built for you on our easy payment plan of $10 down and $6 to $10 month, interest included, providing your lot is clear. Come in anyway and see us, and we will make some suitable arrangements for you. Plans and sketches free, or bring your own and we will lowest your bids; town or country.

P. J. LEAVER & CO.,
CONTRACTORS AND BUILDERS.
Extensive builders of fine bungalows. $1200 builds 2-room bungalow; 4 rooms, $300. $1100 and $1200 builds swell 6-room bungalow. $650 and $850 builds artistic 5-room bungalow. Close bids on $1500 to $2500 residences.
We build direct from our own lumber yard. We lower all bids, city or country.
Loans obtained if lot is clear.
Complete drafting department run in connection with our business. All plans free.
Offices 817-821 HIGGINS BLDG., Cor. Second and Main streets. A1467. Main 2743.

WE BUILD DIRECT FROM OUR OWN lumber yard at first cost.
2 rooms, $75 to $100; 4 rooms, $200.
5 and 4 rooms, modern, $300 to $1200.
See our plans, $1300 to $2000.
We lower all bids, city or country.
Complete free drafting department.
P. J. LEAVER & CO., Contractors, 817 to 821 Higgins Bldg., corner Second and Main. A1467. Main 2743.

I WILL BUY LOT AND BUILD A HOUSE to suit you. Small payment and one dollar per month, on each, hundred balance, including interest, or I will take your lot as first payment. ROOM 409, 127 S. Broadway. Phone 10962.

E. W. GRIFFIN REALTY AND BUILDING, 429 Chamber of Commerce; see me about building your house on the percentage plan, will save you money, if your lot is clear will furnish money to build to suit you; no extra charges for plans and specifications.

I WILL BUILD ON YOUR LOT NOTHing down and one dollar a month, on each hundred, including interest. C. D. L. JUDSON. Room 409, 127 S. Broadway. Phone 10962.

WHY NOT USE A LITTLE JUDGMENT, WE have no office rent to pay, we have no office help to pay, we do all our own work, therefore, can lower all bids, we furnish all the money you need. Phone CONTRACTOR, West 5563.

WOULD JOIN CAREFUL CONTRACTOR with equal cash in building business; honesty and ability absolutely essential. Proper references exchanged. Address N, box 55, TIMES OFFICE.

SEE ANGELUS DRAFTING CO., FOR plans and specifications of bungalows; two-story residences, flats, apartments, etc. 821 HIGGINS BLDG., corner Second and Main. A1467. Main 2743.

ARE YOU GOING TO BUILD? I CAN SAVE you money; 23 years in Los Angeles. Plans and specifications for work done free. BOX 328, Inglewood, Cal.

WANTED—YOU TO BUILD ME A HOUSE on my lot and take as part pay a $1400 lot, beautifully located in Hollywood. J. M. G. C., 1940 LA MIRADA AAVE.

GET MY PRICE BEFORE YOU BUILD; small or large contracts. JACKSON, 504 Higgins Bldg. 14674.

FOR SALE— City Lots and Lands.

FOR SALE—A BARGAIN IN A FRANCIS ave. lot, located west of Hoover st., and between Eighth and Ninth sts.; size 50x135; this lot is in the close-in Westlake section; and a snap at $1350.

MINES & FARISH,
353 S. Hill st.
See Mr. Mack.

FOR SALE— City Lots and Lands.

FOR SALE—

A LOT BARGAIN

YOU CAN'T BEAT.

—$600—

In a locality that is on the constant jump in value; the lot is 50x175 in size; has all modern improvements, including gas, electricity and sidewalks; commands a splendid view of surrounding country and is absolutely level.

Terms $15 down, and $10 a month.

Call daily or Sunday. Take E. First st. car to Blanchard and Gage and see.

F. M. BARKER,
Home 41456.

FOR SALE—

ANOTHER SNAP.

Large level lot, 50x132, fenced on two sides; near 6c yellow car line; cement walks and curbs and street trees; good homes on all sides; this lot should sell for $400, but it is one of the last we have in that tract, and I am ordered to sell it at

—$350.—

$25 cash, $7.50 per month.

Don't let this opportunity to invest your savings go by; you will make 50 per cent. the first year. Can you beat it? Come in and see me.

See W. E. JONES,
with
JANSS INVESTMENT COMPANY,
320-326 PACIFIC ELECTRIC BLDG.
SIXTH AND MAIN STS.
HOME 10345. BROADWAY 2463.

FOR SALE—

$1750. $1750. $1750.

FRANCIS AVE. FRANCIS AVE.

IN THE CLOSE-IN WESTLAKE DISTRICT. THIS LOT HAS A FINE ELEVATION AND IS A BIG SNAP AT THE PRICE AND MUST BE SOLD.

$1750. $1750. $1750.

MR. CORNWELL,
SOLE AGENT,
WITH
MINES & FARISH,
353 S. HILL ST.

FOR SALE—AT A BARGAIN WE CAN deliver for a few days a choice lot, (50x155.) in the heart of the Wilshire district, at a price less than you would have to pay for a small lot two miles farther west. This lot is on an 80-foot parked street, with sewer connections, and is only 12 minutes from Seventh and Broadway. If you want a bargain in a high-class lot surrounded by fine homes, in the best part of the "CLOSE IN" Wilshire District, see us.

HASTINGS BROS.
Main 2798. 1000 Central Bldg. F4991.

FOR SALE— ARLINGTON HEIGHTS.

Five lots, 50x150, Arlington and Washington; restricted; big bargain, $1800.

Here is another; lot 50x150, ½ block from Washington car, $1200; your own terms; don't overlook this; both under the market. Phone 71284. H. D. HAMILL, Washington and Seventh ave.

FOR SALE—
CHOICE UNDERPRICED LOTS.

60x125—Gramercy Place, at 8th.....$1200
60x125—Wilton Place, at 8th.....$1300
60x125—Ingraham st. at Wilton.....$1600
50x150—Crenshaw Blvd. near Wilshire $2100
50x125—Wilton Place near Third $1875
50x125—Van Ness ave., one-half block from Sixth st., car line.....$2100
50x150—Corner on Gramercy, near 6th st., car line.....$1750
60x170—Wilton Place, near 4th st., car line.....$2400

GEO. A. CORTELYOU CO.,
534-35 Bradbury Bldg.

FOR SALE—

FINE LOT ON 27TH ST., 42x146, IMproved WITH ATTRACTIVE GARAGE ON REAR, WHICH COST $100; OWNER HAS GONE NORTH PERMANENTLY, AND WILL SELL AT $50 LESS THAN LOT ALONE COST. IF TAKEN AT ONCE. PRICE $800.

SEE MR QUINAN,
WITH
MINES & FARISH,
353 S. HILL ST.

FOR SALE—
TAKE ADVANTAGE
NOW
of the present low prices for lots in VAN NESS AVENUE SQUARE which will soon be raised upon opening of the neighboring $1,000,000
WINTHROP SQUARE TRACT.
THE M'CARTHY COMPANY.
See H. J. O. POHL, Tract Agent, corner Fifth st. and Wilton place.

FOR SALE—
THE VERY LOT.
You want for that new bungalow!
Cheap? See for yourself!
$2100—50x120; Mariposa, E. front.
$1650—50x140; West Adams Terrace.
$1450—50x135; Westborough; fine view.
$1375—50x140; Holmby near Holly, blvd.
$1350—50x130; 47th, Vermont ave. Square.
$900—40x140, Fifth ave., near Jefferson.
KATE L. BASSETT.
F4328. 1000 Story Bldg. Main 1121.

FOR SALE—LOTS, 50x170 FEET THREE blocks from main stop on electric line in Ingelwood, east fronts, on improved street, supplied with gas, electricity and water. Price $550; terms, $25 cash, balance $10 per month.

INGLEWOOD LAND COMPANY, 549 Wilcox Building, Second & Spring streets. A8229. Main 8613.

FOR SALE—LOTS; JUST THINK OF IT; only 14 minutes from Broadway, that is the kind of property Davies is handling; he is at the corner of Stephenson and Indiana ave.; the quickest car line in the city; remember these lots are in the high and healthy part of the city. What do you think of Davies' proposition to build you a house at absolute cost, on easy terms? PHONE 41782.

FOR SALE $1550.

WILSHIRE SNAP.

Beautiful corner in built-up active Wilshire section; high, wide, level; gas, electricity; Sixth street car; easy reach of school, church and street work; low restriction; small payments. Owner moving North. PHONE at once, 52289.

FOR SALE—TWO FINE LOTS AT A BARgarin. If you are looking for fine level lots, near foothills and extra large at that, we have surely got the right proposition for you to look up and the quicker the safer. Each are 80x190 on improved street, one block from car line. See JONES-CUTTER CO., 529 Higgins Bldg.

FOR SALE—$1650. BEAUTIFUL, HIGH, sightly corner, Wilton drive; close to car line, and in fine neighborhood, that is building up with expensive homes. This lot is $600 under any similar lot in this locality. Very attractive terms if sold at once.

POTTER KING REALTY CO.,
439 West Sixth st.

FOR SALE— ON TERMS.

West Pico st. lot, beauty $1400
Wilshire-Pico bungalow lot $1300
On Wilshire boulevard $4000
Wilshire corner, way under market.....$1550
F6024. 616 CHAMBER COMMERCE.

FOR SALE—THINK OF GETTING A LOT for $650, only 10 minutes from center of city. Nice high location, in restricted district, seeing will convince you. Terms. McMANNON, 334 Consolidated Bldg., Sixth and Hill.

FOR SALE—$750; I HAVE A FINE LOT ON VERMONT SQUARE, WHICH I WILL SELL ON EASY TERMS. IT IS CLEAR AND MUCH BELOW ITS REAL VALUE. ADDRESS R, BOX 61, TIMES OFFICE.

FOR SALE—
NORMANDIE AVENUE SQUARE TRACT.
Highly improved bungalow district; lots, $75 and up. Street work all done, houses built. Easy terms.
THE M'CARTHY COMPANY,
Main 1202. 201 N. Broadway. A5941.

FOR SALE—ONLY $1350. WORTH $2000. OWNER IS HARD UP AND MUST LET GO. A beautiful 50-foot east front lot, on exclusive Casco Heights. Call today. THE BARGAIN HUNTERS, 1640 TEMPLE ST. PHONE BROADWAY 120.

FOR SALE—ONLY $1850. MAKE $600 BY buying this beautiful Casco st. lot, worth $2250. Exclusive neighborhood. Call today. THE BARGAIN HUNTERS, 1640 TEMPLE ST. PHONE BROADWAY 120.

FOR SALE — OWNER MUST QUIT AT ONCE. Phenomenal bargain, east front lot, on exclusive Oro street, Casco Heights, at $1450. Call today. THE BARGAIN HUNTERS, 1640 TEMPLE ST. PHONE BROADWAY 120.

FOR SALE — $2500; NEAR MAIN AND Jefferson, a lot 50x125, $250 down and small payment monthly; better than putting money in the bank. T. L. O'BRIEN & CO., corner Jefferson and Main.

FOR SALE— City Lots and Lands.

FOR SALE—

CHOICE MANHATTAN LOT.

$1500.

52x132.5.

High, beautiful, west-front lot, next to corner of Manhattan and Temple. In an excellent building site. Building restrictions, $2500. If you want this lot see it at once. It is a great bargain.

$1900.

52x132.5.

WALTER E. BROWN,
537 Bradbury Bldg., Main 1302.
A5067. or
FRANK HERON,
201 Grant Bldg. Main 3339.
A6282.

WILTON PLACE.

$1500.

52x130.

Sightly east-front lot, on Wilton, between First and Temple. Four beautiful bungalows have just been erected in this block. Bungalow building restrictions. These lots are exceptionally cheap at $1500.

$1500.

52x130.

WALTER E. BROWN,
537 Bradbury Bldg. Main 1302.
A5067. or FRANK HERON,
201 Grant Bldg. Main 3339.
A6282.

$1200.

50x150.

Pretty west-front lot on Gramercy place, near 4th st. Bungalow building restrictions. For its location, this is the cheapest lot we known of in this district.

$1200.

50x150.

WALTER E. BROWN,
537 Bradbury Bldg. Main 1302.
A5067.

For Sale—

$2250.

50x150.

St. Andrews, near Fourth.

Beautiful east-front lot, 100 feet north of Fourth. $3500 building restrictions. Investigate. It is a good buy.

$2250.

50x150.

WALTER E. BROWN,
537 Bradbury Bldg. Main 1302.
A5067.

For Sale—

$2850.

MANHATTAN PLACE LOT.

60x150.

Near FOURTH street.

High-class lot on Manhattan place, near Fourth street. $4500, two-story building restrictions. This is a real bargain.

60x150.

$2850.

WALTER E. BROWN,
537 Bradbury Bldg.
A5067. Main 1302.

FOR SALE—

BUILDERS!!
BUILDERS!!!

This is for YOU!

We will sell to responsible builders, TWO (2) MORE LOTS in our popular close-in tract at "29th and Western," on terms that will enable you to build, sell and "Take Your Profits," with very little of your own money invested; not only are the terms most liberal, but the lots are wonderful bargains at the price. GOOD ONES at $900 and LESS. Close to car line; street MACADAMIZED and every other high-grade improvement; pay us only TWO HUNDRED ($200) cash and we'll give you a clear deed so you can borrow full amount to build; pay us the balance on a Trust Deed at $15 per month. BUILD RIGHT and you'll own your home before it's completed; for QUICK RESULTS you could not build in a better tract in Los Angeles, and we offer you the BEST PROPOSITION in Los Angeles; that is, one REASONABLE, SALABLE PROPERTY. We now have a lot of fine homes building and contracted for, so will sell only TWO MORE LOTS on these favorable terms. ACT AT ONCE, if at all.

"See us for the best buys."

VICTOR G. KLEINBERGER CO.,
332-333 H. W. Hellman Bldg.

FOR SALE—

NEW SUBDIVISION.

THE MOST BEAUTIFUL AND HEALTHFUL SECTION IN WHICH TO REAR YOUR FAMILY.

18 MINUTES TO BROADWAY, ONE BLOCK TO CAR, BEST STREET WORK, GAS, ELECTRICITY, PHONES, MOUNTAIN WATER.

LEVEL, FINE DRAINAGE, BEING TWICE AS HIGH AS BROADWAY AT THE CITY HALL, LIGHT LOAM SOIL; A NUMBER OF LOTS ARE COVERED WITH FULL-GROWN VALENCIA ORANGE TREES.

YOU DON'T HAVE TO PIONEER HERE, FINE HOMES ALL AROUND YOU, FINE GRAMMAR AND HIGH SCHOOL WALKING DISTANCE, $7500 HOME NOW BUILDING ON LOT TOUCHING THIS TRACT.

PRICE $685, $50 CASH, $15 PER MONTH, WILL PROVIDE MONEY TO BUIL

FOR SALE—
City Lots and Lands.

FOR SALE—

ROBERT MARSH & CO.,
MEMBERS L. A. REALTY BOARD.
SECOND FLOOR,
TRUST & SAVINGS BLDG.,
SIXTH AND SPRING.
PHONES: 10175. MAIN 5043.

WE SUBMIT THE FOLLOWING GOOD VALUES FOR YOUR INSPECTION. LOTS SUCH AS THESE DO NOT LAST LONG. FIRST: BECAUSE OF THEIR VALUE. BEING BELOW MARKET. SECOND: BECAUSE OF THEIR SPLENDID LOCATION FOR BUILDING PURPOSES.

—$500—
Best part of southwest. Beautiful lot for that bungalow.

—$1500—
Near Mariposa and Third st. Cheapest lot in the district.

—$1800—
Big snap on Ingraham near St. Andrews. Would be the cheapest at $2000. Large 60-foot frontage.

—$1800—
Gramercy at Eighth st. High and sightly. Best buy in Country Club Park.

—$2000—
Ninth st., west of Hoover. A good building site. Worth $2400 right now. Must be sold.

—$2250—
Beautiful Kinney Heights on 21st st. near Gramercy.

—$2500—
East front near Kingsley and Fourth. Grand site for bungalow.

—$2400—
½ block of Sixth st. car line. Size 65x170. Highest point in Wilshire district. Worth $3000.

—$2500—
Westmoreland near Washington. Exclusive W. Adams district. Others held at $3250.

—$3000—
Manhattan near Fifth. Surrounded by $30,000 to $50,000 homes.

—$3400—
Crenshaw blvd. Close to Washington. East front. Size 100x150. A big snap.

—$3750—
200 feet north of Wilshire near Western. Adjoins $25,000 home.

WE HAVE THE BEST BUYS IN THE WEST AND BEST PART OF OUR BEAUTIFUL CITY. AUTOS ALWAYS AT YOUR SERVICE.

FOR SALE—

RAMONA ACRES,
ADJOINING THE
"NEW VALLEY" COUNTRY CLUB.

Why Pay
Double the Price
for Half the Comforts
of Home Life?

LIVE IN RAMONA ACRES
AND ENJOY THE BEST
AT SMALL COST.

RAMONA ACRES has no rival about Los Angeles as an acre home investment—located as it is, in the San Gabriel Valley, rapidly becoming, with the steadily increasing population of Los Angeles, one of the most valuable land investments in the southwest. RAMONA ACRES have no superior in climatic and soil conditions for raising poultry, fruit and garden stuff. GAS, WATER, RIDE, WALKS, CURBS, TREE-LINED PARK-WAYS.

$750 AND UP PER ACRE,
ON EASY TERMS.

TO GO take car marked "Covina Line" in Pacific Electric Bldg. or anywhere on Main st., to First, get off at Garfield ave. Salesman will meet you there to show the property, or come to this office for free transportation. Our tract agent is on the property from 9:00 a.m. until arrival of the car leaving the city at 4 p.m.

FABLING & HANNIGAN,
Selling Agents,
with
JANSS INVESTMENT COMPANY,
220-225 Pacific Electric Bldg.,
Sixth and Main.
Home 10345; Broadway 2488.

FOR SALE—
SPECIAL.
SPECIAL.

Easy terms, if desired.

Big Corner on The Boulevard. Only $750.

$75 CASH—$10 PER MONTH.

Your money will QUICKLY DOUBLE on this. Located in the most rapidly developing district around Los Angeles, on the "Venice Short Line," just beyond the SUBWAY. This Elegant Big Corner, 55 Feet Wide, is right on the Boulevard and Car Line. There is NOTHING on the Los Angeles market, within reach of the small investor, that will increase in value so rapidly; ACT AT ONCE and "The Profit is Yours"—and a "Big One," at that.

ONLY 20 MINUTES OUT NOW
WILL BE LESS THAN 15.
When The SUBWAY IS Completed.

Big 50-foot lots, covered with large walnut trees, and with the best street work; only $600; only $40 cash, $10 monthly. Within a stone's throw of the "Venice Short Line," and the boulevard. Will DOUBLE IN VALUE before paid for. A Grand Opportunity for the small investor. YOU'LL HAVE TO HURRY—only a few left and they are selling rapidly.

GEORGE J. COTE,

"Controlling The Best Properties On The Venice Short Line, Beyond The Subway."

814 H W Hellman Building.

FOR SALE—
WILSHIRE DISTRICT.
WILSHIRE DISTRICT.

SOME GOOD BARGAINS.

WHY NOT ONE OF THESE FOR THAT HOUSE?

60x183 St. Andrews near 6th, F. F.	$2850
50x183 Ardmore near 6th st	$2850
50x183 Kingsley drive, near Wilshire	$2850
50x150 Mohawk, near Wilshire	$2850
50x150 cor. near Ardmore and 4th st	$2900
50x150 Gramercy, near Linden	$2900
50x150 Brownson, near Wilshire	$2900
50x150 near Kingsley and 4th st	$3000
50x150 Kingsley, near 8th st	$3700
50x143 Catalina, near 7th st	$3000
50x143 New Hampshire, near 7th st	$2900
50x150 Westmoreland, near Westmoreland	$1600
50x135 Close to Oxford and Wilshire, cor.	$4200
50x150 Irolo, close to 6th st	$1450

We have a great number of exceptionally good buys that we are not advertising. If you don't find your lot in above list call at our office Monday.

See J. O. HALEY, with
W. I. HOLLINGSWORTH & CO.,
603 S. Hill st. Main 6760.
16777.

FOR SALE—NEW TRACT, GET IN ON the ground floor. Only $695, $30 cash, $15 per month. Nice large lots; 15 minutes to Broadway; best street work, mountain water, gas, electricity, phones, not isolated; one block to car, new homes all around you, building up rapidly, sandy loam soil, finest spot in California to rear your family, and your lots are bound to advance $300 in 18 months. W. H. YOUNG (owner,) 202 Johnson Bldg. A7960. Broadway 2915.

FOR SALE—
City Lots and Lands.

FOR SALE—

A DECIDED BARGAIN.

NO RESTRICTIONS.

On South Figueroa, unimproved; lot 50x146 ft. If sold this week we will deliver at $2500. You can build stores or apartments and have income of 25 per cent. on your investment. See MR. BELL, with
ROBT. MARSH & CO.,
Second Floor, Trust & Savings Bldg.
Sixth and Spring sts.
Phones, 10175 and Main 5043.

FOR SALE—

A REAL SACRIFICE.

APARTMENT HOUSE SITE.

PRICE $4000. PRICE $4000.

Here is the very best apartment house site in this city for price. Facing right into the park at Alvarado Terrace. We will deliver the lot at $4000, without any restrictions whatever.

ROBERT MARSH CO.,
Second Floor Trust & Savings Bldg.
Sixth and Spring sts.
Phones: 10175 and Main 5043.

FOR SALE—BOYLSTON HEIGHTS TRACT, high, sightly lots, at $1500 and up; finest view in this city; walking distance; 5 new bungalows building. Call and let us show you this beautiful tract, will build bungalow for you after your plans. T. WIESENDANGER, room 311, 207 S. Broadway. A3043, Main 3043. Mr. Frye.

FOR SALE—
$1300 buys 40x120 on corner near Occidental and West First st.; $600 cash, balance in 2 years at 7 per cent. net. This is the best buy in the northwest.
EDWARD C. HYANS,
A3823. 223 Laughlin Bldg.

FOR SALE — FINE WILSHIRE LOT, W. 7th st., near Wilton Place, 50x130. All street work done; gas, water and electricity. A bargain at $1850, mortgage $500, 2 years, 7 per cent. Main 8256, F7121. LUSK & KING, 527 Story Bldg.

FOR SALE — LET RENT PAY FOR HOME. I will furnish lot and build anywhere on easy terms. If you WANT A HOME and have a few dollars, see
W. P. REYNOLDS,
413 Mason Operahouse Bldg.
Home 10843. Main 486.

FOR SALE—LOT 50x149 TO 15-FOOT ALLEY, $2000, on Wall, near Ninth, improved with 16-room house. Get busy on this one. A. T. JERGINS CO., A1941, Main 494. Mr. Martin. 401 W. Hellman Bldg.

FOR SALE — EAST FRONT, 60-FT. LOT, high and sightly, on 54th ave., short distance north of Pico, for $2000. See Mr. Smith, with MINES & FARISH, 353 S. Hill st.

FOR SALE — FINE LOT FOR HOME OR speculation, 50x168, level, north front, beautiful valley and mountain view, close to car; $450, terms. You can't find another like in in Glendale. SUNSET 1857.

FOR SALE—SNAP IS TAKEN AT ONCE. lot in Pasadena, 65x190, on Lake st., between Colorado and California sts.; no dealers. Will sell at sacrifice. Address L, box 78, TIMES OFFICE.

FOR SALE—WILL SACRIFICE TWO SIGHTLY lots on 8th street, near business center, San Pedro, at only $150 over mortgage. Must be sold this week. Call on GUY M. RUBH, 301 Story Bldg.

FOR SALE—$475, $NAP, 50x150, ON 65TH ST. All modern; must be cash.
$750—62x150 on Brooklyn; must be cash.
A1941. A. T. JERGINS CO.,
Main 494. 401 H. W. Hellman Bldg.
Mr. Martin.

FOR SALE—$1450 EQUITY IN TWO ELEgant 60x140 foot lots in "Victoria Park" for $1250 cash or trade. Phone, write or call on OWNER, HUGH H. WALLACE, 1407 De Long st. Main 7353.

FOR SALE—NOW $2100, VERY SOON, $2350; 60x125. East side St. Andrews place, 4th lot north of 9th st., courtesy to agents.
A3300, Main 3143. RHODES,
800 American Bank Bldg., 2nd and Spring.

FOR SALE—BEAUTIFUL LOT IN NORTHcutt Park, close in, all improvements in, building rapidly; cheap for cash or terms. W. L. JACOBS, 620 Grant Bldg. A2862, Main 3621.

FOR SALE—SECOND LOT EAST OF AVEnue 52, north side of Echo st., size 50x150; price $1800, mortgage $900; due July 1914; make a cash offer for my equity. Address N, box 29, TIMES OFFICE.

FOR SALE — 80-FOOT EAST FRONT LOT on Brighton, near 41st., $1200, 50x140, Cahuenga st.
BRINKMAN & RYAN,
507 Trust and Savings.

FOR SALE—FINE LOT ON NORTON AVE., between Wilshire Blvd. and Sixth st.; $300 below value. FREDERICK A. PIERCE, 419 H. W. Hellman Bldg. Home F1768, Broadway 1423.

FOR SALE — 15 LOTS IN SUNNYSIDE, ON Hoover st., on a fine corner; 4-room Cal. house, barn, fruit, lawn and flowers; $5300; part time. J. PAYNTON, 94 Vermont ave. Phone South 34712.

FOR SALE — I HAVE LOTS OF LOTS for sale. Do you want a lot? If so, where? Talk to NATHAN LANDSBERG, 203 Douglas Bldg. A4276, Bdwy. 1517.

FOR SALE—OR EXCHANGE—WELL LOcated lot, West Adams district; will consider good automobile as part payment. Address K, box 47, TIMES OFFICE.

FOR SALE—100-FOOT FRONT, CORNER lot, South Pasadena, $1000; terms; an A1 buy. PETTIT, with THOS. S. WADSWORTH, Security Bldg. F1196, Main 922.

FOR SALE — 100x150, WEST WASHINGTON, fronts two streets, $14,000. Cheaper by parties on the market. Get busy. 423 EXCHANGE BLDG. Bargains.

FOR SALE — S. W. CORNER 61ST AND Figueroa, lot 132x150, owner non-resident. This is a bargain. R. B. CADWALADER, 1001 Story Bldg. F7852.

FOR SALE — AT $650 CASH, A $950 LOT, 45x135, located on north side of West 61st st., near Vermont ave. Street work all in and paid; gas and water piped to lot. Phone OWNER, West 278.

FOR SALE—TWO LOTS, 27TH AND KENwood ave., $2450 location, price $2000. Investigate. Address F, box 34, TIMES OFFICE.

FOR SALE—THREE BLOCKS NORTH OF Echo Park, three level lots, cheapest, close in lots in city. Terms, owner, Phone BROADWAY 5391.

FOR SALE — MUST SELL $2200 LOT, FOR $1800 CASH REQUIRED; 60 FT. ON GRAMERCY, WELL LOCATED AND CHOICE. J. E. WEBB, MAIN 4011.

FOR SALE — SNAPS. $850, 50x150, EAST Hollywood. This lot must be sold, the price is below value. Call and see it. F2117, Main 1240. A. BOWKER, 434 Laughlin Bldg.

FOR SALE — NICE LARGE LEVEL LOT, close in; $25, etc., $1000, $10 down and $10 a month. Main 2893, F7402. 224 WEST 4TH STREET.

FOR SALE — A BARGAIN. ONE ACRE in center of Hawthorne, 175 feet from car line. Going East, will sell at sacrifice. OWNER, 323 N. Occidental Blvd.

FOR SALE—LOT, 50 FEET FRONTAGE ON MONETA, NEXT TO CORNER OF 47TH ST., FOR QUICK SALE, $1150. CALL 314 W. 47TH ST., OR PHONE 82949.

FOR SALE—CHEAP; FINE LOTS IN LOS Angeles, Long Beach and Pasadena at also a few good first mortgages. C. L. ANDERSON, Phone West 4001, after 6 p.m.

FOR SALE — BARGAIN IN WILSHIRE district; third lot south of Fifth st., on east side of Hobart, 60x190, $1200. OWNER, 558 West 20th st. South 1758.

FOR SALE — CORNER LEVEL LOT, EAST front, 50x150; Bimini Bath way; bargain, $550, terms. Prather, 514 So. Figueroa, forenoons: F8736; Bdway. 8736.

FOR SALE—BUILDERS DO YOU WANT A fine 75x140 ft., east front lot, on a hundred foot street, below market price. Call the OWNER, West 4295, Home 77115.

FOR SALE—TWO LOTS, KENWOOD AND 28th; bargain, $2000. Investigate. Owner, 2831 NORMANDIE, City.

FOR SALE—HIGHLAND PARK, PASAdena ave., lot 82x150. Address OWNER, box 1, Santa Monica, Cal.

FOR SALE — AT A BARGAIN, FINE LOT near Stephenson ave., 15 minutes from Broadway. PHONE 61479.

FOR SALE — $2500; LOT ON RIDGEWAY; beautiful view. C. E. HARRIS, 1427 Ridgeway, Angeleno Heights. Sunset Broadway 889.

FOR SALE—LOT ON EMMET NEAR CONcord st., $600; piano acceptable, part payment. Phone WEST 2046.

FOR SALE—FINE CORNER LOT ON CORONado st., near First st., only $1250, terms. 321 WILCOX BLDG.

FOR SALE—FOR A SHORT TIME; 50x165, on corner, Stephenson; $1150; value $1500. Address K, box 47, TIMES OFFICE.

FOR SALE—CHEAP, FOUR LOTS IN REdondo Villa Tract, 50x150 each. Address LL, box 49, TIMES OFFICE.

FOR SALE—80 FEET ON FLOWER ST., BEtween 30th and 11th sts., by owners, to close estate. M. VEJOR, 1618 S. Grand.

FOR SALE—AT BARGAIN, FINE LOT, 50x150 ft. on Western ave., between Wilshire and Sixth st. OWNER, 218 Wilcox Bldg. A2334.

FOR SALE — CHEAP, LOT 50x218 FT. ON Olive st. near Hollywood Hotel. OWNER, 378 Wilcox Bldg. Phone A2334.

FOR SALE—$750, $650, 50x134 LOT, ANGELEno, above Sunset; fine view. H. L. SCHERB, F4708.

FOR SALE—SPLENDID 50-FOOT LOT, 41ST Drive, near Figueroa. 630 PACIFIC ELECTRIC BLDG.

FOR SALE—
City Lots and Lands.

FOR SALE—

SIX BEAUTIFUL LOTS, 50x150 EACH, SOUTHEAST; ABSOLUTELY FREE AND CLEAR, EXCEPT SMALL AMOUNT OF STREET BONDS. BUNGALOWS OR HOUSES BUILT ON THESE LOTS WOULD SELL IMMEDIATELY.
PRICE $800.
OWNER WILL ACCEPT CLEAR HOUSE OR APARTMENT LOT WEST OR SOUTHWEST, CLEAR FOR CLEAR.
FOR FURTHER PARTICULARS
SEE MR. QUINAN,
MINES & FARISH,
353 S. HILL ST.

FOR SALE—

APARTMENT SITE.
APARTMENT SITE.

CORNER ON PICO STREET, ELEGANT SURROUNDINGS AND LOCATION.

75x190.
PRICE—$5500—PRICE.

YOU'RE RIGHT: Not for five years has such A REAL BARGAIN been offered on the market; JUST THINK of the size, 75x190, on a paved street, and a view that is unsurpassed. This is positively a sacrifice of $2000. Make us prove our statement.
See J. G. HALEY, with
W. I. HOLLINGSWORTH & CO.,
603 South Hill st.
Home 10777. Main 6760.

FOR SALE — FINEST LOT IN CITY FOR residence or apartment-house. Faces magnificent cathedral. Corner Adams st. and Vermont ave. Just the place for a palatial residence or high-grade apartment-house. If you have the means and wish this property now is your opportunity, as it will soon go. Price $25,000. Address BOX A, Station D.

FOR SALE—
Lot, 50x160, very close in. Paved street and only ten minutes west from center of city. A8753, Main 2676.
MR. GROVER,
O. A. VICKREY & CO.,

FOR SALE—CAHUENGA BLVD., NEAR Wilshire blvd., well located level lot, 65x150; situated among beautiful homes, price $3000; a good investment; a bargain. Call 819 TRUST & INGS BLDG., Sixth and Spring. F5177.

FOR SALE—$550; FOR 50-FT. BUILDING lot, between Main and Moneta ave. $50 cash, $10 per month.
THE M'CARTHY COMPANY,
Main 1202. 201 N. Broadway. A5941.

FOR SALE—30 LOTS, 60x135, ONE BLOCK from car line, Highland Park, $9000. Also 15 lots, 6 facing boulevard, 40x130 on car line, 12, one block from car, 40x135, $4900. These are the greatest bargains in L. A. CHAS. F. STOKES CO., 616 Grant Bldg.

FOR SALE—BUILDING LOT, THE PRICE is right. Will loan money to build. Builders, attention.
215 Currier Bldg. WATSON. A2795.

FOR SALE—THE SOUTHWEST CORNER Normandie and Browning blvd. A most beautiful unobstructive view, $1800. Owner, C. BERTELSEN, 1305 W. Ninth.

FOR SALE—SACRIFICE, MUST SELL CORner lot Fortuna and 57th st., southeast corner, $600 cash. Address R, box 12, TIMES OFFICE.

FOR SALE—MONETA FRONTAGE, FIFTY feet east front, near Slauson ave., $2000. Easy terms. This is the best buy on Moneta ave. Come and see. J. W. MITCHELL REALTY CO., 6027 Moneta ave.

FOR SALE—BIG SACRIFICE, MUST SELL at once, full sized lot, southwest, all improvements and restrictions. Address W, care of GRIFFITH, 133 N. Bunker Hill. A5458.

FOR SALE—
Western ave., between Sixth st. and Wilshire blvd., 50x150; price $4875.
McCOMBS & CUMMINGS.
F2139. Main 8440. 202 Mercantile Place.

FOR SALE—
$50 DOWN. $10 MONTH.
Lots, southeast, good car service; price $500 and $550. Street work done.
HANEMAN REALTY CO., 212 Story Bldg.

FOR SALE—$950 CASH BUYS SPLENDID level 50x145-foot lot, 55th Place, near Normandie, splendid colored apartment site; act quick. Address R, box 72, TIMES OFFICE.

FOR SALE — LOT 50x168 FEET, PAVED street and walks. Inquire at 622 CARLTON WAY, Hollywood; a bargain; free and clear of all incumbrances.

FOR SALE—CHEAP, LOT 50x158 TO ALley, near Manchester and Compton ave. Apply 839 BARTLETT ST. Main 6927.

FOR SALE — LOTS IN NEW VERMONT Square Tract, get busy and get special discounts for cash. See CAMP & CO., 744 S. Grand ave. Main 5124.

FOR SALE—IN TOWN OF COALINGA, lots 21 and 23, block 43, or will exchange for Los Angeles property. Address R, box 27, TIMES OFFICE.

FOR SALE—CHEAP; BY OWNER, LOT 50x150; graded street, 15 minutes from First and Broadway. Price $600. Discount for cash. PHONE 59651.

FOR SALE—AT A BARGAIN, NICE LOT ½ block from Sunset Blvd., Hollywood, all improvements in; lovely mountain view. Price $725 cash. PHONE 59651.

FOR SALE—LOTS, MONETA AVE. FRONTage; several fine lots on Moneta ave., containing corners and inside lots, that we can deliver at very easy terms. See OWNER, 5801 Moneta ave.

FOR SALE—LOTS, 2 LOTS, MAKING OVER ½ acre, between Moneta and Main. Just outside city limits, $1050; cement walks and curbs. See OWNER, 5801 Moneta ave.

FOR SALE—TWO EAST FRONT LOTS, 50x150, south of Bimini Baths, $750 for both, half cash; will take cow in sale, 1709 S. MAIN. Main 5693.

FOR SALE—MUST SELL; WILL TAKE $700 cash for lot worth over $1500; this is the last lot for sale in choice residence district; necessity forces me to sacrifice. Address W, box 284, TIMES BRANCH OFFICE.

FOR SALE—LOOK AT THIS ONE; A FINE building lot on Denver ave., $700; this is $100 below value. OWNER, 5801 Moneta ave.

FOR SALE—FINE BUILDING LOT ON FIGueroa, east front, 40x125; price $900; terms; this is a snap. OWNER, 5801 Moneta ave.

FOR SALE—TWO LOTS, CORNER SEVENTH and Boyle aves., $2000 clear; on car line. Ten minutes to Broadway. Address W, box 284, TIMES BRANCH OFFICE.

FOR SALE — CLOSE IN, HIGH AND sightly lot, will sell cheap; small payment down, balance easy. See O. W. BUTLER, 406 Fay Bldg.

FOR SALE—LOT 60x144; ON WESTMOREland ave., near 14th. (Clark & Bryan's tract.) Owner, 10th BURTON BLDG. A1848

FOR SALE—TWO LOTS, WEST WASHINGton street, close in. Away below cost. $4000 will handle. BECKETT, 211 Merchants' Trust.

FOR SALE—LOT ON 47TH ST., BETWEEN Main and Moneta. Owner must sell. Come make offer. 3507 CENTRAL AVE.

FOR SALE—60-FT. FRONT, FINE LOT FOR apartment house. Call or address 2114 E. SECOND ST.

FOR SALE—LOT AT A BARGAIN, IF SOLD at once, fine location in southwest. Inquire 641 W. VERNON AVE. Telephone S. 4043.

FOR SALE—THE CHEAPEST LOT IN WILshire district. $250 under value. OWNER, F7670.

FOR SALE—
Business Property.

FOR SALE—
BUSINESS PROPERTY.
HENRY S. WOOLNER CO.,
Lot on 21st st., just off of Main, at $200 front foot. This lot is worth $250 a front foot. Some improvements. $2000 cash required.
HENRY S. WOOLNER CO.,
Main 818. 220 Story Bldg. Home F8395.
MUNYMAKING REALTY.

FOR SALE—A DOUBLE FRONTAGE APARTment house lot, on West 6th street, is offered by the owner for the first time; 50 feet in Sixth street, depth 150 to Fifth, with same frontage as Sixth. The lot has advantages very few lots have and will make an admirable apartment or hotel site. Easy walking distance. See W. E. DONAGHOE, 301-302 Delta Bldg.

FOR SALE—SPRING ST., 82x155, TO 20-FT. ALLEY, 120 FEET SOUTH OF 4TH ST. PRICE, $5500 PER FOOT. PHONE OWNER, A1536. DUNCAN. MAIN 1585.

FOR SALE—BUSINESS CORNER LOTS, ON Temple street:
$1500—50x150. Ripe for store building.
$9000—41x130. No restriction. Stores wanted.
$7500—50x165. Close in. Great bargain.
$18,500—120x150. Would take part trade. Bargains, only. RIGBY, 1052 Temple.

FOR SALE — CLOSE IN, 50x125, ON WINfield st., near Union; good 5-room cottage, fine apartment site; sacrifice $4000. Sickness compels me to sell. See my agents, HILDESCHEIM & SCHILLER, 325 Delta Bldg. F9626. Main 5025.

FOR SALE—
Business Property.

FOR SALE—

$25,000— —$26,000
BY OWNER.
THREE GREAT BIG SNAPS, TWO ON W. SIXTH STREET.
THE GREATEST CLOSE-IN BUSINESS PROPERTY IN CITY AT THE PRICE. SIZE 80x130, ABOUT 200 FEET WEST OF FIGUEROA, FACES FREMONT AVE. THE ONLY VACANT INSIDE LOT ON THE SOUTH SIDE, SURROUNDED ON BOTH SIDES BY LARGE APARTMENT HOUSES AND HOTELS. IT IS RIPE FOR IMPROVEMENT FOR STORES OR APARTMENTS; YOU DO NOT HAVE TO WAIT FOR BUSINESS TO COME TO YOU; IT'S ALREADY THERE. WAITING FOR IMPROVEMENT. ONLY $25,000
—$11,000 —$11,000—

THINK OF BUYING THIS LARGE CLOSE-IN LOT ON W. SIXTH ST., 100x150 TO AN ALLEY, NEXT TO IT ON THE WEST A $50,000 APARTMENT HOUSE; AND JUST ACROSS THE STREET ANOTHER ONE TO COST $150,000 GOING UP NOW; IT IS RIPE FOR IMPROVEMENT. ONLY $11,000, $7000 CASH, BALANCE 3 YEARS AT 6 PER CENT.

THEN I HAVE THE NORTHWEST CORNER OF VERMONT AND EIGHTH STS., 50x150; A SPLENDID INVESTMENT, ONLY $3500.
O. W. STRONG, OWNER, 685 S. VERMONT AVE. PHONE 81295.

FOR SALE—

MORTGAGE FORECLOSURE SALE.
ONLY $10,750. WORTH $15,000.
ALVARADO ST. APARTMENT PROP.
FACING WESTLAKE PARK.

We are offering this grand piece of apartment or family hotel property at a tremendous sacrifice, to prevent immediate foreclosure. The total mortgage indebtedness with unpaid interest amounts to nearly $9000, part of which is a bank mortgage at 8 per cent., 1½ years to run; the judgment liens against this property amount to about $1500, making up the balance of the purchase price. We are merely trying to get some one to take over the property to prevent foreclosure and a deficiency judgment being entered against present owner.
We have plans for a three-story frame apartment, containing from 48 to 55 rooms, which can be erected on this lot, and can be leased for five years at from $8 to $4.50 per room; the 10-room house now on the property pays $600 per year net rental, and could be moved two or three blocks up from the park, where lots cost little, and a profit of $7500 made, on a resale of this magnificent house.
Call at once regarding this unusual opportunity.
See M. M. KOEHLER, with
W. I. HOLLINGSWORTH & CO.,
603 S. Hill st.
Home 10777. Main 6760.

FOR SALE—

PARK FRONTAGE.
FOR
HOTEL OR APARTMENTS.
CORNER.
125 FEET
IN
WILSHIRE DISTRICT.
The man who buys Park frontage has something that can't be duplicated, for there is just so much of it and no more. When that frontage is a corner, 12 minutes from the business center—with access to 4 car lines—all streets paved and in the most select residence section, THE COMBINATION IS INDEED A RARE ONE. SO IS THIS PRICE. $25,000.

MR. QUINAN,
MINES & FARISH,
353 S. HILL ST.

FOR SALE—SNAPS.
EXTRA WELL LOCATED CLOSE-IN CORNER ON W. 9TH ST., 200 FEET WEST OF FIGUEROA, $11,500.

55x130 FEET ON W. 9TH, ONE BLOCK WEST OF FIGUEROA, WITH INCOME OF $1200 PER YEAR; PRICE $13,000.

198x130, ABOUT 180 FEET SOUTH OF 9TH ST.; CORNERS ONTO ALLEY; PRICE $8500.

CHOICE APARTMENT SITE NEAR 11TH AND ALVARADO STS., 62x150, FOR $4000.

CHOICE BUNGALOW LOT, 50x145, WILSHIRE DISTRICT, $1175, WORTH $1450.

BUSINESS LOT ON W. WASHINGTON ST., 52x150; PRICE $2800.

THESE ARE GENUINE SNAPS, MUST BE SOLD AT ONCE, MAKE US OFFER.
A. T. JERGINS & CO., SUITE 400, H. W. HELLMAN BLDG.

FOR SALE—

WE OFFER 50 FT. ON OLIVE ST. BETWEEN 16TH AND PICO FOR SALE ON EASY TERMS ($10,000 CASH AND BALANCE ON MORTGAGE,) AND WILL ALSO TAKE GOOD SIZED LOT OR HOUSE AND LOT IN THE SOUTHWEST IN PART PAYMENT.
J. W. WILKINSON,
WITH W. M. GARLAND & CO.,
324 P. E. BLDG.

TO LET — FOR LEASE, ONE OF THE most desirable corners in southwest part of town, for apartment house to be erected; owner will make good concessions with option to purchase property. Inquire NATHAN LANDSBERG, 203 Douglas Bldg. A4276, Bdwy. 1517.

FOR SALE—
Business Property.

FOR SALE—

THE BIGGEST SNAP
IN THE CITY.
GRAND AVENUE,
BETWEEN 4TH AND 5TH STS.
LOT 48x208.
IMPROVED WITH 3-STORY BUILDING. PAYS 8 PER CENT. NET ON FIVE-YEAR LEASE.
THE VACANT LOT ALONE IS WORTH THE MONEY.
THIS WON'T LAST.
MR MINES
OR
MR. DURNERIN,
MINES & FARISH,
353 S. HILL ST.

FOR SALE—
W. SEVENTH ST. CORNER
W. SEVENTH ST. CORNER
W. SEVENTH ST. CORNER

ONLY $50 FOOT
ONLY $50 FOOT
ONLY $50 FOOT

We offer a fine corner (east of Vermont,) having 150 feet on this important crosstown thoroughfare for LESS than you can secure inside frontage on any of the side streets, in that exclusive Wilshire section, and with paving and all other improvements paid for; excellent speculation or for improvement, and we challenge comparison as to price and location.
Think this over ("150-ft. corner on paved Seventh st., east of Vermont, for only $50 foot") and then see, AT ONCE,
HASTINGS BROS.,
F4991. 1000 Central Bldg. Main 3780.

FOR SALE—

I SELL THE EARTH.

R. S. BASSETT.

APARTMENT-HOUSE SITE.
closein, within walking distance. Lot 50x125. A cottage now on the lot, rents for $20 per month. Price only $2600.

ANOTHER—Also close in, with lot, 50x150. A 5-room house on rear of the lot, rents for $22 per month. Price $4000.

APARTMENT-HOUSE—In Westlake section, near Eighth st. Rentals $40 per month. Price $4000.

R. S. BASSETT, L.A.R.B.,
202½ S. Broadway, rooms. 207-208-213.

FOR SALE—
12 PER CENT. NET.
INVESTMENT
THIS IS AN ATTRACTIVE EAST FRONT BUILDING, FIVE MINUTES' WALK FROM THE BUSINESS PART OF TOWN, WITH GOOD SURROUNDINGS AND FINE SHADE TREES. IT HAS 12 2-ROOM APARTMENTS, EACH HAVING MARSHALL & STEARNS BED AND PRIVATE BATH. THE ROOMS ARE LARGE, WITH PLENTY OF LIGHT AND AIR. THERE IS A FINE, LARGE CEMENT BASEMENT, AND EVERYTHING THROUGHOUT IN GOOD CONDITION. IT TAKES $14,000 CASH TO HANDLE THIS, AND NO TRADE WILL BE CONSIDERED.
PRICE, $22,000.
MR. QUINAN,
MINES & FARISH,
353 SO. HILL ST.

FOR SALE—
WESTLAKE PARK FRONTAGE.
247x140
$75,000.
CORNER OF W. SEVENTH ST. FINEST HOTEL SITE IN LOS ANGELES. THIS CORNER WILL BE WORTH A FORTUNE IN A FEW YEARS.
GILES & KELLS
HOUSE AND LOT DEPARTMENT.
WRIGHT & CALLENDER COMPANY,
403 S. Hill st.
PHONES 10745 AND MAIN 8040.

FOR SALE—A CHANCE OF A LIFETIME.
Lot 50x114, on Hill street, only six blocks from Fourth st.
Modern four-flat building.
Income $1200 per annum.
Bargain price $17,500.
Only $2500 cash required, balance long time, and property will carry itself.
Actual value of this property is $22,500.
A3827. MOYER & GILBERT.
Main 8474. 302 H. W. Hellman Bldg.

FOR SALE—
DO YOU WANT TO BUILD?
WE HAVE CLIENTS WHO WILL TAKE A LONG LEASE ON ANY WELL LOCATED NEW APARTMENT OR HOTEL BUILDING AND GIVE GAS SECURITY FURNISHINGS TO BE PAID FOR SPOT CASH.
MYRON H. WELLS,
MINES & FARISH,
353 SO. HILL ST.

FOR SALE—THERE IS NO USE IN TALKing, you don't find snaps like this every day, just think, on Kohler st., between 7th and 8th streets, two lots and two cottages, rented for $30 month, size of ground is 50x102, for the sacrifice price of $4250. This won't last and it will pay you to investigate. See H. J. BUTLER, 715 Central ave., Phones, F2301, Main 6461.

FOR SALE—

FIRST-CLASS APARTMENT SITE
AT $70 FRONT FOOT.
East front, close to elegant homes. See me at once for this bargain. H. O. GRIFFITH, 445 Pac. Elec. Bldg. F1632, or Main 1533.

FOR SALE—A BUSINESS BLOCK NEAR the City Hall, paying an annual income of $24,000 a year. Price $240,000. Will take $75,000 to $100,000 in acreage near Los Angeles, $50,000 to $75,000 cash, balance mortgage. Address OWNER, W, box 275, Times Branch Office.

FOR SALE — $3200. SELECTED APARTment site, highest ground, east front, near park. TEN MINUTES FROM BUSINESS. TAKE WEST NINTH CAR AND SEE OWNER ON LOT, 923 GRAND VIEW ST.

FOR SALE—A CLOSE IN CORNER ON Main st., for $55,000; worth $65,000. If you have inside information that Mr. Huntington will build a 12-story building near this property in the near future, Address W, box 286, TIMES BRANCH OFFICE.

FOR SALE—OR TRADE, BRICK LIVERY stable, with large 2-room flat, above; lot 62x140, on corner of alley. Livery stock can be sold or not; will trade for country hotel or small apartment building. OWNER, Address H, box 48, TIMES OFFICE.

FOR SALE—TWO CLOSE IN BUSINESS properties, on Grand and Maple avenues, income $2700 per year; for quick sale, price $36,000, terms if desired. Phone SOUTH 774. OWNER, 2 West 21st st.

FOR SALE—CLOSE IN, SECOND STREET frontage, 42 feet. Clay street frontage, 40 feet. Nos. 410 and 412 W. Second st. Only $850 a front foot on Second st. One-third cash, balance at 6 per cent. OWNER, 326 West 30th st. South 1788.

FOR SALE—OR EXCHANGE — $25,000; 2-story apartment house, new and modern; mortgage $13,000, 7 per cent. Want cash for equity, or may take part exchange at cash value. Address YY, box 41, TIMES OFFICE.

FOR SALE—LOT 40x124, ON WEST SIDE San Pedro st., between Seventh and Eighth sts.; $425 per front. Apply to R. MEISSE, 775 San Pedro st.

FOR SALE—OR EXCHANGE—$24,000, BUSIness property. First and San Pedro sts. Two-story pressed brick. What have you to offer. 814 TRUST AND SAVINGS BLDG.

FOR SALE—A FINE APARTMENT-HOUSE site, 80x305 ft. to 20-ft. alley, close in. Apply to E. F. LITTLE, 324 S. Bonnie Brae.

FOR SALE—AT A BARGAIN, THE N. W. corner lot, Trinity and 31st sts., 80 feet front, between Maple and San Pedro. RIGBY, 1052 Temple. Both phones.

FOR SALE—
Acreage for Subdivision.

FOR SALE—20 ACRES SUBDIVIDED INto lots, ripe for immediate building; will take property to $15,000 in part payment; price $1000 per acre, less than raw land in this locality. 334 NORMANDIE AVE. 51134.

FOR SALE—OR EXCHANGE—$20000 INDUStrial property, close in. 80x153. Street work done. Income $1200. Want apartment house equity, city or beach. 814 TRUST AND SAVINGS BLDG.

FOR SALE—PALMS ACREAGE, 5 ACRES up; 2 fine pieces at bargain. Owner, M. D. HURLEY. F3670.

FOR SALE—40 FEET ON VERMONT AVE., improved with 2 stores, good for grocery, man, butcher and baker; price $2000; $200 down, balance on easy terms. OWNER, 4620 S. Vermont ave.

FOR SALE—$17,250 CASH; 80 FEET, ALLEY corner on Towne ave., improved with two houses, 200 feet from Fifth st. See OWNER, 962 E. 24th st. Phone South 2909.

FOR SALE—BIG BARGAIN, CLOSE IN, 41½x173; E. Eighth, near Central, just outside fire limits. Price $6000. FRANK PATTISON, owner, 215 Morgan Place, Hollywood. Sunset 752.

FOR SALE—GREAT SNAP. WAREHOUSE and factory site, 6 or 16 acres, in city limits fronting on two R. R. C. L. COOPER, Room 28, Wilson Hotel, Cor. 1st and Spring st.

FOR SALE—
Acreage for Subdivision.

FOR SALE—
UNUSUAL OPPORTUNITY.
FOR A FEW DAYS I AM OFFERING ONE OF THE CHOICEST PIECES OF SUBDIVISION ACREAGE TO BE HAD BETWEEN LOS ANGELES AND THE OCEAN.
THE STREET WORK IS ALL IN, AND PAID FOR, BUT THE PROPERTY HAS NEVER BEEN OPEN FOR SALE ON ACCOUNT OF CERTAIN REASONS WHICH I WILL BE GLAD TO EXPLAIN

Realty Liners.

FOR SALE—
Income Property.

FOR SALE OR EXCHANGE—

$72,000—
TWO CHOICE PROPERTIES

FINE APARTMENT HOUSE
ONLY 5 MINUTES WALK
FROM FIRST AND BROADWAY.

INCOME $4200 PER YEAR.
PRICE $43,000.

CHOICE ORANGE GROVE
—43 ACRES—
20 ACRES IN ORANGES
BALANCE CORN.
IN FINE CONDITION
ONLY 12 MILES FROM
LOS ANGELES.
PRICE $23,000.

WILL PUT IN BOTH OF THE
ABOVE PROPERTIES AND
ASSUME FOR ONE LARGER
PIECE OF PROPERTY, INCOME
OR VACANT, MIGHT CONSIDER
GOOD ACREAGE IF WELL LOCATED.
SEE
MR. CHARLEBOIS
WITH
MINES & FARISH,
257 S. HILL ST.

FOR SALE—
THE ONE BEST BUY IN THE
SOUTHWEST SUBURBS
For The Man Who Wants An
Income Place.

A 50-acre place, Venice way, five miles from the city limits, near the electric line, is offered for quick sale at a price which is at least $100 per acre less than surrounding land valuations. For the man who wants a place which will bring him in more than a living; several hundred dollars per month—which is so situated that it will rapidly enhance in value—which will measure up with the best in the suburbs—THIS PROPOSITION CAN NOT BE SURPASSED hereabouts. Over 12½ inches of water developed and a pumping plant. Less than one-third cash handles it. See it this week.
SOUTHERN CALIFORNIA HOMES CO.,
138 S. Broadway.

FOR SALE—ON GLADYS AVE., BETWEEN 7th and 8th streets, 6-room modern house and 12-room apartment house. Lot 40x128. Rents $50 per month. Price $6000.
Also want offer on the Southwest corner East Eighth street and Gladys ave., 3 modern houses, 8 rooms each. Lot 127x125. See O. PRITCHARD, Sole Agent, 448 Camcher Cant mercial, Pasadena. Home 8079, Main 5791.

FOR SALE—$10,000. IMPROVED RESIDENCE corner, near two yellow lines, bank loan $3000; paying 6%; monthly income, A. L. POWELL, 232 Wilcox Block. F4845.

FOR SALE—AT A SACRIFICE, INCOME property, $8000; for particulars, call 713 TEMPLE ST.

FOR SALE—LOT 48x148, AND 2-STORE building, both rented, price $17500; owner leaving COAST REALTY, 1554½ S. Spring.

FOR SALE—
Industrial Property.

FOR SALE — OR LEASE — INDUSTRIAL site, 5 blocks, 200 feet on Salt Lake switch, Avenue 16; front on Avenue 17, Mozart, Main and Albion streets; cheap lot or all to suit; for rent, new building, 40x80 feet, for factory. See owner, F. W. HUNT, office on ground, 1751 North Main st. Phone East 3061.

FOR SALE—
BIGGEST SNAP IN THE INDUSTRIAL DISTRICT.

Fine 70x235 ft. corner lot on 5th st., in the right location for a quick sale at $4500.
ARTHUR W. KINNEY CO.,
A3242. 508 Trust & Savings Bldg. Main 2223.

FOR SALE—OR LEASE, 1½ acres industrial site adjoining railway and electric line, close in. OWNER, box 20, University Station.

FOR SALE—
Real Estate, Miscellaneous.

FOR SALE — OR EXCHANGE. I WISH TO meet some party who would like a business property, consisting of storeroom below and furnished rooms above, located in prosperous town in Arizona; I will sell property on reasonable terms or trade for good property here. No agents. Apply or write 202 N. MOTT ST., or Phone Boyle 1865, 41538.

FOR SALE—IF YOU WANT TO BUY OR exchange for real estate either city or country improved or unimproved, for cash or on terms in large or small quantities, state your wants and the terms you require and save all commissions and brokerage. Address P. box 17, TIMES OFFICE.

FOR SALE—
Real Estate, Unclassified.

FOR SALE—
IRRIGATION, LANDS, TOWNSITE, WATER AND ELECTRIC POWER.

We have all the above in Arizona, on main line railroad. Fine health resort and springs. Land grows walnuts, almonds, figs, grapes, apples, pears, peaches, all kinds fruits and grain. Will organize company of prominent Arizona men. Want live man to promote. Fortune to right party, with little money for promotion expenses. Address "OWNER," box 173, Ocean Park, Cal.

FOR SALE—TEN ACRES FROSTLESS FOOTHILL land; half mile from station. Plenty water. Sixty minutes from Los Angeles, $5500. Improved orchards in this vicinity worth $3000 per acre. Address LOCK BOX 61, Orange, Cal.

FOR SALE—
Suburban Property.

FOR SALE—

COUNTRY HOME SITES.
WEST OF THE CITY.

COUNTRY HOME SITES.
WEST OF THE CITY.

In the hills and canyons. Fine views of valley and ocean, pure domestic water, altitudes from five hundred to 1200 feet. All varieties of fruit trees, and many other ornamental trees.
20 acres, 10 in fruit, fine view of ocean and valley, ... $9000
3 acres, 2 in grapes, fine views, valley and ocean, ... $3500
10 acres, oaks, sycamores, holly, walnut, small canyon, ... $2500
2 acres, overlooking perfect canyon, grapes, orchard and berries, ... $1000
20 acres, high up in the hills, small house, etc., ideal, ... $10,000
2 acres, Sunset Boulevard, west of Hollywood, fine view, ... $5000
1 and one half acres, west Hollywood, above Sunset, ... $3000
We sell the hills, and canyons west of the
HASTINGS BROS.,
1000 CENTRAL BLDG.

FOR SALE—

10 acres of fine sandy loam soil, located one-quarter of a mile north of Hansen Station, on the Santa Ana car line. All fenced. Owner will sacrifice at $300 an acre for quick sale. Terms $1000 cash, balance to suit. See REYNOLDS.

GOLDEN STATE REALTY COMPANY.
Main 84. F8844. 120 West Sixth st.

FOR SALE—

A PASADENA RESIDENCE.

New house of 8 rooms, basement, screen porch, 2 other porches, hardwood floors above and below. All large rooms. Nice size lot with flowers, lawn and trees, cement driveway and garage. Block from car line, high and sightly; price $10,000. Address P. O. box 731, Pasadena.

FOR SALE—STOP! READ THIS!
The best buy for subdivision into small acreage tracts, in the city of Los Angeles, 44 acres, being part of the Stacy estate, situated at the south end of Park ave., Tropico, 8 blocks to electric car, and joins high-class subdivision on the north; the price asked is less than half the value of the land, $360 per acre; don't delay, this bargain must go. J. F. WHITE SONS, room 720, Bradbury Bldg. Phone Main 1647, F5639.

FOR SALE—
IN GLENDALE.

Half acres, two blocks to car.
High ground, good soil.
Beautiful location for home.
Street made; gas and electricity.
Soil sandy loam and adobe.
Place to raise poultry.
My terms and price will please you.
P. A. C. MOORE, 532 Security Bldg.

FOR SALE—20 ACRES; FOOTHILL PROPERTY; 12 miles from Los Angeles; magnificent location; abundance of water; orange, lemon, olive, almond and all fruit trees; many waterfalls; property improved; and in first class condition; suitable for hotel, sanatorium, country home, country club or boys' school; fine opportunity; bargain; and in first class hands. Inquire ROOM 1, 331 LISSNER BLDG.

FOR SALE—INCOME SOUTHWEST SUBURban property, $1500 down, balance easy, will accept the FIRST suburban income proposition on the market. In THE right section for advancement, and price considerably under the market. Address, if you're in position to take advantage of a snap, providing WE CAN ABSOLUTELY PROVE THAT IT IS ONE. Address X, box 218, TIMES BRANCH OFFICE.

FOR SALE — ONE ACRE AND FOUR-room house, with bath, toilet and washstand, ceiling closet, clothes closet, screen porch, garage, fruit, $700 cash, balance easy terms.
INGLEWOOD LAND COMPANY, 340 Wilcox Building, Second & Spring streets. A3229. Main 6913.

FOR SALE—
Suburban Property.



LOOKING
FOR A COUNTY HOME?
HERE YOU ARE.

LOT 65x294.

5-ROOM MODERN BUNGALOW; GAS, ELECTRIC LIGHTS, SCREEN PORCH, LARGE CELLAR, ETC., 15 FULL BEARING FRUIT TREES, GARDEN TRUCK, FLOWERS, ETC., PURE MOUNTAIN WATER. PRICE ONLY $2500, EASY TERMS.

LOT 65x294.

5-ROOM COTTAGE, SITUATED ON A BEAUTIFUL STREET, IN THE HEART OF GLENDALE. IMPROVED WITH 37 FULL BEARING FRUIT TREES, TABLE GRAPES, ETC. PRICE $2500, $1200 CASH, BALANCE $15 PER MONTH.

1½ ACRES.

5-ROOM MODERN HOUSE, WITH ALL CONVENIENCES. PROPERTY FULLY IMPROVED WITH 37 FULL BEARING FRUIT TREES, TOGETHER WITH ONE ACRE IN TABLE GRAPES AND RASPBERRIES. ALSO 15 CHICKEN HOUSES, BROODERS, ETC. PRICE $4700. TERMS.

ERKENBRECHER SYNDICATE, (Ltd.)
207 GROSSE BLDG.
S. E. CORNER 6TH AND SPRING.

FOR SALE—



BARGAIN.

I WILL TAKE $2500 CASH FOR MY EQUITY IN THE FOLLOWING DESCRIBED PROPERTY, IF DEAL IS CLOSED WITHIN A WEEK. THE ONE BEST BUY IN LOS ANGELES AND THE OCEAN. INVESTIGATE AT ONCE AND SUBMIT YOUR PROPOSITION.

A beautiful 2-acre ranch home place, well improved, with buildings and fruit; located just off of W. Washington st. on Valley "Cut-Off," about thirty minutes from the center of Los Angeles, via Venice short line electric railway; improved with a good 1½-story house, good barn, chicken buildings, and yards, large plant house, a sixty-foot 8-inch well, a 2500-gallon storage water tank on studded and sided tank house; water is piped to buildings, lawn, etc., & the water equals any mountain spring water in the State. A good family orchard, consisting of oranges, assorted peaches, Satsuma plums, English walnuts, apricots, loquats, figs, dwarf cherries, quince, guavas, assortment of table grapes and an abundance of black and dewberries. About 1½ acres is into alfalfa. There is an abundance of flowers, shade and shrubbery, palms, etc.; this property has been held at $7000, and is subject to a straight three-year 7 per cent. $3000 mortgage, placed June 28th, 1911; same can be paid off if desired.

You will have to see this above property in order to realize its value.

Take any Venice short line car leaving Hill st. station on the hour or twenty minutes after, get off at Seventh ave., Palms, walk back one block to Valley st., turn to left, and this property is the first improved place on the right side of Valley st. Or if going by auto go out W. Washington st., turn to your right on the first street after you cross the Playa del Rey electric railway, then it crosses W. Washington st. Said street being Valley st. This property is the first improved on the right side of same, after you leave Washington st. and cross the Venice short line railway.

DON'T JUST READ THIS AND THEN PASS IT UP IF YOU EVER CONTEMPLATE INVESTING IN A SUBURBAN HOME.

See D. M. DEVENDORF (Owner.)
F5114. 620 Central Bldg.

FOR SALE—THE TOWN OF VAN NUYS, VIRGINIA STREET.
CHOICEST RESIDENCE DISTRICT.
GREAT SACRIFICE!
BELOW ESTABLISHED PRICES.
Block 15, lot 10, 50x100, $475.
Block 15, lot 6, 80x100, $450.
Block 15, lot 11, 50x140, $500.
Block 15, lot 12, 50x140, cor., $562.
Prices include water, cement walks and curbs, trolley cars will be running via Nuys-Owensmouth 60 days, then prices will soar. Less than $700 will handle the four lots or will sell separately. Your money back in 6 months if dissatisfied. Will take you to see them.
REYNOLDS, F5311. Broadway 5311.

FOR SALE—
GARDENA.

Half way between city and Harbor. We make a specialty of this locality.
1 acre near car $500
1-4 acres, close in $1250
2½ acres, near car, $200 down $2000
4 acres near town $2500
2¼ acres in town, well improved $4000
5 acres, all in strawberries $7500
10 acres on car, per acre $750
100 acres on car, per acre $600
100 acres, well located, per acre $450
And many other good buys. See us, we can save you money.
FARRIS & PAYNE,
527-9 Grosse Bldg. 6th and Spring.

FOR SALE—COUNTRY CLUB ACRES—
MAKE 100 PER CENT. ON YOUR MONEY.
We have just subdivided and put on the market 18 choice lots of one acre each, two blocks of Country Club and San Gabriel car line. Spotted with five oak trees, five-inch water main, facing the mountains on handsome Broadway, 50 per cent. under price of adjoining property.
Price $1250, one-half cash, or $50 discount for cash. This is restricted property, the choicest in the valley.
D. A. ROSS & CO., 25 W. Main st., Alhambra.
L. B. MILLER, 408 Bryson Bldg.

FOR SALE — "VERY CHOICE LOCATION" FOR A MOUNTAIN HOME, NEAR HOLLYWOOD, IN LAUREL CANYON.

One acre fronting on magnificent auto road. Crystal spring water. Adjoining land subdivided and selling at a rate of $2000 per acre. PRICE $800 FOR THIS ONE ACRE.

A discount of 50 per cent. will be allowed for the home-date building of $1500 bungalow. See MR. SMITH, with MINES & FARISH, 257 S. Hill st.

FOR SALE—5 ACRES THE BEST LAND IN southern California, on electric car line, 15 minutes' ride, the fare, by-the-by, land will grow anything, has plenty of water free, goes with the land; this land will make you a living in one of the best kind of communities; good schools, stores, etc. A good place to live and make money, the price is $475; also with water, you can make your own terms, $ per cent. down, rest easy. We will show you this land any time, look it up.
McWILLIAMS BROS. & MATHEWS,
401 Wright & Callender Bldg.

FOR SALE—
AT CLARKSDALE.
$35
HALF ACRE.

On Venice Short Line, near Palms. Cement sidewalk, curbs and oiled streets; water on lot; 4 full-grown walnut trees. A gift for some one.
C. F. PALMER.
Main 8282. A7928. 613 Fay Bldg.

FOR SALE—SURE ENOUGH BARGAIN, $160 PER ACRE FOR FIVE ACRES of mountain land, north of Sherman, between Laurel and Coldwater Canyon, and adjoining Lookout Mt. Park on the north; fine view of ocean and valley; bargain for spot cash. See MR. HOUGH, with MINES & FARISH, 257 S. Hill st.

FOR SALE—VERY CHOICE LOT, 50x125 FT. on La Bree Court, close to car line; unsurpassed mountain view, cool sea breezes; price $3000; street work now going in; cement walks, curbs and oiling; easy terms if desired; 5 per cent. discount for cash. C. H. CUSHING, 1204 Glendale ave., Sunset Glendale 7317.

FOR SALE—
2, 4 acre suburban home one block from Sierra Madre Villa and adjoining Huntington's property; orange, lemon and other fruits; good house, garage and other buildings; an exceptional good buy, $10,000, terms. C. P. JANSEN, 611 Security Bldg. F4758, Main 1872.

FOR SALE—AT A BARGAIN
4 acres, one mile from Venice, on car line; high ground; splendid view; street work completed; modern home, with improved grounds; garage and servants' quarters. Address J. box 23, TIMES BRANCH OFFICE.

FOR SALE—FIVE ACRES OF THE CHOICEST land in San Gabriel Valley, artesian water piped, near Mission and S. P. stations, $3500. P. H. DREISER, San Gabriel, quarter mile S. E. of Mission.

FOR SALE—
Suburban Property.

FOR SALE—FOUR-ROOM HOUSE, WITH bath, toilet and washstand, clothes closet, cooling closet, lot 80x160 feet. Price $1200; terms, $100 cash, balance $15 per month.
INGLEWOOD LAND COMPANY, 340 Wilcox Building, Second & Spring streets. A3229. Main 6913.

FOR SALE—$42. FIVE ACRES AND FIVE-room house, with bath, good barn, poultry house and corral; fine stand of alfalfa on this land; on county road, convenient to car line, plenty of water for irrigation and domestic use.
INGLEWOOD LAND COMPANY, 340 Wilcox Building, Second & Spring streets. A3229. Main 6913.

FOR SALE — HOUSE AND HALF-ACRE lot. Thirty bearing fruit trees, own water plant, large stable, large lawns, improved street and gas. House contains five rooms, also bath and toilet. Price $2500, $500 cash. Watts car to Latin Station, two blocks west, half block south. WILLIAM A. SLATER, owner.

FOR SALE—A REAL BARGAIN, 2½ ACRE place, at Monsta, on Western ave., one block from car-line, and bank; good house, water, all kinds of fruit in fine condition. Below owner's actual cost, $4000. Terms, will include 100 chickens, fine Jersey cow, hay crop and some farm implements.
E. R. BROOKS & CO., 347 Douglas Bldg.

FOR SALE—OR EXCHANGE—8 ACRES walnuts, 12 miles from Courthouse. House, barn, pumping plant, mortgage $3250. Price $20,000. Want city or near by town property.
JAMES THOMPSON INV. CO., 436 Mason Bldg. Broadway 1074.

FOR SALE — LA CANADA — ACREAGE, country homes on "Good Roads," between Pasadena and Glendale. Plenty of water. New mill now pumping thirty miner inches.
E. A. BRIGHAM, Texas st. Phone Home Glendale 464.

FOR SALE—BEST BUY IN ENGLEWOOD. Lot 50x232, improved with 5-room modern bungalow. Plenty room for 200 chickens, $1200 under value, $3500; three blocks from car, Regent street. Owner and buyer deal direct method. R. P. AMOS, 235 Douglas Bldg.

FOR SALE—2 ACRES, WITH WATER, S.W., joining Shoestring Strip, 2 miles from San Pedro Harbor, one mile to car line; fine for country home or poultry ranch, $1650, $125 cash, balance $15 per month. J. H. MOORE, 226 E. Fifth st., room 39. Call after 6 p.m.

FOR SALE—I WILL PLANT ALFALFA FOR you and care for it for 1 year, $100 per acre, ¼ cash, balance to suit, for 100-acre pieces. Write me. Address S, box 7, TIMES OFFICE.

FOR SALE—FOUR ACRES FRUIT RANCH full bearing acre figs, balance assorted fruits, 5-room house, 2 wells, 2 tanks, 2 barns, 2 miles from depot. OWNER, John F. Rice, Downey.

FOR SALE — FROSTLESS 5 ACRES LAND with 4-room house, 17 miles from Courthouse, L. A., 1½ acres in alfalfa, $2500, $500 cash, balance easy terms. Address P, box 68, TIMES OFFICE.

FOR SALE—CHOICE ORANGE AND GARden land at Baldwin Park, 13 acres, $150 per acre, 20 acres, $125 per acre. Can develop or purchase water. F. D. McDOWELL, 213 Henne Bldg. 11107.

FOR SALE—ONE ACRE CHICKEN RANCH, new 5-room bungalow, all modern improvements, on good roads, 1-4 mile from depot. $1600. OWNER, John F. Rice, Downey.

FOR SALE — I HAVE 3 ACRES OF CHOICE garden land at $475 per acre; also 2 acres at $660; ideal for poultry. P. E. car service. Will sell separately. Very easy terms. Call on MR. GOODPASTURE, Main 8840.

FOR SALE — 2-ACRE CHICKEN RANCH, fully equipped, south city limits; $2700; easy terms. GRAHAM & SHAW, Manchester and Monetta.

FOR SALE—OR TRADE—A BEAUTIFUL suburban home. Fine car service. For particulars, write BOX 221, R. F. D. No. 12, Los Angeles.

FOR SALE—QUICK SALE. 2 NEW FIVE-room houses on two good lots at Redondo Beach, for $2500, $500 cash, balance easy. Address O, box 9, TIMES OFFICE.

FOR SALE — BEAUTIFUL LA CANYADA Valley, north between Glendale and Pasadena. See WOODFORD-HART CO., 214 American Bank Bldg.

FOR SALE—FINE HIGH LOT, 50x140, JUST off Nevada ave.; cheap, cash or on terms. Owner, 1054 Benton Home, Cal.

FOR SALE — 80 ACRES AT WATTS, right on Long Beach line, $650 acre, easy terms. OWNER, box 662, Long Beach.

FOR SALE — 4-ACRE COUNTRY HOME, 10 minutes' car line; 6-room modern house, fruit, berries, etc. Just what you are looking for. Call A2328 or BOYLE 1335.

FOR SALE—ON EXCHANGE—10 ACRES, Englewood, fine for subdivision, $4000 equity, city. 514 TRUST & SAVINGS BLDG.

FOR SALE — BEAUTIFUL LA CANYADA Valley, all sized orange groves, fruit and chicken ranches. WOODFORD-HART CO., 214 American Bank Bldg.

FOR SALE — FOOTHILL ACREAGE, IMproved and unimproved; big bargains. Address OWNER, 245 N. Madison ave., Pasadena.

Glendale.

FOR SALE—

IN GLENDALE.

DO YOU WANT TO REGAIN YOUR HEALTH AND GET BACK THOSE ROSY CHEEKS? IF SO, THEN BUY THIS BEAUTIFUL HOME IN GLENDALE.

THE HOUSE HAS 6 ROOMS, WITH BATH, TOILET, SCREEN PORCH.

THE LOT IS 90x150.

BEAUTIFUL LAWN, LARGE OLD PEPPER TREES, VINES AND FLOWERS.

CHICKEN CORRAL AND BARN. PURE MOUNTAIN WATER AND ONLY ¼ BLOCK FROM CAR LINE.

PRICE $1800, $700 CASH, BALANCE $200 PER YEAR, PAYABLE SEMI-ANNUALLY.

ERKENBRECHER SYNDICATE (Ltd.)
207 GROSSE BLDG.,
S.E. CORNER SIXTH AND SPRING.

FOR SALE—
"Stop and Read our Bargains."

10 acres good for chicken ranch, $2500.
20 acres improved, plenty water, $7500.
10 acres, alfalfa, house, pumping plant, $6500.
40 acres, mostly in fruit, $250 an acre.
20 acres alfalfa, well improved, $650 acre.
And some other good snaps worth seeing.

"Come out Monday" or ring up, and we'll tell you more about them.

OVERTON REALTY CO.,
511 Fourth st., Sunset Phone Glendale 4671.

FOR SALE — AN ELEGANT HOME, AN 8-room modern cottage, corner lot, 175x225; beautifully improved with large live oaks and other ornamental trees and all kinds of fruit trees, and shrubbery; one block from car. Terms easy; price $7000. Also for sale or exchange, small chicken ranch, 10c 60x215, with a neat little 4-room cottage; ninety laying hens, 300 chickens and ducks. The entire outfit for $2200.
L. D. ELLIOTT,
Glendale. Phone S. S. 81J.

FOR SALE—GLENDALE BEAUTIFUL NEW 6-room Swiss bungalow, thoroughly modern, hardwood floors, beamed and wood cove ceilings, two large cement porches, novel built-in features, large light rooms. Beautiful wood work throughout interior. Ideal and scenic location. Lot 60x150 to alley. Lawn, variety of young fruit trees, flowers, etc., $2950, $700 down, balance easy. Main 8556, F6121. Residence Glendale 53R. OWNER, 527 Story Bldg.

FOR SALE — LARGE DOUBLE CORNER lot, 247 feet on Central avenue, by 99 feet on Lomita avenue. Price $2200 cash. There's a big profit in this within 12 months. Address OWNER, P.O. box 612, Los Angeles.

FOR SALE—
NOTHING DOWN.

$25 monthly, including interest, buys new 5-room bungalow, fill, modern features; a beauty; extra large lot; ½ block P.E. cars. Just like rent. Will build to suit on same terms. Glendale car to Eureka st., one block east, ½ block south. J. R. LOCKWOOD, Tel. S. S. Glendale 184R.

FOR SALE — NEW SUBDIVISION, CORner of Central ave. and Park ave.; 51-foot lots, only $85, $60 cash, $15 per month; best street work; gas, electricity, phones, mountain water, full grown Valencia orange trees. Glendale car to Eureka st., three blocks east, ½ block south. J. R. LOCKWOOD, Tel. S. S. Glendale 184R.

FOR SALE — NEW SUBDIVISION, CORner of Central ave. and Park ave.; 51-foot lots, only $85, $60 cash, $15 per month; best street work; gas, electricity, phones, mountain water, full grown Valencia orange trees. Glendale car to Eureka st., three blocks east, ½ block south. J. R. LOCKWOOD, Tel. S. S. Glendale 184R.

FOR SALE—
BUNGALOWS—BUNGALOWS.

We offer several new and 6-room beautiful new bungalows, complete in every detail, at a tremendous discount for cash or ½ cash. It will pay you to see us.
THE McKINNEY REALTY CO.,
440 Byrne Bldg., cor. Third and Broadway.

FOR SALE—
Suburban Property.

Glendale.

FOR SALE—AT GREAT SACRIFICE. FINE large strictly modern 5-room bungalows, located only one block from red cars, in North Glendale, extra-large lot, variety of fruit trees, flowers, lawn, etc., one of the most artistic little bungalows in California. Price $2300; well worth $2800; easy terms. J. F. STANFORD, 707 Delta Bldg. Phones: F2724, Main 8548.

FOR SALE — HAVE SOME CHOICE ACREage in Glendale, fine for subdivision. Owner here.
KIOUS-WHANN REALTY CO.,
225 Mason Bldg. A4344.

FOR SALE — 18 ACRES ELEGANTLY IMproved, poultry ranch, assorted fruits; table grapes, walnuts, berries, melons and vegetables, plenty of shade and flowers; best soil, beautiful scenery, 6-room modern house; $1500 cash, balance $2300, terms. See owner, 201 TENTH ST., near Adams, Glendale.

WILL BUILD TO SUIT ON A FINE LARGE lot in beautiful West Glendale, on easy terms, only 2 blocks from red cars; can build a fine large 6-room modern bungalow, including lot, for $2300. Phone owner, Main 8543, or F3734. Or call at 707 DELTA BLDG. Ask for Mr. Stanford.

FOR SALE—BY OWNER; $3000; TERMS; this new 5-room chalet is far below value and must go at once. It is strictly modern with lawn, trees, etc.; on large lot and only half block from Glendale car line.
Phone GLENDALE 255J, for appointment.

FOR SALE—BEAUTIFUL 6-ROOM BUNgalow, near cars, new and modern, cobble porches, hardwood floors, garage, this is a handsome home, and absolutely underpriced, $3400, on very easy terms.
H. F. WORTH, 528 Security Bldg.

FOR SALE—FOUR NEW UP TO DATE bungalows, on large deep lot. Two fronting on Lomita and two on Seventh. Live in one and rent the others. Good view, close to high school, and churches, and car. $2800 handles this bargain. HAMILTON, 903 SECURITY BLDG., Main 164, F5164.

FOR SALE—A BEAUTIFUL HOME AND one acre on corner, on Central ave. South and East front, 6-room house, 2 baths, garage, chicken corrals, fruit and flowers, fine opportunity, to sell or build on adjoining lots. $7500, one-half cash. HAMILTON, 903 Security Bldg., Main 164, F5164.

FOR SALE — NEW, MODERN 6-ROOM completely furnished house, 1220 Arden ave. Vacant in 10 days. Big lot, grass, fruit trees, fence, shed; in an improved and first-class district. Apply PARKER & STERNBERG, 316 Brand Blvd., Glendale, Cal.

FOR SALE — FINE LOT FOR HOME OR speculation, $8x155, level, north front, beautiful valley and mountain view, close to car. $650, terms. You can't find another like in in Glendale. SUNSET 1843.

FOR SALE—FAMILY GOING AWAY; WILL sacrifice fine 7-room house, near frostbelts, or will trade equity for unimproved. OWNER, Sunset Phone Glendale 513R.

FOR SALE — TEN ACRES FOR $1600, near Glendale car. Beautiful home site. OWNER, 624 Majestic Bldg. 64677.

Alhambra.

FOR SALE—
MAKE 100 PER CENT. ON YOUR MONEY.
COUNTRY CLUB ACRES.

We have just subdivided and put on the market 18 choice lots of 1-acre each; 2 blocks of Country Club and San Gabriel car line. Spotted with five oak trees; 5-inch water main; facing the mountains, on handsome Broadway; 50 per cent. under price of adjoining property.
Price $1250; ½ cash, or $50 discount for cash. This is restricted property, the choicest in the valley.
D. A. ROSS & CO.,
25 W. Main st., Alhambra.
L. B. MILLER, 408 Bryson Bldg.

FOR SALE — 18 ACRES ELEGANTLY IMproved, poultry ranch, assorted fruits; table grapes, walnuts, berries, melons and vegetables, plenty of shade and flowers; best soil, beautiful scenery, 6-room modern house; $1500 cash, balance $2300, terms. See owner, 201 TENTH ST., near Adams, Glendale.

WILL BUILD TO SUIT ON A FINE LARGE lot in beautiful West Glendale, on easy terms, only 2 blocks from red cars; can build a fine large 6-room modern bungalow, including lot, for $2300. Phone owner, Main 8543, or F3734. Or call at 707 DELTA BLDG. Ask for Mr. Stanford.

FOR SALE—BY OWNER; $3000; TERMS; this new 5-room chalet is far below value and must go at once. It is strictly modern with lawn, trees, etc.; on large lot and only half block from Glendale car line.
Phone GLENDALE 255J, for appointment.

FOR SALE—BEAUTIFUL 6-ROOM BUNgalow, near cars, new and modern, cobble porches, hardwood floors, garage, this is a handsome home, and absolutely underpriced, $3400, on very easy terms.
H. F. WORTH, 528 Security Bldg.

FOR SALE—FOUR NEW UP TO DATE bungalows, on large deep lot. Two fronting on Lomita and two on Seventh. Live in one and rent the others. Good view, close to high school, and churches, and car. $2800 handles this bargain. HAMILTON, 903 SECURITY BLDG., Main 164, F5164.

FOR SALE—A BEAUTIFUL HOME AND one acre on corner, on Central ave. South and East front, 6-room house, 2 baths, garage, chicken corrals, fruit and flowers, fine opportunity, to sell or build on adjoining lots. $7500, one-half cash. HAMILTON, 903 Security Bldg., Main 164, F5164.

FOR SALE — NEW, MODERN 6-ROOM completely furnished house, 1220 Arden ave. Vacant in 10 days. Big lot, grass, fruit trees, fence, shed; in an improved and first-class district. Apply PARKER & STERNBERG, 316 Brand Blvd., Glendale, Cal.

FOR SALE — FINE LOT FOR HOME OR speculation, $8x155, level, north front, beautiful valley and mountain view, close to car. $650, terms. You can't find another like in in Glendale. SUNSET 1843.

FOR SALE—FAMILY GOING AWAY; WILL sacrifice fine 7-room house, near frostbelts, or will trade equity for unimproved. OWNER, Sunset Phone Glendale 513R.

FOR SALE — TEN ACRES FOR $1600, near Glendale car. Beautiful home site. OWNER, 624 Majestic Bldg. 64677.

Alhambra.

FOR SALE—
MAKE 100 PER CENT. ON YOUR MONEY.
COUNTRY CLUB ACRES.

We have just subdivided and put on the market 18 choice lots of 1-acre each; 2 blocks of Country Club and San Gabriel car line. Spotted with five oak trees; 5-inch water main; facing the mountains, on handsome Broadway; 50 per cent. under price of adjoining property.
Price $1250; ½ cash, or $50 discount for cash. This is restricted property, the choicest in the valley.
D. A. ROSS & CO.,
25 W. Main st., Alhambra.
L. B. MILLER, 408 Bryson Bldg.

FOR SALE — "VERY CHOICE LOCATION" FOR A MOUNTAIN HOME, NEAR HOLLYWOOD, IN LAUREL CANYON.

One acre fronting on magnificent auto road. Crystal spring water. Adjoining land subdivided and selling at a rate of $2000 per acre. PRICE $800 FOR THIS ONE ACRE.

A discount of 50 per cent. will be allowed for the home-date building of $1500 bungalow. See MR. SMITH, with MINES & FARISH, 257 S. Hill st.

FOR SALE—5 ACRES THE BEST LAND IN southern California, on electric car line, 15 minutes' ride, the fare, by-the-by, land will grow anything, has plenty of water free, goes with the land; this land will make you a living in one of the best kind of communities; good schools, stores, etc. A good place to live and make money, the price is $475; also with water, you can make your own terms, $ per cent. down, rest easy. We will show you this land any time, look it up.
McWILLIAMS BROS. & MATHEWS,
401 Wright & Callender Bldg.

FOR SALE—
AT CLARKSDALE.
$35
HALF ACRE.

On Venice Short Line, near Palms. Cement sidewalk, curbs and oiled streets; water on lot; 4 full-grown walnut trees. A gift for some one.
C. F. PALMER.
Main 8282. A7928. 613 Fay Bldg.

FOR SALE—SURE ENOUGH BARGAIN, $160 PER ACRE FOR FIVE ACRES of mountain land, north of Sherman, between Laurel and Coldwater Canyon, and adjoining Lookout Mt. Park on the north; fine view of ocean and valley; bargain for spot cash. See MR. HOUGH, with MINES & FARISH, 257 S. Hill st.

FOR SALE—VERY CHOICE LOT, 50x125 FT. on La Bree Court, close to car line; unsurpassed mountain view, cool sea breezes; price $3000; street work now going in; cement walks, curbs and oiling; easy terms if desired; 5 per cent. discount for cash. C. H. CUSHING, 1204 Glendale ave., Sunset Glendale 7317.

FOR SALE—
2, 4 acre suburban home one block from Sierra Madre Villa and adjoining Huntington's property; orange, lemon and other fruits; good house, garage and other buildings; an exceptional good buy, $10,000, terms. C. P. JANSEN, 611 Security Bldg. F4758, Main 1872.

FOR SALE—AT A BARGAIN
4 acres, one mile from Venice, on car line; high ground; splendid view; street work completed; modern home, with improved grounds; garage and servants' quarters. Address J. box 23, TIMES BRANCH OFFICE.

FOR SALE—FIVE ACRES OF THE CHOICEST land in San Gabriel Valley, artesian water piped, near Mission and S. P. stations, $3500. P. H. DREISER, San Gabriel, quarter mile S. E. of Mission.

FOR SALE—
Suburban Property.

FOR SALE—MONROVIA, 6 ACRES OF walnuts, all bearing, with 6 water shares, worth $125 each; price $4500. 6209 PHILADELPHIA ST. Phone East 3139.

Duarte.

FOR SALE — SIX-ROOM COTTAGE, TWO lots, 4 large oaks, the best location in Duarte, near Pacific Electric, or the good road; also the best building site for fine home; set to oranges; near the P. E., on the good road. Apply to owner, JOSEPH FOWLER.

Sierra Madre.

FOR SALE—SEVERAL MAGNIFICENT LOTS 100x190, each, with sidewalk and curbing. Fine soil and splendid views. Price only $550. Terms half cash, balance in one year. A. SMEAD, Sierra Madre, Cal.

South Pasadena and Oneonta Park.

FOR SALE — ONE OF THE CHOICEST residence sites ever offered in South Pasadena, 85x225, dotted with oaks, ideal restricted neighborhood, very moderate price, pleasing in every respect. Just put on market, won't last long.
$4800—Fine 7-room bungalow, just being completed, near all cars, at Oneonta Station. Splendid location, fine street, unusually attractive and modern home. Merits careful inspection.
Several modern homes in choice locations at very reasonable prices. Also few exceptionally desirable building lots.
WASHBURN BROS., 1132 Mission st., South Pasadena. Phones.

FOR SALE—ONE OF THE CHOICEST residence sites ever offered in South Pasadena, 85x225, dotted with oaks, ideal restricted neighborhood, very moderate price, pleasing in every respect. Just put on market, won't last long.
$4800—Fine 7-room bungalow, just being completed, near all cars, at Oneonta Station. Splendid location, fine street, unusually attractive and modern home. Merits careful inspection.
Several modern homes in choice locations at very reasonable prices. Also few exceptionally desirable building lots.
WASHBURN BROS., 1132 Mission st., South Pasadena. Phones.

FOR SALE—WE BELIEVE THIS IS THE best buy in South Pasadena. Six-room modern bungalow, oak floors, cement porch and basement. All modern conveniences. Lot 60x165. Improved with cement walks, fence, etc. Close in, on best street, only $3250. Easy terms. See us at once. FREEMAN & CO., Fair Oaks and Mission.

FOR SALE — $3200—FIVE-ROOM COTTAGE, living room with mantel, dining-room, built-in china closet, two bedrooms, bathroom and good closets, 1½ blocks from Long and Short Line. No agents. Address N. box 17, TIMES OFFICE.

FOR SALE—CHOICE LOT, SOUTHWEST corner Marengo and Lyndon sts., 54x125; 20 orange trees, all street work and sidewalks in. Price $1250, part cash, balance 2½ years. Courtesy to agents. Address B, 1162 Glendonway, South Pasadena.

FOR SALE — NICE LARGE LOTS, COVered with orange trees, close to Huntington Drive; $50 down, balance monthly; 20 minutes from city.
N. M. MURRAT CO.,
415 Trust & Savings Bldg.

FOR SALE—A FINE LOT, 62x153, TO A 20-foot alley, near Mission and Fair Oaks, $50 per front foot. This is a snap, for sale only by J. CLARK CO., 1127 Fair Oaks ave.

FOR EXCHANGE — MY 8-ROOM HOME, ONEONTA PARK. Price $6000; mortgage $2500; will trade for good acreage. Address R, box 25, TIMES OFFICE.

FOR EXCHANGE — EQUITY IN A VERY fine bungalow in the southwest, for good vacant lot, Oneonta. Call GRIFFIN, 408 San Fernando Bldg. F7118.

FOR SALE—EAST FRONT LOT ON NORTH Fletcher avenue, just off Huntington Drive. Address N, box 10, TIMES OFFICE.

Arcadia

FOR SALE—
ARCADIA.
HENRY S. WOOLNER CO.

Lots in the beautiful city of Arcadia, the prettiest suburb in California, with Pasadena Water. These lots are in the finest orange belt. Can grow oranges and make fine chicken ranches.

$450—We offer some of the finest acre

JULY 9, 1911.

Real Estate Liners.

FOR SALE—
Country Property.

FOR SALE—

CALIFORNIA RANCH HOMES CO.,
325 Pay Bldg. A1311.

"We Handle Our Own Property."

ORANGE AND LEMON LANDS.

5 Miles from Riverside, near Electric R. R.

5 AND 10-ACRE TRACTS.

These lands are in the heart of the orange belt, with bearing groves and packing houses adjoining.

Water right goes with each acre and water is piped to each place. All level.

Price $250 per acre. Terms, 1-4 cash, balance 1, 2, 3 years.

WALNUT AND VEGETABLE LAND
In San Gabriel Valley. Near Covina.
Surrounded by prosperous farms which we ourselves have sold.

A FEW 5 AND 10-ACRE TRACTS LEFT,
ABUNDANT WATER.

Price $200 per acre. Terms, 1-4 cash, balance 1, 2, 3 years.

ONE-ACRE FARMS.
20 minutes from Los Angeles, on Pacific Electric line.
1-acre farm lots. Income producing homes. Suitable for chickens, garden truck, etc.
Price $600 per acre lot and up. Easy terms.

IN KERN COUNTY.
IN FAMOUS WEED PATCH.
10 TO 160-ACRE FARMS.
Will grow alfalfa, deciduous fruits, grapes or most anything.
Water close to surface. Free from alkali, hardpan and hog wallows.
Price $50 per acre. Terms, 1-4 cash, balance 1, 2, 3 years.

SUBDIVIDERS.
We own several large country tracts ripe for subdivision. Would like to talk with you.

See ARTHUR M. JONES, with CALIFORNIA RANCH HOMES CO., 325 Pay Bldg. A1311.

"We Handle Our Own Property."

FOR SALE—

VAN NUYS
LANKERSHIM
LANDS?

THE MECCA LAND
OF THE
MAGNIFICENT COUNTRY ESTATE,
AND THE
IDEAL RANCH HOME.

EVERY DAY NOW NEW PLANS GO INTO EFFECT FOR NEW HOMES—EVERY DAY MIGHTY STRIDES ARE ACCOMPLISHED TOWARD THE COMPLETION OF THOSE HOMES NOW IN CONSTRUCTION, TRANSFORMING VAN NUYS LANKERSHIM INTO A VERITABLE CITY OF SPLENDID HOMES.

Brick, cement and lumber are being handled by the carload, foundations are being laid by the dozens; builders and other workmen are as numerous and as busy as bees.

Whether you want a splendid country estate, a unique ranch home, or merely want to put your money where it will mean the best possible investment—you can't BETTER THE OPPORTUNITY NOW PRESENTED IN

VAN NUYS-LANKERSHIM,
8½ MILES
FROM THE CITY LIMITS
OF LOS ANGELES.

With a soil and climate that will pay for your land in a short time, with vegetables, fruit, nuts and poultry, it will produce, to say nothing of the money you can make later, subdividing, when the natural overflow of Los Angeles demands the San Fernando Valley. BETTER COME OUT TODAY; OUR MACHINES GO EVERY TWO HOURS.

JANSS INVESTMENT COMPANY,
Selling Agents for
Los Angeles Suburban Homes Co.,
Principals,
320-325 PACIFIC ELECTRIC BLDG.,
SIXTH AND MAIN STS.
Phones: Home 10345. Broadway 7468.

FOR SALE—
HOUSE, BARN, PUMPING PLANT
and FINE SOIL.

11 acres splendid orange soil or ideal for alfalfa or anything you may want to plant, located right on the main boulevard, which will soon be macadamized, between two of the finest towns of Southern California only 12½ miles from each. Nearly new 5-room hard-finished bungalow, nice front veranda, water in house, in fact, a very cosy little home, small barn; also a 1-3 interest in big electric pumping plant, located on the property, making cheapest of water. Place all under cultivation and irrigation, with cement pipe lines from the pumping plant distributing the water for irrigation.

This 11 acres, if raw land without any improvements, would be a rare bargain, however, non-resident owner says to "sell," hence this record bargain price. Easy terms.

WILLIAMS BROS. COMPANY,
238 H. W. Hellman Bldg., 4th and Spring.

FOR SALE—
THESE CHOICE INDUSTRIAL SITES.
FIRST—A corner on Santa Fe ave., 90x160, between Seventh and Ninth streets for the extremely low figure of $7500 or $81.66 per front foot.
SECOND—Consists of about 23,000 square feet just South of the Mathie Brewing Co.'s plant; has 200 feet S. P. private spur; convenient to good street car service and paved street, and the price is only $10,500. TERMS.
THIRD—Is that MAGNIFICENT LARGE SITE at the Northeast corner of Mateo and Bay sts., fronting 212.5 feet on Mateo and 140 feet on Bay, on Southern Pacific trackage. $25,000. Only $8000 cash.
FOURTH—Five or more acres North of Vernon Avenue, between Alameda and Santa Fe, Southern Pacific trackage. $5000 per acre. REASONABL TERMS. Courtesy to Agents.
See GEO. M. SOBELLE, with
THE G. H. A. GOODWIN COMPANY,
202-3 Central Bldg., 6th and Main.

FOR SALE—$450; HOUSE, BARN, PUMPING PLANT and FINE SOIL.

11 acres splendid orange soil or ideal for alfalfa or anything you may want to plant, located right on the main boulevard, which will soon be macadamized, between two of the finest towns of Southern California only 12½ miles from each. Nearly new 5-room hard-finished bungalow, nice front veranda, water in house, in fact, a very cosy little home, small barn; also a 1-3 interest in big electric pumping plant, located on the property, making cheapest of water. Place all under cultivation and irrigation, with cement pipe lines from the pumping plant distributing the water for irrigation.

This 11 acres, if raw land without any improvements, would be a rare bargain, however, non-resident owner says to "sell," hence this record bargain price. Easy terms.

WILLIAMS BROS. COMPANY,
238 H. W. Hellman Bldg., 4th and Spring.

FOR SALE—
THESE CHOICE INDUSTRIAL SITES.
FIRST—A corner on Santa Fe ave., 90x160, between Seventh and Ninth streets for the extremely low figure of $7500 or $81.66 per front foot.
SECOND—Consists of about 23,000 square feet just South of the Mathie Brewing Co.'s plant; has 200 feet S. P. private spur; convenient to good street car service and paved street, and the price is only $10,500. TERMS.
THIRD—Is that MAGNIFICENT LARGE SITE at the Northeast corner of Mateo and Bay sts., fronting 212.5 feet on Mateo and 140 feet on Bay, on Southern Pacific trackage. $25,000. Only $8000 cash.
FOURTH—Five or more acres North of Vernon Avenue, between Alameda and Santa Fe, Southern Pacific trackage. $5000 per acre. REASONABL TERMS. Courtesy to Agents.
See GEO. M. SOBELLE, with
THE G. H. A. GOODWIN COMPANY,
202-3 Central Bldg., 6th and Main.

FOR SALE—
Country Property.

FOR SALE—
BALDWIN RANCH.
SERVICE BROS., Selling Agents.

The finest walnut and alfalfa in the San Gabriel Valley, $700 per acre, in lots 20 to 25 acres.

Choice foothill orange land in the famous Covina district, 1½ miles to Covina, $350 to $300 per acre.

FINE WALNUT GROVE.
47½ acres; trees mostly 12 years old; one of the finest groves in Southern California; located in the famous El Monte district, 13 miles from city, 1½ miles from Covina car line. We recently sold a near-by grove for $1500 per acre, no better than this one. We can deliver this fine income grove within the next ten days for $25,000, on terms of one-third cash.

20 acres, newly set to walnuts, grafted; good pumping plant; close to school and depot; no better soil in Los Angeles county; 3 miles El Monte; just off new valley boulevard, 14½ miles city; a snap at $475 per acre.

10-acre grove, 5 years old; big crop on trees; large modern house, cost $2000; 2½ miles El Monte; price $12,000; easy terms.

10-acre full-bearing walnut grove; all kinds family fruit; fair buildings; ½ mile car line; 13 miles city; a snap at $1000.

160 acres on Covina car line; fine sandy loam; 150 inches water; only $350 per acre. You will buy this if you see it.

20 acres fine sandy loam soil, which any judge of land will admit to be second to none. This land is 1½ miles south of the Covina car line, near Covina; 135 inches of water piped to the land. Price $375 per acre; only $2000 cash, balance 2 years.

10-acre lots, choice alfalfa or truck land, near Puente, and nearly on main boulevard to Los Angeles; 125 inches of water. See the garden truck growing and be convinced. Price $375 per acre; easy terms. It's a snap and you will say so if you see the land, and location.

NORTH EL MONTE WALNUT GROVE TRACT.
This beautiful tract is solid to walnuts, and is subdivided into 5 and 10-acre lots. It is located about 2 miles north of El Monte and about 1 mile from electric car line. Trees are in best of condition and soil and water conditions all that could be desired. Fine neighborhood. Price, lots of 5 acres 7-year-old trees, with alfalfa between, $1500. Lots of 10 acres 10-year-old trees, $2750. (These prices include water for irrigation.) Terms, one-third cash, balance 3 years at 7 per cent.

10 acres choice subirrigated land, 13 miles from city, 1¼ miles from El Monte; no water required for alfalfa; only $325 per acre.

6 acres, same as above, same price; only $1900; $500 cash, balance terms; a snap.

20 acres choice walnut and alfalfa land on new valley boulevard to Los Angeles, only one mile from thriving town; plenty of water; only $7000; worth $10,000; a big snap.

To see these properties take Covina line cars to El Monte. Automobiles waiting at our office there.

SERVICE BROS.,
Tels.: Home A1911, 302 Frost Bldg.,
Broadway 4713. 143 S. Broadway.

FOR SALE—
THE MOST FERTILE LANDS.
IN CALIFORNIA, WITH
UNLIMITED WATER
are in the
PERRIS VALLEY.

ALFALFA HERE IS KING.

Grow alfalfa, seven crops a year, raise stock and get wealthy.

We have several choice tracts from ten acres up to 240 acres, at very attractive prices and to suit you.

Call and tell us what size and price you are looking for and we can surely meet your requirements.

Raw lands and improved ranches. Good railroad facilities. Markets, schools and churches.

If you contemplate buying near Los Angeles and don't look Perris Valley over, you will always be sorry, as there is no such GOOD land so near the city, that can be bought so cheaply.

40 acres elegant beet or alfalfa land, unlimited water, $70 per acre.

10 acres fine level alfalfa land, all the water you want, $75 per acre.

40 acres choicest alfalfa lands in the Valley, middle of the water belt, $110 per acre.

120 acres splendid improved ranch, 100 acres in alfalfa, 185 inches water, house, barn and buildings. All implements. Stock of choice bred pigs and young mules, as well as horses, cows and poultry. Price $25,000. Should produce income from alfalfa and stock raising OF $10,000 NET PER ANNUM. Half cash handles this, or might entertain part trade.

PERRIS POULTRY RANCHES.
11 acres, poultry, truck and berry ranch, close in; 7-room house, large living room, windmill and tank-house; several acres in olives; chickens and pigeon corrals; large shade trees. Price $1500.

Best small chicken ranch in the valley; 10 acres, first-class 5-room house, barn, well, windmill, tank; 2 acres olives; row of big eucalyptus; all fenced. Price $1800.

NUMEROUS OTHERS.

PERRIS REALTY CO.
327 Story Bldg., Los Angeles.
Home F2121. Main 9256.
—or—
C. E. GYGER & CO.
Perris Pioneers. Established Over 20 Years.
Perris, Riverside Co.

FOR SALE—
STOP,
LOOK,
LISTEN.
ONLY EIGHT LEFT,
46 SOLD IN LAST 30 DAYS.

Would you like to own a little ranch of five acres or more, the cream of

RIVERSIDE COUNTY?

Within one mile of Corona.

We to plant, care for and harvest your crops, and pay for your land out of them; all we ask of you is to make a small payment as earnest money.

"YOU MUST HURRY.

Come in at Once.

F. D. CORNELL COMPANY.
443 Consolidated Realty Bldg.
Cor. Sixth and Hill sts.
F3497. Telephones. Main 8477.

FOR SALE—WHERE NATURE SMILES.
Come to the San Joaquin; to that broad, fertile valley, "where nature smiles for miles and miles;" where a favorable climate brings money to the rancher; you can almost see things grow. Come to the best part of the San Joaquin, onto the rich, level land of the Fresno Valley tract. This land is not a disappointment. When you go to see the Fresno Valley Tract you can expect to look on some of the best, most profitable land in California, and it will fully come up to expectations. You can raise, at a good profit, almost anything that grows in California. You can become, in a few years, one of the ranchers that have homes in the city as well as on the farm, with automobile and plenty of "spending change." The conveniences and advantages are many, and extraordinary. The Southern Pacific and Santa Fe railroads both cross the tract, having stations there. Quick transportation and good oiled roads to Fresno and other near by towns; surveys completed for a new electric line; good neighbors on adjoining ranches; you can have land already in alfalfa, or ready for it, if you wish. Water is "dirt cheap" from ditches and pumps. The prices are $40 an acre up, on terms of one-fourth cash, and the balance in four equal annual payments, or monthly terms, if you prefer. Come in for information. Get my booklet, with photographs. Don't wait, don't delay. Don't put off.

EMIL FIRTH,
319 W. Fourth st., bet. Broadway and Hill.
You're Safe at Firth's."
Home A8195. Main 2543.

FOR SALE—
OTTERBEIN ACRES.

$350 to $500 per acre, with water, CLOSE TO LOS ANGELES, and in the heart of one of the most productive citrus fruit and walnut districts in California.

It is the IDEAL COUNTRY HOME, embracing all of the features that make land desirable, and guarantee big returns to the investor, namely: price and terms within the reach of all; rich soil, with abundance of water; perfect climatic conditions; convenient to Los Angeles, good train service, cheap commutation rates; telephones, electricity, etc.; a most picturesque spot with delightful surroundings, typical of the California ranch home.

See it and judge for yourself.

MASON & MOON COMPANY,
910-911 Central Bldg.
Broadway 4762. Home F2334.

FOR SALE—
Country Property.

FOR SALE—

I SELL THE EARTH.
R. S. BASSETT.
"LOOKS PRETTY GOOD."

Reader, as a rule we do not advertise for sale, lands that we have not seen, but the following two properties "look good" to us, so we give them to you as reported on to us.

10 ACRES
Located in the little valley running up between the mountains above Porterville. We have been in this valley and like it very much. The earliest oranges in the State come from this section. Fine fruit, too, comes in for the early Thanksgiving Day trade, with big prices then you know; oranges all in the market, and money in the bank, before we gather our oranges down here. On this 700 acres there are from 100 to 200 acres of good orange land, 400 acres more of plow land for fruits and alfalfa.

Tule River runs through the property. Lots of fine old oak trees. Good family orchard; about 5000 nursery trees, 10,000 seed bed stock; horses, cows, all farming tools, etc. House and barn. Good water right, 1-6 interest in Mt. Whitney ditch with 200 inches of water. Close to two postoffices and small towns; this is a great fruit, stock and farming proposition. Come in and see me about it. I believe it is just what you are looking for.

ALSO 240 ACRES
up in the mountains in Mariposa county, only 22 miles from the Yosemite. About 150 acres of mixed apple land, no better apples grow in the State. About 6 miles from Mariposa county seat, public and High School. River runs across a corner of the property. Price only $16 per acre. $1500 cash, bal. 1, 2 and 3 years. Healthful locality, 2000 feet elevation. Good for any one with kind of trouble or asthma.

HOW ABOUT IT?
R. S. BASSETT, L.A.R.B.
302½ S. Broadway. Rms. 207, 208, 219.

FOR SALE—COUNTRY PROPERTY.
$6.00 per acre; 5000 acres, 8 miles from Cloverdale, Sonoma county; fenced; farm buildings; 2 rivers; 40 acres fruit; 1000 acres open land; balance covered with oak. Fine cattle, sheep or hog ranch.
$2.50 per acre; 25000 acres patented land; fenced; controls additional 20 acres Government land. Santa Clara county.
$5.50 per acre; 2000 acres near Red Bluff; plenty water; 200 acres bottom land; 2000 acres grain land; balance grazing land.
$40; 1000 acres level land; fine subdivision of S. P. Ry., near Willows. $12.50 per acre cash; balance 5 years at 5 per cent. Will retail at $75 to $100 per acre.
$60 per acre; 320 acres, near Winters; fine alfalfa or fruit land. Will take $20 per acre cash or good trade; balance at 5 per cent.
$40 per acre; 2500 acres fully equipped and stocked; near La Grande, Merced county. Take ½ cash or good trade; balance at 6 per cent.
$12.50 per acre; 700 acres, 25 miles N. of Fresno and 7 miles from Ry. Fenced in five fields; set of farm buildings; 5 springs, stream water; 65 acres alfalfa land; 400 acres tillable; balance all good grazing land. A bargain. Will consider some trade.
$17.50 per acre; 2000 acres Sacramento Valley; 2000 acres bottom land; balance slightly rolling. All good fruit land.

OBEAR INVESTMENT COMPANY,
1006 Monadnock Bldg.,
San Francisco.

FOR SALE—
ALFALFA LANDS,
THE BEST IN THE STATE.

At $20 per acre, on the main line of the Santa Fe R.R. at Spa, close to station; store, P.O., good roads and on the power electric line. Land is a deep loam and needs but little irrigation, seven crops can be grown, and also fruits, vines, trees of all kinds, vegetables, dairying, cattle, hogs, poultry raising in the highest degree, as no sickness of any kind; creamery near. This land can sell in 40, 80, 160, 320, or or sections. There is water to be had in abundance, artesian belt; also gas, can be had for all domestic uses. Land is on the R.R., all within one-half mile, and is just 2 miles from where C. A. CANFIELD is boring for oil; most of this land is ready for alfalfa now. Come in soon if you want to secure some of it at this low price; will not last long.

JOHN J. HILL,
Room 318 Central Bldg.
Phone F3015. Sixth and Main.

FOR SALE—
—AT—
FULLERTON.

20 acres in grapes, orangey and walnuts, all fine order, grapes and oranges big producers. Walnuts young grove; soil and conditions the best. A fine home, all modern conveniences, electricity, water, bath, toilet and 2 large barns. Chicken houses, tools, etc. Two horses go with place. A pumping plant and well which will pump 100 in. daily for 40 days in succession without lowering a foot. Place is only offered for short time; price $25,000; half cash, balance mortgage, all time needed.

JOHN J. HILL,
319 Central Bldg.,
Home F3015. Sixth and Main.

FOR SALE—
25 PER CENT. PROFIT.
5½ acres, 5-room house, 2000 high bred White Leghorn chickens; 1400 laying hens, 125 young turkeys; incubators, brooders, 32 breeding pens, stock yards, cow, 2 horses, team horses, mowing well and a scientific system of management. Ranch produced 20,000 dozen eggs last year. Net profit with living expenses taken out, $2500. Every egg contracted for at from 3 to 5 cents a dozen above market price. On electric line, 45 minutes ride. Price $10,000. Terms, $4000 cash, balance to suit. The equal of this property has never been offered for sale. Good reasons for selling. See

C. C. LEWIS, with
THE LAWRENCE B. BROCK CO.,
Main 6861. 142 S. Spring st.

FOR SALE—
GARDENA.
$15,500—Fine 2-story house, parklike grounds; barn, corrals, large pumping plant, fine orchard, berries alfalfa, etc.; a fine piece of land, on good corner close to car line.
$6000—10 acres, on the boulevard, where rock surface is now being put on.
$2700—5 acres, close to city limits at Gardena.
$5250—5 acres, alfalfa, berries, pumping plant interest; close to cars and business.
$1300¾ acres, modern 5-room bungalow, piped for water and water for irrigating.

GARDENA REALTY CO.,
Gardena and 927 Story Bldg.
Home F123. Main 9256.

FOR SALE—
$3500.
THE GENUINE BARGAIN.

10 acres strictly first-class soil, only short distance from the famous Fullerton-Placentia orange groves; almost new rustic 5-room house, barn, new tank and tank house, small pumping plant, water piped; also water stock for irrigation. Lots of young fruit; nice flowers and shrubbery; also plenty eucalyptus.

The bare land would be a "snap" at this price in this famous frostless belt. Set this to oranges and make a fortune. For a gilt-edge "snap" do not fail to see this. Only $1500 cash required.

WILLIAMS BROS. COMPANY,
226 H. W. Hellman Bldg., 4th and Spring.

FOR SALE—10 ACRES, $2000; CASH $1, balance 3 years, 7 per cent; a splendid buy; located 22 miles out; two miles from station; half mile to school; good roads lead four-fifths the way; 80 acres in one body lies beautiful for irrigation; in all about 50 acres are level tillable land of the highest quality and irrigating water obtainable at 20 ft.; two never-failing springs will furnish abundant water for house and garden; some live oaks would make fine building sites, and, elevation 2000 feet. This property is easily worth double the price asked, is close to Los Angeles, and will pay the price in a single year's cultivation; immediate action necessary; price will go up.

F. W. GRANNIS, 416 Mason Bldg., 229 W. Fourth st. Main 1967.

FOR SALE—GROVE OF LIVE OAKS consisting of 5 acres. East Altadena, just opposite the new golf link grounds. Ideal for a country home, mountain water piped to the property, magnificent view. For particulars, address owner, P.O. BOX 92, La Manda Park, Cal.

FOR SALE—OR EXCHANGE—
Equity in large tract, good alfalfa land, near good town in San Joaquin Valley, suitable for subdivision; no cash payment until 1912. Want property in Southern California. LUCERNE LAND CO., 625 Citizens' National Bank Bldg. Broadway 2339. F1821.

FOR SALE—TWO ACRES, FIVE-ROOM house, barn, fruit, etc., near Monrovia electric line; fine soil, water plenty; bargain, easy terms. See MR. SHELDON, with W. H. Elwell Co., 317 Trust & Savings Bldg., 6th and Spring. A1503.

FOR SALE—
Country Property.

FOR SALE—ONE OF THE GRANDEST ORANGE GROVES IN CALIFORNIA.
In point of quality of soil and condition and quality of trees there are none better.
In point of water a first-class electric pumping plant is on the ranch and furnishes more than is needed. Water to sell.
All city conveniences on this ranch.
Large fast express cars to Los Angeles 45 minutes; delightful ride.
Eight-room house and bath, own gas plant for light and cooking.
Electric light two neat cottages for help.
Fifteen acres in oranges and lemons, one-half acre in alligator pears, balance in broken land, but water-bearing.
This place pays good interest on the price, $50,000. It is in the city limits of Sierra Madre, California's most delightful foothill city.
Increasing in value each year, will bring a large price some day.
Apply from 8 a.m. to 11 p.m., to DR. W. F. HATFIELD, at the end of the Sierra Madre car line.

FOR SALE—
Highly improved ranch of 40 acres, a money maker, and a fine home place, only 10 minutes' walk from electric line, and one mile from good town, on a Good Roads boulevard. Improvements easily worth $7500, is watered by five Artesian wells, natural flow, has good pumping plant besides, there is water for four times the land, ten acres growing alfalfa, 20 acres in sugar beets. A good family orchard on this place. 16 walnut trees, 4 apricots, 6 pears, 15 apples, 2 fig, 7 peach, 15 oranges. There is a fine modern 10-room residence in good repair, also new 4-room tenant house, modern, two large barns, chicken houses, corrals, etc. This ranch can be bought right and on easy terms. The price of land without these improvements is this locality, is held at price asked which is $400 per acre. Full particulars with photographs can be had in this office. This is an exceptional bargain. Look it up.

MacWILLIAMS BROS. & MATTHEWS,
401 Wright & Callender Bldg.
Phone F7286.

FOR SALE—96½ ACRES IMPROVED RANCH.
14 miles south of Fresno, 4 miles to Santa Fe depot, 2 miles S.P. depot; S.P. tracks run through corner of land; 15 acres peach trees 2 years old, 10 acres vines 2 years old, 70 acres alfalfa, splendid condition; balance of land leveled and ditched, with water right; fenced and cross-fenced into a number of fields; stock, 200 head hogs, 8 head cattle, cows and heifers coming in, mostly Holsteins; two mules, two mares, farming implements, 2 wagons, one buggy mowing machine, rake and all kinds of farming implements to run a first-class ranch; 20 cords of wood and several tons of hay, cream separator, cans nd other articles too numerous to mention go with this ranch. This is a forced sale, and will let it go for the reasonable sum of $15,000, on easy terms. W. E. FINNEY, Hotel Antlers, 421 W. 4th st. Home phone A4982.

FOR SALE—
TWO UNUSUAL OPPORTUNITIES FOR ALFALFA MEN. YOU OUGHT TO BUY ONE OF THEM FOR THE BOY, AND START HIM OFF RIGHT.
320 acres, 95 acres in fine stand of alfalfa, balance being prepared, 2 fine wells and pumping plants, 2 good houses, barn, etc. Plenty of shade. Ideal for large dairy ranch. $100 acre. This is one of the show places of Los Angeles county, and is the cheapest alfalfa property we know of.
120 acres, about 40 acres in fine stand of alfalfa, 4-inch well, up to date, pumping plant. Good house, barn, etc., located one mile from the Southern Pacific R. R., 30 miles from Los Angeles. Will sell for less than $90 acre.

MARTIN & RUSSELL,
Wholesale Grain and Hay, 323 Central ave.

FOR SALE—
ENGLISH WALNUTS.
FAMOUS FULLERTON DISTRICT.
20 acres. Trees 12 years old; excellent condition and variety; best walnut soil in California, great depth and very fertile; but one irrigation required. Bank valuation, $12,000. Price for short time $10,500, which is $1000 under present value, and $2000 crop nuts included. This is high-class property, right in town, and will sell readily in villa acres at $1200 per acre. Communicate with owner. Address H, box 55, TIMES OFFICE.

FOR SALE—
OWNER SAYS SELL AND SELL QUICK. THE PRICE HE PUTS ON THE PROPERTY OUGHT TO DO IT.
32 acres of the finest alfalfa or sugar beet land with good house, barn and two flowing wells; 15 acres seeded to alfalfa; located ¼ mile from the Pacific Electric R.R. at Artesia, 17 miles from Los Angeles. Price $12,500, or will sell 12½ acres with improvements for $6000. If you know Artesia, you know this is a bargain.

MARTIN & RUSSELL,
Headquarters for Bargains in
Country Property,
323 Central avenue.

FOR SALE—
BIG SACRIFICE.
More than $25,000 SACRIFICE on highly improved ranch. Over 500 acres near San Jacinto, 15 flowing wells all connected by pipes with newly completed reservoir, about $500 worth of tools, $2400 steam engine, new bungalow, new barn, all land now plowed for this year's crops. Bills can be showed that property cost very close to $120 per acre. Will entertain offer under $100 per acre, but the most reasonable offer takes the property regardless of the price. If quick sale is made. See SHELBY, 707 Grant Bldg., A1118, Main 8066.

FOR SALE—GO TO GARDENA. $3650—5¼ acres, in Gardena, 5-room house.
$1400—2 acres, near boulevard.
$3500—An acre, 20 acres, 2 blocks car line.
$12,500—7¼ acres, 2 blocks from car line.
$1300—2 large lots, near town.
$225—Choice lot in Gardena.
$14,000—40 acres improved near boulevard.
$1000—50-foot lot, 6-room house.
W. M. GRAY LAND CO., Gardena, and 306 Mercantile place, L. A., F7915, Broadway 2393.

FOR SALE—
ALFALFA. ALFALFA.
WELL DEVELOPED
ALFALFA RANCHES.
Will divide my large alfalfa ranch into
40-acre tracts.
The finest for dairy purposes. All in fine stand of alfalfa, good big producing soil, with plenty of water. Situated in the best alfalfa district in Riverside county, near railroads. Write D, box 129, TIMES OFFICE.

FOR SALE—WALNUT RANCH AT OLIVE.
Orange county, consisting of 12 acres, 20 year old soft shell walnuts, 10 acres, 14-year-old and 2½ acres, 10-year-old, navel oranges, $5000 crop, on the trees now; also 4-room house, fine well, windmill and tank, large barn, land fully water stocked under the cheapest and best irrigation system in the State. Price $30,000. E. C. CONGER, 111 S. Westlake ave., Phone 54915.

FOR SALE—OR EXCHANGE—120 ACRES IMproved, 20 acres part bearing apricots, walnuts, grapes, interact with beans. New bungalow, furnished, barns, fences, fuel wood, pumping plant, live stock, implements, growing crops included; rural delivery, telephone connections; 4 miles Moorpark, Ventura county; terms. GIRDLESTONE (owner,) 302 Story Bldg., Los Angeles.

FOR SALE—
WHO WANTS LEMONS?
Here's 10 ACRES, $11,000.
5 acres full bearing lemons, 2 acres young lemons, 3 acres oranges, bearing. Good cottage, barn, etc. Plenty water, twenty miles from Los Angeles. If you have $5000 cash, see SHERWOOD, 1103 Union Trust Bldg., Fourth and Spring sts.

FOR SALE—OR TRADE—3-ACRE RANCH, 14 miles out, 2 blocks from electric line, 4-room house, lots of water piped all over place, free; fenced and cross-fenced; an ideal chicken ranch; all covered with fruit trees, apples and plums; 1 acre fine alfalfa; $3000; $1500 cash, balance on time. See OWNER, 439 W. 45th. Will trade for clear lot. Phone 23584.

FOR SALE—BURNA PARK, 20 ACRES ¼ mile from S. P. station. Has best well in that section (pumps 300 inches water); 17 acres in alfalfa (7 to 9 crops annually); balance in oranges and other fruits. All under cultivation, fenced and piped. House, barn, chicken corrals, horses, cows, implements. Want to return East; no agents. WM. F. WEST, 427 Security Bldg.

FOR SALE—$200 ACRES IN SAN MARCOS Valley, 30 miles from San Diego; two-thirds level; the hilly land is tillable; artesian water and oil on property; some ocean frontage; fine bean and grain land. Price $32 per acre. P. L. DEVER, A1906, 332 O. T. Johnson Bldg.

FOR SALE—OR EXCHANGE—RELINQUISHment of 320 acres of land, five miles from S.P. Ry., at Brown Station, Kern county; 320 acres cleared, 25 feet to water. Price $5 per acre, or will exchange for lot or cheap house in the city. See E. M. LARSON, with SCANDIA LAND AND LOAN CO., 341 S. Hill st. F1668, Main 6471.

FOR SALE—15-ACRE WHITTIER RANCH.
9½ acres in walnuts, 5 acres in Valencia oranges. Has modern 6-room house, barn and chicken houses. 12½ shares water stock. Water cost $125 per year; water supplied through good cement pipe system. Ranch will be sold at very reasonable price and on easy terms. Might consider some trade. This is a good ranch bargain. Look it up.

MacWILLIAMS BROS. & MATTHEWS,
401 Wright & Callender Bldg.
Phone F1286.

FOR SALE—$2500. 5 ACRES WALNUTS, Covina, lots water, near car; small house. This snap.
$7500—10 acres, Covina, fruit and vegetables, good house and barn, water right; take part trade, balance terms.
$8000—20 acres, fine land, grow anything, worth $2000 cash.
J. M. MILLER & CO., 897, No. 420 South Broadway. F1971.

FOR SALE—
Country Property.

FOR SALE—
ALFALFA AND WALNUT RANCHES.
BALDWIN RANCHO DISTRICT.
$3500—Fully equipped alfalfa ranch; 14 acres of rich sandy loam, all in alfalfa, and as fine a stand as you can find in the entire valley; only one mile from Covina electric line and station; also improved with cottage and barn; interest in a large pumping plant, giving it 150 inches of water for just the cost of pumping; included with the place is good team, 2 Jersey cows, light wagon and implements; terms $2500 cash, balance as long as you want it.
$13,000—Only 1-3 cash will buy one of the biggest bargains we have ever offered in the Covina district; 23½ acres, ¾ mile from electric car line; set solid to softshell walnuts, five years old; every tree is thrifty and in first-class condition; full water right, soil deep rich loam (finest in the State;) this property adjoins vacant land that has sold for $750 per acre, and also some of the finest orange groves in the district. This is a bargain you cannot afford to overlook.
See us before you see "Z."

EDWARDS & WILDEY COMPANY,
273 Laughlin Bldg., 315 S. Broadway.
Main 8307. Home 10747.

FOR SALE—
"EVERY ACRE
A MONEY MAKER."
If you want your money to earn one hundred per cent or more within the next short time, invest right away in Ferris Irrigated Farms. Here's rich soil in the beautiful Perris Valley—famous for its alfalfa. Its splendid fruits and other products; near Riverside and close to the prosperous little city of Perris; you're within easy reach of city advantages—schools, stores, banks, churches and all the comforts and conveniences; I'm selling these lands at $100 to $150 an acre, including a valuable water right; buy now and your land will pay you very handsomely, besides growing steadily in value; you'll easily double your money here in a couple of years, or more—and if you will talk with me I will show you why. Come in or write; get the illustrated folder. Ask questions. Learn about the excursions. Easy terms. Pay as little as $5 per acre cash and $5 per acre monthly, if you wish. Soil samples now on exhibition.

EMIL FIRTH,
319 W. Fourth st., bet. Broadway and Hill.
You're Safe at Firth's
Home A8195. Main 2543.

FOR SALE—
2240 acres grain and fruit land within 90 miles of Los Angeles and 3 miles from Santa Fe. The best soil you ever walked over. Rolling land. About 200 acres alfalfa land, several springs on property. Must be sold at once to close an estate. Price $21 per acre. Can take some good trade but must be clear, and some cash.

VICTORIA LAND CO.,
F1983. Corner Fifth and Olive.

FOR SALE — PATENTED MOUNTAIN land, consisting of 640 acres, situated in the very center of the great 700,000-acre U. S. Government Forest Reserve Park, in the San Jacinto Mountains; Riverside county, California; two or three beautiful mountain streams and an endless variety of trees of luxuriant foliage; property can be reached by the new scenic auto road, recently completed between Banning and Idyllwild; elevation 4000 feet; nestles in by the majestic peaks of the near-by mountains, an ideal hunting and fishing preserve; the land is within one mile of the general store and post-office at the famous Idyllwild Mountain Resort. Address C. L. WHIPPLE, 147 S. Broadway, Los Angeles.

FOR SALE—
20 ACRES
AT LOBO STATION.
on the Santa Ana electric line; good, modern 6-room house, with electric lights, barn, well, electric pumping plant; 7 acres in beets, 4 acres in beans; 2 acres sweet potatoes; 4 acres alfalfa; balance in hay. Price $12,000; easy terms can be arranged.

JACOB STERN,
404 PACIFIC ELECTRIC BLDG.

FOR SALE—
OWNER'S LAND in the U. S. Irrigation district at Orland, Glenn Co., Cal., 10 to 40 acres, Malaga alfalfa, grain, lemons, oranges, figs, nuts, berries, deciduous fruit, poultry, stock, etc., $100 to $140 per acre. Address Owner, DR. S. IGLICK, Orland, Cal.

FOR SALE — FREE LITERATURE WILL be sent to any one interested in the wonderful Sacramento Valley, the richest valley in the world; unlimited opportunities; the lands of acres available at the right prices; the place for the man wanting a home in the finest climate on earth. No lands for sale; organized to give reliable information. SECRETARY SACRAMENTO VALLEY DEVELOPMENT ASSOCIATION, Sacramento, Cal.

FOR SALE—
FINE HOME PLACE.
11 ACRES, $15,500; EASY TERMS.
45 minutes ride from Los Angeles. All in VALENCIAS, but three acres, NAVELS, WALNUTS. Fine 8-room house. Crop from this place should reach $6000 next year. Good crop now on trees. Beautiful yard, gas, electricity; in good city; ON MAIN HIGHWAY. GILLETT & RUSSE, 1108 Union Trust Bldg., Fourth and Spring sts.

FOR SALE—
40,000 acres, $5 per acre.
30,000 acres, $10 per acre.
25,000 acres, $20 per acre.
15,000 acres, $20 per acre.
10,000 acres, $16 per acre.
10,000 acres, $20 per acre.
5,000 acres, $22 per acre.
5,000 acres, $70 per acre.
BEALES CHEAP LANDS, 613 Grosse Bldg.

FOR SALE—OR EXCHANGE—
120-ACRE HOG RANCH—$10,500.
Located in Ventura county, 18 acres alfalfa, pumping plant, house, barn, all kinds of stock, implements, etc.; OR will trade EQUITY of $5000 for clear place, vicinity Portland, San Francisco Bay, or what have you on Coast? RUESS, 1108 Union Trust Bldg., Fourth and Spring sts.

FOR SALE—OR EXCHANGE—
2500 acres irrigated land, partly cultivated, in demonstrated fruit section of Colorado. Fine locality for large stock ranch. Water supply under control of owners; can be developed for large acreage. Will sell or exchange for real estate.

NORTHWEST COMPANY, INC.,
605 Lumbermens' Bldg., Portland, Oregon.

FOR SALE—11½ ACRES, HOUSE, BARN, 3 horses, harness, wagon and farming implements. Every foot under cultivation. Good sandy soil. Water with property. Transportation facilities good. Price and terms reasonable. HICKS, Main 8647, 217 Delta Building.

FOR SALE — OWNER HAS 160 ACRES choice delta land under Tule River irrigation system, near Alpaugh, Tulare Co., Cal., for sale at $60 per acre for quick sale. Representative on the ground to show property. Would entertain exchange for half value on cash basis. BOX 207, SANTA ANA, CAL.

FOR SALE — I OWN A MAGNIFICENT ranch of 68,000 acres in Chihuahua, 30 miles from Presidio, Texas; 10,000 acres can be irrigated. Rubber, wax, Sotol and fibre are immediately available. Will sell all or part. Prefer to form corporation to develop. Title perfect. No incumbrance. E. W. KING, Oceanside, Cal.

FOR SALE — SPLENDID RANCH ABOUT 4000 acres, well stocked, timbered, plenty of water, ideal dairy and stock ranch; Southern California; produce, fruits, alfalfa, grains; near sea side; transportation and market facilities. A great bargain if got quick action. Address L, box 22, TIMES OFFICE.

FOR SALE—20 MILES OUT ON SALT Lake, 70-acre ranch, highly improved, $35,000. 45-acre ranch with two houses, $25,000. These are cash figures at four-fifths value. W. A. EDWARDS & CO., 132 W. Fifth st.

FOR SALE—
Country Property.

FOR SALE—320 ACRES, 9½ MILES FROM Hesperia; sandy loam soil, specially adapted to alfalfa, potatoes and general farming. Along with the place goes 150 inches of water. We can deliver, subject to prior sale, for $15 per acre. The land is level (no waste,) the water right is abundant and the location is good, being only 8½ miles from railroad and the principal town of the valley. Think of good land well located, with water, tributary to Los Angeles at $

Realty Liners.

FOR SALE—
Country Property.

FOR SALE—

BUY GOOD ORANGE LAND!!

PLANT IT!

SELL AT A BIG PROFIT!

THERE IS THE MONEY IN ORANGES!!!

We have Al orange land, with water, adjoining the famous CHASE GROVE at HIGH GROVE, near Riverside. Only $300 per acre. Terms.

HIGH—SIGHTLY—FROSTLESS.

H. E. COVERT & CO.,
505 Trust and Savings Bldg.
Broadway 1016. A2312.

FOR SALE—

Are you looking for land?
(A money maker.)
Call and we will be glad to show you.

THE CREAM
BALDWIN RANCH.
HALF MILE FROM
ARCADIA.
309 acres.

Subdivided into 1 to 10-acre tracts. First-class soil, fine for oranges, fruit, alfalfa, nuts or berries; abundance of free mountain water piped over the entire tract for irrigation and domestic use. Price 25 per cent. less than adjoining property of equal value. Easy terms. Lots across the street, 50x150, sold for the same price that we ask for each ACRE. Call for booklet and map.

M. M. DAVISON & SON,
(Sole Agents.)
318-319 Trust and Savings Bldg.,
Sixth and Spring sts.

FOR SALE—

239 ACRES ALFALFA.

In the Chino, Corona District. This is one of the best producing alfalfa and stock ranches in Southern California. Owner shipped 2000 tons last year. Abundance of water, good buildings, etc. The soil is ideal for alfalfa and the hay produced on this ranch brings a higher price than ordinary hay. Owner in poor health and must retire. Price $350 per acre. Investigate.

R. D. TINKLEPAUGH
with
HOLMES-WALTON CO.,
324-6 GRANT BLDG., 4TH & BDWY.

FOR SALE—

15 ACRES, DOWNEY.

Only 10 miles from L. A. This is one of the best ranches in Los Angeles county for the price. Soil is fine and will raise anything. Fine for Valencia oranges. Abundance cheap water; cement ditch; 5-room house, barn, new wagon, 1 horse; only 1 mile from town. Adjoining land held at $750 per acre. Price $7500. Terms.

R. D. TINKLEPAUGH
with
HOLMES-WALTON CO.,
324-6 GRANT BLDG., 4TH & BDWY.

FOR SALE—606 ACRES IN FINE STAND of alfalfa, $200 per acre.
80 acres alfalfa and grain land, plenty of water at $60 per acre.
80 acres alfalfa, improved ranch, for sale or exchange, $45,000.
5 acres poultry ranch, $500.
5 acres, alfalfa ranch, partly improved, $750.
If you are looking for a home, call on us, we have acreage property and beautiful lots at reasonable prices. H. H. PHILIPS & CO., 404 Delta Bldg. Phone F5374.

SPECIAL BARGAIN.

10 acres of choice alfalfa and no better soil in the State. Located within eleven miles of Los Angeles and near the Covina electric. This is gilt edge property and is finally worth $650 per acre. Owner is willing to sacrifice for quick sale at $450 per acre. Look this up, it's an unusual bargain.

"It Pays to See Us."
EDWARDS & WILDEY COMPANY,
232 Laughlin Bldg., 215 S. Broadway.

FOR SALE—

FINE WALNUT GROVE.

Arcadia-El Monte district; 12 acres; full bearing; 4 years. Dandy proposition, cannot land is worth the price asked; $12,000. See O. W. SEASTROM, with W. I. HOLLINGSWORTH & CO., 409 South Hill st. Main 6760. Home 10077.

FOR SALE—

1920—2 acres rich sandy loam, can't be beat for chicken ranch.
2890—4 acres rich soil, 3-room house, ¼ block electric car, free water, new incubator and brooder. A snap.
4500—8 acres finest kind alfalfa land near electric car. El Monte way. See MR. HANENBUCH with
SOUTH LOS ANGELES DEVELOPMENT CO.
Rm. 1250. 147 No. Spring st. Home 60158.

R. SALEMADERA, MADERA COUNTY. Alfalfa ranch, consisting of 150 acres, 50 acres in a good stand, 15 acres in peaches, balance in grain, good pumping plant and 6-inch well only 5 miles from station. Price $40 per acre, which you must agree to is not the price of raw land. A snap. Address opportunity for the investor. J. R. JARDEN, Broadway Realty Company, 519 S. Johnson Building.

FOR SALE—$1250—10 ACRES NEAR IRVINGdale, Covina car. Fine chicken ranch. 2800—1¼ acres, highly improved. Four-room modern house at Monrovia.
3400—7½ acres choice land on Redondo line, good subdivision site.
4000—5 acres improved, near Downey, 5-room house. A snap bargain.
Fresno—10 acres at Anaheim. Investigate.
JERSKI CO., 501 Bryson Bldg. F5033.

FOR SALE—

Sheep ranch; ten thousand acres, Solano co.; ten miles from Suisun; 7500 acres tule land, 2500 acres upland; all fenced; sheds, corrals, etc. Present tenant has made forfeit on place. This is recognized as best buy of kind in State. Price $14 per acre; I can recommend this place as a rare bargain. ROBINSON-CRANE CO., No. 420 Bdwy. Bldg.

FOR SALE—I HAVE 5 ACRES OF THE finest garden land, that lies out doors, has the cheapest water in Los Angeles county, and is situated on the highest point between the Los Angeles and San Gabriel rivers. This strictly truck garden and alfalfa land. I will sell all or any part of it on easy terms, one-fourth cash. Take Santa Fe car to Somerset station. Ask at the store for MR. SYMONS.

FOR SALE—
$2000.
4 acres, well located, well improved, good house, barn, windmill and tank; fine team of horses, good cow, chickens, implements; this is fine young orange, balance in small fruit, soil can't be beat; this is a big bargain; don't fail to see this at once; will give terms.
ELLIOTT BUSHARD REALTY CO.,
413 Story Bldg.

FOR SALE—$3500, ON TERMS; 160 ACRES, 3 acres fine orchard, 6-room brick house, with fine porch, fine grove of cedar trees about half acre, good barn that cost $1000, water piped in both house and barn; fine property, improvements cost more than price; 50 miles from Los Angeles. W. GRANNIS, 419 Mason, 228 West 4th st.

FOR SALE—$500 ACRE STOCK RANCH, near Newhall, 300 for alfalfa, grain fruit, 50 acre, cheap at $20; $30 acres bean land $8, water piped in both house and barn; fine property, improvements cost more than price; 50 miles from Los Angeles. W. GRANNIS, 419 Mason, 228 West 4th st.

FOR SALE—HIGHLY IMPROVED 20-ACRE Valencia orange land; 1050 budded Valencia, 4 acres wheat, 1½ alfalfa, 5 beans, 1 eucalyptus, balance oats and family orchard; 2-room house, outbuildings, fine pumping plant, good Jersey cow, 4 hogs, 200 chickens; close to city; bargain; $19,000; must sell at once. 104 S. OLIVE ST. A2312.

FOR SALE—BEST RANCH IN PUENTE Valley, 1½ hours by automobile from Los Angeles; $70 per acre if sold at once; 25 acres alfalfa, 25 grapes, balance beans, barley, corn and potatoes; some pasture; good 5-room house, bath, large barn, outbuildings, windmill, abundance water; fine soil; will grow anything. Information, 104 S. OLIVE ST.

FOR SALE—100 ACRES ON THE NEW MUlholland railroad to the harbor; cheap for cash. PETER & CO., 311 S. Broadway, A1153, Main [illegible]

FOR SALE—
Country Property.

FOR SALE—5000 ACRE STOCK AND FARM ranch, 900 acres tillable land, all fenced, abundance of water, running streams, excellent improvements, near Government Forest Reserve. County road through place, near town, two acres oranges on place, sediment soil. Full information sent on request. G. W. BIWELL, Orosi, Cal.

FOR SALE—
250 acres, part in alfalfa.
Good artesian well.
1 1-4 miles from town.
$37,500 clear.
Will take residence to $30,000.
SEYMOUR & JONES, A1764.
430 San Fernando Bldg.

FOR SALE — 240 ACRES, 18 ACRES IN bearing apples, netted $1500 last year; 12 acres grain, sediment soil, plenty of water, good house and barn; considerable stock included in sale; all fenced. Price $4500. Good terms. Write for information. G. W. BISWELL, Orosi, Tulare county, Cal.

FOR SALE—MONEY MAKER RANCH 10 acres, close to electric line, all in cultivation, ample water, 3 acres alfalfa, house, barn, chicken yards, fruit, chickens, ducks, horses, pigs, wagon and implements. Price just reduced to $5500. F. P. BLODGETT, 324 Consolidated Realty Bldg., 6th and Hill sts.

FOR SALE—40 ACRES, 14-YEAR-OLD WALnuts, on Whittier car line, no house, forty shares water stock $33,000; $5000 cash, balance 2 years. 15 acres 10-year-old walnuts, 6-room house, barn, domestic well, windmill, twenty-eight shares water stock, $10,000. $7000 cash, some trade. L. S. M'KINNEY & CO., 241 Douglas Bldg.

FOR SALE—1050 ACRES NEAR LANKERshim, $100 per acre, one-fourth cash, balance to suit. 407 acres near Hollywood, $100 per acre, one-fourth cash. These are the cheapest lands in the district. Act quickly if you want something good. L. S. M'KINNEY & CO., 241 Douglas Bldg.

FOR SALE—
MOUNTAIN RESORT.
With full equipment, well located and doing a fine business. Owners will consider Los Angeles property for part.
FOLLARD & HUTCHINSON,
521-522 Central Bldg. F5025, Main 8758.

FOR SALE—
VERY, VERY CHEAP,
AT LANKERSHIM.
10 ACRES, ONLY $1500.
All good soil; get this before car line is completed, big profit.
FULCHER CO., F1114, room 710, 605 S. Hill.

FOR EXCHANGE — 160 ACRES GOOD land near Roswell, State of New Mexico, 160 acres near Roswell, in Pecos Valley, New Mexico, clear, $4000; will assume on city property.
MICK & CO., 420 Security Co., F1221. Main 2224.

FOR SALE—OR EXCHANGE—40 ACRES IMproved date, cotton and alfalfa land, joining Indio, Riverside county; 3 houses, 2 windmills, pumping plant, stock and implements; price $12,000, clear. Want city or beach property. 810 GROSSE BLDG. A1585, Broadway 2051.

FOR SALE—
2240 acres of fine rubber land in the State of Vera Cruz, bought for a rubber plantation. A great deal of rubber on it now, 500 acres fenced for cattle. The company has decided to sell. See us and we can show you a snap.
H. L. MILLER & CO., 324 W. Sixth.

FOR SALE—40-ACRE ALFALFA RANCH, near Burbank, rented for cash, income of 2 per cent., net, but can be handled to make 25 per cent., net, on $18,000. The price $9000. Pumping plant. Come quick. H. L. MILLER & CO., 324 W. Sixth.

FOR SALE—FEW PEOPLE KNOW THAT there is a fine body of apple land within 100 miles of Los Angeles, which can be had at comparatively no expense at all. Plenty of water. Call between 12 and 1 any day, at 634 S. HILL ST., and ask for L. A. ACKLEY.

FOR SALE—6 ACRES, 17 MILES FROM Sixth and Main, one mile from electric line, 4-room house, barn, small family orchard, hay, all in alfalfa, good pumping plant, for quick sale, $4750, $1100 can stand. OWNER, 621 Marchants Trust. A1265. Bdway. 2762.

FOR SALE—160 ACRES, MOUNTAIN RANCH, 5 miles from Santa Barbara; on main auto road to Mission Canyon; fine location for sanitarium, or gentleman's country home place. W. F. MENCKE CO., 714 Story Bldg.

FOR SALE—400-ACRE MOUNTAIN RANCH, 12 miles from Escondido; 250 acres grain land; fine improvements; 250 head of cattle, mostly Jerseys; 27 head of horses, 300 hogs; harness, wagons and implements; hog fenced. W. F. MENCKE CO., 714 Story Bldg.

FOR SALE—
$2500.
A BIG SNAP.
10 acres in Orange county, close to town, good soil, all in sugar beets, here is the best buy that you have seen in a long time, in fact, this would be cheap at $3000; easy terms.
ELLIOTT BUSHARD REALTY CO.,
413 Story Bldg.

FOR SALE—4 1-4 ACRES OF THE RANCHO Sausal, Redondo, rich, level, sandy loam. Price $1200, including city $400 water. Angeles county boulevard is now built along east side of land, $600 can stand for 2 years, or will make other satisfactory terms. Grows corn without irrigation. BOULEVARD PARK CO., 405 Chamber of Commerce Bldg.

FOR SALE—ONLY $200 PER ACRE, 40 acres of as fine alfalfa land as there is in the Chino Valley; this abundance water; this must bring cash at this price; it is 50 per cent. under value, but owner must have money. BRADLEY & EELLS, 11 E. Second st., Pomona, Calif.

FOR SALE—I HAVE TWO ACRES OF GARden lands, only 25 minutes from city on electric line. Perfect vegetable soil and a surplus of water at the low cost of 40 cents per month for each acre. Price $400 per acre, one-fourth cash. This is a bargain. C. W. MORRELL, 229 S. Hill street.

FOR SALE—OR EXCHANGE—I HAVE 34 acres good land in Emmet county, Mich., close to Lake, the best for summer resorts. Will exchange for 5-room cottage. Will assume or part cash. J. CURTISS, 159 W. Third st.

FOR EXCHANGE—WANT CLEAR ALFALfa or fruit land near Los Angeles for stock of gents' furnishing goods and hats in Oakland; invoice $10,000; real good location. RICHARD QUINN, 107 E. Sixth st., San Pedro, Cal.

FOR SALE—
8 1-2 acres walnut orchard, trees 7 years old; fine crop on trees; we can deliver this place at a bargain.
PERRY, LEONARD & HUTCHINSON,
521-522 Central Bldg. F5023. Main 8758.

FOR SALE—OR EXCHANGE—FROM 320 TO 3000 acres in Tulare county, $150 to $300 per acre, strictly bank value. Will consider any residence or business property in L. A. Call from 9 till 2. VAN NUYS HOTEL, Room 415.

FOR SALE—5½ ACRES IN BEAUTIFUL Sierra Madre 2½ acres in 12 year old oranges, 3 in 15 year lemons, all one to four years, including 30 shares water, one block from car line. Plotted in 25 large lots. Price $1500. Address N, box 14, TIMES OFFICE.

FOR SALE—640 ACRES, 4 MILES OF BAKersfield, plenty of water, good level land, no alkali, no frost. In cultivation, all under good price, $12½ an acre, part cash. See me at the Natick Hotel, from 3 to 4 p.m., or write. Y. E. GARLICK.

FOR SALE—A SECTION O FLAND, NEAR Techachepi, rich black soil, land level, excellent for apples, pears, currants, vegetables. Elevation, four thousand feet, artesian water certain. Best bargain in California at $60 an acre. C. A. WILLIAMS, Tehachepi, Cal.

FOR SALE—160 ACRES, 5 MILES FROM Bakersfield, under good ditch; 100 acres in alfalfa, all good level land, only $100 an acre. This is the best buy in Kern Co., write or inquire at the Natick Hotel, 3 to 4 p.m. Y. E. GARLICK.

FOR SALE—400-ACRE MOUNTAIN RANCH, 12 miles from Escondido; 250 acres grain land; fine improvements; 250 head of cattle, mostly Jerseys; 27 head of horses, 300 hogs; harness, wagons and implements; hog fenced. W. F. MENCKE CO., 714 Story Bldg.

FOR SALE—
$2500.
A BIG SNAP.
10 acres in Orange county, close to town, good soil, all in sugar beets, here is the best buy that you have seen in a long time, in fact, this would be cheap at $3000; easy terms.
ELLIOTT BUSHARD REALTY CO.,
413 Story Bldg.

FOR SALE—4 1-4 ACRES OF THE RANCHO Sausal, Redondo, rich, level, sandy loam. Price $1200, including city $400 water. Angeles county boulevard is now built along east side of land, $600 can stand for 2 years, or will make other satisfactory terms. Grows corn without irrigation. BOULEVARD PARK CO., 405 Chamber of Commerce Bldg.

FOR SALE—ONLY $200 PER ACRE, 40 acres of as fine alfalfa land as there is in the Chino Valley; this abundance water; this must bring cash at this price; it is 50 per cent. under value, but owner must have money. BRADLEY & EELLS, 11 E. Second st., Pomona, Calif.

FOR SALE—I HAVE TWO ACRES OF GARden lands, only 25 minutes from city on electric line. Perfect vegetable soil and a surplus of water at the low cost of 40 cents per month for each acre. Price $400 per acre, one-fourth cash. This is a bargain. C. W. MORRELL, 229 S. Hill street.

FOR SALE—OR EXCHANGE—I HAVE 34 acres good land in Emmet county, Mich., close to Lake, the best for summer resorts. Will exchange for 5-room cottage. Will assume or part cash. J. CURTISS, 159 W. Third st.

FOR EXCHANGE—WANT CLEAR ALFALfa or fruit land near Los Angeles for stock of gents' furnishing goods and hats in Oakland; invoice $10,000; real good location. RICHARD QUINN, 107 E. Sixth st., San Pedro, Cal.

FOR SALE—
8 1-2 acres walnut orchard, trees 7 years old; fine crop on trees; we can deliver this place at a bargain.
PERRY, LEONARD & HUTCHINSON,
521-522 Central Bldg. F5023. Main 8758.

FOR SALE—OR EXCHANGE—FROM 320 TO 3000 acres in Tulare county, $150 to $300 per acre, strictly bank value. Will consider any residence or business property in L. A. Call from 9 till 2. VAN NUYS HOTEL, Room 415.

FOR SALE—5½ ACRES IN BEAUTIFUL Sierra Madre 2½ acres in 12 year old oranges, 3 in 15 year lemons, all one to four years, including 30 shares water, one block from car line. Plotted in 25 large lots. Price $1500. Address N, box 14, TIMES OFFICE.

FOR SALE—
Country Property.

FOR SALE—WALNUT GROVE, 12 ACRES, 17 year old trees, in the very best condition, heavy crop, first-class soil, abundance of water, 5-room house. Owner must sell. See me for price. D. A. MARSHALL, 409 Lissner Bldg.

FOR SALE—BIG BARGAIN; HALF SECtion, including railroad siding and townsite that is ready to be platted, all level and good, fine 10-inch well; prefer to sell part; $5 an acre. Must act quickly. M. J. FERGUSON, 227 Merchant Trust Bldg.

FOR SALE—15 ACRES, ONE OF THE finest walnut ranches, close to center of Rivera, 12 years old trees, good soil, house, barn, well, water stock, heavy crop. Will sacrifice for the price, $14,000; really worth $20,000; must be sold; no trade. EDWARD COTINA, 504 Chamber of Comm. Bldg.

FOR SALE — 2½ ACRES ALFALFA LAND WITHIN 20 MINUTES OF LOS ANGELES, IN FULL CULTIVATION. ABUNDANCE OF WATER. WILL DIVIDE TO SUIT. SAMUEL HERSH, 306 GERMAIN BLDG.

FOR SALE — 22 ACRES OR PART THEREOF, IN BEARING WALNUTS AND ALFALFA, 20 MINUTES FROM LOS ANGELES. COMPLETELY IRRIGATED. SEE SAMUEL HERSH, 306 GERMAIN BLDG.

FOR SALE—20 ACRES IMPROVED RANCH, all in cultivation, good 6-room house and barn and outhouses, also family orchard. Will take as good residence for part, price $10,000. BECKER & PETERS, 121 South Broadway, room 1.

FOR SALE — DANDY CHICKEN RANCH, near Freeman Station, Redondo line; 3½ acres. Will sell fully equipped. If you mean business, we can do business. Phone BROADWAY 577.

FOR SALE — $65 PER ACRE, 25 ACRES choice alfalfa land, 1 1-4 miles from Perris; easily worth $125. Adjoins R. R. and proposed beet sugar factory. Tel. J. R. LOCKWOOD, Glendale, S. S. 154R.

FOR SALE—TWENTY ACRES OF APPLE land at $175 per acre, in the choicest apple district in California; abundance of gravity water; will take $875 cash as first payment. MR. GOODPASTURE, 329 S. Hill st.

FOR SALE — 160 ACRES IMPERIAL, IN crop, $5800. 320 acres San Diego, $3200, 12 lots in Venice, $1800 lot. 2 lots San Diego, $900. Lot 50x135, Hollywood, $1500. JACKSON, 804 Higgins Bldg. 16674.

FOR SALE—MUST BE SACRIFICED.
$50,000 Walnut Orange Ranch.
Must be sold 75c on dollar; $7000 worth improvements; no agents. M. G., box 92, RIVERA.

FOR SALE — COMPTON WAY. BELLE Vernon Acres. One acre fine land and nearly completed 6-room bungalow; personal matter compels owner to sacrifice. R. B. CADWALADER, 1001 Story Bldg. F2932.

FOR SALE—BEAUTIFUL 20-ACRE RANCH, Baldwin Park; 15 acres alfalfa, 5 in fruit; fine pumping plant, 125 inches water; must be seen to be appreciated. $15,000. 428 EXCHANGE BLDG.

FOR SALE—40 ACRES OF FINE LAND, half mile south of Pasadena. Will subdivide riverside county, lying on railroad, for $70 per acre. Owner, L. L. SPENCER, 347 Douglas Bldg. Main 607, A3649.

FOR SALE—10 ACRES BEARING WALnuts, close to car line. Fine soil, plenty water, only $400 per acre, one-fourth cash, balance 1, 2 and 3 years at 6 per cent. C. L. COOPER, room 28 Wilson Hotel.

FOR SALE—15,000 ACRES FINE FRUIT, grain and alfalfa land six miles from station, to settle an estate can be bought for $15 per acre, half cash. T. A. BELL, 443 Bradbury Bldg.

FOR SALE—GOOD STOCK RANCH IN ARIzona. Range and reservoir, well stocked, ready for business.
KIOUS-WHANN REALTY CO.,
235 Mason Bldg. A4184.

FOR SALE — BEAUTIFUL SAN GABRIEL Valley, 1 to 5 acres, $10 and $20 per month, on electric r. line; abundance water. J. W. PINNEY, Room 4, Orpheum Bldg., 227 S. Spring.

FOR SALE—PLACENTIA, ACRES, IN ONE five-acre tracts, $300 to $400 per acre; quarter cash. Fine orange land, plenty cheap water. C. L. SIMMONS COMPANY, 208 Trust & Savings Bldg., Sixth and Spring. F5154.

FOR SALE — 15-ACRE WALNUT ORCHARD in the famous Whittier district; 6-year-old trees; on the car line; will net 10 per cent.; 1-3 below the market. Phone MAIN 3459 or

FOR SALE — 20 ACRE RANCH, COMPton Blvd., best land alfalfa, sugar beets; 4-room house; artesian well; no trade; $3000. Address Owner, F. HEINKE, Long Beach, R. D., box 274.

FOR SALE—OR EXCHANGE—80 ACRES OF best soil in California, house, barn and well, 40 miles north of Pasadena. Take horse and buggy, cow and cash or auto. 382 INDIA ST., Pasadena.

FOR SALE—47 ACRES UNIMPROVED AT Cruthey on Santa Ana electric line, $115 per acre. GEO. WOODBURY, N. Parkwood, Pasadena.

FOR SALE—15 ACRES BEST SOIL AND LOcation, adjoining Burbank; 5-room house, barn. Inquire after Monday. 249 S. BUNKER

FOR SALE—125 ACRES FINE SUBDIVISION orange land, only $225 acre; abundance water; 10 miles from city; easy terms. Address N, box 75, TIMES OFFICE.

FOR SALE—40 ACRES FINE FOR DAIRYing or hog ranching; some alfalfa, and timber; abundance of water; near city. $165 per acre, easy terms. 218 O. T. JOHNSON BLDG.

FOR SALE — 4 1-4 ACRES WITHIN 3 miles of the center of Los Angeles, $400 an acre. See SAMUEL HERSH, 306 Germain Bldg.

FOR SALE—5 ACRES OR ANY PART, ¼ mile Monrovia car line. Three miles east of Alhambra, $450 per acre. Address O, box 7, TIMES OFFICE.

FOR SALE — 8½ ACRES, ALL PLANTED to alfalfa, plenty of water, for information call on HOYLE & WOOLF, 3081 Wall st., in three miles of the city limits.

FOR SALE — IN TULARE COUNTY, 20, 40 or 80-acre tracts, choice fruit and alfalfa land, plenty of water; 9 miles from R. R. DEALER, 613 Gross Bldg.

FOR SALE — CHEAP LANDS, ALFALFA, farming, deciduous and citrus fruits, in San Joaquin Valley and Southern California. REALTY, 423 Exchange Bldg.

FOR SALE—TEN ACRES NEAR COMPTON, $2500, and 20 acres near Turlock, $2000, terms to suit. R. R. EMPLOYEES LOAN CO., 509 Merchants' Trust Bldg. A1185.

FOR SALE — WALNUTS, WHITTIER, 18-year old; splendid trees; 20 acres, $20,000. Take house part. MOREY, with R. R. Dickinson, 331 Hill st. F5181.

FOR SALE—5 ACRES OF GOOD LAND, not far from depot, at Burbank. This is a bargain. See OWNER at 1808 Central avenue.

FOR SALE—10 ACRES FRONTING BOULEvard at Van Nuys. Owner leaves for the East and must sell. A bargain. Address R, box 96, TIMES OFFICE.

FOR SALE—WILL SELL 36 ACRES FINE alfalfa ranch in Arcadia. Small house and barn. Small mortgage 3 years to run. M. 908 Hilgrine Bldge.

FOR SALE—OR EXCHANGE—CHEAP, alfalfa land in L. A. Co. Will consider apt. house or cottages. Address with phone, owner, J. M. SHANE, 1923 Montrose pl.

FOR SALE—ABOUT 5½ ACRES, SEAL MONTE, damp land, set to walnuts, house, barns, well. Price right for a quick sale. Must go east. T. C. O'BRIEN, 221 E. Ave. 62.

FOR SALE—NEW 9-ROOM MODERN house, all conveniences, fine location. Four blocks from college and near new high school. Bargain. F. COGSWELL, Claremont, Cal.

FOR SALE—FIVE OR TEN ACRES ALFALfa, fine stand, ¼ mile south Covina car line, $400, per acre. P. F. HUNT, Baldwin Park, Cal.

FOR SALE—A BARGAIN IN FIVE OR TEN acres alfalfa or berry land with abundance cheap water. Twelve miles from city. OWNER, 408 Story Bldg. Phone A1817.

FOR SALE—425 AN ACRE. 320 ACRES grain, fruit and alfalfa land, near Lancaster. Will take some trade. A. J. RUTLEDGE, Huntington Park, Phone 29230.

FOR SALE—$30 AN ACRE, 40 ACRES, ALfalfa land, in artesian water belt, near Lancaster, easy terms. A. J. RUTLEDGE, Huntington Park, Cal. Tel. 29230.

FOR SALE—SEVERAL DESIRABLE SMALL acreage ranches, close in, at bargain. HICKS, Main 8047. 217 Delta Bldg.

FOR SALE—WANT A PARTY WITH CASH to buy several sections of state school land, $1 acre. A4701. 443 BRADBURY BLDG.

FOR SALE—CHEAP; COACHELLA VALley oil and distillate business. Address E. G. HAMILTON, 3110 Budlong ave., city.

FOR SALE — 20 ACRES BALDWIN PARK, fine soil, 16 acres young walnuts, 4 apples, $8000. A bargain. 428 EXCHANGE BLDG.

FOR SALE—30 ACRES, CLOSE TO LOS ANgeles, or will take auto as part payment. KATHERYNE LINDBURG, Inglewood, Cal.

FOR SALE — AT ARTESIA, ¼ ACRE, 4-room house, all kinds fruit, fine soil; $1500, easy terms. 428 EXCHANGE BLDG.

FOR SALE—20 ACRES ALFALFA AND POtatoes, $250 per acre; will sell 10 acres; no agents. E. G., box 66, RIVERA, Cal.

FOR SALE—OR EXCHANGE — 22 ACRES, Canyon, near Beverly; $3500. Want auto or city to half. Phone HOLLYWOOD 1344.

FOR SALE—ALFALFA LAND WITH WAter. Small payment and long time. 219 CONSOLIDATED REALTY BLDG.

FOR SALE—IMPROVED RANCH, 8¼ ACRES at Burbank, on main road. See OWNER, J. Stead, 604 S. Spring.

La Crescenta.

FOR SALE—BUY NOW WHILE PROPERTY is cheap; many 10-acre pieces about $125 per acre, choice pieces $250 to $350 with water. See us now. Cars running soon. LA CRESCENTA REALTY CO., La Crescenta, Cal.

FOR SALE—
Country Property.

FOR SALE—IMMEDIATELY, MY QUARTERsection patented land at Hesperia; $5 per acre. Address O, box 33, TIMES OFFICE.

Burbank.

FOR SALE—
BURBANK-GLENDALE.
Within three blocks of the new Glendale-Burbank electric line, which will be in operation in less than three weeks and one block from San Fernando boulevard, a fine piece of soil, consisting of a trifle over five and a half acres with fairly good house, good barn, fine well, and plenty of apricot, peach and walnut trees. We can deliver this property for $4600, and the ground alone is worth more than the price asked. Fine property for home or investment purposes.
THE G. H. A. GOODWIN CO.,
332-3 Central Bldg., 6th and Main. Main 7353.
F3150.

Mexico.

FOR SALE—4000 ACRES LEVEL WHEAT land in Sonora, close to international line; will produce 30 bushels per acre, every year without irrigation. Will trade for Los Angeles income property. This is the best land in Mexico. Call or leave appointment, room 140, HOLLENBECK HOTEL.

FOR SALE—20,000 ACRE TRACT, SUITABLE for subdivision or for large wheat and cattle ranch, four miles from R.R., all level. Call room 140, HOLLENBECK HOTEL or leave appointment.

San Fernando Valley.

FOR SALE—5, 10, 15 OR 40 ACRES IN MACday Rancho, Fernando, easy terms. BOX 254, Anaheim.

Perris.

FOR SALE—
"PERRIS VALLEY, THE HOME OF ALFALFA."
120-acre alfalfa ranch, 100 acres seeded. You never saw a better alfalfa ranch, all five stock and machinery. Take good Los Angeles property to $15,000; plenty time on balance.
2500 acres fine alfalfa, orange and lemon land, abundance of water near surface, right on railroad, in a highly settled community, $50 per acre, best of terms, the bargain of Riverside county.
600 acres orange and lemon land, subdivided in 10-acre tracts, water developed and piped to high point of each tract, you never saw better tree soil, six miles from Riverside, $100 per acre, very little cash will handle it, long time on balance, come and see it.
D. B. JORDAN, 201 First National Bank Bldg., Riverside. H. M. HARFORD, Perris, Cal.

La Canada.

FOR SALE—A FINE FRUIT RANCH WITH plenty of water, splendid soil, high elevation, N. W. of Pasadena. Will subdivide nicely. Fronts on boulevard. Phone Owner, 55201, Los Angeles.

Santa Cruz.

FOR SALE—RANCHES, HOMES, ACREage. Free list. DAVID L. WILSON, Santa Cruz, Cal.

YUCAIPA VALLEY—

FOR SALE—

RED APPLE

LANDS

IN THE

YUCAIPA VALLEY.

ARE SELLING TODAY AT $275 AN ACRE; THIS INCLUDES ONE SHARE OF STOCK IN A MUTUAL WATER COMPANY TO EACH ACRE, GIVING YOU THE ACTUAL OWNERSHIP OF AN ABUNDANCE OF PURE MOUNTAIN WATER FOR IRRIGATING, AS WELL AS FOR DOMESTIC USE UNDER PRESSURE. VERY EASY TERMS.

OUR VALLEY ADJOINS REDLANDS ON THE EAST; LIES AT AN ELEVATION OF 3000 FEET ABOVE SEA LEVEL, GIVING US A FINE CLIMATE, AS NEAR PERFECT AS ONE MAY HOPE FOR IN THE WORLD. THE NICE, DRY, PURE AIR IS WONDERFULLY HELPFUL TO CONSUMPTIONS AND TURKEYS AND CHICKEN RAISING FAR MORE PROFITABLE THAN WHERE THERE ARE DAMP, RAW COLD MORNINGS.

WE GROW EVERYTHING IN DECIDUOUS AS WELL AS SMALL FRUITS, ALL SORTS OF GRAIN, HAY AND ALFALFA, BUT OUR BIG MONEY MAKER IS THE

BIG RED APPLES

THERE ARE APPLE ORCHARDS IN YUCAIPA THAT HAVE EARNED $1250 PER ACRE; CHERRIES ON THE FAMOUS PETERS & EVANS RANCH HAVE BROUGHT $45 PER CRATE; POTATOES HAVE BROUGHT 200 SACKS PER ACRE FOR ONE CROP. GET A PIECE OF LAND NOW BEFORE THE PRICE ADVANCES. PLANT OUT APPLES AND CHERRIES. PLANT POTATOES, ONIONS, SWEET POTATOES, BEANS, ETC., BETWEEN YOUR TREES AND BEGIN MAKING MONEY AT THE START. IF YOU ARE UNABLE TO LEAVE THE CITY AT PRESENT, GET A TRACT OF THIS LAND, YOU CAN BUY YOUR TREES AND HAVE THEM PLANTED AND CARED FOR AND THROUGHLY PROVEN BEFORE BUYING FOR ABOUT $100 PER ACRE, AND THIS ORCHARD WILL EARN YOU FROM $500 TO $1000 AN ACRE A YEAR. GO OUT WITH US ANY DAY AND LET US SHOW YOU THAT WE HAVE THE RETAL GOODS. WE HAVE ABOUT 160 ACRES IN THIS TRACT UNSOLD. "THIS IS POSITIVELY THE CREAM OF THE VALLEY." AND WE URGE YOU TO GO OUT WITH US AND MAKE YOUR SELECTION AT ONCE, AS WE ARE SELLING DAILY.

FREE EXCURSION TO BUYERS.

FOR FURTHER INFORMATION CALL ON OR WRITE

REDLANDS AND YUCAIPA
LAND CO.,
320 WEST SIXTH STREET,
LOS ANGELES.
PHONES: MAIN 2302. HOME F5035.
209 ORANGE ST., REDLANDS, CAL.

IMPERIAL VALLEY—

WANTED — TO BUY IMPERIAL LAND OR relinquishments. Must be cheap. ROOM 412, O. T. JOHNSON BLDG.

FOR SALE—RELINQUISHMENT, ONE-HALF section, Imperial Valley land. PHONE 53451.

OWENS RIVER LANDS—

FOR SALE—ONE OF THE BEST RANCHes that lies outdoors, the choicest fruit section in the country; absolutely free from spring frosts; 1000 acres, fully equipped with all improvements and best private water right in California; this is a property that will pay interest on an investment from the beginning, and will make the buyer large returns, by reason of increase in value, when cut up into small parcels; it is one of the few ranches that there can be no doubt as to its future, so unusual are the climatic, water and soil conditions; the income can be doubled by energetic work; price $70,000; good terms. See
A. C. Tobias,
with
The JAMES R. H. WAGNER CO.,
329 S. Hill st. Members L.A.R.B.

FOR SALE — APPLE LAND AT $175 PER acre. I have also 20 acres in the choicest apple district in California, abundance of gravity water, price $875 cash. MR. GOODPASTURE, 329 S. Hill st.

SAN JOAQUIN VALLEY—

FOR SALE — 34 ACRES OF FINE LAND. All well fenced; house of 6 rooms; stable, small orchard of orange, lemon, fig and deciduous trees; small vineyard of choice table grapes. Good water right in big irrigating ditch; 1-4 mile to school, 3 miles from Bakersfield. This is one of the best bargains in KERN COUNTY at $200 per acre. 20 years' residence here makes us familiar with Kern county bargains. Write your wants to R. A. MOORE & SON, Room 11, Hopkins Bldg., Bakersfield, Cal.

FOR SALE—OR TRADE.
Forty-acre ranch, near Modesto; twenty-seven acres in alfalfa, balance in orchard, gum trees and buildings. Plenty of water, windmill, large barn. Property is fenced. Price $9000, mortgage $2000. Will consider property in Alhambra or vicinity for equity. This is a bargain; $50 per acre less than actual value.
Address HAROLD TENNYSON, Modesto, Cal. 76 E., R.F.D. No. 2.

FOR SALE—OR EXCHANGE. OWNER.
160 acres, fine sandy loam soil, one mile from railway station. Has a 12-inch well with an abundance of the best water. Will trade for Los Angeles or adjacent property or will sell in 20, 40 or 80-acre tracts.
W. L. SEARS, P. O. box 46, Bakersfield, California.

FOR SALE — 10, 20, 40-ACRE TRACTS Jasmine early orange land, Lindsay-Porterville district. $100 per acre, easy terms.
HEISLER-HARVEY CO.,
911 Story Building.

FOR SALE—OR EXCHANGE—
Ranches and unimproved acreage in San Joaquin Valley; we know that the values are right. PACIFIC COAST REALTY COMPANY, 613 Trust and Savings Bldg.

GOVERNMENT LANDS—
And Land Script.

GOVERNMENT LAND

SCRIP

Government land can be entered without residence and cultivation by the use of valid scrip for that purpose. One person can take a thousand acres or more in his own name. Title passes immediately upon approval of the application by the General Land Office. Ranchmen, stockmen, timber operators and others desiring to secure desirable tracts or water rights should write for prices and particulars. When you purchase the Scrip from us, we fully prepare all the necessary papers, file it in the Land Office and look after the same until patent issues, without extra charge to you.
We have Scrip that will acquire title to the surveyed and unsurveyed public lands of the United States and Alaska. All our Scrip is positively guaranteed and the purchaser takes no risk.
Call or write for booklet.
FEN E. HILDRETH SCRIP CO.,
315 Trust & Savings Bldg.,
Sixth and Spring streets,
Los Angeles, Cal.
210 Phoenix National Bank Bldg.,
Phoenix, Arizona.

ADVANTAGES OF OREGON — 100-PAGE book gives amount of government land open to homestead in each county in the State of Oregon and Washington, and description of same; gives homestead, desert, timber, stone, coal and mineral laws; two maps of Oregon in colors, 21x28, showing R. R. in operation, one showing all proposed R. R. and electric lines, including Eastern and Central Oregon; 20c each, or the three for 50c. NIMMO, RUNEY & CO., Hamilton Bldg., Portland, Or.

FOR SALE—CALIFORNIA SCHOOL LANDS. State price now $2.50 per acre on time. Application blanks furnished. I have choice selected five-acre tracts, purch

Daily Liners.

FOR SALE—
Timber Land.

FOR SALE — 40 ACRES; choice red fir; quality first class; cheap for cash; will exchange for city property. Address Timber Land, box 1, Gaiser Building, Portland, Oregon.

FOR SALE—BY OWNER, 10-ACRE ORANGE grove. Have two; your choice; if you wish grove, investigate this. Make terms if desired. Address O. B. ELLIOTT, Covina, Cal.

FOR SALE—
Lemon and Orange Groves.

FOR SALE—OR EXCHANGE—PINE HEIGHTS grove at Covina; equity $18,000. Want something in city or beaches. Address T, box 93, TIMES OFFICE.

FOR SALE—BY OWNER, 10-ACRE ORANGE grove. Have two; your choice; if you wish grove, investigate this. Make terms if desired. Address O. B. ELLIOTT, Covina, Cal.

FOR SALE—
Poultry Ranches.

FOR SALE—
Circumstances compel me to sell my 1 1-4-acre chicken ranch, located close to Los Angeles; nice small house, place all fenced and cross fenced, with six-foot chicken wire, 12 chicken-houses, one incubator and one brooder. Every thing is in first-class shape, good soil, gas and electricity; eight-cent car fare. This is a bargain at $1800.
Mr. Boyer,
With
The JAMES H. H. WAGNER Co.,
229 South Hill st. Members L. A. R. B.

FOR SALE—$95 POULTRY RANCH; FIVE-room furnished house with bath, toilet and waterand; smoking closet; clothes closet and screen porch, 17 poultry houses and corrals, one brooder house, feed house, incubator of 300-egg capacity, variety of fruit trees and berry bushes, good family garden, lawn and flowers. Price $950.
INGLEWOOD LAND COMPANY,
503 Wilcox Bldg., 2nd and Spring sts.
A4878. Main 6913.

FOR SALE—OR EXCHANGE—4-ROOM CALIfornia house, one acre covered with fine fruit; berries, grapes, etc.; barn, chicken corrals; snap. Price $2500; mortgage $1250. Want $1250 cash or lots or city house to $2500.
BAILEY Trades and Sometimes Sells.
ARTHUR H. BAILEY,
607 S. Hill.
Main 1451.
Residence Phone 54284.

FOR SALE — PAYING CHICKEN RANCH; 600 hens, 150 chicks, horse and wagon, one acre fenced, good house, barn, etc. Free water; only 10 miles from Los Angeles on Long Beach line. Price $2500. Also 2 acres adjoining, ideal for chickens; free water, fruit trees and berries, for $1250. Or both together, $3200; cash and $1000 time. Address L, box 91, TIMES OFFICE.

FOR SALE—UP TO DATE POULTRY ranch in every respect; good five room house, incubator, brooder and grain house, weaning pens and growing pens, 1200 head of stock. See it, make offer; buy at your own cash price. Strawberry Park, second house north of powerhouse, on Vermont ave. HOME PHONE 78, Garden.

FOR SALE—4 ACRES SET TO 2-YEAR-old walnuts, good well, rich deep soil, price $1500; located at Santa Ana; 1 acre at Inglewood rancho, nicely improved, house, barn, chickens, implements and has all for $1500.
MICK & CO., 420 Security Bldg. F1221. Main 8721.

FOR SALE — 10-ACRE POULTRY RANCH close to station on Pacific Electric line; fully equipped for 2500 chickens; 4-room house; family orchard; 8 acres in corn; water piped all over; 50-inch flowing well. No agents. Price $4000, easy terms. METZGER, with LA DUE REALTY CO., 429 Central Bldg.

FOR SALE—POULTRY FARMS OF ANY size you want in Inglewood Poultry Colony; go into business where poultry raising is a success, where men of experience will help you, and where profits will be sure. Visit Inglewood and see what is being done. Call at Room 540, WILCOX BLDG., 2nd and Spring, for information.

FOR SALE—HERE IS A SNAP.
1 acre, 4-room house, big barn, 2 cows, about 150 chickens, some ducks, shade trees, flowers, furniture paid and everything is here for $1850; 5 blocks from car line, on end East First street. Phone BOYLE 1302.

FOR SALE — BEAUTIFUL SAN GABRIEL Valley, 1 to 10 acres. Poultry and orange ranches; improved and unimproved, on electric car line. Abundance of water. Small payment down and terms can be arranged. J. W. FINNEY, room 4, Orpheum Theater Bldg., 327 S. Hill st.

FOR SALE — 4-ACRE LEASE, GOOD FOR 5½ years, 3 blocks from proposed car line in Burbank; equipped with cottage, sheds, chicken fencing and about 1000 White and Brown Leghorns; big bargain for quick sale. Call up HASKIN, Main 113 or Home 10489.

FOR SALE—
If you want a chicken ranch in the mountains, 13½ acres improved, 500 chickens, good house, plenty of water and thousand other things; $1200. See me, BUSH, 946 Rio Grande st., Pasadena. Phone Main 4881.

FOR SALE — CHICKEN RANCH, 5-ROOM house, furniture, chickens, tools, everything goes. Look this up if you want a bargain. 561 SLAUSON AVE. Take Central ave. car.

FOR SALE—OR EXCHANGE—
HOTELS, APARTMENT HOUSES, LODGING-HOUSES, RANCHES, COTTAGES, FLATS, LOTS, BUSINESS CHANCES, ALL KINDS OF PROPERTY.
H. C. DECKER, 625½ S. Broadway. Main 4177; F2223. N.E. cor. 5th and Broadway.

48 rooms on Broadway, only $3200
134 rooms, modern brick, hot water $12000
Exchange for cottage, 52 rooms $3750
12 rms., cor., cheap rent; clears $200. $2400
4-flt.-house, 6 rms., new $2600
DECKER HAS ALL THE BARGAINS.
36-room apartment house, very good $2000
15 rooms, transient, clears $200 ..... $1550
15 rooms, cheap rent, must sell $700
54 rooms, Westlake, will exchange $8500
54 rooms, eastlake, will exchange $6000
19 rooms, near 6th and Main $1600
20 rooms, 5th and Spring; must go $1250
22 rooms, on South Grand ave. $1700
30 rooms, rent $700, payments $2500
20 rooms, fireproof building, each $1500
18 rooms, real snap, payments $900
12 rooms, must sell, offer wanted $500
12 rooms, new, just furnished $1000
Apartment house at Long Beach $7500
Apartment house, 116 rooms $16,000
Flat 4 rooms, fine location $250
Transient, 30 rooms, near Hamburger's $1500
12 rooms, exch. for bungalow, cottage $1200
16 rooms, rent $75, only $600 cash $1500
22 rooms, beautiful corner, payments $2400
Flat, corner, fine sunny rooms $350
13 rooms, transient $1250
List your business chance with Decker.
18 rooms, long lease, wanting $1500
20 rooms, cheap house, cheap rent $700
127 rooms, elegant location, cheap cash $3000
13 rooms, first-class, Pasadena $1300
20 rooms, cheap rent, want lot $800
52 rooms, good location $4000
9 rooms, at good beach, good lease $2500
9 rooms, elegantly furnished $700
15 rooms, cheap rent, close in $650
44 rooms, 5 years' lease $6000
26 rooms, good location $2000
11 rooms, good furniture $700
113 rooms, apartments, modern $10,000
6 rooms, apartments, good location $3500
DECKER'S EXCHANGE LIST.
45 rooms, apartments, good furniture $4500
20 rooms, cheap rent, part payments $1450
20 rooms, apartments, strictly modern $3000
61 rooms, lodging house, cheap rent $3500
22 rooms, close in, modern $2000
78 rooms, on Broadway $1500
7 rooms, good location $1000
10 rooms, cheap rent, lodging house $3000
36 rooms, apartments, nearly new $4500
22 rooms, rent reasonable, good location $1000
Hotel San Francisco, 125 rms., 25 baths $30,000
50 bungalows, and cottages for ..... Exchange
100 ranches, farms and acre ..... Exchange
50 apartment houses for ..... Exchange
100 hotels and lodging-houses ..... Exchange
80 stores and business places ..... Exchange
Exchange for cottage, 40 rooms $2500
18 rooms, rent $45, payments $700
11 rooms, on Grand ave. $700
71 rooms, rent, payments $1000
Apartment house, 51 rooms $3500
Apartment house, 96 rooms, very fine $35,000
Apartment house, 42 rooms $2500
Apartment house, 62 rooms $4000
Apartment house, 54 rooms $2500
Apartment house, 100 rms., 40 baths $16,000
17-room house for grocery store $1100
26-room house, only $1000 cash $4000
Orange grove for hotel $7000
90 rooms, new brick, $1500 cash $5000
$600 PROPOSITIONS NOT ADVERTISED.
See DECKER to SELL, BUY or EXCHANGE ANYTHING ANYWHERE. WILL GIVE YOU A SQUARE DEAL. Office 457½ S. Broadway. Main 4177; F2223.

FOR SALE—FURNITURE AND LEASES—
6 rooms on Flower, near 6th, $175.
8-room flat, rent $35, $525.
14 rooms, rent $50, $750.
34 rooms and apartments, rent $120, $2000.
60 rooms and apartments, rent $175, $3000.
42 rooms, house, rent $175, $2200.
28 rooms, good transient trade, four private baths; $2800, terms.
9 rooms, housekeeping, rent $100, $1500, rent next side.
20 rooms, modern, close in, $3000.
14 rooms, housekeeping, west side, $1100.
62 rooms, apartments, 10 minutes' walk to Third and Broadway, rent $250, 4 years' lease, $2500 cash buys this.
We will build 2 apartment houses, 47 rooms each, modern, west side, 5 or 10 years' lease, at $5.50 per room. Call and see our list of good buys.
BURSON & CO., 704 W. Sixth st. F7280.
Broadway 2818.

FOR SALE—
Below you will find a few of the bargains among the many that I have:
24-room hotel, rent $125, price $1450.
39-room hotel, rent $125, price $1300.
30-room hotel, rent $150, price $2400.
All located in the central part of the city. Also:
Bakeries from $250 to $1500.
Groceries from $250 to $5000.
Hardware from $375 to $2500.
Cigar stores from $150 to $600.
Notions, $50 to $2500.
Machine shops from $150 to $1100.
Machine shop and building, $2000.
Terms on any of the above propositions. Will exchange on some.
F. DEWITT MOON,
511 O. T. Johnson Building.

FOR SALE—6-ROOM FLAT $300
9 rooms, S. Flower, rent $32.50 ..... $350
14 rooms, S. Flower, one floor, only $750
14 rooms, rent only $35, one floor $750
37 rooms, S. Flower, rent $50, lease $1100
38 rooms, apts., $1050 down, W. 8th $1800
29 rooms, corner S. Hope st., rent $125 ..... $2200
WILSON & FOX, 328 Story Bldg.

HOTELS—ROOMING-HOUSES—
For Sale, Lease, Exchange, Wanted.

FOR SALE—
LOS ANGELES HOTEL BROKERAGE COMPANY,
616 Wright and Callender Bldg.
A4797. Bdwy. 5251.

165 rooms and apartments, very central location, furnishings all good and in splendid condition; making money all the time; long lease, rent less than $5 per room; price is right, terms may be had.

64-room hotel in one of the very best locations in the city, furniture all in splendid shape and in good condition in every way; nice large rooms, steam heat, hot and cold water in all rooms; some private baths; all light rooms; doing an excellent business; will show up better than $5000 per year or will sell; has nearly 6-year lease at less than $7 per room; lease alone is worth nearly price of furniture; call and get further particulars.

48 rooms, very centrally located on Spring st., furnishings all good and clean; house is doing a splendid business and making money; cannot help it any season of the year in this locality; 7-year lease; rent very reasonable; price is right and terms very easy; rooms all full every night.

72 rooms, apartments, very centrally located, doing a fine business and always has; everything in connection with this house is all right; 4-year lease; rent only $5.70 per month; may be had on easy terms.

60 rooms on Spring st., very central; this is a money maker all the time and furnishings are all right; has lease; rent only $5 per room; price for this one only $2500, part cash; or will take some trade.

64 rooms, apartments, only a short walk from this office; furniture nearly new and good; 4-year lease and the rent only $4 per room; this is certainly an exceptional pick-up; price $6000, part cash will handle it.

44 rooms, apartments; 18 apartments, 5 unfurnished but rented to steady tenants; furniture in furnished apartments all good and splendid condition; rent only $150 per month with lease; here is a pick-up at only $1500, part cash.

We have a very large list of very desirable houses that are worthy of attention of any one looking for a rooming or apartment house.

HOUSES IN COURSE OF CONSTRUCTION.
41 rooms, hotel, ground floor lobby, modern in every way, some private baths, steam heat, hot and cold water in all rooms; location the very best; call for particulars.

21 rooms about ready to move into, hot and cold water in all rooms, corner, $6 per room.

72 rooms, apartments, very central location, $6.50 per room.

WILL BUILD ON THE FOLLOWING LOCATIONS.
Hope st., very close in, about 70 rooms; this is a good one; cor.
Flower st., very close in, 40 to 80 rooms, modern brick building.
Fifth st., rooms or apartments, to suit, fronting on two streets, $6.50.
Boylston, very choice corner, large one if wanted, $6.50.
Fremont st., beautiful corner, up-to-date brick building.
Grand ave., nice corner, apartments; here is a good one.
Figueroa st., close-in location, $6.50 per room.
East 5th, very centrally located, 60 to 100 rooms; here is a good one; less than $6 per room.

FOR RENT, FURNISHED.
36 rooms in Westlake district, furnished and doing very good business today; here is an opportunity to get into a good business on very easy terms. Call for particulars.

HOTEL AT VENICE.
48 rooms, very best part for business; furniture nearly new and good; making big money; every room occupied every day; here is a grand chance for some one to get in and make a big summer's business; nearly 8 years' lease at less than $6 per room; price only $4500 and about $2000 cash will handle it. This is a rare pick-up.
WANTS.
We want furnished house, 14 to 30 rooms, centrally located, to rent. List your apartments and rooming houses with us if you want them sold. We want you to use the phones. We have our AUTOMOBILE standing at our door and will call and take any one to show what we have for sale or rent, or will call and see your house.

FOR SALE—OR EXCHANGE.
HOTELS, APARTMENT HOUSES, LODGING-HOUSES, RANCHES, COTTAGES, FLATS, LOTS, BUSINESS CHANCES, ALL KINDS OF PROPERTY.
H. C. DECKER, 625½ S. Broadway. Main 4177; F2223. N.E. cor. 5th and Broadway.

48 rooms on Broadway, only $3200
134 rooms, modern brick, hot water $12000
Exchange for cottage, 52 rooms $3750
12 rms., cor., cheap rent; clears $200. $2400
4-flt.-house, 6 rms., new $2600
DECKER HAS ALL THE BARGAINS.
36-room apartment house, very good $2000
15 rooms, transient, clears $200 ..... $1550
15 rooms, cheap rent, must sell $700
54 rooms, Westlake, will exchange $8500
54 rooms, eastlake, will exchange $6000
19 rooms, near 6th and Main $1600
20 rooms, 5th and Spring; must go $1250
22 rooms, on South Grand ave. $1700
30 rooms, rent $700, payments $2500
20 rooms, fireproof building, each $1500
18 rooms, real snap, payments $900
12 rooms, must sell, offer wanted $500
12 rooms, new, just furnished $1000
Apartment house at Long Beach $7500
Apartment house, 116 rooms $16,000
Flat 4 rooms, fine location $250
Transient, 30 rooms, near Hamburger's $1500
12 rooms, exch. for bungalow, cottage $1200
16 rooms, rent $75, only $600 cash $1500
22 rooms, beautiful corner, payments $2400
Flat, corner, fine sunny rooms $350
13 rooms, transient $1250
List your business chance with Decker.
18 rooms, long lease, wanting $1500
20 rooms, cheap house, cheap rent $700
127 rooms, elegant location, cheap cash $3000
13 rooms, first-class, Pasadena $1300
20 rooms, cheap rent, want lot $800
52 rooms, good location $4000
9 rooms, at good beach, good lease $2500
9 rooms, elegantly furnished $700
15 rooms, cheap rent, close in $650
44 rooms, 5 years' lease $6000
26 rooms, good location $2000
11 rooms, good furniture $700
113 rooms, apartments, modern $10,000
6 rooms, apartments, good location $3500
DECKER'S EXCHANGE LIST.
45 rooms, apartments, good furniture $4500
20 rooms, cheap rent, part payments $1450
20 rooms, apartments, strictly modern $3000
61 rooms, lodging house, cheap rent $3500
22 rooms, close in, modern $2000
78 rooms, on Broadway $1500
7 rooms, good location $1000
10 rooms, cheap rent, lodging house $3000
36 rooms, apartments, nearly new $4500
22 rooms, rent reasonable, good location $1000
Hotel San Francisco, 125 rms., 25 baths $30,000
50 bungalows, and cottages for ..... Exchange
100 ranches, farms and acre ..... Exchange
50 apartment houses for ..... Exchange
100 hotels and lodging-houses ..... Exchange
80 stores and business places ..... Exchange
Exchange for cottage, 40 rooms $2500
18 rooms, rent $45, payments $700
11 rooms, on Grand ave. $700
71 rooms, rent, payments $1000
Apartment house, 51 rooms $3500
Apartment house, 96 rooms, very fine $35,000
Apartment house, 42 rooms $2500
Apartment house, 62 rooms $4000
Apartment house, 54 rooms $2500
Apartment house, 100 rms., 40 baths $16,000
17-room house for grocery store $1100
26-room house, only $1000 cash $4000
Orange grove for hotel $7000
90 rooms, new brick, $1500 cash $5000
$600 PROPOSITIONS NOT ADVERTISED.
See DECKER to SELL, BUY or EXCHANGE ANYTHING ANYWHERE. WILL GIVE YOU A SQUARE DEAL. Office 457½ S. Broadway. Main 4177; F2223.

HOTELS—ROOMING-HOUSES—
For Sale, Lease, Exchange, Wanted.

FOR SALE—COME TO HOTEL HEADQUARTERS.
150-room country commercial hotel with bar and cafe, doing a business of $120,000 per annum; profits over $10,000 per annum; long lease. Price of furniture and fixtures, $27,500. Will take one-half in exchange.
EXCHANGES.
60-room E. P. hotel having every modern convenience; value $9000; will take good real estate.
40-room apartment house on West 7th, value $4500, mortgage of $1500; will take real estate for equity.
Apartment house, 125 rooms, value $18,000, mortgage of $7000, part real estate and part cash for the equity; clears $7000 a year; furniture and fixtures only.
WANTED.
Party with close-in lot who will build 150 to 200-room fireproof commercial hotel.
We have a reliable tenant who will contribute something to the building Company besides furnishing the house.
APARTMENT HOUSES IN COURSE OF CONSTRUCTION; LEASE.
66 rooms, modern, finished Oct. 1st, rent $7.50 per room; location close in.
65 rooms in fashionable neighborhood, completed September 1; rent $7.
64-room rooming house close in, completed September 1st; rent $7.50 per room.
We have exclusive agency for a 72-room apartment house located on Westlake ave., ready to equip. We can make you a long and favorable lease.
S. W. CASON & CO.,
ASSOCIATED HOTEL BROKERS,
422-23 GRANT BLDG.

63 ROOMS, CLOSE TO NINTH AND FIGUEROA. Clearing over $375 per month. Will show books. Price $4600; terms; over five years' lease.
43 rooms, Broadway near Seventh st., rent $175; is money maker. Price $2900.
15 rooms furnished, boarding house, near Westlake Park. Will lease furnished for $100 per month.
10 rooms, on Third st. near Ninth st.; clearing over $50 per month. Price $450.
65 rooms, on Griffith ave. near Pico; rent $150; good lease. Price $4000; terms.
94 rooms, 4-story, near Second and Flower; press brick; has dance hall, banquet room and reading room. Rental average $1400 to $1500 per month. Long lease; price $14,500; good terms.
54 rooms, South Grand ave. near Second st., 10 years' lease; rent $275 per month. Price $7500.
45 rooms, on South Figueroa st. near Fifth; price $2800; good terms.
28 rooms, on Main near Fifth st.; price $1250; good terms.
67 rooms, on Griffith ave. near 15th st.; price $5000. Will trade for ranch.
40 rooms, on South Boyle ave. near Third st.; long lease; near Hollenbeck Park; good income. Price $3200; good terms.
58 rooms, at Ocean Park, new, ready to furnish. All up-to-date; sun parlor. Will lease for 5 to 10 years. This will not last long.
For these and others address ROBERT YOUNG, with SWANK & LETTON, 329 S. Hill st. Main 2824, F2824.

FOR SALE—
THREE ABSOLUTE BARGAINS.
—$3250—
38-room high-class apartment house clearing about $250 per month, located in Westlake district near 7th st.; 15 minutes out; long lease, beautifully furnished, private telephone exchange and private bath to each apartment. Practically permanent tenants.
—$2750—
43-room apartment house, located North Broadway, furnished last September; all apartments are rented; clearing $125 to $150 per month; long lease. Tenants are railroad and business men. Must sell account sickness.
—$1000—
Another high-class apartment and a snap; 12 rooms located on Hope st., in walking distance from business center; furnished last January, in A-1 condition, all rented, clearing about $40 a month. No trouble to keep rented. This bargain won't last long.
See Mr. Price, with
CUNNINGHAM REALTY COMPANY,
Suite 714 Central Bldg., 4th and Main sts.
Home 60193. Bdwy. 1982.

FOR SALE—
FURNITURE AND LEASE OF A 115-ROOM PRESSED BRICK MODERN APARTMENT HOUSE, ONE OF THE HIGHEST GRADE AND MOST EXCLUSIVE APARTMENTS IN THIS CITY, SITUATED ON ONE OF THE BEST CORNERS, VERY CLOSE IN.
THIS HOUSE IS ELEGANTLY FURNISHED THROUGHOUT WITH MAHOGANY FURNITURE, VELVET CARPETS, TAPESTRY, CUT GLASS, HAVILAND CHINA AND SILVER. IT CONTAINS A LARGE PARLOR OFFICE, LOBBY, AMUSEMENT HALL AND ITALIAN GARDEN. WILL SELL IT AT A BARGAIN IF TAKEN AT ONCE. THE REASON FOR SELLING IS A PERSONAL ONE; $6000 WILL HANDLE IT.
THIS IS THE CHANCE OF A LIFETIME; DON'T MISS IT.
F. W. KADLETZ, MGR.,
HOTEL BROKERAGE DEPARTMENT,
W. I. HOLLINGSWORTH & CO.,
609 SOUTH HILL ST.
HOME 10777. MAIN 6700.

FOR EXCHANGE—
Ten-acre Grove,
Fine view of the San Gabriel Valley,
On Sierra Madre Boulevard,
In Glendora,
One-half navels, 12 years old.
One-half lemons, 1 year old.
Price $12,000.
Will take $5000 cottage
As part payment,
Also
Twelve acres,
Near Anaheim,
All in young Valencias,
Five water for ten years.
Five-room house and barn
Will take residence in
Los Angeles, Pasadena or Long Beach,
Price $8000.
SEYMOUR & JONES, A1708.
420 San Fernando Bldg.

WE HAVE THE EXCLUSIVE RIGHT TO LEASE SOME OF THE CHOICEST APARTMENT AND HOTEL BUILDINGS IN THE CITY.
WE WILL BUILD TO SUIT YOU ON MANY LOCATIONS NOT GENERALLY KNOWN TO BE AVAILABLE.
YOU WILL MAKE A BIG MISTAKE IF YOU DO NOT SEE US BEFORE SETTLING ON A LOCATION.
WE HAVE THE PLANS AT OUR OFFICE OF MANY BUILDINGS PROPOSED AND IN COURSE OF CONSTRUCTION; IT WILL PAY YOU TO COME IN AND LOOK THESE OVER.
MYRON H. WELLS,
MINES & FARISH,
353 S. HILL ST.

FOR SALE—
$16,000 will buy fine furniture and 10-year lease of the most modern 70-room apartment house in the city, close in and new, $8000 cash.
$2000—38-room modern up-to-date place, money maker, $2500 cash.
$10,000—For 80-room modern apartment house, private baths and snap.
TO LEASE FOR FALL BUSINESS.
25-room apartment house, $6.50 per room. Plans at my office.
70-room modern brick, everything modern, near 11th and Hope, $100.
60-room, Pico and Hill, suit tenant, $6.
60, N. Broadway, modern brick, $6.
80-room, 9th and Figueroa, best kind, $7.50.
These don't suit you I have others.
Bdwy. 2583. HOE, 718 Story Bldg.

FOR SALE—
HOPE STREET.
HOPE STREET.
Will build on Hope street, close in, easy walking distance, about 45 rooms, high-grade apartment house, and lease same for a term of years at low rental. Plans and specifications at this office.
ALSO
24 rooms comprising 2-room apartments on Pico st., close in, rental only $36 a month. Plans now ready.
FIGUEROA ST.
Plans are also ready for a 80-room apartment house, a dressing-room to each apartment. Located on a corner adjoining 10th and Figueroa. Rental $6 room.
E. M. WHILTON, Hotel Broker,
419-21 Bryne Bldg. Main 4271.
F2591.

FOR EXCHANGE—
WANT DWELLING, LAND OR LOTS.
42 rooms, well furnished, good $2500
19 rooms, very fine $900
43 rooms, fine, want chicken ranch $4000
48 rooms, apts., exceptionally fine $4000
28 rooms, one of the best in city $2500
32 rooms, a sure snap for the price $1200
100 rooms, apts., clears around $300 ..... $7500
113 rooms, apts., a fine brick corner $10,000
63 rooms, apts., another good house $3500
1500 OTHERS FOR SALE.
Phones: F4108. D. H. LINGLE & CO.,
Broadway 3679. 205 Story Bldg.

FOR SALE — A MAGNIFICENT 40-ROOM rooming hotel, on South Broadway. Beautiful pressed brick building, hot and cold running water, steam heat, 12 private baths and splendid furniture. Always full, never a vacant room. With a good lease and reasonable rent this house represents the acme of desirability in a moderate sized rooming house hotel. This is a chance that should not be missed by any one who wants not only a splendid place, but a big money maker.
See MR. MACHIN, with
AMBROSE L. HAMELL CO.,
Main 8547. 623 Story Bldg.

FOR SALE—LARGE APARTMENT HOUSE at several hundred dollars below actual value; all sunny, outside rooms, nicely furnished; private baths each suite; easy walking distance; good lease; a genuine bargain. Address N, box 96, TIMES OFFICE.

HOTELS—ROOMING-HOUSES—
For Sale, Lease, Exchange, Wanted.

FOR SALE—SEE YOURS IN THE FOLLOWING? $650; eight rooms; elegant furniture; $550. Eleven rooms, near in; $700. Nine rooms, close-in, sunny exposure; $500. Ten rooms, near in, fine yard; $1800. Handies 30 rooms transient, fine furniture and cheap rent; $2000. Twenty-five rooms, new and money maker; $4000. Forty-two room apartments, $4600. Thirty-seven room apartment, $6000. Fifty-three room apartment, elegant furniture, $2750. Thirty-four rooms, well furnished, always full, $1100. Fourteen rooms, nicely furnished, $650. Eighteen rooms, extra good, $500. Eleven rooms, near Depot, $500. Nine rooms, all rented, water paid. Have more customers than houses. List yours by mail. Want $2500 apartment house by Monday. Sold six this week. LIDA D. SMITH, 804 S. Figueroa.

FOR SALE—
HOW'S THIS? 84-room hotel, east side, 2½ year lease, low rent, fine location, at only $2800, $1600 handles if taken at once. Right party will surely make bunch of money here.
MORE CLAPP SNAPS.
12 rooms, $375 handles, price $375
24 rooms, Broadway, rent $55 ..... $800
32 rooms, $3.50; $300 handles $500
52 rooms, long lease, only $4200
51 rooms, Broadway, will exchange $3500
See L. A. Clapp, HOTEL BROKER, with
Phones F4105. D. H. Lingle & Co.,
Broadway 3679. 205 Story Bldg.

FOR SALE—
The biggest bargain offered for months. A 45-room apartment house, on South Hill st. Hot and cold running water, steam heat, ground floor office, and every modern convenience. This is a corner building and is splendidly located. Good long lease and rents for the extraordinarily low price of $175. Present owner is compelled to return east and will sacrifice the place for less than $50 a room. Let all these facts sink in and then come and see me.
MR. MACHIN, with
F2694. AMBROSE L. HAMELL CO.,
Main 8547. 623 Story Bldg.

FOR SALE — 12-ROOM APARTMENT house at beach, rent $15, clears $75 monthly, $550.
6 rooms, rent $25, clears $11 monthly, good furniture, $175, a sacrifice.
8 rooms, walking distance, rent $30, clears $25 monthly, a bargain, $500.
22-room apartments, rent $130, clears $100 monthly, fine furniture, lease, $1050, snap.
19 rooms, all housekeeping, rent only $125, clears $100 monthly now, $1800, terms.
F. C. SIMPSON, 203½ S. Broadway, Suite 205-206. Main 1788, F1828.

DOWNTOWN HOTEL. BEAUTIFUL HOTEL. BEST LOCATED HOTEL IN CITY.
This hotel caters to the best class of people coming to Los Angeles. It has a reputation that is really worth money, and the lease is worth thousands of dollars. Rental away below anything else equally as good. Strictly modern. I will permit any buyer that means business every courtesy in looking over house and books. I say this is the best hotel in the city and can be bought on easy terms.
E. M. WHILTON, Hotel Broker, 421 Byrne Bldg. F2591, Main 4271.

WANTED—TO PURCHASE FROM OWNER or agent, 3 rooming or apartment houses; one 20 to 30 rooms and pay for same with a cottage in E. L. A., value $1800, clear; balance cash.
one 30 to 50 rooms, and pay for same with a 5-room house in the Westlake district; a beautiful view; value $2500.
You can do business with me quick if you have the right place.
Call at 215 MASON OPERA HOUSE. A1944 Main 1945.

FOR SALE—F. H. MILLER & CO., 519 H. W. Hellman Bldg.
36 rooms, modern, $2400, terms.
63 rooms, apt., low rent, $3500.
20 rooms, snap, $700.
28 rooms, Sixth st., good buy, $2300.
39 rooms, classy, investigate this, Westlake.
14 rooms, close in, bargain, $350.
We are headquarters for hotels, apartments, rooming-houses, etc. See us.
F. H. MILLER & CO., 519 H. W. Hellman Bldg. Main A1120. Main 7778.

FOR SALE — 139 ROOMS, BEAUTIFULLY furnished, 5 years' lease, rent $450, half cash, balance as you make it.
70 rooms, elegantly furnished, fine place, rent $210 month; 5 years' lease; price $3500.
16 rooms, beautifully furnished; rent $50, $1200.
12 rooms, transient, fine location, $750.
8 rooms, Seventh st., rent $40, $400.
8 rooms, rent $30, $200.
PEN REALTY CO., 453½ S. Broadway, room 41.

FOR EXCHANGE—
47 rooms, located downtown, long lease, running water, reasonable rent, good furniture and carpets. Circumstances causes owner to give up this good paying place. Price $4200. Want clear real estate. If you are looking for a good paying proposition let us show you this place.
Main 8547. AMBROSE L. HAMELL CO.,
F7696. 623 Story Bldg.

FOR SALE—SPECIAL BARGAINS.
20 rooms, modern, close in, west side, $2000; 42-room apartment, modern, west side, $4200; 16 rooms, running water, west side, $1300; 20 rooms, downtown, transient, $950. An extra good confectionery, cigar stand, news stand, stationery, soda fountain and candy kitchen, close in, good lease, terms. The above places are all good. You should see them before you buy. See F. N. WALKER, 621 W. Sixth st. F5152; Main 9053.

FOR EXCHANGE—
Apartment-house,
In fine district,
Income $290 per month.
Wants orange grove,
Close in,
Price $35,000.
SEYMOUR & JONES, A1708.
420 San Fernando Bldg.

FOR SALE—
28 rooms, on South Main st. This house is modern in every respect, with hot and cold running water and private baths. Unexcelled location and doing a capacity business throughout the year. This is one of the best buys in the city today. See
MR. MACHIN, with
F2694. AMBROSE L. HAMELL CO.,
Main 8547. 623 Story Bldg.

WANTED—
$7000 first-class apartment house for a 10-room modern-to-date residence.
Want the best house $3000 to $2000 cash will buy.
Want a good paying lease and furniture. Will give 10 or 20 acres vineyard or any of 10 lots, or will put in all property for apartment house and lot. Total value $35,000.
Broadway 2249. ROE, 718 Story Bldg.

FOR SALE—DIRECT FROM OWNER, 38-room apartment house, located in the Westlake district, new furniture and new house, very modern, steam heat, etc.; mahogany, fumed oak and satin walnut furniture throughout; high-class patronage; excellent proposition for woman to handle; clears $250 month. Has attractive lease. Call 743 S. BURLINGTON AVE., no agents.

FOR SALE — 48-ROOM MODERN APARTment house, two and three-room apartments, with private baths. Fine brick building, good lease, rent and expense low. Good income. Full all year around, with steady tenants and in good location. Call and see it. 2028 N. BROADWAY. Take North Broadway car to Ave. 22.

WANTED — TO BUY—APARTMENT OR rooming house, furniture and lease, must be well located and doing a good business. I will give 20 acres of orange land, 2½ miles from the depot at Rialto, land adjoining held at $1000 per acre. I might assume a small incumbrance, this is a fine opportunity for someone. Address MRS. COHAGEN DE RAIN, 1441 W. Third st., Glendale.

FOR SALE — APARTMENT HOUSE LOcated in center of city. Has 50 rooms including some single rooms. Best lease in city at $4 a room. Furniture is in first-class condition and house running full with waiting list. This is a fine investment and price only $2700, on easy terms. E. M. WHILTON, 421 Byrne Bldg. F2591, Main 4271.

FOR EXCHANGE—
WANT COTTAGE, LOTS OR LAND.
Handsome 42-room apartment house, extra well furnished, light airy rooms, rent only $4.17 a room, one floor, long lease. Price only $2500 for a quick sale.
SEE MY AGENTS.
D. H. LINGLE & CO. 205 Story Bldg.

FOR SALE—$2500, REDUCED FROM $3,000 for quick action; 25-room modern hotel, Sonoma county; thriving town; $1000 mortgage can remain; for sale, lease or exchange; part cash, balance San Francisco or bay income property. J. W. F., 832 STOCKTON ST., S. F.

WANTED — TO BUY FURNITURE AND lease apartment-house of over 100 rooms; must be first-class, close in, either furnished or unfurnished.
Business Rental Department,
LOS ANGELES INVESTMENT COMPANY,
Phones 60127, Main 2248.
225-235 S. Hill st.

FOR SALE—OR EXCHANGE—
Hotels and apartment-houses in all parts of the city. If you want to trade, list your property with
Business Rental Department,
LOS ANGELES INVESTMENT COMPANY,
Main 2248. Home 60127.
225-235 S. Hill st.

FOR SALE—ROOMING HOUSE, MODERN brick building, on a corner, 28 rooms, 8 single, balance 2-room apartments; all rented, clearing over $100 month; extra well furnished, 2 blocks from Arcade depot; only $1600; best buy in the city. Call at 816 E. FIFTH ST.

FOR SALE—42 ROOMS, VERY CLOSE IN, all outside rooms, hot and cold water in each room; good lease, price $4200; cash $3000, balance mortgage at 6 per cent.
GERMAN & KINGMAN,
807 Trust and Savings Bldg.

FOR SALE—THE BEST LITTLE MONEY maker in the city, 26-room rooming-house, all outside rooms, running water in each; three attractive features are: Reasonable rent, desirable locality and cleanliness. L. C. WOODS, 212 W. Third st., Room 204.

HOTELS—ROOMING-HOUSES—
For Sale, Lease, Exchange, Wanted.

FOR EXCHANGE—$20,000, MTG. $7000.
Corner 125x150, close to business center in Pasadena, 20-room house, furnished.
SEE MY AGENTS.
D. H. LINGLE & CO., 205 Story Bldg.

FOR SALE — OR EXCHANGE, 18-ROOM rooming-house, business center, good furniture, 2 years' lease, $50 month; $800, one-half cash, balance 7 per cent. Owner leaving city. BEACH & MONROE, Main 5091. A5027. 604 Chamber of Commerce.

WANTED — FURNISHED APARTMENT-house. The location, condition and lease must be good; state number rooms, length of lease, rent per month, and price. Give phone and address. Address O, box 6, TIMES OFFICE.

FOR SALE—OR EXCHANGE — ROOMING houses, 9 rooms, $450; 11 rooms, $525; 14 rooms, $850; 12 rooms, $650; 14 rooms, $850; 21 rooms, $1600; 20 rooms, $1200; 18 rooms, $1250; 42 rooms, $3500. Room 310 GERMAIN BLDG., 224 S. Spring st.

FOR SALE—14 ROOMS, CLOSE IN; BEAUtifully furnished, owner is obliged to sell; come and make an offer, any reasonable accepted lease, only $45 per month. GERMAN & KINGMAN, 807 Trust and Savings Bldg.

FOR SALE—THE BEST PAYING MODERN rooming house in Fresno; everything new; always full. This is an excellent opportunity for woman or man and wife to make $200 a month on small investment. Address C. Z. SAILING, Fresno, Cal.

WANTED—THE BEST APARTMENT-HOUSE that $3000 will buy.
Business Rental Department,
LOS ANGELES INVESTMENT COMPANY,
225-235 S. Hill st.

WANTED — FOR CASH AND GOOD LOT 45x200, close in

Realty Liners.

FOR EXCHANGE—Business Property.

FOR EXCHANGE—$90,000.
AN EXCEPTIONAL OPPORTUNITY.

20 ACRES ON CENTRAL AVE., RIGHT WHERE THERE ARE THINGS DOING. ABSOLUTELY LEVEL, IN FACT, ONE OF THE PRETTIEST PIECES OF ACREAGE SOUTHEAST.

THERE ARE IN CONTEMPLATION 2 CAR LINES RIGHT NEAR THIS PROPERTY. ONE MAY GO THROUGH IT.

THIS PROPERTY WILL BE WORTH AT LEAST $2000 PER ACRE IN 5 YEARS AND PERHAPS MUCH SOONER.

OWNERS WILL ACCEPT UP TO $50,000 OR $60,000 IN CLEAR CITY PROPERTY, BALANCE MORTGAGE.

AN EXCEPTIONAL OPPORTUNITY TO SECURE A CHOICE PIECE OF ACREAGE BY TURNING IN YOUR CITY PROPERTY. PRICE $90,000.

FOR FURTHER INFORMATION SEE
MR. ANDREWS,
WRIGHT & CALLENDER CO.,
FOURTH AND HILL STS.,
OR
MR. MINES, MINES & PARISH,
253 S. HILL ST.

WANT RESIDENCE.
A CHOICE PIECE OF BUSINESS PROPERTY ON EAST 6TH STREET, RIGHT NEAR LOS ANGELES ST.

6TH STREET HAS BEEN WIDENED AND PAVED.

THIS PROPERTY IS OFFERED AT ACTUAL CASH VALUE.

MORTGAGE $16,000 AT 6 PER CENT.

INCOME ABOUT $1350 YEAR.

FOR EQUITY OWNER WILL TAKE MODERN RESIDENCE WEST OR SOUTHWEST TO $17,000 OR $18,000.

FOR PARTICULARS SEE
MR. MINES
OR
MR. QUINAN,
MINES & PARISH,
253 S. HILL ST.

FOR EXCHANGE—BUSINESS PROPERTY. $100,000—One of the choicest new modern apartment houses in the western section of the city. Bringing magnificent income. Leased for 10 years, lease well secured. Would consider as good piece of inside business property in exchange.

$2,000—Mortage $2000. Fine apartment house site, ten minutes walk south of Hayburger's, nominal income at present. Want city income property.

$3,500—Mortgage $4300. Two-story flat building on E. Ninth st., good income. Want smaller city income.

$5,000—Mortgage $8000. Fine flat property on W. 23rd, close-in. Good income. Want good bungalow, southwest.

$4,000—Mortgage $6000. Fine flat property, good income, on Shatto st., very close in. Want lots or income, no houses.

See E. G. COFFMAN,
Manager Exchange Department,
DAVID BARRY & CO.,
715-719 Union Trust Bldg.,
Corner Fourth and Spring sts.

FOR EXCHANGE—
ORANGE GROVE.
FOUR AND HALF ACRES 12-YEAR-OLD WASHINGTON NAVELS, JUST BEEN HEAVILY FERTILIZED. HAVE MORE WATER THAN I CAN USE. THERE IS A 6-ROOM HOUSE AND GOOD BARN ON THE PROPERTY, WHICH IS 20 MINUTES FROM RAILROAD STATION. CASH PRICE $6000. SEE MR. QUINAN, WITH
MINES & FARISH,
253 SO. HILL ST.

FOR EXCHANGE—
WANT CALIFORNIA OR EASTERN
For $-room flats on Valencia; rent $110 per month. Price $17,000; mortgage $7500, 3 years, 7 per cent. Also owns 160x150 on Pasadena ave.; splendid industrial property. Price $16,000; mortgage $5000, 3 years, 7 per cent. Also owns beautiful new 7-room residence, Wilshire district; price $8500; mortgage $3500, 3 years, 7 per cent. Will exchange separately or together for clear property.
HARRY B. GOODMAN CO., 701 Pay Bldg.
Mr. Hackworth. Mr. Goodman.

FOR EXCHANGE—
FIGUEROA NEAR EIGHTH ST.
81 ft. on Figueroa by 158, also includes "L" shaped wing adjoining rear, size 153x162. Total price $75,000. Cheapest property north of Ninth, nominal improvements, bringing $160 month. Savings bank desires loan of $50,000, 5 years, 6 per cent.; splendid site for apartments, hotel, garage, storage building. Want clear property for equity.
HARRY B. GOODMAN CO., 701 Pay Bldg.
Mr. Hackworth. Mr. Goodman.

FOR EXCHANGE — INCOME PROPERTY, paying $175 per month. Price $17,500. Will take exchange in residence or clear vacant to $10,000. No cash required. A2246, BAIRD CO., 702 S. Spring st. Broadway 2228.

FOR EXCHANGE—
Fine 7-room apartment building, completely furnished, on W. Adams. Price $25,000; mortgage $8000. Want ranch.
HARRY B. GOODMAN CO., 701 Pay Bldg.
Mr. Hackworth. Mr. Goodman.

FOR EXCHANGE — BY J. A. FITCH, Pomona, California. $100,000, good income Los Angeles property; stores and apartments; close in, well located, 60 per cent. in suitable clear country or city property, no inflated values considered; owners send full particulars first letter of what you have to offer. J. A. FITCH, The Realty Man. 125 S. Garey ave., Pomona. Both Phones.

FOR EXCHANGE — $20,000. ELEGANT property at 2nd and Olive sts., two blocks Broadway; old 18-room house, rents $70 month; house finished $5000. Exchange for Covina orange grove, or will take half in other country or eastern property. This is a genuine bargain; don't delay. CHAS. O. GOODWIN, 315 Douglas Bldg.

FOR EXCHANGE—
LARGE LOT ON SANTEE ST., NEAR 12TH; 150x150. PRICE $12,000. CLEAR. WILL EXCHANGE FOR PROPERTY PAYING SOME INCOME.
SEE MR. KING,
MINES & FARISH,
253 SO. HILL ST.

FOR EXCHANGE—A SPLENDID LOT ON E. NINTH ST. SIZE 112x332. $15,000, CLEAR. WILL EXCHANGE FOR INCOME PROPERTY AND ASSUME.
SEE MR. KING,
MINES & FARISH,
253 SO. HILL ST.

FOR EXCHANGE—LARGE 100-FOOT CORNER on Figueroa near First st., price $12,000, mtg. $4500. Want lots, property or house up to $10,000; can you make a good deal?
WOOD-TATUM CO.,
610-12 Laughlin Bldg. Main 2332.

FOR EXCHANGE—
Close-in income property. Price $16,000. Want home in west or S.W. to $7500.
See MR. HARRIS, with
ROBERT MARSH & CO.,
Trust and Savings Bldg. Sixth and Spring.
Phone 10175; Main 5045.

FOR EXCHANGE—
$60,000—Mortgage $20,000, 6 per cent. three-story brick building, on sixty ft. lot, on Los Angeles street, near first. Want clear suburban or country property and assume.
VAN VRANKEN & WEBSTER,
411 H. W. Hellman Bldg.

FOR EXCHANGE — MODERN BRICK building, four 3-room flats above and two large stores below, just being completed, will rent for $135 per month. Want 5 ot 15 acres close to 5c car line, ripe for building. Can put in $10,000 to $25,000 in cash. Apply MR. EDMISON, 54th and Vermont. South 616.

FOR SALE—
$1000 cash buys the best 55-year on close-in property in Los Angeles; 12,000 square feet; if you have this amount and want warehouse or factory site or terminal proposition it will pay you to see us; $25 per month first 5 years. C. H. PHILBRICK & CO.

FOR EXCHANGE OR SALE — FLAT building, 6 flats, 5 rooms each, near Figueroa and 10th; good income; price $16,000. Will exchange for business or apartments, cash value. Also lot on 36th st. near Hoover. Price $4500. PECK & SAMPLE, 305-10 Currier Bldg. Phone A2936.

FOR EXCHANGE—BUSINESS PROPERTY on the best side South Broadway; leased, paying better than 6 per cent.; not an investigation; will exchange for near-by improved ranch. Apply to OWNER, West 4313, 72939. No agents.

FOR EXCHANGE — SPLENDID ORANGE and walnut grove, Fullerton district; big income; $70,000, part cash, part exchange, balance long time; can be handled on very favorable terms; very fine place. Address by letter, P. H. BLADES, 315 Currier Bldg.

FOR EXCHANGE — 39-ROOM HOTEL building on a corner, close in, 2 minutes' walk business center; price $18,000. Will take house and lot for equity of $3000. Income $2000 per annum. See SAMUEL HERSH, 206 Germain Bldg.

FOR EXCHANGE—
10-acre orange grove at Colton, $14,000; want house in Los Angeles.
SEE MR. KING,
MINES & FARISH,
253 SO. HILL ST.

FOR EXCHANGE — INDUSTRIAL LOT fronting on two streets, worth $3500 by bank appraisement; will take land or vacant lot in southwest. 516 I. W. HELLMAN BLDG.

FOR EXCHANGE — $18,000 STOCK OF DRY goods, groceries and hardware; doing A-1 business; long lease, cheap rent; want Los Angeles lot. Long Beach or Ocean Park. V. E. STOCKWELL, 304 Grant Bldg. A1953, Main 1589.

FOR EXCHANGE—
1 acre, Ocean Park Heights, $1500, clear; will exchange for lot in Los Angeles and assume.
SEE MR. KING,
MINES & FARISH,
253 SO. HILL ST.

FOR EXCHANGE—
WANT LOTS.
For nice 14-room flat building, Shatto street. Price $16,000.
HARRY B. GOODMAN CO., 701 Fay Bldg.
Mr. Hackworth. Mr. Goodman.

FOR EXCHANGE—
$45,000 business property and 100 acres, close to Los Angeles, $70,000, clear, and assume $50,000, on good income business property. 613 GROSSE BLDG.

FOR EXCHANGE—$25,000.
7 per cent. net income, city; location, the best; equity for trade, improved or unimproved.
O. A. VICKREY & CO., 308 S. Hill st.

FOR EXCHANGE — CLOSE-IN DOWNTOWN apartment house site, which is a snap at $40,000; will take $7500 to $8000 in trade. M. C., 503 HIGGINS BUILDING.

FOR EXCHANGE — $45,000; MTG. $15,000; close in Third and Olive sts. Want residence or ranch. J. T. PETERS, 619 H. W. Hellman Bldg.

FOR EXCHANGE — BLOCK OPPOSITE Postoffice and two buildings adjoining; trade price $120,000; mortgage back $62,000. Want ranch. "BEACH," P. O. box 1390.

FOR EXCHANGE — $7500, STORE CLOSE in. Want country or anything to $10,000, at once. F. N. BURLEIGH, 529 Mason Bldg.

FOR EXCHANGE—$40,000; MTG. $11,000; 2-story business block, stores and living rooms, good income. Want residence or acreage. J. T. PETERS, 619 H. W. Hellman Bldg.

FOR EXCHANGE—
Washington, near Vermont, lot 58x135, north front, bank appraisement $125 per front foot, want residence, good location. E. BECKER, 219 Central Bldg.

FOR EXCHANGE—$7000, EQUITY IN MODern 2-room flat building, for city lots or close-in acreage. Address O, box 17, TIMES OFFICE.

FOR EXCHANGE—Business Property.

FOR EXCHANGE—$40000.
WANT RESIDENCE SOUTHWEST.
Will give equity of $6000 in excellent business lot in heart of best business district on West Pico st., for modern residence or residence lots, well located. Mortgage $3500, 6 per cent.
THOS. C. BUNDY & CO.,
405 S. Hill st. F4498, Main 4293.

FOR EXCHANGE — LARGE STORE AND apartment property on Central avenue, close in; two stores on street and living rooms in rear, and 10 rooms upstairs; on lot corner-ing on an alley; building in good condition; will take anything clear for equity of $6500; prefer city vacant or improved or might consider a small fruit ranch, near Altadena or Sierra Madre. FRATHER REALTY CO., 207 south Broadway, Suite 113.

FOR EXCHANGE—$25,000. CLEAR BUSIness property, close to center of city. Splendid building, rents for $150 per month. We want a good alfalfa ranch or land adapted to fruits and alfalfa, with good water facilities and located not more than 20 miles from the city. Might assume some if the property is choice and worth the money. This is a good property and a cash price. DROMGOLD, 700 Grosse Bldg. F1167, L. A.

FOR EXCHANGE—
WANT A GOOD RANCH.
Have a corner lot, facing 56 feet on South Main st. Price $45,000; mortgage $15,000 at 6 per cent.
See O. W. SEASTROM, with
W. I. HOLLINGSWORTH & CO.,
Home 10777. Main 6760.
609 South Hill street.

FOR EXCHANGE—INDUSTRIAL PROPERTY, seven pieces, near Santa Fe and Salt Lake tracks. Total value $24,500. Total incumbrance $11,500, three years, 7 per cent., total income $168.50 per month. Want cheap lots or near by country property and assume. Submit what you have at once for quick deal.
HENLEY-HALFHILL CO., Sole Agents,
A2138. 512 Trust and Savings Bldg. Sixth and Spring. Bway. 229

FOR EXCHANGE—PASADENA APARTment house of 36 rooms, very close in, on Green street. Income $125 per month. Value $12,000, mortgage $4000. Want improved acreage Santa Ana way, or city home, will assume some.
HENLEY-HALFHILL CO., Sole Agents,
A2138. 512 Trust and Savings Bldg. Sixth and Spring. Bway. 229

FOR EXCHANGE — $40,000; A 4-STORY APARTMENT PROPERTY, BRINGING $200 PER MONTH ON SECURED LEASE. THIS NETS FULLY 6 PER CENT. ON $50,000. WANT AN ORANGE OR WALNUT GROVE AT ABOUT $20,000, BALANCE MORTGAGE BACK, LONG TIME AT SIX PER CENT. DON'T SUBMIT JUNK. LEVI-WEINSTEIN CO., 415 S. HILL ST.

FOR EXCHANGE—
Large corner, store and cottage. Income $700 per year. Price $10,000. Want ranch on high ground to $20,000.
See MR. HARRIS, with
ROBERT MARSH & CO.,
Trust and Savings Bldg. Sixth and Spring.
Phone 10175; Main 5045.

FOR EXCHANGE—WHAT HAVE YOU TO offer in exchange for either or both of the following equities: $21,000 equity in $45,000 Pasadena Hotel; $20,000 stock in a first-class land and water corporations. Can put $5000 cash in proposition too if necessary and assume some if proposition appeals to me. Land, walnut grove or alfalfa preferred. Address L, box 75, TIMES OFFICE.

FOR EXCHANGE—BUSINESS PROPERTIES for country properties. Also country realty for city realty. Members of the Los Angeles Realty Board kindly mail list to GEO. B. WRIGHT, 207 Citizens National Bank Bldg.

FOR EXCHANGE—BUSINESS LOT, CORner, 66x165, Main between, choice income grove or residence, same value. Address N, box 25, TIMES OFFICE.

FOR EXCHANGE—GROCERY STORE AND fixtures; sales 25 to $30, for what have you? 4000 CENTRAL AVE.

FOR EXCHANGE—LOS ANGELES INCOME property worth $22,000, for close-in acreage. WEST 662. 71022.

FOR EXCHANGE—Houses.

FOR EXCHANGE — 7-ROOM STORY-AND half house, lot 40x150, located on West 23rd. Price $5500. Mortgage $1800. Want Long Beach.
7-room, two-story house, South Second street, Alhambra. Lot 58x160. Fine orange and lemon trees. Price $7000. Mortgage $2500. Want house Arlington Heights near 16th. Will assume.
6-room, two-story house, Locust near 24th. Completely furnished, rented past winter for $65. Price $10,000 clear. Want smaller house to $5000. Take mortgage back. 7-room, two-story house, lot 100x140 to alley. Location Bellevedere on East First street car. This is a corner lot. Lower floor rented for store, bringing $25 monthly. Six rooms upstairs, all modern. Price $8000. Mortgage $3000. Want 7-room bungalow, west or southwest to $7000. 30 acres land near Sacramento, fenced and cross fenced, house, barn, windmill, chicken houses, in fact a complete place. Price $10,000. Mortgage $2000. Want house here. Will assume.
2180 acres Merced county, fenced and crossed fenced. 1000 grain cultivation. Good house, barn and plenty water. Price $40 acre. Want orange grove to $40,000. Mortgage back for 10 years at six. Property is clear. See BROUGHER & BANKS, ALBERT H. BEACH COMPANY, 250 South Broadway.

FOR EXCHANGE—6-ROOM HOUSE, LARGE lot, Watts, $1500. Want lot or small city home.
12-room furnished apartment house building, Ocean Park, $4500. Want city home to $4500. Might take good apartment house, city.
Small cottage, garage, near car, fine chicken ranch, Rosedale, Pasadena. Only $2500. Want city home, west.
Have cottages, bungalows, homes, all parts city to exchange. List your vacants with us.
IDEAL REALTY COMPANY, 200 Severance Building, 6th and Main. Phones: 61351, Broadway 2227.

FOR EXCHANGE—
For Exchange—Tucson, Ariz., vacant and improved for Southern California property; a bargain.
For Sale or Exchange—
For exchange for ranch, foothills; 7-room 1½-story modern house, with 3-room bungalow in rear, fine location. See BURTON, with NORTON LOS ANGELES DEVELOPMENT CO., Main 1250. 147 N. Spring st. Home 60185.

FOR EXCHANGE — ALHAMBRA BEAUTIful. New modern, 8-room, 1½-story bungalow, on 175-foot corner lot, fine trees, flowers and shrubbery; stone and cement porches, walks and coping; a most attractive country home, in fine location; value $8000, clear. Owner wants modern 6 or 7-room bungalow, west or southwest; will take back mortgage for balance.
HILDESHEIM & SCHILLER,
508-9 Delta Bldg. F8426; Main 5025.

FOR EXCHANGE—
HERE'S A DANDY.
WANTS CALIFORNIA OR EASTERN.
Handsome 3-room new strictly modern in every detail. Lot 50x160, on Van Ness near 16th st. Worth $10,000.
Also beautiful 10-room residence just built, every modern convenience, lot 100x200 at Inglewood. Worth $10,000. Both clear. Want orange, walnut, alfalfa ranch, Southern California or good eastern farm. Same owner.
HARRY B. GOODMAN, 701 Fay Bldg.
Mr. Hackworth. Mr. Goodman.

FOR EXCHANGE — WE HAVE A NEW 7-room bungalow, high-class garage, lawn, fruit trees and all improvements, lot 50x155 to alley, in southwest part of city, which we will exchange for semi-business lot in section between Pico and 20th, Olive and Vermont; or will sell and buy. Call West 3555. Address H, 322 WEST 6TH ST.

FOR EXCHANGE—
9-ROOM, NEW, MODERN RESIDENCE IN WILSHIRE DISTRICT, LOT 60x150; $10,000; CLEAR; WANT TO EXCHANGE FOR GOOD ORANGE GROVE.
SEE MR. KING,
MINES & FARISH,
253 SO. HILL ST.

FOR EXCHANGE—
BEAUTIFUL 10-ROOM RESIDENCE ON WEST ADAMS HEIGHTS. HARDWOOD FINISH. PRICE $20,000; $6000 MORTGAGE, 6 PER CENT. WILL TAKE OIL STOCK OR BONDS TO THE AMOUNT OF $10,000.
SEE MR. KING,
MINES & FARISH,
253 SO. HILL ST.

WANTED—LADY HAVING INTEREST bearing bonds and notes from estate desires to exchange for clear property in or near Los Angeles, vacant or improved. Want something I can understand and handle. Address S, box 47, TIMES OFFICE.

WANTED—A CLEAR RESIDENCE PROPerty for good convertible mining bonds of fine property, fully developed and equipped and earning good income. Address S, box 55, TIMES OFFICE.

WANTED—TO EXCHANGE ONE OF THE handsomest residences in Los Angeles for orange or lemon grove at about $45,000. Owners only. No time for agents. Address S, box 56, TIMES OFFICE.

FOR EXCHANGE—3-STORY BLOCK, MAIN and Commercial, also Congregational Mission and dye house, $120,000; mortgage back $62,000 or make cash offer. "BEACH," P. O. BOX 1390.

FOR EXCHANGE—MY EQUITY OF $700 IN 5-room cottage, 10 minutes to center for lot or small rooming-house, like some cash; value $2700; sacrifice. See at once. LA DUE, 429 Central Bldg. F3063; Broadway 2707.

FOR EXCHANGE—$3000 EQUITY IN FINE 2-story modern residence furnished, in Arlington Heights district, large lot, good garage, etc., for clear lot and some cash. J. E. GANGE, 702 Trust & Savings Bldg.

FOR EXCHANGE — $1400 EQUITY ON A very fine new bungalow in the southwest for clear vacant lot. Call 405 SAN FERNANDO BLDG. Grifin F1118.

FOR EXCHANGE—Houses.

FOR EXCHANGE—CLOSE-IN 8-ROOM MODern home, only ½ block off Main st., being No. 260 E. 36th st. Lot 60x120. Property could not be duplicated for less than $7500, and is rapidly coming in for apartments. Cash price $7500, bank loan $3250; want lots for equity, would consider Denver property, clear, and actually worth $4500, for equity.

12-room 2-story house, comprising 3 apartments. New and modern. Lot 60x120, to alley; rents for $42 per month; located in splendid neighborhood on W. 1st st., Santa Ana. Price $7500, mortgage $3750. Want lots or acreage for equity, might consider good eastern property, clear, for equity.

20 acres, oranges, deciduous fruit and alfalfa, close in, on paved street at Riverside. Cheap water right, full set of good buildings. Should show 5-year average income over $5000 a year. Cash price $25,000. Will sell and make terms to suit, or might consider good income property to $15,000 or $20,000, if well located and actually worth the price asked.

210-acre farm, in Franklin county, Illinois; two miles from two towns and two railroads, land is all level and all under cultivation except 20 acres in timber and meadow. Fenced into several fields. Cash price $80 an acre. Want property in Southern California; will trade farm with mortgage of $4000 and assume on property here, or will trade clear for clear.

Modern home of eight rooms, beautifully located at No. 1710 Hobart blvd. Surrounded by homes costing $7500 to $20,000. Price $16,000, mortgage $5300. Want clear property for equity, might consider good eastern property.

4-room cottage on two lots, making 100x125. Water piped over grounds; close in, on E. 47th st.; profusion of fruit and flowers. Price $6500. Incumbrance $3650; want clear property for equity; might consider something in the East or Central West.

180-acre farm, 3½ miles from Bishop, the principal town of Owens River Valley. Splendid soil for alfalfa, apples and general farming. Going with the place is 100 shares of water stock, representing 100 inches of water. Place is nicely located and a very desirable farm. Price $65 per acre, terms ½ cash, or might consider a good apartment property if well located and worth the money.

Three properties, consisting of a beautiful modern home, a large well located apartment-house site, and a block of industrial stock; all are held at $30,000, incumbrance $9000; would consider good eastern property, preferably near Chicago, clear for equity.

7-room, story and a half residence at Figueroa and 55th sts.; lot 60x125; this is an attractive home and a good neighborhood; price $5500, incumbrance $2750; want well located lots or good eastern, clear, for equity.

320 per acre, 80-acre claim of level deeded land, adjoining small town and railroad in San Bernardino county. High healthful location. Splendid place for poultry and small dairy, good market right at the door. Price $1600. Want lot or cottage at beach; will assume.

$2000, clear—Good house, close in, on Main st., Goldfield. Rented for $12 per month, taxes $19.12 all paid and title is clear; want lot or cottage here or near-by beach; will assume.

J. N. WILLIAMS & CO.,
303 I. W. Hellman Bldg.
411 S. Main.

FOR EXCHANGE—HOUSES.
$18,000—Mortgage $8500. 8-room old house, bringing a moderate income, 220 ft. of frontage on Pasadena ave., close to Orange Grove ave., Pasadena. Want Los Angeles income.

$12,000—Clear. Two-story, 14-room modern residence in Santa Ana on large lot. Want residence in Los Angeles to $7000 or $8000, west or southwest.

$12,000—Mortgage $3000. 4 cottages completely furnished at Ocean Park, bringing large rental. Want Los Angeles.

$12,000—Clear. One 7-room and one 8-room house on W. 30th st., close-in, bringing good rental. Want lots or close acreage.

$10,000—Mortgage $4500. 9-room two-story modern residence on E. Reno st., city. Want income or bungalow clear for equity.

$8000—Mortgage $3500. 7-room house new, completely modern on Van Ness ave. Want vacant lots.

$7500—Mortgage $3250. 7-room new modern bungalow, beautifully finished, on St. Andrews st. Excellent location. Want income or lots, city or Ocean Park.

$7000—Mortgage $3000. New 1¼-story 8-room modern residence on Kingsley Drive. Want lots or close acres.

$6500—Clear. Fine flat property in Oakland bringing good rentals. Want orange grove. Will assume.

$6500—Mortgage $2000. 7-room bungalow completely modern, on Alexandria ave. Want lots or rental property, city or Ocean Park.

$6000—Mortgage $1500. 9-room modern residence, Oxford ave. Want bungalow to $5000, western section of city.

$4500—Mortgage $2200. 7-room bungalow, Budlong ave. Want vacant lots.

See E. G. COFFMAN,
Manager Exchange Department,
DAVID BARRY & CO.,
715-719 Union Trust Bldg.,
Corner Fourth and Spring sts.
F4082. Main 4082.

FOR EXCHANGE
Gentleman's home; 10-room, modern house, on beautiful Arlington Heights, Santa Barbara; elegant large verandas, sunny southeast exposures, beautiful view of city, foothills and ocean; large sleeping porch; mantel and grate in nearly every room. Also running water in all bedrooms; hot air furnace; lot 100x200; handsomely improved; orange, lemon, peach, apricot and tangerine, persimmon, bananas, pomegranates, figs, grapes, guavas, apples, olive fruit, loquats and figs, and nearly every variety of flowers, shrubs and roses known to the American gardener. A model home in Los Angeles or vicinity, improved or unimproved.
VAN VRANKEN & WEBSTER,
411 H. W. Hellman Bldg.

FOR EXCHANGE—
BEAUTIFUL WEST SIDE MANSION.
BEST BUILT RESIDENCE IN THE CITY.
Choice location, beautiful home; 2½-story, 14-room house, with garage. House was built for a home and money has not been spared in the construction or finish. Main rooms downstairs finished in mahogany. Three bathrooms. Servants' quarters on first floor. Top floor billiard room and large dance hall. The owner of this beautiful home is unable to live in the city and will exchange for city or country, improved or unimproved. Value $30,000.

"It Pays To See Us."
EDWARDS & WILDEY COMPANY,
Main 9307. 322 Laughlin Bldg. Home 10767.

FOR EXCHANGE—A FINE MODERN 7-room home, on choicest street of southwest; hardwood floors, furnace, flowers and lawn; cash value $5000. CLEAR; want small ranch, between here or beach, or house at San Pedro or Redondo.

R. O. SIMPSON, sole agent,
with
HOVIS & EVANS,
236 Bradbury Bldg.

FOR EXCHANGE—
New 7-room house, 4th ave., city. Price $7000; clear. Want small improved ranch, any good district. Oranges, walnuts or family fruit.
See Mr. HARRIS, with
ROBERT MARSH & CO.,
Trust & Savings Bldg., 6th & Spring sts.
Phone 10175; Main 5045.

FOR EXCHANGE—
$6000. Santa Monica, a 14-room completely furnished income property, brings in $60 per month year round; owner unable to look after same; will consider a cottage in L. A. up to $4500; please do not inflate values.
T. E. DARLING,
620 Merchants Trust Bldg.
A1265; Bdway. 2703.

FOR EXCHANGE—
Want cottage or bungalow, vacant lots, foothill home or acreage, from $4000 to $10,000. Have several bungalows and homes which I can deliver from $4000 to $15,000. My clients mean business. For quick deals, don't phone; write description or see
MR. EVERETT, with F4593, Main 4203.
THOS. C. BUNDY & CO. 405 S. Hill st.

FOR EXCHANGE—
SWELL ONEONTA PARK HOME.
Strictly modern Swiss chalet of 8 rooms and basement, on Fletcher ave., where all cars stop. Price $9000, mtg. $5500. Will consider income property, city or country to same or greater value.
W. H. AKIN, 419 H. W. Hellman Bldg.
F1708. Broadway 1453.

FOR EXCHANGE—92½x180 ft., NEAR WASHington and Hoover sts., improved with two flat buildings and three cottages, income $100 per month; price $18,000. Want land near Los Angeles to full amount or more.
HOME BUNGALOW BUILDERS CO.,
231 Security Bldg.
Main 905. F4566.

FOR EXCHANGE—4 GOOD RESIDENCES, 1 in Wilshire district, total value $34,000, for first-class orange grove; some mortgage; will assume on first-class place. Address by letter, P. H. BLADES, 315 Currier Bldg.

FOR EXCHANGE—Houses.

FOR EXCHANGE—OWNERS ONLY.
$7000, clear. Two-story house, lot 52x150. Located at Long Beach. For walnut grove. Offer.

$10,000. Four beautiful bungalows; just finished, thoroughly modern. Each located on full size lots, choice southwest section. For ranch well located.

$6000. Lot 60x150; improved with nine-room, two-story house with baths, lavatories, electric lights; small barn; located at San Jose. Will consider property to $12,000 and pay cash difference, country preferred, but will take city.

$22,000. 12-room, modern residence near Washington and 21st. West of Figueroa. Lot 60x157. And another one on Normandie, western section. The two for orange grove. Price easy.

$10,500. Very choice home on the highest point between Wilshire and 10th, western section; containing eight rooms, strictly modern. East front; garage. Want good ranch. Will act immediately.

$12,000. Price of one two-story, nine-room house and a five-room bungalow; one on Raymond avenue; the other on Orange Grove avenue, Pasadena, large lots. Exchange for dairy ranch to $20,000. Offer yours.

$5700. One five-room cottage and one 7-room bungalow, with hardwood finish throughout; located southwest. Want ranch, Ventura way preferred.

SEE LUNDEEN FOR HOMES CO.
Suite 223-32 Central Bldg., 6th and Main.

FOR EXCHANGE—ONEONTA PARK. 3 handsome modern bungalows, 6 rooms and large sleeping porch each. Hardwood floors throughout including kitchens and closets. Expensive and handsome fixtures, large garage, fish pond, fine lawn and beautiful surroundings. Three lots aggregating 100x125. Houses were built for permanent homes by the owners and are way out of the ordinary. Total value $14,500. Mortgage $3750. Want good orange land near L. A.
Handsome home Mt. Washington, 9 rooms, cement cellar, furnace and every modern appliance. Lot 90x150. Magnificent view. Lovely home, choice location. $12,500, clear. Want orange, walnut or alfalfa ranch, must be near schools.
Apartment house on Center st., Pasadena, 10 minutes' walk from City Hall. 3-story, 17 rooms, cement cellar, furnace, 2 mantels, 2 baths, 2 toilets, etc. Lot 65x140. Garage, large downstairs chicken walks, lawns. Income about $100 per month, $12,000; mortgage $4000, want orange, walnut, alfalfa or general ranch.
Beautiful home in South Pasadena; 5-story 5 rooms, modern and up-to-date, lot 100x197, garage, cement floor, lawn, flowers, shade and fruit trees, cement walks. $12,500, clear. Want $6000.
Beautiful 12-room 2-story modern house in Covina. Lot 110x175. Plenty fruit and shade trees. $10,000; mortgage $3000. Want ranch.
Good 8-room, 2-story modern house on 37th Place. $3500, mortgage $2000. Want lot for equity.
City property all kinds and prices for ranches. List with us for quick action.
CHAS. F. STOKES CO., 616 Grant Bldg.

FOR EXCHANGE—
75-room apartment property, lot 50x150, beautifully furnished in splendid location, income $12,000, expenses $7500; price $60,000. Want $20000 clear orange grove or large acreage to sell apartment.
4 6-room flats and 6-room cottage, lot 50x150, close-in property; price $25,000. Want ranch.
12-room elegant beach property, hardwood floor and all latest built-in improvements; furnace; 4 baths, flowers, lot 182x244; price $30,000. Want ranch.
7-room, modern house on corner lot, 100x140, on Mission street; fruit trees, lawn and flowers, beautiful place; price $12,000. Want ranch.
Beautiful 8-room, modern house on Wilton Place, latest built-in improvements, furnace, etc., lot 90x150; price $11,000. Want improved ranch.
1-story brick and cement business property in Covina, rent $30 per month; price $5500. Want Los Angeles.
FRED P. BRYANT, 219 Grant Bldg.
Fourth and Broadway. Main 396.

FOR EXCHANGE—
WANT 2 TO 10 ACRES
Any place within 10 or 12 miles of Los Angeles, improved or unimproved, for a fine 9-room modern house, and 2 large lots in beautiful Walnut Lawn; 12 or 15 large walnut trees on lots; a bargain at $6000.

R. D. TINKLEPAUGH,
with
HOLMES-WALTON CO.,
504-6 Grant Bldg., 4th and Broadway.

FOR EXCHANGE—$1000 EQUITY IN MODern 6-room cottage, on Arapahoe st., near Washington. This is close-in and almost new. Want lot, auto, or what have you?
HOME BUNGALOW BUILDERS CO.,
231 Security Bldg.
Main 905. F4566.

FOR EXCHANGE—6-ROOM BUNGALOW; city, for Santa Barbara, 5-room, bungalow, R. D. for Hollywood, 6-room Pasadena, for Long Beach. Anaheim grove, nice home place, for Texas farm; must be in Johnson or Wichita county. Submit your California for eastern; large list. WORTH INV. CO., 523 Security Bldg.

FOR EXCHANGE—
LOS ANGELES FOR FOOTHILL TOWN.
A splendid 8-room, strictly modern residence lot 50x150, Raymond ave., near Adams, completely furnished. Price $7500. Want residence north of Los Angeles.
HARRY B. GOODMAN, 701 Fay Bldg.
Mr. Hackworth. Mr. Goodman.

FOR EXCHANGE—BY OWNER, FOR COUNtry, near Los Angeles, 7-room house of nice design, large reception hall, bathroom, screen porch, cement cellar, shed, green house, large front porch, choice fruit and shade trees, lot 100x140; price $7500, equity $5000; will assume. 1044 W. 21ST ST. Phone West 1044.

FOR EXCHANGE—$8500; GOOD CITY INcome property; want ranch near city.
$5600—City income; want small cottage, furnished. Redondo Beach; want acreage or city.
$3000—2½ acres, Pasadena. Short Line, and cash; want 10 acres improved.
BAIERSKI CO., 501 Bryson Bldg. F4888.

FOR EXCHANGE—
LONG BEACH
Fine 7-rom modern house on the ocean front at Long Beach. Price only $7500. Want Los Angeles or other Long Beach property of less value. Mortgage $2500.
R. D. TINKLEPAUGH,
with
HOLMES-WALTON CO.,
504-6 Grant Bldg., 4th and Broadway.

FOR EXCHANGE—OR SALE.
Strictly modern, new 10-room residence, W. Adams Heights; entire house has hardwood floors, stone front, cemented drive, porte cochere, garage, furnace and every other down-to-date improvement. Will take well located city or Hollywood residence lots or small bungalow (clear,) balance mortgage. Owner on premises.
PHONE 71005 for appointment.

FOR EXCHANGE—HOUSES, 4 FIVE-ROOM modern bungalows, just completed, every convenience at Boyle Heights, 18 minutes from 7th and Broadway, ½ block from 2 car lines, high with retaining walls, fences, 2 sidewalks, gas, phones, electricity, price $2200 each; $800 equity, balance easy, 7 per cent. Will exchange for lots or acreage or equity. Agents copy. Apply TRIMLETT, 517 Higgins Bldg. Broadway 2877.

FOR EXCHANGE—
A PASADENA RESIDENCE.
New house of 8 rooms, basement, screen porch, 3 other porches, hardwood floors, above and below; all large rooms. Nice size lot with flowers, lawn and trees. Cement driveway and garage. Block from car line, high and sightly. Price $10,000. Will take half in raw land or orange grove in Southern California. Address O, BOX 751, PASADENA.

FOR EXCHANGE—
INCOME PROPERTY.
Three-flat building located on large, valuable corner. Lot alone is almost worth what owner is asking for entire property. Value $12,000—mortgage $5600. Wants country improved or unimproved.
"It Pays To See Us."
EDWARDS & WILDEY COMPANY,
Main 9307. 322 Laughlin Bldg. Home 10767.

FOR EXCHANGE—
100x140, WITH GOOD 8-ROOM HOUSE, S. MAIN, NEAR 37TH. $14,000. CLEAR; ALSO GOOD HOUSE AT OCEAN PARK, $5500, CLEAR. WANT GOOD RANCH.
SEE MR. KING,
MINES & FARISH,
253 SO. HILL ST.

FOR EXCHANGE—$1100 EQUITY IN $2500 bungalow, York Blvd., on 4 roads; street work done. Address WILL, 2208 S. Union.

FOR EXCHANGE—NEAR-BY IMPROVED acreage wanted in exchange for two fine 6-room bungalows, well located, strictly modern, $10,000; rent $60 per month. T. V. O'BRIEN & CO., corner Jefferson and Main.

FOR EXCHANGE — $2500 CLEAR; MODern five-room furnished cottage, ocean front, Sunset Beach; want lot or cottage city. OWNER, 363 Cornwell, city.

FOR EXCHANGE—Houses.

FOR EXCHANGE—SIX-ROOM BUNGALOW on West 31st street, close in, best of repair. Want lot or lots to $2000, balance easy terms. Price $4250. Nine-room home in Alhambra, fully modern, large lot, garage, $5000. Want bungalow, Los Angeles.
ASK INGHAM ABOUT IT.
324 West Sixth street.

FOR EXCHANGE — $4000 MODERN 9-ROOM residence on high ground, one of the best locations in Los Angeles, within walking distances of postoffice; will consider unimproved land in California or will sell for $4000 cash, the remainder on long term at 7 per cent. interest. Address: OWNER, 2529 So. Budlong ave.

FOR EXCHANGE — LOT 67x304, IMPROVED with a 4-room modern and 4-room Cal. house, all kinds of fruit and shade trees, fine place for raising chickens, near car line. Want home southwest to $4500 clear.
E. BECKER, 219 Central Bldg.

FOR EXCHANGE—$4500, CLEAR; 6-ROOM bungalow, paved street, well located, put in up to $3500 cash with bungalow for apartment or business lot.
See FRANKLIN, 311 Fay Bldg. A2227.

FOR EXCHANGE—BEST RESIDENCE DISTRICT of Hollywood, new, modern,

Realty Liners.

FOR EXCHANGE—

FOR EXCHANGE—OR SALE—

$125,000.

Magnificent Country Estate.

Containing 400 of Nature's grandest and most productive acres, over 2300 acres tillable land, balance in luxuriant pasture, covered with huge oak timber, and interset with neverfailing springs and many large streams. The standing wood alone being over 100,000 cords as average rainfall of 20 inches assures large crops, and abundant pasture. The property is fenced and cross-fenced, with over 20 miles of fencing and is stocked with several hundred head of beef cattle, horses and hogs. The uildings consist of warehouses, dairy barns, stock sheds, blacksmith shops, employes' quarters, and a typical old Spanish residence.

Located in the most favored section of the State, situated but a half day's ride from L. A., within a few miles of a thriving town along a scenic lakeside road.

The property combines the many advantages of an ideal country home, and an exceptional income producing estate. Terms of $25,000 cash and the balance at 5 per cent. interest will be accepted, and a fair portion in exchange.

We have personally inspected this property and know it to be all that we claim.

For full particulars and photographs, call on or address

GEO. H. COFFIN & SON,

Suite 230 Security Bldg. Main 5685.

FOR EXCHANGE—

SAN JOAQUIN VALLEY LAND

READY FOR SUBDIVISION

A CHANCE TO DOUBLE YOUR MONEY.

160 ACRES OF THE FINEST LAND IN THE FAMOUS SAN JOAQUIN VALLEY, ONLY ONE MILE FROM RAILROAD DEPOT, WITH THREE WELLS FURNISHING AMPLE WATER FOR THE ENTIRE TRACT. TWO-THIRDS THIS TRACT NOW UNDER CULTIVATION, BALANCE IN VOLUNTEER OAT HAY. THERE ARE TWO HOUSES, TWO LARGE HAY BARNS AND SEVERAL SMALL BUILDINGS ON THIS LAND.

THIS RANCH IS NOW RIPE FOR SUBDIVISION INTO SMALL TRACTS WHICH WOULD READILY SELL AT $250 TO $300 PER ACRE MAKING A PROFIT OF OVER $20,000.

PRICE FOR THE ENTIRE 1040 ACRES $120,000 ..... MORTGAGE $30,000.

OWNER WANTS IMPROVED BUSINESS PROPERTY IN LOS ANGELES.

THIS IS A SNAP AND ONLY THOSE WHO MEAN BUSINESS NEED APPLY.

FOR FULL PARTICULARS SEE

MR. CHARLEBOIS,

WITH

MINES & PARISH,

353 SO. HILL ST.

PHOTOS OF TRACT CAN BE SEEN AT OUR OFFICE.

FOR EXCHANGE—

ACREAGE.

THE BIG MONEY TO BE MADE IN REAL ESTATE IN THE NEXT TWO YEARS WILL BE MADE ON ACREAGE. MY ADVICE IS TO BUY OR TRADE FOR ACREAGE AND GET YOUR SHARE.

I HAVE A RARE OPPORTUNITY WHEREBY YOU CAN TRADE FOR

ACRES

AS PRETTY AND LEVEL LAND AS YOU EVER LOOKED AT RIGHT WHERE THINGS ARE DOING SOUTHEAST OF THE CITY.

PRICE $80,000.

OWNER WILL TAKE $60,000 IN CLEAR CITY PROPERTY, BALANCE MORTGAGE.

THIS ACREAGE WILL BE WORTH FROM $240,000 TO $175,000 WITHIN THE NEXT FEW YEARS. YOU CAN GET IT FOR

$60,000

TODAY AND TURN IT TRADE.

DON'T MISS THIS GOLDEN OPPORTUNITY BUT SEE ME AT ONCE.

FOR FULL PARTICULARS AND MAP SEE

MR. CORNWELL,

WITH

MINES & PARISH,

353 S. HILL ST.

FOR EXCHANGE—COUNTRY PROPERTY.

$25,000—Mortgage $9000. 10-acre orange at Riverside, bringing large income. Want apartment house site, Westlake district.

$17,500—Clear. 10-acre orange grove at Riverside, income last year over $5000. Want nice modern residence, west or southwest to $9000.

$15,000—Mortgage $4000. Fine 10-acre orange grove at Corona, highly improved, good house, etc. Want lots or income in city.

$14,000—Mortgage $3800. 10-acre orange grove in the city limits of Riverside, bringing splendid income. Want Los Angeles income property.

$6500—Clear. 75-acre improved ranch near Perris, Riverside county. Want bungalow, southwest.

$4275—Mortgage $400. 11-acre eucalyptus grove, trees two years old. Want bungalow west or southwest; might assume some.

See E. G. COFFMAN,

Manager Exchange Department.

DAVID BARRY & CO.,

715-719 Union Trust Bldg.,

Corner Fourth and Spring sts.

Main 4083.

FOR EXCHANGE—

We have investigated the following properties and know them to present exceptional opportunities to secure country holdings well worth while.

—$35,000—

22 acres full bearing soft-shell walnut trees, 30 shares water stock, good house, barn, sheds, wind pumps and all farm implements. On main boulevard near Rivera. This is in extra fine condition and must be seen to be appreciated. Wants city income of same value. Must be clear.

—$10,000—

10 acres, 5 full bearing walnuts, 5 full bearing navel oranges, 10 shares water stock, 6-room modern house, barn, sheds and implements; 1 mile north of Downey. Wants 6 or 7-room home southwest up to $4000, balance can remain.

—$7000—

18 acres suitable for dairy or truck farm, 1 mile north of Downey. Barn, sheds, chicken corrals, family orchard, plenty water and all farm conveniences. Will take 5 or 6-room bungalow to $2500, balance mortgage.

—$8000—

5 1-3 acres, ½ full-bearing walnuts, balance alfalfa and family orchard, plenty water, 6 rooms, good house and all farming utensils, barn, etc. Wants 6-room cottage, S. W. to $3000, balance cash and mortgage.

These properties are all within 10 to 11 miles from Los Angeles on electric car line. Don't submit inflated values.

LEVI-WEINSTEIN CO.,

415 S. Hill st.

FOR EXCHANGE—

$10,000.

BEAUTIFUL COUNTRY HOME.

Walnuts and Oranges.

6 acres, located right in pretty foothill town, only 40 minutes from Los Angeles, only few minutes' walk from station, 35c fare from Los Angeles, and in dandy thriving town of 3500. This elegant property is realty now in demand for town lots, with gas, electricity and city water available. 5 acres in elegant 14-year-old walnuts, with a splendid crop now on the trees. 1 acres in young Valencia oranges. SOIL as fine as anything in the State. Full water stock for irrigation.

Pretty new bungalow, nice front veranda, rear, screen porch; water house, and can have gas and electricity. The location is elegant, on main avenue, and almost the same as in city. The property is a bargain at this price, and produces a nice income. Owners will exchange for strictly first-class Long Beach or Los Angeles property.

S. E. STARR,

WILLIAMS BROS. COMPANY,

236 H. W. Hellman Bldg., 4th and Spring.

FOR EXCHANGE—

ORANGE GROVE

THE SHOW PLACE OF THE COVINA DISTRICT.

20 ACRE GROVE ¾ IN VALENCIAS—¼ IN LEMONS. INCOME THIS YEAR $17,500. 70 SHARES WATER STOCK. HAS A MODERN 10-ROOM HOUSE. HARDWOOD FLOORS, ETC. 2 STORY BARN. THERE IS NOTHING BETTER IN THE SHAPE OF A 20-ACRE ORANGE AND LEMON GROVE IN SOUTHERN CALIFORNIA. PRICE $60,000 CLEAR. WILL TAKE AS PART PAYMENT UP TO $40,000 IN GOOD INCOME PROPERTY.

SEE MR. KING,

FOR EXCHANGE—

Country Property.

FOR EXCHANGE—

NO BETTER INVESTMENT

than good land close to Los Angeles. This 21 acres only 17 minutes out by rail; best sandy loam soil; unlimited water at low rent; house, barn, ten acres walnuts, fourteen year old trees. Value $16,400; mortgage $4500. Want house or apartment building. Will assume mortgage on apartment building.

UMBSTEAD, ROBINSON & CO.,

O. T. Johnson Bldg.

FOR EXCHANGE—

FINEST GROVE IN THE DISTRICT.

20-acre orange grove located in the heart of the Covina district. Not a trading property, but a first-class grove, ½ navels, ½ Valencias. Every tree is in first-class shape and large producers. Azusa contract water, giving it practically free water for irrigation. Good two-story house, large barn. Cash value $37,000, mortgage $12,000. Submit what you have. Must be on cash basis.

"It Pays To See Us."

EDWARDS & WILDEY COMPANY,

Main 5307. 322 Laughlin Bldg. Home 10767.

FOR EXCHANGE— ONE OF THE FINEST 5-acre orange groves in the COVINA district. Fine soil and cheap water, and grove in pink of condition. Comfortable improvements, including city water. Close to school, packing house and electric line. Price $10,000. Will consider vacant or improved city or beach property to $5000, balance mortgage on grove. This is an exceptional OPPORTUNITY. GEORGE E. COVERT CO., Covina. Home Phone 1229.

FOR EXCHANGE—

$30,000—Ranch towards Whittier. Want city.

$22,000—Income, Imperial ranch. Submit offers.

$15,000—Hanford ranch, for city or close.

$15,000—Close lemon grove. Part city.

$30,000—Close grove. City, cash and time.

$15,000—Sierra Madre villa, mountain views. Consider San Joaquin or Perris lands. Price includes poultry, etc., etc.

A. L. TRENCH, with EDWARD C. DIETER,

512 Con. Bldg., 8th and Hill. F3003.

FOR EXCHANGE—

Beautiful ranch of 25 acres, fine garden soil, now in sugar beets, on Santa Ana electric car line. House, barn, flowing artesian well, on county road. Price $14,000, clear. Want city income for full amount. See DR. EDWARDS' 1427 Griffith ave. Phone 21134. Hours 8 to 10 a.m., 6 to 8 p.m.

FOR EXCHANGE—OR SALE—320 ACRES good farming land in Millard county, Utah. Level and fine soil. Adjoining land, with water, selling for $75 per acre. Water can be put on this land for $15 per acre. Price $5500; free and clear. Will exchange for California property.

See DAVIS,

GOLDEN STATE REALTY COMPANY,

130 W. Sixth st.

FOR EXCHANGE — 10-ACRE ORANGE grove, nicely located at Riverside, navels and Valencias. Full bearing and in fine condition. Fully water stocked. Value $12,000; mortgage $4000. Owner wants city property of equal or less value. Submit what you have at once for quick deal.

HENLEY-HALPHILL CO., Sole Agents,

512 TRUST & SAVINGS BLDG.,

Sixth and Spring. 104wy. 229

FOR EXCHANGE—

20 acres, all improved, 10 acres in table grapes, 3 in figs, rest of alfalfa; good pumping plant; A-1 buildings; all farming implements; land all fenced; fine large shade trees; only 17 miles from 6th and Main and 1 mile from electric line. $16,000; $2000 can remain 3 years, 7 per cent.

OWNER, 621 Merchants Trust. A1265, 104wy. 2702.

FOR EXCHANGE — LINDSAY, TULARE county, 40 acres, improved with small house, 2-3 interest in good 10 H. P. pumping plant, 16 acres level, 5 acres navels, two years old; owner will take house and lot as part payment, and $2000 cash, balance straight mortgage back. Here is a high class exchange.

O. DEAMAS, Broadway Realty Co., 519 O. T. Johnson Bldg.

FOR EXCHANGE — BETWEEN LOS Angeles and Long Beach, three acres, close to car line, high school, churches and stores, improved with a house, barn, pumping plant and trees. This is an ideal chicken ranch. Cash price $4000, mortgage $1500. Owner will take a home in the city for the equity.

J. R. HARDEN, Broadway Realty Co., 519 O. T. Johnson Bldg.

FOR EXCHANGE—

Wanted, city or unimproved country to $6000 for 160 acre dairy ranch, improved, south of Tulare.

Wanted, clear lots for a home in Pasadena.

Wanted, Los Angeles improved property for close in walnut grove.

PACIFIC COAST REALTY COMPANY, 618 Trust and Savings Bldg.

FOR EXCHANGE — 1 OR 2 ACRES, ON electric line, thirty minutes ride from Los Angeles; sandy loam soil with plenty of water; fine chicken or alfalfa land. Want vacant lot or good equity. Price $700 per acre.

HOME BUNGALOW BUILDERS CO.,

221 Security Bldg.

Main 907. F4886.

FOR EXCHANGE — 29 ACRES OF RICH land, only one-half mile from Orcutt, adjoining school town, will exchange for good home in southwest part of city; this land is clear and worth $4500; will take property up to $9000; must be worth the money.

MEYER & JOHNSON,

832 Security Bldg.

FOR EXCHANGE—

15 acres of irrigated soil near El Monte; house, barn, well, etc., $10,500.

36 acres all in alfalfa and a heavy producer; plenty of cheap water; house, barn and other buildings; $20,000. Will consider part value in L. A. income property. C. E. JANSEN, 511 Security Bldg. F4723. Main 1875.

FOR EXCHANGE—

85-4 tre improved farm at Corcoran, Kings co., in artesian and gas belt; fine for alfalfa. Value $11,000, mrtg. $3000. WILL ASSUME on good So. Cal. property, city or country.

H. AKIN, 419 H. W. Hellman Bldg.

F1705. Broadway 1423.

FOR EXCHANGE—OR SALE—YOUR OPPORtunity. 42 acres, 30 acres in young orange trees, 2 years old, navels and Valencias, and some lemons. Vacant land planted to corn and 8 rows of corn planted between each row of trees; 20 shares water stock; cost of water last 12 per acre. Price $30,000; mortgage $15,000 cash, balance 1, 2, 3, 4 years, 7 per cent. Address YY, box 127, TIMES OFFICE.

FOR EXCHANGE—20-ACRE FULL-BEARing orange grove in best district in Riverside; cost, with improvements, $20,000. This is one of the finest and best paying places in the district, and well worth the price asked; $20,000. Want city improved. HOVIS & EVANS, sole agents, 236-7 Bradbury Bldg. F5226, Main 8458.

FOR EXCHANGE—ACREAGE BETWEEN city and Venice, $3750; will add more. Want bungalow.

FOR SALE OR TRADE, $4500; want bungalow good location to rent.

20-acre walnut grove; want residence city.

20-acre orange grove; want city residence and income.

F. R. BOAG & CO.,

2307 S. Hoover. West 1983.

FOR EXCHANGE — HIGHLY IMPROVED 5-acre Home place, just off Monrovia car line, 2 acres, 6-room modern bungalow. Barn, garage, work shop, chicken and cow corral. Family orchard, etc. Want home in northern part of Alhambra, or South Pasadena. Value $6500. Owner, address O, box 22, TIMES OFFICE.

FOR EXCHANGE—$22,500 WORTH OF GOOD income property for walnut grove.

9-room house, San Jose, $4000; want ranch to $12,000 or $15,000.

6-room cottage, two lots, Redondo, $2000, clear; want small fruit ranch.

Gilt-edge bonds paying 7 per cent.; want income from $25,000 to $1000,000. DELAVAN, 627 Brown Block. A3536.

FOR EXCHANGE—

240-acre ranch near Red Bluff. First-class alfalfa land. Abundance of free water. For adequate reason owner will sacrifice for quick deal. Price $28,000; will exchange $12,000 equity deal; clear Southern California. If you are looking for a number one ranch of this size let me show you this place. Address J, box 4, TIMES OFFICE.

FOR EXCHANGE — SPLENDID FULL-bearing walnut ranch, 70 acres, Whittier district, all in splendid condition. 7-room house, hot and cold water, porcelain bath, toilet, etc., good barn, chicken houses, and outbuildings; this sort of property is seldom offered for exchange. J. E. McDONALD, 913 Story Bldg.

FOR EXCHANGE—

35 acres fully irrigated soil near El Monte; house, barn, well, etc., $10,500.

36 acres all in alfalfa and a heavy producer; plenty of cheap water; house, barn and other buildings; $20,000. Will consider part value in L. A. income property. C. E. JANSEN, 511 Security Bldg. F4723. Main 1875.

FOR EXCHANGE—

85-4 tre improved farm at Corcoran, Kings co., in artesian and gas belt; fine for alfalfa. Value $11,000, mrtg. $3000. WILL ASSUME on good So. Cal. property, city or country.

H. AKIN, 419 H. W. Hellman Bldg.

F1705. Broadway 1423.

FOR EXCHANGE—OR SALE—YOUR OPPORtunity. 42 acres, 30 acres in young orange trees, 2 years old, navels and Valencias, and some lemons. Vacant land planted to corn and 8 rows of corn planted between each row of trees; 20 shares water stock; cost of water last 12 per acre. Price $30,000; mortgage $15,000 cash, balance 1, 2, 3, 4 years, 7 per cent. Address YY, box 127, TIMES OFFICE.

FOR EXCHANGE—20-ACRE FULL-BEARing orange grove in best district in Riverside; cost, with improvements, $20,000. This is one of the finest and best paying places in the district, and well worth the price asked; $20,000. Want city improved. HOVIS & EVANS, sole agents, 236-7 Bradbury Bldg. F5226, Main 8458.

FOR EXCHANGE—ACREAGE BETWEEN city and Venice, $3750; will add more. Want bungalow.

FOR SALE OR TRADE, $4500; want bungalow good location to rent.

20-acre walnut grove; want residence city.

20-acre orange grove; want city residence and income.

F. R. BOAG & CO.,

2307 S. Hoover. West 1983.

FOR EXCHANGE — HIGHLY IMPROVED 5-acre Home place, just off Monrovia car line, 2 acres, 6-room modern bungalow. Barn, garage, work shop, chicken and cow corral. Family orchard, etc. Want home in northern part of Alhambra, or South Pasadena. Value $6500. Owner, address O, box 22, TIMES OFFICE.

FOR EXCHANGE—$22,500 WORTH OF GOOD income property for walnut grove.

9-room house, San Jose, $4000; want ranch to $12,000 or $15,000.

6-room cottage, two lots, Redondo, $2000, clear; want small fruit ranch.

Gilt-edge bonds paying 7 per cent.; want income from $25,000 to $1000,000. DELAVAN, 627 Brown Block. A3536.

FOR EXCHANGE—

240-acre ranch near Red Bluff. First-class alfalfa land. Abundance of free water. For adequate reason owner will sacrifice for quick deal. Price $28,000; will exchange $12,000 equity deal; clear Southern California. If you are looking for a number one ranch of this size let me show you this place. Address J, box 4, TIMES OFFICE.

FOR EXCHANGE — SPLENDID FULL-bearing walnut ranch, 70 acres, Whittier district, all in splendid condition. 7-room house, hot and cold water, porcelain bath, toilet, etc., good barn, chicken houses, and outbuildings; this sort of property is seldom offered for exchange. J. E. McDONALD, 913 Story Bldg.

FOR EXCHANGE—

35 acres, Rivera, 16 acres walnuts, 11 years old, 2 acres apples, 7 years old; 26 shares water, 7-room cottage, chicken houses, chicken-houses, etc., $25,000, clear; want Los Angeles, Hollywood, Alhambra or Pomona.

30 acres near Los Angeles, 25 acres alfalfa, family orchard, 60 shares water, house, 3 barns, chicken-houses, 16 cows, 2 horses, wagon, buggy and all farming implements, $22,000; want home in Los Angeles or beach; will take mortgage back for balance.

120 acres, Indio, 18 acres dates, 5 acres alfalfa, altogether 45 acres in cultivation, pumping plant, house, etc., $16,500; want Los Angeles or vicinity.

C. F. BRYANT, 519 Grant Bldg.,

Fourth and Broadway. Main 398.

FOR EXCHANGE—

FULLERTON—15 acres, ½ mile from town and station, 7 acres in walnuts, balance grain. Land level, good soil. On country road. Price $7000. Exchange up to $3000.

ANTELOPE VALLEY—160 acres deeded land. Price $7 per acre. Will exchange for auto or vacant lot actually worth $1120.

TULARE COUNTY—160 acres, 2 miles from town. All been plowed. Price $9600. Exchange for residence here to $5000.

CORCORAN—40 acres, fenced. House, well, tank house, small family orchard, vineyard. Large barn, 2 horses, 6 cows, chickens, implements and furniture. Price $7250. Want small ranch near Los Angeles.

LOS ANGELES—Clear lots up to $4000 for general merchandise business in some good town.

W. A. MORRISON or A. B. GLASS, with I. F. BERRYMAN, 219 Citizens' National Bank Bldg. Phones A3655; Main 4788.

FOR EXCHANGE—

$16,000—Twenty acres young walnut grove, six years old; ten acres with good stand alfalfa between trees; 200 inches water; modern 6-room house, large barn, all farm implements; all kinds family fruits, including oranges and lemons; three miles southwest of Covina. Want clear city residence, value $5000, some cash; mortgage back for three years. This is an ideal country home.

$10,000—Ten acres full bearing walnut grove, at El Monte, 12 miles from city, in one of the best walnut districts in So. Cal. A beautiful grove. Small house, barn, etc. One-half mile to car line, church and school. Want good, clear, modern city residence, $5000 mortgage back for balance.

SERVICE BROS.,

Home A1911. 202 Pryor Bldg.

Broadway 4719. 145 S. Broadway.

FOR EXCHANGE—

An orange grove at cash value, within city limits of Redlands, surrounded by fine groves. Eleven acres, nearly all full bearing Navels and Valencias; in prime condition, fair crop now on trees; water stock cost $2500; frostless; $15,000. Sell on easy terms or exchange to full value or less for property in or near Los Angeles. Owner lives here. Will give good trade.

15 acres, full-bearing Navel oranges, on a fine street in Riverside; in prime condition and heavy crop set; fully water stocked. Owner's health has failed and wants to exchange for property here or near by. Willing to assume on good property. His cash price is $18,000, mortgage $4500; first-class soil. Investigate this.

T. C. HARNISH & CO.,

Both phones. 429 H. W. Hellman Bldg.

FOR EXCHANGE—

Valley, all in alfalfa, fenced. First right to water out of ditch. 29 cows and heifers, 1 registered bull, 9 horses, 1 colt, 2 farm wagons with racks, 2-horse wagon, buggy, work harness and heavy harness, cream separator, 3 mowing machines, 3 buck rakes, 2 hay rakes, stacker, large disc, renovator disc for alfalfa, harrow plows, scrapers and other farm implements. California house, barn, corrals and other outbuildings. $38,000, mortgage $5000. Want income property L. A. or vicinity.

430 acres in three quarter sections east of Palmdale, in artesian belt; excellent sandy loam soil, $10 per acre. $4800. Deeded and clear. Want L. A. beach lots or houses.

10-acre orange grove at Highlands. 800 trees in bearing, ½ Valencias, ½ navels, abundance water with new automatic pipe irrigating system, $3000 with crop, $7000 without crop. Mortgage $3000. Want clear residence, or Imperial Valley for equity.

10-acre orange grove at Colton, 9 acres full-bearing, 1 acre 3-year-old, all in fine condition. Abundance water, 2-story barn and shed, $14,000, mortgage $4500, income last crop $2000. Will improve right along. Want L. A. house or lots.

20 acres near Imlio and Coachella, 20 under cultivation, 600 date trees, will bear some next year, 75 young eucalyptus trees, fine soil, suitable for dates, oranges, figs, grapes, cotton, alfalfa, early vegetables, etc., $4000, mortgage $875. Want L. A. residence.

Ranches all kinds and prices for city property. List with us for quick action.

CHAS. P. STOKES CO., 616 Grant Bldg.

FOR EXCHANGE—5 ACRES, ARTESIAN water, small house, Somerset, $2000. Want cottage.

15 acres, house, barn, fenced, eucalyptus, fruit, pumping plant, Hansen, on Santa Ana car, $7000. Want cottage, $4500 equity.

15 acres, sub-irrigated, house, barn, well, Garvey avenue, near Ramona, $700 per acre. Bargain. Want clear city $7500 equity.

40 acres choice orange land, part in oranges, Lindsay, $7500. Want home for part.

10 acres full bearing walnuts, apples and fruit, some alfalfa, buildings, water, in Santa Ana, $600 per acre. This is a snap. Will take all or part, clear city.

40 acres grapes, alfalfa, highly improved, natural gas, pumping water, fenced, principal street, Corcoran, $10,000. Want good home here for part.

80 acres very choice, good bungalow, barn, pumping plant, choice alfalfa or beet land, Garden Grove. Bargain, $300 per acre. Want clear income.

7-room strictly modern bungalow, improved acre, Central avenue, Gardena, $4500. Want city home.

10 acres sandy loam, artesian water, near Hansen, electric car, $2700. Want city.

See our ranch bargains.

IDEAL REALTY COMPANY, 200 Severance Bldg., 6th and Main. Phones 61351; Broadway 3237.

FOR EXCHANGE—

1420 acres, San Joaquin Valley, 200 acres alfalfa, abundance ditch water, 2 sets farm buildings, 104 dairy cows, 7 horses, lot hogs and calves, wagon, harness and all farming implements, $100,000; want income property.

49 acres, Whittier, all in soft-shell walnuts, 12 years old; over 400 inches of water; riparian right; 7-room house, barn, etc., $40,000; want apartment building.

25 acres, Downey, 20 acres walnuts, 16 years old; 2 acres oranges, 12 years old; Arroyo ditch water; 5-room house, barn, etc., $25,000; want apartment building.

30 acres, Rivera, 16 acres walnuts, 11 years old, 2 acres apples, 7 years old; 26 shares water, 7-room cottage, chicken houses, chicken-houses, etc., $25,000, clear; want Los Angeles, Hollywood, Alhambra or Pomona.

30 acres near Los Angeles, 25 acres alfalfa, family orchard, 60 shares water, house, 3 barns, chicken-houses, 16 cows, 2 horses, wagon, buggy and all farming implements, $22,000; want home in Los Angeles or beach; will take mortgage back for balance.

120 acres, Indio, 18 acres dates, 5 acres alfalfa, altogether 45 acres in cultivation, pumping plant, house, etc., $16,500; want Los Angeles or vicinity.

C. F. BRYANT, 519 Grant Bldg.,

Fourth and Broadway. Main 398.

FOR EXCHANGE—

FULLERTON—15 acres, ½ mile from town and station, 7 acres in walnuts, balance grain. Land level, good soil. On country road. Price $7000. Exchange up to $3000.

ANTELOPE VALLEY—160 acres deeded land. Price $7 per acre. Will exchange for auto or vacant lot actually worth $1120.

TULARE COUNTY—160 acres, 2 miles from town. All been plowed. Price $9600. Exchange for residence here to $5000.

CORCORAN—40 acres, fenced. House, well, tank house, small family orchard, vineyard. Large barn, 2 horses, 6 cows, chickens, implements and furniture. Price $7250. Want small ranch near Los Angeles.

LOS ANGELES—Clear lots up to $4000 for general merchandise business in some good town.

W. A. MORRISON or A. B. GLASS, with I. F. BERRYMAN, 219 Citizens' National Bank Bldg. Phones A3655; Main 4788.

FOR EXCHANGE—

$16,000—Twenty acres young walnut grove, six years old; ten acres with good stand alfalfa between trees; 200 inches water; modern 6-room house, large barn, all farm implements; all kinds family fruits, including oranges and lemons; three miles southwest of Covina. Want clear city residence, value $5000, some cash; mortgage back for three years. This is an ideal country home.

$10,000—Ten acres full bearing walnut grove, at El Monte, 12 miles from city, in one of the best walnut districts in So. Cal. A beautiful grove. Small house, barn, etc. One-half mile to car line, church and school. Want good, clear, modern city residence, $5000 mortgage back for balance.

SERVICE BROS.,

Home A1911. 202 Pryor Bldg.

Broadway 4719. 145 S. Broadway.

FOR EXCHANGE—

An orange grove at cash value, within city limits of Redlands, surrounded by fine groves. Eleven acres, nearly all full bearing Navels and Valencias; in prime condition, fair crop now on trees; water stock cost $2500; frostless; $15,000. Sell on easy terms or exchange to full value or less for property in or near Los Angeles. Owner lives here. Will give good trade.

15 acres, full-bearing Navel oranges, on a fine street in Riverside; in prime condition and heavy crop set; fully water stocked. Owner's health has failed and wants to exchange for property here or near by. Willing to assume on good property. His cash price is $18,000, mortgage $4500; first-class soil. Investigate this.

T. C. HARNISH & CO.,

Both phones. 429 H. W. Hellman Bldg.

FOR EXCHANGE—

FULLERTON—15 acres, ½ mile from town and station. 7 acres in walnuts, balance grain. Land level, good soil. On country road. Price $7000. Exchange up to $3000.

ANTELOPE VALLEY—160 acres deeded land. Price $7 per acre. Will exchange for auto or vacant lot actually worth $1120.

TULARE COUNTY—160 acres, 2 miles from town. All been plowed. Price $9600. Exchange for residence here to $5000.

CORCORAN—40 acres, fenced. House, well, tank house, small family orchard, vineyard. Large barn, 2 horses, 6 cows, chickens, implements and furniture. Price $7250. Want small ranch near Los Angeles.

LOS ANGELES—Clear lots up to $4000 for general merchandise business in some good town.

W. A. MORRISON or A. B. GLASS, with I. F. BERRYMAN, 219 Citizens' National Bank Bldg. Phones A3655; Main 4788.

FOR EXCHANGE—

$16,000—Twenty acres young walnut grove, six years old; ten acres with good stand alfalfa between trees; 200 inches water; modern 6-room house, large barn, all farm implements; all kinds family fruits, including oranges and lemons; three miles southwest of Covina. Want clear city residence, value $5000, some cash; mortgage back for three years. This is an ideal country home.

$10,000—Ten acres full bearing walnut grove, at El Monte, 12 miles from city, in one of the best walnut districts in So. Cal. A beautiful grove. Small house, barn, etc. One-half mile to car line, church and school. Want good, clear, modern city residence, $5000 mortgage back for balance.

SERVICE BROS.,

Home A1911. 202 Pryor Bldg.

Broadway 4719. 145 S. Broadway.

FOR EXCHANGE—

An orange grove at cash value, within city limits of Redlands, surrounded by fine groves. Eleven acres, nearly all full bearing Navels and Valencias; in prime condition, fair crop now on trees; water stock cost $2500; frostless; $15,000. Sell on easy terms or exchange to full value or less for property in or near Los Angeles. Owner lives here. Will give good trade.

15 acres, full-bearing Navel oranges, on a fine street in Riverside; in prime condition and heavy crop set; fully water stocked. Owner's health has failed and wants to exchange for property here or near by. Willing to assume on good property. His cash price is $18,000, mortgage $4500; first-class soil. Investigate this.

T. C. HARNISH & CO.,

Both phones. 429 H. W. Hellman Bldg.

FOR EXCHANGE—

FULLERTON—15 acres, ½ mile from town and station, 7 acres in walnuts, balance grain. Land level, good soil. On country road. Price $7000. Exchange up to $3000.

ANTELOPE VALLEY—160 acres deeded land. Price $7 per acre. Will exchange for auto or vacant lot actually worth $1120.

TULARE COUNTY—160 acres, 2 miles from town. All been plowed. Price $9600. Exchange for residence here to $5000.

CORCORAN—40 acres, fenced. House, well, tank house, small family orchard, vineyard. Large barn, 2 horses, 6 cows, chickens, implements and furniture. Price $7250. Want small ranch near Los Angeles.

LOS ANGELES—Clear lots up to $4000 for general merchandise business in some good town.

W. A. MORRISON or A. B. GLASS, with I. F. BERRYMAN, 219 Citizens' National Bank Bldg. Phones A3655; Main 4788.

FOR EXCHANGE—

$16,000—Twenty acres young walnut grove, six years old; ten acres with good stand alfalfa between trees; 200 inches water; modern 6-room house, large barn, all farm implements; all kinds family fruits, including oranges and lemons; three miles southwest of Covina. Want clear city residence, value $5000, some cash; mortgage back for three years. This is an ideal country home.

$10,000—Ten acres full bearing walnut grove, at El Monte, 12 miles from city, in one

FOR EXCHANGE—

Country Property.

FOR EXCHANGE—

An unusually desirable suburban ranch, deep, rich, silt, loam soil, good buildings and complete ranch equipment. Electrical pumping plant, sells water; about one-half in alfalfa; abundance of fruit; near High School; transportation facilities good. Cash price $20,000, part cash, or might take good city income to full value. This is a valuable property.

21 acres in same locality and same kind of soil, one-half alfalfa, good orchard, electrical pumping plant; $12,500; will take city income or good building lots.

T. C. HARNISH & CO.,

(Sole Agents.)

Both phones. 429 H. W. Hellman Bldg.

FOR EXCHANGE—

A suburban ranch within sight of this city, 44 acres, 20 acres bearing walnuts, good crop, 7½ acres young Valencia oranges, 7 acres sweet potatoes, crop valued at more than $3000; good buildings, and full ranch equipment. Soil unexcelled for Valencia oranges; water very cheap; price $25,000; worth more now and with proper handling will easily double within four years; want city income; will consider industrial district.

T. C. HARNISH & CO.,

(Sole Agents.)

Both phones. 429 H. W. Hellman Bldg.

FOR EXCHANGE—

20 acres fine alfalfa land, small house and barn, has an artesian water and gas well. This will make a fine chicken ranch, as the gas is used by others to hatch and brood the chickens, this ranch is only 1 1-4 mile from Corcoran, Kings Co. Price $5500, mtg. $1500. Owner will assume like amount here.

POTTER KING REALTY CO.,

420 W. Sixth st.

FOR EXCHANGE—

$36,000—Mortgage $12,000; 20 acres at Rivera, 10 acres in walnuts, 12 acres in oranges, modern house, 20 shares of water. Want city, $4500—Merced, 24 acres, 15 acres in alfalfa, 5 acres in fruits, new cottage, barn, well and pump, tools, etc. City up to $4500.

$25,000—Imperial 154 acres, all improved. Mortgage $15,000. Must sell or trade. Offer something for equity.

$2900—Earlimart, clear, for equity in cottage.

$12,000—Mortgage $2500; Rialto grove, 10 acres, fine condition, for residence, Pasadena or Glendale.

$30,000—Rialto grove, 32 acres. One of the best in the district. Will take city to $30,000.

$15,000—Gardena Grove; a modern, well improved ranch; plenty of water, close to car. Want city or Glendale property.

WILL EXCHANGE ANYTHING GOOD ANYWHERE.

HERNANDO D. WOOD, 406 Pay Bldg.

FOR EXCHANGE—80 ACRES IN COACHELla Valley; two artesian wells, with 20 inches of water; fine 6-room house with bath; cost $3000. Also two-room house, large barn, acetylene gas plant, worth $700; all farming implements, including hay baller; 2 good horses, 2 cows, 200 turkeys, 150 chickens, 30 tons hay, and 150 bushels of wheat. Fifteen acres are now in alfalfa, 2 acres in grapes, 6 acres in dates, 6 acres in corn and 1½ acres in eucalyptus, three years old. Balance of land all cleared and level. The improvements are easily worth $6000. Price for everything, including household furniture, $16,000. Will take one-half in trade, portion of balance can remain on mortgage. If you want a first-class farm, you should not overlook the opportunity of seeing this property. See

Mr. Boyer

with

The JAMES R. H. WAGNER Co.,

329 South Hill st. Members L. A. R. B.

FOR EXCHANGE—700 ACRES, HIGHLY DEveloped ranch in the Owens Valley. Eight-room house, with bath. All necessary outbuildings; power house, blacksmith's shop with complete equipment; 300 acres now in alfalfa; no waste land; finest potato and apple land in the State. A snap at $40,000. Will exchange for Southern California property up to $15,000 or $20,000; balance on long mortgage. This is an unusual proposition and will make the buyer a big profit, as the railroad runs directly through it, and will be choice subdivision land, worth from $150 to $200 per acre within a year.

A. C. Tobias

with

The JAMES R. H. WAGNER Co.,

329 South Hill street. Members L. A. R. B.

FOR EXCHANGE—OR SALE—

WANTED.

RESIDENCE FOR RANCH.

Situated in very heart of famous FULLERTON DISTRICT. Walnuts and mixed ranch, 20 acres, close in; improvements modern; cost $6000; soil unexcelled for fertility and unbeatable for successful growing of the late Valencia orange; delightful suburban home; district of stable and increasing value; price $19,500, including ranch equipment; water stock and personality worth $1000 cash. Want modern residence to about $12,000, balance arranged. In answering give full information to insure attention, and address the owner, Q, box 4, TIMES OFFICE.

FOR EXCHANGE—1060 ACRES IN PROSperous and fast developing part of Tulare county; a fertile sedimentary loam, level as a ball-room floor and absolutely free from defects such as hardpan, alkali, sand, swales, etc. Suited to alfalfa, sugar beets (factory within 20 miles); vines, fruits, grain, etc. Would make first-class dairy, hog or stock ranch. Lies within proven flowing well district and has joint water right in well and ditch water systems; $64,500, cash or terms; mortgage $9450. Will take Southern California city or country property, improved or unimproved, to same value. F1764. Main 1309. JOHN W. THOMSON, 520 S. Main.

FOR EXCHANGE—

Long Beach residence for small orange grove. Long Beach for Pasadena and Los Angeles. Long Beach and Los Angeles residence for vacant lots.

40 acres, highly improved, San Luis Rey, for city home or livery business.

Colorado business and ranch property for Los Angeles, vicinity.

Beautiful Santa Ana apartment for Long Beach or Los Angeles home to $2000.

List your exchanges with me. I have large list all kinds of propositions.

H. A. BRIGGS, 207 E. First, Long Beach.

FOR EXCHANGE—

173 acres fine land in Kings county.

Only $100 per acre.

Improved and in cultivation.

House, large barn, artesian water, reservoir, property all fenced, near railroad station. Here is an opportunity to become independent. Want something to full value in Los Angeles property. What have you to offer for this excellent proposition?

MARTIN & MARTIN, Exclusive Agents,

510 O. T. Johnson Bldg.

F1527. Main 4962.

FOR EXCHANGE—THE PRETTIEST HOME ranch in the country; 5 acres near electric railway, good roads, at Rivera; 2¾ acres young Valencia oranges, 2¼ acres plums, new cottage, with bath, sink, toilet; cantaloupes and watermelons are planted between trees and will bring $1000. Price $5750. Want CLEAR house or vacant lots up to $2100. No mortgaged property considered. This is a fine place. Let me show you.

R. O. SIMPSON, sole agent,

with

HOVIS & EVANS,

236 Bradbury Bldg.

FOR EXCHANGE—

BEA

Realty Liners.

FOR EXCHANGE—
Country Property.

FOR EXCHANGE — 1100 ACRES, CLEAR land, at Traver, Fresno county, $20 per acre, for city, lot, Tulare Lake land, richest land in State, $20 per acre, for city and will assume. 640, 20 miles north Fresno, $40 per acre, for city. 320, south of Fresno, $40 per acre, for city. Ex, Bakersfield, plenty water, fine soil, for city. JONES, Room 9, 254 S. Broadway.

FOR EXCHANGE—
WALNUT GROVE—FULLERTON.
30 Acres, soft-shell walnuts, some alfalfa, beautiful modern residence, barn, fine water right. Excellent grove. Price $30,000. Want Los Angeles.
HARRY B. GOODMAN CO., 701 Pay Bldg.
Mr. Hackworth. Mr. Goodman.

FOR EXCHANGE—
WATSONVILLE RANCH.
15 acres bearing orchard, fruit brought $1800 last year. Price $8500. Want Los Angeles or vicinity.
HARRY B. GOODMAN CO., 701 Pay Bldg.
Mr. Hackworth. Mr. Goodman.

FOR EXCHANGE—
FINE RANCH.
11 acres San Jacinto, fine modern house, barn, windmill, splendid flowing wells, in alfalfa, worth $6250. Want foothill or Los Angeles vicinity.
HARRY B. GOODMAN CO., 701 Pay Bldg.
Mr. Hackworth. Mr. Goodman.

FOR EXCHANGE—
LANKERSHIM RANCH.
20 acres in fruit, apricots, peaches. Price $12,500. Want Los Angeles.
HARRY B. GOODMAN CO., 701 Pay Bldg.
Mr. Hackworth. Mr. Goodman.

FOR EXCHANGE—
SANTA ANA RANCH.
28 acres, good house, barn, 23 shares water. General ranch. Price $15,000. Want Los Angeles or vicinity.
HARRY B. GOODMAN CO., 701 Pay Bldg.
Mr. Hackworth. Mr. Goodman.

FOR EXCHANGE—
WALNUT GROVE.
32 acres full-bearing soft-shell walnuts, splendid water right, 21 Monte. Price $16,000. Want Los Angeles.
HARRY B. GOODMAN CO., 701 Pay Bldg.
Mr. Hackworth. Mr. Goodman.

FOR EXCHANGE—
ORANGE GROVE.
17 acres navels, lemons, 12 years old. 12 shares water, $6000 crop. Corona. Price $25,000. Also owns 20 acres navels, lemons, 8 years old, 45 shares water $6000 crop. Price $27,000. Corona. Want Los Angeles or vicinity.
HARRY B. GOODMAN CO., 701 Pay Bldg.
Mr. Hackworth. Mr. Goodman.

FOR EXCHANGE—
ORANGE GROVE.
10 acres young oranges, splendid well, modern bungalow, barn, looking Glendora. Price $7500. Want Los Angeles or vicinity.
HARRY B. GOODMAN CO., 701 Pay Bldg.
Mr. Hackworth. Mr. Goodman.

FOR EXCHANGE—
INGLEWOOD ACREAGE.
4 acres splendid soil, well located. $3000. Will trade Los Angeles.
HARRY B. GOODMAN CO., 701 Pay Bldg.
Mr. Hackworth. Mr. Goodman.

FOR EXCHANGE—
WANT EASTERN FARM OR CITY.
For 320 acres splendid alfalfa land near Fresno, worth $32,000. Clear.
HARRY B. GOODMAN CO., 701 Pay Bldg.
Mr. Hackworth. Mr. Goodman.

FOR EXCHANGE—$20-ACRE ALFALFA ranch, near Riverside, well improved, stocked with 400 inches water, for city; 317 acres sold to alfalfa; paid 9 per cent. last year; $1000 per acre; city ex. What have you? JONES, Room 9, 254 S. Broadway.

FOR EXCHANGE — 5 ACRES ON WESTern ave., corner of Carter st., 1 mile from electric line; good level land; cash difference or assume little on city. CHAS. O. GOODWIN, 315 Douglas Bldg.

FOR EXCHANGE—
970 acres, east of Porterville, all fenced and cross-fenced, plenty of water; good house and barn, clear, for Los Angeles property.
SEALER, 612 Grosse Bldg.

FOR EXCHANGE — $12,000, NEAR CHINO, 65 acres, alfalfa, house, barn, pumping plant, implements, horses, cows, chickens. Want city. HARRISON C. PRICE, 220 Lissner Bldg. Broadway 3824. F1287.

FOR EXCHANGE—$2500, CLEAR, 20 ACRES 3 miles from county seat of Porterville. Positively no alkali. Cash difference or assume for city. Main 1472. CHAS. O. GOODWIN, 315 Douglas Bldg.

FOR EXCHANGE — 74 ACRES, 20 MINutes east; soil and water A-1; fair improvements; price $3500; want Huntington Park to $5000. CALDWELL, with LA DUE REALTY CO., 311 Central Bldg.

FOR EXCHANGE — 40-ACRE ORANGE ranch for apartments, downtown, or no-account property; will assume. Address M. A. B., box 71, W. 1187 PLACE.

FOR EXCHANGE — 67 ACRES FINE orange land at Edison to exchange for house of 5 or 9 rooms near Westlake Park. J. L. DOUGLAS, Long Beach.

FOR EXCHANGE — 80 ACRES NEAR Fresno, clear, to exchange for Los Angeles or San Diego. Address J., box 8, TIMES OFFICE.

FOR EXCHANGE—238 ACRES NEAR PERris; want San Diego or might consider Mission land; price $9000. JOHNSON, A7201, Main 2142.

FOR EXCHANGE—OWNERS ONLY. GLENdale Consolidated Water bonds for small acreage. HARTFORD REALTY CO., 909 E. Spring. Broadway 3264.

FOR EXCHANGE — 11½-ACRE RANCH, 36 miles west of Santa Ana, $4500; trade $2500 equity for house. 314-14 LISSNER BLDG.

FOR EXCHANGE—LIST YOUR PROPERTY with CITY REALTY CO., 70 Story Bldg. F1287. THEY'LL DO THE REST. Main 8525.

FOR EXCHANGE—$2500; 30 ACRES, LEVEL, 3 miles from Turlock, fine irrigation; 18 acres alfalfa. Address WILL, 2209 S. Union.

FOR EXCHANGE—4-ACRE ORANGE GROVE $7000, will take house or lot. 903 MERCANTILE. MOREY, with DICKINSON CO., 321 Hill st. F1215.

FOR EXCHANGE — COVINA ORANGE grove, $25,000. Want city property or houses. MOREY, with DICKINSON CO., Main 85.

FOR EXCHANGE — CASH AND CORNER lot worth $1200; want 5-room cottage or equity. Address CLINTON, 1334½ S. 3rd st.

FOR EXCHANGE—
Eastern and Northern Real Estate.

FOR EXCHANGE—ONE OF THE MOST DESirable places in Michigan, 32 acres, 7-room 10-room house, furnished, plenty of fruit trees and berries of all kinds, ¼ mile lake front, has been in same family 30 years. Clear, will accept $12,000 California property; one mile from town. Address F, box 69, TIMES OFFICE.

FOR EXCHANGE—
Eastern clear for California equity. Located Iowa, 5 fine brick buildings, containing stores, offices, apartments; rent $6,000 and $10,000, both clear. Will assume on Los Angeles property or vicinity.
HARRY B. GOODMAN, 701 Pay Bldg.
Mr. Hackworth. Mr. Goodman.

FOR EXCHANGE—
CHICAGO FLATS, $12,000.
Two 6 rooms, 3 7 rooms, 3 story stone and brick, strictly modern, Wentworth Ave. and 37th st. Splendid district, lot 50x125. Rent $900 per month. Worth $12,000. Want California.
HARRY B. GOODMAN, 701 Pay Bldg.
Mr. Hackworth. Mr. Goodman.

FOR EXCHANGE—ERIE, PENNSYLVANIA Double house, 4 rooms each. Every modern convenience, lot 40x165, best residence section, $12,000; mortgage $3500 runs 10 years. Can clear or turn over the cash. Rents $540 per year. Want orange grove equal value. CHAS. P. STONE CO., 408 Grant Bldg. Broadway 3926.

FOR EXCHANGE—
Chicago for Los Angeles.
2 modern 6-room houses, income $80. Price $14,000; mortgage $6000 at 5 per cent. This property is located in good district of Chicago.
A1549. G. M. GIFFEN, 9 Main 8118.
203 Story Bldg. Member L. A. R. B.

FOR EXCHANGE — HOUSES, LOTS, BUSIness property, Denver, Colorado Springs, Montrose, Colorado, Goldfield, San Jose, Oakland, Portland, Oregon, Detroit, Milwaukee, Terre Haute, Oklahoma, Seattle and St. Paul for California property. W. T. KILGROVE, 215 O. T. Johnson Bldg.

FOR EXCHANGE — MISSOURI AND IOWA town property and farms, value $50,000, can divide; want Los Angeles orange ranches or acreage. Address Y, box 222, TIMES BRANCH OFFICE.

FOR EXCHANGE—KANSAS CITY, MO., house, clear, 7-room frame house on East 24th st. Asphalt pavement. Want San Bernardino or Los Angeles vicinity. Will assume $1800. THE MISHLER-GAENSSLEN CO., 202 Bradbury Bldg.

FOR SALE—40 ACRES OF GOOD LAND IN Kelseyville, Lake county; 25 acres set to grain; water within 12 feet, many beautiful oaks; price only $400; might consider part exchange for Southern California. Address E. S. MEAD, Sierra Madre, Cal.

FOR EXCHANGE—HAVE SIX HUNDRED eighty acres clear good farming land in Midland county, Michigan, to exchange for good Los Angeles city or Southern California property; will assume or pay cash difference. Owner, P.O. BOX 1035, Los Angeles, Cal.

FOR EXCHANGE — 8-ROOM, FURNISHED, pressed brick cottage in Denver, Colo. Always rented at $30 per month. Want ranch in vicinity of Los Angeles. Will assume. Call suite 234, 607 S. HILL ST.

FOR EXCHANGE—40 ACRES FINE FRUIT RANCH, Modesto Co., 9 miles from Modesto; also good list of Kansas and Oklahoma property for Los Angeles. Submit what you have and tell us what you want. WHEELER & WHEELER, 730 Security Bldg. Main 8259.

FOR EXCHANGE—GOOD TEXAS LAND, 4700 acres; will divide; price $12 an acre. Also 1600 acres grazing land, Texas, $2 an acre. Want city or beach property, automobile or business; suburb proposition. M. L. MILLER & CO., 324 W. 6th st.

FOR EXCHANGE—
Business and Northern Real Estate.

FOR EXCHANGE—

OR SALE—IN DETROIT, MICH.

EXCHANGE FOR LOS ANGELES PROPERTY; A HANDSOME THREE-STORY MODERN BRICK RESIDENCE IN MOST EXCLUSIVE NEIGHBORHOOD. FOR PHOTOS AND INFORMATION ADDRESS

CHARLES WARREN PICKELL, DETROIT, CHAMBER OF COMMERCE.

FOR EXCHANGE—
Business and Northern Real Estate.

FOR EXCHANGE — $12,000—480 acres, Dallas Co., Texas. For Southern California property.

$22,500—Mortgage $10,000, 18 choice lots, Pomona. For L. A. property, will assume.

$8000—Modern bungalow, good location, Pasadena. For L. A. bungalow, south or west.

$2000—5 acre near Kansas City. Good house. For residence, will assume.

$80,000—Garage, New York City. Good income. For good So. Cal. property.

$27,500—1020 acres Central Minnesota. For So. Cal. property, will assume. Will exchange anything good anywhere. See HENRY E. RAGATZ, with HERNANDO D. WOOD, 406 Pay Bldg.

FOR EXCHANGE—
10-room house on lot 107 feet wide by 200 feet deep and one acre of ground in the rear of it to exchange for Los Angeles property. This property is situated in one of the thriving towns in the East, containing many important manufacturing plants and also has ideal railroad facilities, and is valued at $15,000. What have you to trade for it? Address J. box 21, TIMES OFFICE.

FOR EXCHANGE—320 ACRES, KANSAS, clear, $25 per acre. 720 acres, Iowa, good land, clear, $35,000. 10 acres, near Seattle, $4000, clear, $1000 cash. Chicago flats, $100,000; income $11,000. Indiana residence, $3000, clear and cash. 1000 acres, Minnesota, $27,500. Exchange any of above for city or Southern California.

See HEDGCOCK,
With Cate & Henderson,
202 Mercantile Place.

FOR EXCHANGE—1120 ACRES IN GRANT county, Oregon, six miles from railroad; six miles to sheep range; one mile to cattle range; good buildings; 4000 acres under cultivation with little work; 200,000 feet of saw timber; dark loam soil; owner has first Interstate right of way deeded; no cost for water. Price $40 per acre, clear. Want good Southern California property for full amount; will take mortgage back. MR. KEOGH, THE MISHLER-GAENSSLEN CO., Bradbury Bldg. A3859. Broadway 2789.

FOR EXCHANGE — I HAVE FOR EXchange about $37,000 worth of property in Oklahoma City, Oklahoma, and vicinity, and about $6,000 worth of Chicago property, with only a small amount of incumbrance ($12,000,) which party wants to exchange this property in and near Los Angeles; this property consists of dwelling-houses, farms, brick flat, and vacant business lots in same. W. F. BAILEY, 307 Colcord Bldg., Oklahoma City, Okla.

FOR EXCHANGE—AN EXCELLENT INVESTMENT, 25 MINUTES FROM NEW YORK. THE FINEST SUBURBAN PROPERTY IN THE CITY OF ELIZABETH, N. J., WITH OLD-ESTABLISHED GROCERY DOING $40,000 YEARLY. RENTS $1320 YEARLY. WILL TRADE FOR ALL OR $20,000. EASY TERMS OR WILL TAKE SOME GOOD EXCHANGES AS PART PAYMENT. A. SOMMERVILLE, 309 WESTFIELD AVE., ELIZABETH, N. J.

FOR EXCHANGE — EASTERN PROPERTY. I own a seven-room house on large corner lot 100x142, in Petoskey, Michigan. This is only six hours from Lake Michigan. This city is one of the best summer resorts in State. Will exchange this place for vacant or improved property in or near Los Angeles to $6000. Also, price $2,250 for property with $1000 mortgage, three years. See CUTTER, Jones-Cutter Co., 330 Higgins Bldg.

FOR EXCHANGE—NORTH FOR SOUTH. $17,500—Fine residence and industrial property, wants young orange groves.

$15,000—Oakland, swell residence, clear. Wants something, good L. A.

$11,500—Beverly residence, scenery and finish superb. Wants L. A. for $8000 equity.

$30,000—Berkeley residence property, clear. Want land or business property.
O. ZOLL, 625 Citizens' National Bank Bldg.

FOR EXCHANGE—DOUBLE BRICK STORE building, good lot, Evansville, Indiana, $7000, clear. Also 5 acres, Riverside, California. Fine apartment house building, cut stone front, 6-room cottage, choice location, Chicago, $16,000. Owner. Want City.
Have Eastern every where for exchange.
IDEAL REALTY COMPANY, 220 Severance Building, 6th and Main. Phones; 61851, Broadway 3927.

FOR EXCHANGE — PITTSBURGH, PA., one of the most attractive homes in Pittsburgh, Pa., new house, English country house perfect interior, nestled among beautiful homes in one of the finest residence districts of Pittsburgh; cash value $40,000; mortgage $14,000; will exchange for California real estate; will assume mortgage, or assume similar mortgage. Address OWNER, 508 Beacon st. Home Tel. A1142.

FOR EXCHANGE — OR SALE, OREGON, YAMHILL county. Best high county in the State. 300-acre farm, 120 acres in cultivation; 8-room house, large barn; plenty rain. 1¼ miles from R. R. station and school; 50 miles south of Portland on county road. $25,000; $3500 mortgage. Small orchard. Will take to $8000 or $7000 house in L. A. Address OWNER, 508 Mason Bldg.

FOR EXCHANGE—BY OWNER, 160 ACRES fine valley land, under Elephant Butte dam, 16 miles from Las Cruces, N. M.; fronts river and railroad; only $100 per acre, with $2000 improvements. Also 1600 acres, fine farming land, in rain belt, Upton Co., Tex. Only $15 per acre. Owner, Southern Commercial Co., at Marlboro, 551 S. Grand ave., room 27.

FOR EXCHANGE—80 ACRES SOUTHERN Oregon; good soil for all kinds deciduous fruit, etc.; some large fir trees, large low-grade gold ledge runs through land; formerly held at $50,000. Price now $40,000, clear; want residence and lots in Los Angeles; assume some. Address VV, box 15, TIMES OFFICE.

FOR EXCHANGE—
CHICAGO, 12-ROOM MODERN, UP-TO-DATE HOUSE IN ELEGANT RESIDENCE SECTION OF CHICAGO. LOT 84x85. PRICE $15,000. WANT HOUSE IN PASADENA.
SEE MR. KING,
MINES & PARISH,
253 S. HILL ST.

FOR EXCHANGE — $8000; 160 ACRES North Dakota; good location, choice land, clear; owner wants something here and will assume or trade. M. M. DAVISON & SON, 214-18 Trust Bldg., Corner 6th and Spring.

FOR EXCHANGE—
Two fine residence lots in Berkeley, clear, and a fine residence property in Santa Cruz; will trade for $4000 or $5 equity in land; formerly residence or good acreage. C. E. JANSEN, 431 Security Bldg. F4729. Main 1875.

FOR EXCHANGE—
$4000—CHICAGO, TWO 6-ROOM FLATS, brick building, two story, good income; want L. A. or beach, as I am living here. Address O. box 21, TIMES OFFICE.

FOR EXCHANGE—$12,000. JACKSON BLVD. brown-stone front on Jackson Blvd., near Ashland ave., Chicago. Will trade for California city lots or acreage. BOX 1195, Pasadena, Cal.

FOR EXCHANGE—3-ROOM 2-STORY RESIdence, Phoenix, Ariz., $2500, mortgage $1000; want San Joaquin Valley; house rents for $25 a month. JONES, 718 Story Bldg. F5894. Broadway 3260.

FOR EXCHANGE—SAN FRANCISCO, OAKland and Berkeley, for Los Angeles and Southern California, personally inspected properties, cash basis.
G. ZOLL, 625 Citizens' Nat. Bank Bldg.

FOR EXCHANGE—HAVE SEVERAL CLEAR farms eastern and northern for California property, could handle $120,000 deal. H. H. CLOVER, 518 Story Bldg., Sixth and Broadway. F2477.

FOR EXCHANGE — RENO, NEVADA, INcome property; bank appraisement; for Los Angeles or Southern California. PECK & SAMPLE, 306-16 Currier Bldg.

FOR EXCHANGE—
I make a specialty of exchanging real estate, particularly California for eastern.
Member L. A. R. B. C. W. CONWAY,
Realty Board. 204-5 Bradbury Bldg.

FOR EXCHANGE — FOR CALIFORNIA property, equity $1150 bungalow, University Heights, Tucson, mortgage $800, can remain. Address CORA D. HUMPHREY, Hermon Postoffice, Los Angeles.

FOR EXCHANGE—5 ACRES IN LAKE county, Oregon. Unimproved, $20 per acre. $1000 clear. Want equity in bungalow. CHAS. P. STOKES CO., 616 Grant Bldg.

FOR EXCHANGE — $6000, 10-ACRE ORchard in famous Rogue River Valley, Oregon; want Los Angeles. Address AA, box 214, TIMES BRANCH OFFICE.

FOR EXCHANGE—TWO HOMES FOR Kansas City. State price and where. Address owner, W, box 220, TIMES BRANCH OFFICE.

FOR EXCHANGE — ONE HOME FOR Kansas City, Mo., close in, $5000; mortgage $2500. Address owner, W, box 220, TIMES BRANCH OFFICE.

FOR EXCHANGE—$14,000. ALABAMA INcome property, cost $18,500, for Southern California; what have you. A. HERBEL, 2306 Marathon.

FOR EXCHANGE—
Real Estate, Miscellaneous.

FOR EXCHANGE—
See Mr. King,
MINES & PARISH,
253 S. Hill st.

$88,000—4-story hotel, near Central Park, rents for $530 per month. Mortgage $55,000, at 6 per cent. Will take acreage or city property for equity.

$20,000—40-acre ranch, near Lankershim, right at the railroad and close to a station. Modern 9-room house, good barn. Pumping plant, etc.; price $20,000 clear; will take modern house, up to $15,000, or will take apartment-house, up to $20,000, and put in other property.

$9000—9-room house in splendid part of city. Want orange grove at about same price.

$13,500—13-room house at Monrovia. Has one acre of ground; a beautiful place; $11,500 mortgage $3000. Will exchange for clear property in Los Angeles.

$14,000—12-acre walnut grove on Santa Anita ave., trees 13 years old. Price $14,000, mortgage $5000. Will trade for house or other city property.

$25,000—18-acre walnut grove just east of San Gabriel. Trees in full bearing; house, barn and large pumping plant. Price $25,000, mortgage $7000. Will trade for apartment-house lot in good location.

$20,000—40 beautiful lots in Santa Monica, 50x150. These lots lay as pretty as anything you will find near the coast. Price $20,000, mortgage $10,000. Will trade for clear property in Los Angeles or surrounding country. Will take houses, acreage, ranch or grove.

$30,000—E. 7th st., corner; price $30,000 mortgage $20,000 at 4 per cent. Will exchange for modern residence.

$25,000—A close-in piece of property on Grand ave., $15,000, clear. Want flats or income property north of Washington st.

$10,000—9-room house, one block from Wilshire Blvd (brand new,) lot 46x145. Price $10,000, mortgage $4000. Will exchange for anything good.

$60,000—3-story apartment-house; lot 100x150; income $400 per month; price $46,000; mortgage $15,000. Also large lot on E. Ninth st., $15,000, clear. Will put in both of these properties on a larger piece of business property and assume.

$30,000—100x160 with good 8-room house, S. Main near 35th, $24,000, clear. Also good house at Ocean Park, $3500, clear. Want good ranch.

$60,000—40-acre grove, one-half in Valencias, one-half in lemons; income this year, $19,500; 70 shares water stock; has a modern 10-room house, hardwood floors, etc.; 3-story barn. There is nothing better in the shape of a 20-acre orange and lemon grove in Southern California. Price $60,000, clear. Will take as part payment up to $40,000 in good income property.

$11,000—440-acre ranch in Douglas county, Mo.; $11,000, clear; will trade for city or country property and assume.

$12,000—Large lot on 21st st. near 21st, 150x154; price $12,000, clear; will exchange for property paying some income.

SEE MR. KING,
MINES & PARISH,
253 S. HILL ST.

FOR EXCHANGE— SEE KOOP.
$22,000—CLEAR, 220 acres near Fresno, fine alfalfa land, water within 20 feet, all level and soil is good.

$4500—CLEAR lot, a corner, ONEONTA PARK.

$7850—Mortgage $1000. A 5-room house in Pasadena. House is modern and rented. Will exchange all three above places, or part, for good orange grove, apartment, or good property; will assume some on good property.

$4000—CLEAR lot 80x30 in Venice, between Trolley and Speedway. Will consider Los Angeles improved.

$3400—Mortgage $1400. A modern 4-room cottage, lot 40x142, south, near 39th; also 2 beautiful lot on Normandie ave., CLEAR, 40x125. Want a 7-room house, southwest.

$4000—Mortgage $1750, (bank loan.) a modern 5-room cottage on Berendo st., fine location near Washington. Want clear acreage.

$6500—CLEAR, 8-room house on high ground, lot 50x140. Want acreage in the hills or high altitude.

$12,500—Clear, 10 acres of Washington navels in fine condition; shares of water stock worth $115 per share; in frostless belt. Want good Los Angeles or Glendale.

$13,000—6 acres on the electric; productive and fine alfalfa land, a short distance from Los Angeles. 9-room plastered house; mortgage $6500. Want Los Angeles, self-supporting.

$15,000—A fine income ranch near Fresno, set out to alfalfa, raisin grapes and peaches. Want Los Angeles or suburban.

$5500—Lot on West First st., 60x150, mortgage $1500, (bank loan.) Want cottage, W. to Adams st.

$20,000—160 acres adjoining Holtville, plenty of water with land.

$2500—Modern double cottage, rented $23.

$4000—Clear lot, Wabash ave.

$7800—8-room furnished cottage, rented $23.

$2600—4-room house, lawn lot, rented $18, near Central ave. Will trade for lots or clear for either good stores on Central ave. or apartments.

LIST YOUR PROPERTY WITH ME AND YOU ARE SURE OF AN EXCHANGE.
COUNTRY AND CITY.
J. C. KOOP, 235 H. W. Hellman Bldg.

FOR EXCHANGE—

$80,000.
AN EXCEPTIONAL OPPORTUNITY.
80 ACRES ON CENTRAL AVENUE, RIGHT WHERE THERE ARE THINGS DOING. ABSOLUTELY LEVEL, IN FACT ONE OF THE PRETTIEST PIECES OF ACREAGE SOUTHEAST.
THERE ARE IN CONTEMPLATION 8 CAR LINES RIGHT NEAR THIS PROPERTY—ONE MAY GO THROUGH IT.
THIS PROPERTY WILL BE WORTH AT LEAST $800 PER ACRE WITHIN 5 YEARS AND PERHAPS MUCH SOONER.
OWNERS WILL ACCEPT UP TO $50,000 FOR $60,000 IN CLEAR CITY PROPERTY, BALANCE MORTGAGE.
AN EXCEPTIONAL OPPORTUNITY TO SECURE A CHOICE PIECE OF ACREAGE BY TURNING IN YOUR CITY PROPERTY.
PRICE $80,000.
FOR FURTHER INFORMATION
MR. ANDREWS,
WRIGHT & CALLENDER CO.,
4TH AND HILL STS.
OR
MR. MINES MINES & PARISH,
253 S. HILL ST.

FOR EXCHANGE—
We have the following properties to exchange:
$3500—Modern bungalow, Pasadena; want bungalow here to $5000.
$4500—Corner, southwest, clear; wants flats to $6000.
$5000—6 lots and real estate contract for apartment site to $12,000.
$5300—Lots Beverly Heights, clear and cash for bungalow to $7500.
$6500—Ardmore street, 8-room bungalow; want lots for equity.
$8000—Corner, West Adams district, clear; want apartment site to $15,000.
$10,000—S.W. corner, clear; want modern home to $12,000.
$10,500—Swell home, 9 rooms, mortge. $4000; want clear.
$15,000—Orange grove, Corona, clear, take house to $8000.
$16,000—Two houses and 4 lots; want apartment site to $20,000.
$18,500—Stores and apartments, mortge. $5000; want bungalow and cash.
$17,000—Orange grove, Ontario, mortge. $5000; want clear eastern.
$17,500—8½ acres walnuts, 5 acres oranges, clear, want income.
$20,000—Apartment site, N. Hill street, clear; take house to $8000.
$20,000—Apartment site, Orange street, mortge. $2500.
$25,000—Ingraham street, double frontage, income $180.
$30,000—Stores and apartments, mortge. $10,000; want orange grove.
$35,000—Alfalfa ranch, mortge. $12,000; want apartment house to $75,000.
$41,000—Apartment house, close in; want apartment lot and cash.
$50,000—Orange grove and vineyard; want close in to $25,000.
See E. M. GIFFIN or
JOE M. MURPHY,
G. M. GIFFIN. Main 8118.
203 Story Bldg. Member L. A. R. B.

FOR EXCHANGE—
17 1-2 acres of valencia oranges near San Dimas, good water right; only short time until this will sell for $2000, per acre; for short time owner will sell for $26,000 cash, or will take Long Beach or Los Angeles, if on cash basis; get busy if you want to make some money.

15 acres of good orange land located near Claremont; this is well located, and a bargain for someone; price $7500, mtge. $2000; want city.

28 lots located at Hermosa Beach; they are choice lots and well located, and a bargain for some one; price $10,000, mtge. $3500; lots in same locality are held at $500 to $1000 per lot; want city.

F2102. H. V. WALL AND CO.,
Broadway 916. 402 Story Bldg.

FOR EXCHANGE—
Real Estate, Miscellaneous.

FOR EXCHANGE—
$8500—Mtg. $2500; 12-room house, occupied by 3 families, just east of Main on 22th st. Owner prefers land for equity.

$4500—Mtg. $1800; southwest; 6-room and hall bungalow; modern in every respect. Want house on higher ground.

$2200—Clear; 80 acres in Kern county; good alfalfa land, water close to surface; also close to railroad and station. Want Los Angeles.

$2500—Clear; 4-room bungalow, southeast.

$4000—Clear; 160 acres Panhandle, Texas; good farm land.

$1500—Clear; 4-room house, large corner lot.

$2500—Clear; 25 beach lots; will trade one or all. What have you?

$1000—Clear; 5 acres Riverside, close to town. Want Los Angeles for equity.

$800—Clear; 2 lots Huntington Beach; all street improvements in. Want auto.

$800—Clear; Playa del Rey, 60-foot lot. Want auto.

Will trade all or any part.

J. T. PETERS,
619 H. W. Hellman Bldg.

FOR EXCHANGE—
CITY LOTS AND ACREAGE, $10,000 VALUE, FOR GOOD CITY PROPERTY. WILL ASSUME.

NEW BRICK APARTMENT HOUSE, FURNISHED, PAYING ABOUT $800 PER MONTH, WALKING DISTANCE ON HILL, VALUE $70,000. WANT CITY OR COUNTRY TOWN.

FLOWER ST. APARTMENT SITE, CHOICE, PAYING LOCATION. VALUE $9000. CLEAR, ¼ OTHER PROPERTY.

ONE OF THE LOVELIEST HOMES OVERLOOKING SEA; HIGH LAND. 75c ROUND TRIP. COST $25,000. CLEAR. WANT OLD HOME CLOSE IN ON HILLS.

FINEST MODERN BRICK APARTMENT HOUSE IN CITY. TAKES IN WHOLE BLOCK; ONE-THIRD ONLY IMPROVED; PAYING 6 PER CENT. ON TOTAL VALUE, $50,000. WANT LARGE CLOSE-IN CORNER.

EXCH. DEPT. CALL. DON'T PHONE.
N. M. ENTLER & CO.,
200 Wilcox Bldg.

FOR EXCHANGE—OR SALE—
$30,000—Income, San Bernardino, for Pasadena. Los Angeles lots or home and cash.
$50,000—Grand ave apt. site, some exchange and cash and mortgage back.
$25,000—40-acre ranch, highly improved, on corner; bungalow in or Angeles and cash and mtge. back.
$10,000—20-acre ranch Redondo way; wants good clear home to $5000. Ramona or Los Angeles, balance mtge. back, 6 per cent.
$10,000—Pasadena, close in income; wants Pasadena, vacant to $3000 and cash, mtge. back.
$10,000—South Los Angeles st., 40x140 to 20-ft. alley, home for equity or $5000 cash.
$9000—Four-room California house, south of city, good car service, lot 40x120, to a 15-ft. alley, barn, fences, chicken corrals, and gas fuel. Want vacant lot south of city.
C. S. PHILLIPS CO., 407 Delta Bldg.

FOR EXCHANGE—14½ ACRES, ANAHEIM, 8 acres oranges, buildings, stock, implements, $10,000 clear; prefer farm Johnson or Wichita county, Texas.
KANSAS. Butler county, improved farms, 160 acres, $10,000; 160 acres, $8500; 100 acres, $6000; 80 acres, $4000; 40 acres, $2000.
140 acres in alfalfa, Pomona district, 175 inches water; splendid pumping plant, fine buildings, excellent ranch, Price $40,000. Want Middle States.
HARRY B. GOODMAN CO., 701 Pay Bldg.
Mr. Hackworth. Mr. Goodman.

FOR EXCHANGE—
Close in on Maryland, 60x140, two flats, cottage, $16,000; prefer orange grove.
CHICAGO, ST. LOUIS and all EASTERN CITIES, FARMS in all EASTERN STATES for CALIFORNIA.
WAGGONER REALTY CO., 521 Grant Bldg., Fourth and Broadway. Main 8497; A1804.

FOR EXCHANGE—
$35,000—Income orange grove, for city income.
$5000—Income grove. Part city.
$5000—Catalina, furnished bungalow. City and assume.
$8500—Bungalow, Arlington Hts., lots to part. Hollywood and Arlington Hts. houses, part exchange.
Clear suburban lots, assume small sum on improved.
$2000—Cottages, Santa Monica. Prefer Hollywood, same.
$9500—City bungalow and Beverly lot. Want walnuts or close ranch, might add some cash.
$2000—Clear lots, Manhattan. Want city or Corona.
A. L. TRENCH, with EDWARD C. DIETER.
512 Con. Bldg., 6th and Hill. F3035.

FOR EXCHANGE—BY MULHOLLAND & CO.
$20,000—Nashville, Tenn., finely located building lots on car line; want same valuation or less.
$18,000—Imperial, improved ranch for Los Angeles or walnut grove to same valuation.
$3000—San Joaquin level land for city or beach; will assume or divide.
$6500—Tulare land in wheat crop, close to railroad and station; take city and assume.
$6250—Nine-room, modern house, southwest, for lots or land. What have you to trade?

438 BRADBURY BLDG. Phone F2131.

FOR EXCHANGE—
$20,000—Riverside, 15 acres, navels, A-1 condition, cheap water, improved with new 7-room bungalow, large barn, wind pump, and cement tank house, and beautiful lawn; want Berkeley, Oakland, San Francisco, or northern land.
$15,000—One 6-room bungalow, Harvard blvd., one 7 and one 5-room cottage, at Ocean Park, near the ocean, and two 6-room flats, Chicago; all good income properties. Want apartments, or flats, L. A. or beach.
A1325. THOMSON REALTY, 313 W. 3rd St.

FOR EXCHANGE—CLEAR, CLEAR.
320 acres choice alfalfa, dairy and fruit land, adjoining bustling town on main line S.P.R.R., near Fresno; soil deep, no work; worlds of water for irrigating purposes. This property will double in value soon, being located in the most prosperous part of California. Owner is not a practical rancher and wants business or apartment house property and might assume. Price $160 per acre.
T. C. HARNISH & CO.,
429 H. W. Hellman Bldg.
F5123. Main 8228.

FOR EXCHANGE—
HAVE A FINE ORANGE GROVE.
To exchange for good Los Angeles or Pasadena income property. Grove is in full bearing and a fine producer. House and barn, plenty of water. Price $18,000, mortgage $4000, 7½ years 7 per cent.
See C. C. HEADROM with
W. I. HOLLINGSWORTH & CO.,
609 So. Hill st.
Home 10777. Main 8788.

FOR EXCHANGE — 6-ROOM MODERN COTtage, Santa Monica, one hundred feet elevation, one block from the ocean. 243 acres arable land in Kern county, $700 house, two miles from town on S. & C. R. R. 160 acres same locality; 60 acres cleared, 120 fenced, rabbit fencing. 160 acres school land, 4 miles from Blythe Junction. Exchange for income ranch land from forty to sixty miles from Los Angeles. Address M, box 105, TIMES OFFICE.

FOR EXCHANGE — VERY DESIRABLE beach lots at Newport; will take Searchlight or LaGrand beach lots in part payment; more beach lots were sold at Newport this season that at all the other beaches combined.
AL R. ROUSSEELE.
332 W. 6th st.

FOR EXCHANGE—

If you want to buy or exchange anything in the real estate line I can interest you. See my list today at 406 CON. REALTY BLDG. Chas A. Post. Home A2674.

FOR EXCHANGE—FOR ACREAGE, ONE OF the most beautiful homes on South Main street, between Main and Moneta, 8th st. 95x145. All fenced, strawberries, blackberries, Himalaya berries, fruit trees, garden, alfalfa, lawn and flowers. Convenience for hundred chickens. Barn 12x20. 121 WEST 66TH ST.

FOR EXCHANGE — $3000, 40 ACRE 18TH class alfalfa land, 3 miles from Delano, Kern county. Want home, $1400, 160 acres orange land near Jasmine, the Porterville-Terra Bella-Dueor belt. Want Los Angeles. Might take clear Eastern. $4000, new 6-room bungalow, Huntington Park. Want small ranch or land. GEO. B. HOYT, 201 Laughlin Bldg. A1608.

FOR EXCHANGE—SAN DIEGO CORNER 125x145. 20-ft. alley. Ivy and 31st st. In fine residential section, where values are going up fast. $4000 clear. Want 5 to 7-room modern house, West or South west, to about same value. Owner has just moved to this city, and is ready to give good exchange. LEVI-WEINSTEIN, 615 S. Hill st.

FOR EXCHANGE—20 ACRES, ALFALFA ranch, for Los Angeles, or good clear beach property, this ranch is planted to alfalfa and sweet potatoes; located eleven miles from shipping station, 40 shares water stock. Plenty of cheap water, 10 cents per hour. For particulars, write to owner, BOX 71, R.F.D., No. 1, Rivera, Cal., H. Merrick, owner.

FOR EXCHANGE—
We have some good trades to offer in city and country property.
R. E. IBBETSON & CO.,
310 American Bank Bldg.

FOR EXCHANGE—
Real Estate, Miscellaneous.

FOR EXCHANGE—
$10,000—Mtg. $2500; 32-room house, occupied by 8 families, just east of Main on 22th st. Owner prefers land for equity.

$4500—Mtg. $1800; southwest; 6-room and hall bungalow; modern in every respect. Want house on higher ground.

$2200—Clear; 80 acres in Kern county; good alfalfa land, water close to surface; also close to railroad and station. Want Los Angeles.

$2500—Clear; 4-room bungalow, southeast.

$4000—Clear; 160 acres Panhandle, Texas; good farm land.

$1500—Clear; 4-room house, large corner lot.

$2500—Clear; 25 beach lots; will trade one or all. What have you?

$1000—Clear; 5 acres Riverside, close to town. Want Los Angeles for equity.

$800—Clear; 2 lots Huntington Beach; all street improvements in. Want auto.

$800—Clear; Playa del Rey, 60-foot lot. Want auto.

Will trade all or any part.

J. T. PETERS.
619 H. W. Hellman Bldg.

FOR EXCHANGE—
CITY LOTS AND ACREAGE, $10,000 VALUE, FOR GOOD CITY PROPERTY. WILL ASSUME.

NEW BRICK APARTMENT HOUSE, FURNISHED, PAYING ABOUT $800 PER MONTH, WALKING DISTANCE ON HILL, VALUE $70,000. WANT CITY OR COUNTRY TOWN.

FLOWER ST. APARTMENT SITE, CHOICE, PAYING LOCATION. VALUE $9000

BUSINESS CHANCES—For Sale.

EXCLUSIVE MILLINERY STORE; HEADquarters; fine location; elegant fixtures; will invoice; strictly cash business; owner sick, will sell at a sacrifice; don't answer unless you mean business. Address H, box 10, TIMES OFFICE.

WANTED—A PARTY WITH SOME MONEY to take half interest in a good paying business; this is a good opportunity, as it is the best location in the city; investigation solicited. For particulars see MR. KISSINGER, 1211 S. Hill st.

FOR SALE—COUNTRY STORE IN FAST-growing town; good business; will invoice; business must be sold at once; reason for selling, other business. Address H, box 11, TIMES OFFICE.

GROCERY FOR SALE IN A GOOD LOCAtion; cash trade; $40 per day; $1,200 cash; will stand investigation. Address H, box 12, TIMES OFFICE.

IF YOU WANT AN OPPORTUNITY TO invest from $5,000 to $15,000 in a manufacturing business that will pay you 100 per cent. per annum, and more, and which will stand the most rigid investigation, address H, box 13, TIMES OFFICE.

WANTED—MAN WITH $60 TO HELP PROmote new business; position to grow up in business; will pay $25 per week. Call 1 to 3 p. m. 1015 S. Broadway, room 2.

TO LET—STORE, GOOD LOCATION FOR millinery, dressmaking or ladies' furnishings; rent reasonable. Inquire 1 to 3 p. m. 1015 S. Broadway, room 2.

BARGAIN REPAIR CREAMERY STORE; will invoice; $600 cash; must sell; owner has other business; reason for selling. Address H, box 14, TIMES OFFICE.

WANTED—A PARTNER WITH $2,000 TO $3,000 cash to buy a lucrative interest in a manufacturing business; will bear closest investigation; no agents. Address G, box 15, TIMES OFFICE.

FOR SALE—GROCERY AND MEAT MARket; good business; good reason for selling; will invoice. Address H, box 16, TIMES OFFICE.

OFFER LEAVING FOR EAST; WILL SELL my business; $1,000 cash; $1,000 on time; good location; good business; cheap if taken at once. 1015 S. Broadway, room 2.

FOR SALE—CASH GROCERY AT FORCED sacrifice; owner has other business; will invoice; will take $1,000 cash; $1,000 on time; good location; good business; cheap if taken at once. 1015 S. Broadway, room 2.

IF YOU WANT A GOOD PAYING BUSINESS at invoice about $2000 pesides, put your name on a card and address it to H. M., box 17, TIMES OFFICE.

TO LET—STORE, GOOD LOCATION FOR millinery, dressmaking or ladies' furnishings; rent reasonable. Inquire 1 to 3 p. m. 1015 S. Broadway, room 2. BROADWAY BUILDING.

FOR SALE—CASH GROCERY AT FORCED sacrifice; owner has other business; will invoice; will take $1,000 cash; $1,000 on time; good location; good business; cheap if taken at once. 1015 S. Broadway, room 2.

MOVING PICTURE THEATERS, IF YOU want to buy, sell or exchange, see us. We have a number of good ones for sale. Write us your wants. Will be pleased to meet you personally. Call or write. THOMPSON INVESTMENT CO., 218 Douglas Building.

I OWN 10 ACRES FINE FRUIT AND ALfalfa land with plenty of running water, well improved, close in; will consider city property, well located, in part payment. Address H, box 18, TIMES OFFICE.

FOR SALE—GOOD GROCERY STORE, clean stock and good business. Will take lot or equity of any kind in part pay. 328 Mason Bldg. Auto.

FOR SALE—GOOD GROCERY STORE, clean stock and good business. Will take part trade

Realty Liners.

BUSINESS CHANCES—
For Sale.

FOR SALE—GOOD WEEKLY NEWSPAPER and job plant in best orange growing district in San Joaquin Valley. Official city paper. Good reasons for selling. Address H, box 14, TIMES OFFICE.

HAVE SMALL BLOCK HIGH-CLASS local industrial manufacturing stock; will sacrifice, 25 per cent.; for quick sale. Address M, box 81, TIMES OFFICE.

$450 BUYS FINE PAYING CIGAR STAND; center city; rent only $12 monthly; clearing $100 monthly. Call Monday, 918 LISSNER BLDG.

$25 BUYS MY LOT, SOUTHWEST, NEAR Normandie; worth double. Leaving city, must have cash. Investigate at once. 218 Currier Bldg.

FOR SALE — GOOD WET WASH AND rough dry laundry route. Telephone 72847.

FOR SALE — SMALL DYE WORKS. CALL BOYLE 2424.

FINEST OPENING IN CITY FOR BUTCHER, 5217 Stevenson ave. WM. MORAN.

FOR SALE — GROCERY, 1366 W. Washington st. For invoice. Cause, sickness.

BUSINESS CHANCES—
Wanted and Merchandise.

TO INVEST—
$50 to $5000 in a legitimate business, with services, by a young man now holding highly responsible position. Is educated and equipped for position, requiring tact, policy and judgment, as well as sound business ability. Can invest larger sums. Address N, box 45, TIMES OFFICE.

WANTED — ATTORNEY AT LAW WISHES business association with attorney or firm of attorneys; am University graduate of, and seven years practice in, eastern state; prefer business arrangement, but will consider salary for a time; references of every kind. Address R, box 91, TIMES OFFICE.

WE HAVE CLIENTS LOOKING FOR THE following for spot cash: 2 groceries, 1 meat market; 4 rooming-houses, close in, 2 cigar stores, 3 confectionery stores, 1 stationery store, 1 milk route, 3 laundry routes, 1 bakery route. owners please submit. RIVERSIDE COUNTY LAND CO., 253 I. W. Hellman Bldg. Broadway 504; F3567.

SPLENDID OPENING FOR DRY GOODS business in southwest; 8-room house, store, large tent, garden; has been successfully operated and can be done again. O. K. Vessaret at. Quick, price $1500. ARTHUR H. BAILEY, 602 S. Hill.

WANTED — POSITION AS MANAGER OF general merchandise store or grocery; have exceptional experience; can deliver the goods and show returns; willing to go anywhere; could invest some money if desired. Address M, box 76, TIMES OFFICE.

WANTED — FOR EXCHANGE—ELEGANT grocery and meat market; daily sales $75 to $100; for L. A. vacant or improved; and some cash. Owners only. H, 609 SOUTH SPRING, Broadway 7356.

DESIRE TO LOCATE IN CALIFORNIA; an experienced coffee man; want interest, capital or secure position where can show my ability; wholesale or retail; best references. Address L, box 67, TIMES OFFICE.

WANTED—GROCERY OR GENERAL STORE in exchange for large residence lot, 100x135 feet, $1250, clear; also fine corner residence lot, Hollywood, $1100, equity $1000; exchange one or both for clean stock. W. J. POWER & CO., 223 W. Second st. Phone A1046.

TO INVEST $1000 TO FIVE THOUSAND with services in business steering profits; state amount and nature. Address R, box 26, TIMES OFFICE.

WOULD BUY INTO DESIRABLE, CLEAN, established business, earning net profits; Hollywood preferred. Call or write. Attention given without particulars. Have services and spot cash. 331 WEST AVENUE 37.

WANTED—FOR QUICK ACTION, LIST your business chances, hotels, rooming-houses, city or country, with us. We have buyers or trades; all kinds. COAST BROKERAGE, 221½ S. Spring.

WANTED—$1000 TO ENLARGE ESTABLISHED business; 100 per cent. profit in ten months. Investigate. Address Y, box 213, TIMES BRANCH OFFICE.

I HAVE IMPROVED CITY PROPERTY TO exchange for good paying jewelry business, city or country. Address R, box 211, TIMES BRANCH OFFICE.

DRY GOODS MAN WITH EASTERN AND western experience wants to buy interest in dry goods business, live town or buy out business. Address L, box 48, TIMES OFFICE.

WANTED—WOULD LIKE TO INVEST $650 with services with a responsible firm; best of references given and expected. Address J, box 58, TIMES OFFICE.

WANTED — TO BUY A GOOD PAYING business, give full particulars in first letter. Address N, box 33, TIMES OFFICE.

WANTED TO GO IN AS PARTNER IN A good paying business, give full particulars in first letter. Address N, box 28, TIMES OFFICE.

WANTED — TO RENT THREE TO SIX rooms, with privilege of buying, paying moving-picture theater. Address Y, box 235, TIMES BRANCH OFFICE.

WANTED — TO BUY PRIVATE LAUNDRY route. Address F, box 71, TIMES OFFICE.

WANTED — CASH GROCERY, CENTRAL location, cash. Address O, box 12, TIMES OFFICE.

FOR SALE—EXCEPTIONAL BARGAIN IN small apt. house, good income year round. Redondo Beach. Rear 125 S. CATALINA AVE.

HAVE $750, $1000 CASH, WHAT HAVE YOU in amusement line? No agents. Address V, box 228, TIMES BRANCH OFFICE.

MONEY TO LOAN—
Real Estate and Improvements.

MONEY TO LOAN—ON REAL PROPERTY in amounts from $200 to $100,000. Our 25 years' experience and extensive list of clients gives us unusual advantages in making loans and we have a large amount now awaiting investment; quick action on good security. We draw all papers and save time and trouble. EDWARD D. SILENT & COMPANY, Both Phones. 403 South Hill street.

TO LOAN—MONEY—

We have money to loan in sums of from $500 to $50,000, at current rates, on first mortgage, at a fair valuation of your property. We make no charge for appraisement or drawing of papers.

CHAS. L. HUBBARD COMPANY,
724 Security Building, Fifth and Spring.
Established 1894.

TO LOAN— BUILDING LOANS.
BUILDING LOANS.
BUILDING LOANS.
BUILDING LOANS.
BUILDING LOANS.

Money at current rates. Straight three-year building loans a specialty.
CHANDLER, GORE & CO.,
603-4-5 Bradbury Bldg.
Home F7121. Main 8715.

MONEY TO LOAN—
We now have on hand
$182,000.
Want to loan at once in amounts of $250 to $15,000 or $20,000. First-class real estate security only.
Prompt Attention.
A8527. MEYER & GILBERT.
Main 8474. 302 H. W. Hellman Bldg.

MONEY TO LOAN—ANY AMOUNT.
On any kind of good security.
$60,000 Private Money for City Property.
Second Mortgage Loans, Money Next Day.
Large Country Loans Negotiated in Imperial Valley, Kern, Tulare and Kings Counties. Small loans made on vacant lots. Mortgages and Contracts Bought.
J. C. OLIVER, Money Lender, 125 S. Bdwy

MONEY TO LOAN—
Any part of
$150,000
Amounts from $2000 up.
5 to 7 per cent. interest.
We must place these funds immediately.
GEO. H. COFFIN & SON,
Suite 506 Security Bldg.
F3727. Established 1893. Main 8285.

TO LOAN—
We have clients with money for city or ranch loans who desire to operate through us. OIL AND METALS BANK AND TRUST CO., Real Estate Loan Department.
911 W. 3rd st. Main 878, 10825.

TO LOAN—
On improved Los Angeles property, any amount, at 6 and 7 per cent., will divide $40,000 on improved ranches at 7 and 8 per cent.; we specialize on California ranch loans; we have known the country and know values since 1873.
C. S. PHILLIPS CO.,
Bdwy 2962. 407 Delta Bldg. A3117.

MONEY TO LOAN—

Private party has a few thousand dollars to loan on good real estate. If you want to borrow money answer this ad. only, at once. Address M, box 100, TIMES OFFICE.

TO LOAN — $6500 AT 6½ PER CENT. WILL divide. No commission charged. My own money. Send full particulars and will call. Address Y, box 207, TIMES BRANCH OFFICE.

MONEY TO LOAN — $1000, $2500, $2500, $5000 AND SEVERAL AMOUNTS OF $10,000 TO $25,000 TO LOAN AT FROM 6 TO 7 PER CENT. INTEREST. WE MAKE NO CHARGE FOR APPRAISEMENT OR MAKING PAPERS. SEE US FOR QUICK LOANS. A. T. JERGINS & CO., SUITE 408, H. W. HELLMAN BLDG.

MONEY TO LOAN—
Real Estate and Improvements.

TO LOAN—

—MONEY—
ANY AMOUNT,
5, 6 AND 7 PER CENT.
SEE T. M. FLOWER,
WITH
BRYAN & BRADFORD,
202-212 TRUST AND SAVINGS BLDG.,
SIXTH AND SPRING STS.
E. P. BRYAN. L. T. BRADFORD.

TO LOAN—MONEY.

WE ARE IN POSITION TO LOAN A VAST SUM OF MONEY OVER THE RESIDENCE SECTIONS OF THIS CITY. OUR CLIENTS HAVE SUMS FROM $1500 TO $7500 AT 7 PER CENT. READY TO LOAN AT ONCE. OWNERS WILL FIND PROMPT, COURTEOUS "QUALITY SERVICE."

LOAN DEPARTMENT,
W. ROSS CAMPBELL COMPANY,
713-19-20 CENTRAL BLDG. MAIN 60. F2467.

$1,000,000 TO LOAN ON REAL ESTATE—
5 to 7 per cent., net, interest.
No appraisement fees.
No delays; no red tape. Any sum desired. Large and small city loans a specialty. Southwest residence loans sought. Improved ranch loans solicited. Cash for mortgages and deeds of trust. WE MAKE STRAIGHT BUILDING LOANS. 5 to 6 per cent. on A1 business property. 7 per cent. on A1 residence property. 8 per cent. on 2nd grade residence property. We furnish bungalow plans.
MATTHEWS & MATTHEWS,
The Leading Mortgage Brokers.
329 Douglas Bldg., corner Third and Spring.

TO LOAN—
$1200—Three yrs., 8 per cent., on improved southwest city property.
$1600—Three yrs., 8 per cent., on improved city.
$1600—Three yrs., 7 per cent., on close-in property.
$15,000—Three yrs., 8 per cent., in whole or part on improved city, west of Moneta ave. and south of First.
$50,000—Three to five yrs., 8 per cent., on improved ranch loans, will consider nothing but good security on any of these.
C. S. PHILLIPS CO., 407 Delta Bldg.

TO LOAN — 6 PER CENT.
MONEY.
ANY AMOUNT.
HOVIS & EVANS.
226 BRADBURY BLDG.

MONEY TO LOAN—
5 PER CENT. TO 7 PER CENT.
ON BUSINESS, RESIDENCE OR RANCH PROPERTY.
APPRAISEMENTS MADE PROMPTLY.
PAPERS DRAWN FREE OF CHARGE.
IT PAYS TO DEAL WITH AN ESTABLISHED FIRM.
CONSULT MR. MELLEN, MANAGER LOAN DEPARTMENT.
WRIGHT & CALLENDER CO.,
403 S. HILL ST. MAIN 8040.
10745.

MONEY TO LOAN—
$300 TO $100,000.
ON CITY OR COUNTRY PROPERTY.
VACANT OR IMPROVED.
RESIDENCE LOANS WANTED.
RANCH LOANS SOLICITED.
MORTGAGES PURCHASED.
APPLY TO MR. KELLY, LOAN DEPT.,
ROBERT MARSH & CO.
TRUST AND SAVINGS BLDG.
SIXTH AND SPRING STS.
HOME 10175. SECOND FLOOR. MAIN 591.

TO LOAN— 6 PER CENT.
$15,000.
WILL DIVIDE.
HOVIS & EVANS.
226 BRADBURY BLDG.

MONEY TO LOAN—WE HAVE $20,000 TO place in two or three amounts on good inside property at 7 per cent. Would consider apartment houses if in good condition. Also have considerable money to place in sums of from $1000 to $5000 at 7 per cent. Have $5000 for good property at the market rating. Will consider cemetery or absolutely first-class industrial stock or bonds.
F6065, Main 4302.
R. T. JONES. THOS. C. BUNDY & CO.
405 South Hill street.

MONEY TO LOAN—
We have on hand private money to loan on real estate security.
DAVID HARRY & CO.,
715-719 Union Trust Bldg.
Ask for Mr. McGregor, Mgr. Loan Dept.

72 YEARS IN LOS ANGELES. ALL SPENT in banking. We know trust values. $500,000 capital paid in. Real estate first mortgages only. No commission. Prompt service. The JOHN M. C. MARBLE COMPANY, H. W. Hellman Bldg., Los Angeles, Cal. A4397, Main 592.

$50,000 TO LOAN IN AMOUNTS OF $200 TO $10,000. Lowest rates. City or country property. R. W. MONROE, 404 Trust and Savings Bldg. Second and Broadway.

TO LOAN—WE HAVE MONEY TO LOAN, on mortgages, on close in improved city real estate at 7 and 8 per cent. in sums to suit. The United Investment Co., 415½ SOUTH HILL ST., F5566, Main 4530.

MONEY TO LOAN ON FIRST AND SECOND mortgages, trust deeds or good collateral; low rates, best terms, confidential. Loan our own money. EASTMAN, 207 Trust and Savings Bldg.

MONEY LOANED ON REAL ESTATE, mortgage security, contracts for sale of real estate, mortgages and trust deeds purchased. CHARLES LANTZ, Attorney, 408 Bullard Block.

WE HAVE FOLLOWING SPECIAL SUMS for investment in first-class mortgages: $500, $600, $1000, $2000, $3000. FARNSWORTH BROS., 215 Lissner Bldg., 524 S. Spring.

PRIVATE MONEY, 6 AND 7 PER CENT. NO DELAY. ON CITY OR COUNTRY PROPERTY; STRAIGHT BUILDING LOANS. LOCKHART & SON, 731 H. W. HELLMAN BLDG., MAIN 4225; A4778.

MONEY TALKS, WE HAVE THE MONEY, long or short loans; first or second mortgages; trust deeds and contracts bought and sold. MURPHY-JOHNSON CO., 216 Story Bldg. A5306 Broadway 2842.

CONTRACTS, MORTGAGES, TRUST DEEDS bought. Positively best terms. TECHENTIN, 532 Chamber Commerce Bldg., from 2 to 2:30.

MONEY TO LOAN — FROM SMALL amounts up to most any size. For quick results apply to HARRY L. HECK, 500 Union Trust Bldg.

TO LOAN—MONEY TO LOAN IN SUMS to suit. Do you want it? THOMAS LLOYD, 674 W. 36th st. Both phones in office. Sunset at residence.

TO LOAN—$5000, $3000, $2500 AND $2000, AT 7 per cent. on good close-in property. MR. MISHLER, THE MISHLER-GAENSSLEN CO., 202 Bradbury Bldg.

MONEY TO LOAN FOR BUILDING PURposes on clear lots. Plans furnished. PACIFIC SECURITIES COMPANY, 618 Wright & Callender Bldg.

TO LOAN—$1000, $2000, $5000 AT 7 PER cent. $100,000, 5 per cent., on city improved. BRADSHAW & SONS, 516 Merchants Trust. A1107.

TO LOAN—$1500, $2000 AND $4000, 3 YEARS, 7 per cent., money ready. L. F. ANDREWS, 22 Story Bldg., F5672, Bdway 2299.

TO LOAN—PLENTY 6 AND 7-PER-CENT. money to loan on real estate. See us for loans.
ELISHA ELDRED & CO.,
621-622 Central Bldg. F3023, Main 6758.

$250 TO $250,000 TO LOAN ON REAL ESTate and other good securities at current rates. McCONNELL & IRVINE, 311-12 Douglas Bldg. Established 1888.

MONEY TO LOAN — $1000, $1500, $2000, $2500, $3000 and any amount to $10,000 on real estate security. Quick action. W. B. SCARBOROUGH, 406 Security Bldg. 510 Spring.

TO LOAN—PRIVATE FUNDS IN SUMS OF $5000 or more at 6½ per cent.; immediately available. R. F. BOWDEN, 508 Mason Bldg. F7302.

TO LOAN—$300, $400, $500, $1000, $2000, $3000 and up. City and country. Current rates. No delay. RAMEY BROS., 327 Story Bldg. F7251; Main 8254.

WE HAVE MONEY TO LOAN IN sums to suit, at 6 and 7 per cent., net. E. B. VAN HORNE & CO., A2140; Main 953. 508-9 Grant Bldg.

TO LOAN—$2500 IN SUMS TO SUIT AT 7 and 8 per cent. City improved only. Private money. Address O, box 16, TIMES OFFICE.

TO LOAN—MONEY ON SECOND MORTGAGE. LOWEST RATE, NO COMMISSION. MONEY SAME DAY. BOWDEN, 508 MASON BLDG. F7302.

MONEY TO LOAN—
Real Estate and Improvements.

MONEY TO LOAN—PLENTY OF MONEY to loan for building purposes; sketches and plans free. NO COMMISSION CHARGED. Three-year straight loans at 7 per cent. If you have a clear lot, see me at once. MR. COOPER, with EQUITABLE REALTY & BUILDING COMPANY, 323 S. Hill st. F3467, Main 1066.

$10,000 OF PRIVATE MONEY TO LOAN ON city or country real estate, at a reasonable rate of interest; will loan direct with owner; no agents. Address P.O. BOX 1627, Los Angeles, Cal.

I HAVE $27,000 OF PRIVATE MONEY TO loan on city or country property, at a reasonable rate of interest. If you want prompt attention see me. DOLPH T. MITCHELL, 430 Citizens National Bank Bldg., Third and Main. Established 19 years.

PROTECT YOUR INTERESTS. BORROW DIrect. We do not act as brokers; we charge no commission, 6½ and 7 per cent. net to borrower; $500,000 capital paid in for mortgage investment; 40 to 50 per cent. of value loaned on Los Angeles and near-by real estate. Consult with us when about to take out a real estate mortgage.
THE JOHN M. C. MARBLE CO.,
H. W. Hellman Bldg.

MONEY TO LOAN—
BUILDING LOANS.
MR. KOS,
402 UNION TRUST BLDG.
F3395, BROADWAY 1734.

MONEY TO LOAN—
$47,000 AT 7 PER CENT.
MR. QUINAN,
MINES & FARISH,
333 SO. HILL ST.

ON GOOD MORTGAGE OR COMMERCIAL paper, CHAS. A. POST, 409 Con. Realty Bldg. Home A3674.

MONEY TO LOAN—WE HAVE A LARGE amount of money to loan on real estate, vacant or improved. City or country; also straight 3-year building loans at 7 per cent. For immediate results call on
CHANDLER, GORE & CO.,
603-4-5 Bradbury Bldg.
Home F7121. Main 8715. Los Angeles, Cal.

MONEY TO LOAN—$2000, $3000, $25,000—Will split. S. R. EARNEST & CO., MORTGAGE BROKERS, 321 H. W. Hellman Bldg. A4767; Main 5535.

TO LOAN—WE CAN FURNISH YOU WITH any amount needed and will loan to fifty per cent. of reasonable valuation. Rate seven per cent. We have money waiting. Prompt attention given. CHAS. C. PORTER, 208 O. T. Johnson Bldg. F4704.

MONEY TO LOAN ON CITY REAL ESTATE at prevailing rates. Bring your certificate of title. Will make building loans. No unnecessary delay. Security is ample.
ANDREW M. BROWN,
728 Story Building.
Formerly Cashier American National Bank.

5 PER CENT MONEY—4 PER CENT.
ISAAC SPRINGER & COMPANY,
A5046. 107 S. Broadway. Main 8535.
$100,000 to loan on business property, $50,000 on any approved real estate, $20,000 on approved real estate at 7 p.c.

TO LOAN—$50,000 IN SUMS FROM $1000 TO $5000. No red tape; quick action guaranteed where properties have merit. CHAS. H. DOUGHERTY, Broadway Realty Company, 519 O. T. Johnson Bldg.

TO LOAN — IF YOU OWN A GOOD LOT we will take a 2-year mortgage for the price of the house at 7 per cent. interest; no commission or delay. Plans free.
PERRY-WILLIAMSON CO.,
202-204 Grant Bldg.

MONEY TO LOAN—
APPLICATIONS FOR MONEY WANTED ON CITY AND COUNTRY PROPERTY.
FREDERICK A. PIERCE,
431 H. W. Hellman Bldg.
Broadway 1432. F1701.

TO LOAN — NON-RESIDENT CLIENT REquests us to place $100,000 or less at low rate on city property. CALIFORNIA METALS BANK & TRUST CO., Real Estate Loan Department, 211 W. Third st. Main 1235; 10825.

TO LOAN—
$400—AT 7, on L.A. improved.
$700—At 7, on L.A. improved.
$1200—At 7, on L. A. Call Monday.
F. E. DARLING, 420 Merchants Trust Bldg.

MONEY TO LOAN—BY PRIVATE PARTY, on ranch, city, beach, to owner only; no delay. Would buy first paving bonds; give particulars and telephone. Address L, box 67, TIMES OFFICE.

IF YOU ARE IN DIFFICULTIES AND need money, let me help you; will buy your equity or assume mortgage; business will be treated confidential. Address L, box 82, TIMES OFFICE.

QUICK SHORT LOANS ON REAL ESTATE, $50 to $1000; first or second mortgage; money same day; no brokerage fee; low rates. H. M. CORLETTE, 702 Security Bldg., 510 Spring. F7151; Main 6622.

TO LOAN—$10,000 ON CITY PROPERTY, cash ready. Address P, box 21, TIMES OFFICE.

HAVE MONEY TO LOAN ON WESTLAKE district; LUNDEEN FOR HOMES CO., 233 Central Bldg.

FARNSWORTH BROS. MAKE LOANS ON real estate; building loans a specialty. 215 LISSNER BLDG.

TO LOAN — BY PRIVATE PARTY, $1000 for six months or one year. Address M, box 78, TIMES OFFICE.

PRIVATE MONEY, NO RED TAPE, ANY amount on good security. M. M. DAVIDSON & SON, 314-316 Trust Bldg., 6th & Spring.

MONEY LOANED, CONTRACTS AND MORTgages bought. A. M'CALL, 314 Bullard Blk.

MONEY TO LOAN—
Real Estate and Improvements.

MONEY TO LOAN—ANY AMOUNT.
6 and 7 per cent. net.
Will loan 60 per cent.
of appraisement on
residence and building loans, business and industrial property.
First-class improved country loans solicited.
See MR. CUMMINGS, Loan Dept.,
OTTO WEID & CO.,
A3293, Main 8396. 414 O. T. Johnson Bldg.

MONEY TO LOAN—
I have the following amounts on hand to loan at 7 per cent., on city property.
$1500, $4500,
$2000, $5000,
$3500, $750.
S. D. MATHEWS.
314 Wilcox Bldg. Phone A3414.

MONEY TO LOAN—
I have the following amounts to loan on first mortgage.
$4500, $2000 $1200,
$1100, $1000, $800,
$500, $400.
Money ready. Act promptly.
215 Currier Bldg. WATSON. Phone A2709.

FIRST MORTGAGES WANTED ONLY, Wilshire, Westlake, inside, southwest, a 60-per-cent. loan at cash basis; any amount and quick action. JOHN P. REED, 205 O. T. Johnson Bldg. Phones 10723 or Broadway 3052.

MONEY TO LOAN—
Have a client with $11,000 to loan. Will loan this at 6 per cent. on good close-in property.
A1549. G. M. GIFFEN, Main 8110.
208 Story Bldg. Member L. A. R. B.

TO LOAN—$750, $1000, $1250, $3000, $4500. I have these amounts to loan on city property at 6 and 7 per cent. No charge for appraisement. Quick loans if security is good.
RIGHT ROSS, 607 Story Bldg. F3853.

MONEY TO LOAN—$500 TO $50,000 ON IMproved property in the Wilshire or Westlake district. Prompt action on all applications. F3177. R. W. KINSEY & CO., Bdway 398. 619 Trust & Savings Bldg., Sixth and Spring st.

TO LOAN—PRIVATE MONEY AVAILABLE immediately for large loans on city or ranch property. Also funds for smaller city loans.
JOHN D. FOSTER & CO.,
221-222 Douglas Bldg.

TO LOAN — PRIVATE MONEY, ANY amount on real estate, vacant or improved; quick action. Address M, box 24, TIMES OFFICE.

TO LOAN — $800 OR $100, BY PRIVATE party; will take second mortgage or good collateral. Address WW, box 55, TIMES OFFICE.

TO LOAN—PRIVATE MONEY, ON CLOSE in real estate, in sums to suit. 154 WEST 18TH ST. Phone 22642.

MONEY TO LOAN WITHOUT COMMISSION. $2000, $4000, $2000, $1000, 7 per cent. Address R, box 5, TIMES OFFICE.

MONEY TO LOAN—$300 TO $1200, ON RESIdence property, building loans considered. C. P. DEYOE, 82 W. Third st. A4632.

WANTED—TO SELL TRUST DEED, GOOD security, $1000, runs nearly one year at 8 per cent.

$25 TO $100 ON WATTS OR OTHER CHEAP lots; money same day; low rates. CLARK & CO., 201 Security Bldg.

MONEY WANTED—
On Real Estate and Collaterals.

WANTED—MONEY.
$700—2 years, 10 per cent., on lot 50x200, value $1500.
$500—3 years, 10 per cent., on 20 acres fine land, value $1500.
$1500—2 years, 7 per cent., on two store building on lot 55x147. Property valued at $4000.
$2000—3 years, 10 per cent., on ranch of 160 acres, value $5000.
$7500—3 years, 9 per cent., on 160-acre ranch near Oceanside; all in crop; house, barn; value $7500.
$3600—3 years, 8 per cent., on modern 8-room 2-story house on corner lot, value $5500.
$3000—2 years, 7 per cent., on modern 6-room bungalow, S. W., value $4000.
$3500—3 years, 8 per cent., on very close in flat building, rents $40 month; lot 40x147; value $6500.
$4000—3 years, 6 per cent., on fine 20-acre orange grove, Riverside; good buildings; ranch value $12,000.
$4500—3 years, 8 per cent., on very fine 25-acre ranch, only one mile from Courthouse, Santa Ana; easily worth $10,000.
$4000—3 years, 8 per cent., on very well located ranch, 1344 acres, house, barns, pumping plant, etc., value $10,000; just outside city limits.
$6500—3 years, 8 per cent., on 326 acres of fine orange land; good orchards all around; easily worth $25,000.
$10,000—3 years, 10 per cent., on splendid ranch, 1644 acres, Covina, 1-4 mile from electric car; good house and barns; ranch all in strawberries, oranges; has 30 shares Azusa irrigating water; ranch absolutely worth $17,000.
$10,000—3 years, 10 per cent., on 240-acre ranch, Imperial Valley, all in cultivation; well located; full water right; value $24,000.
$15,000—3 years, 8 per cent., on very fine 90-year-old orange grove, Redlands; fine house; electric pumping plant; bank appraises at $30,000.
$20,000—3 years, 7 per cent., on fine 66-room apartment house, Westlake district; income $5500 per year; value $60,000.
$25,000—3 years, 7 per cent., on fine 3-story, 100-room apartment house, on fine corner lot 81x181; splendid location; building has just been sold for $85,000; new owner will occupy; furnishings cost $10,000.
Home A3827. MOYER & GILBERT.
Main 8474. 302 H. W. Hellman Bldg.

WANTED—
$20,000
8 PER CENT. FOR 3 YEARS
ON FARM LAND,
WORTH 5 TIMES THE VALUE.
IF YOU HAVE
ANY MONEY IN ANY AMOUNTS
TO LOAN,
PLEASE CALL ON
T. M. FOWLER,
WITH
BRYAN & BRADFORD,
202-12 TRUST & SAVINGS BLDG.
SIXTH AND SPRING.
E. P. BRYAN. L. T. BRADFORD.

A NUMBER OF PROMINENT LOS ANgeles business men have acquired an immense property, gold and copper property, comprising 63 claims, part of which are patented, upon which the development work has proven the property, expending thereon $100,000 of money. It is located within a short distance of one of the largest paying mines in the country.
They are preparing to continue the active development of this property, and offer to pre-organization investors for a limited amount of stock a liberal stock bonus and a secured guarantee of the return of the money within one year, with interest at the rate of seven per cent. per annum.
This is a high-class proposition, managed by representative men, who have taken every precaution to protect their own investment, and the investments of others, assuring a certain return of the money to the pre-organization subscribers. Full particulars at interview only with principals. Address Y, box 272, TIMES BRANCH OFFICE.

WANTED—$2000 FOR 3 YEARS AT 7 PER cent., on a corner lot, 46x135. Improved with a new flat of 13 rooms; also 5-room modern house, all rented, on West 10th st.; good loan.

Wanted—$6000 for 1 or 5 years at 8 per cent.; on 40 acres, set to alfalfa, beets and grain; 9-room modern house, barns, fine pumping plant, abundance of water; ¼ of a mile from electric line and near Artesia; worth $24,000.

Wanted—$7500 for 3 years at 7 per cent. on lot 50x187; new 6-room modern house, oak floors, on Figueroa st.; worth $9000.

Wanted—$1700 for 3 years at 7 per cent., lot 45x145 to alley; new 5-room house, oak floors, cement porch.

DOLPH T. MITCHEL,
430 Citizens National Bank Bldg., 3rd & Main.

WANTED—$350, 3 YEARS AT 8 PER CENT. on two lots, 85x140 in Florentine Square, value $1500.
$1700—3 years, at 8 per cent. on modern 6-room bungalow on corner lot in Glendale. Lot 50x150. Value $2500.
$2000—3 years at 8 per cent. on two residences, 4 and 6 rooms, on Echo Park ave. Lots 50x130 each. Value $5000.
$3500—3 years at 8 per cent., on 140 acres of land in Perris Valley near railroad. Bank appraisement $12,000.
$1700—7 years at 7 per cent. on 61-room 3-story hotel and pavilion in town of Monrovia, corner lot fronting on two streets, 400x200. Insurance $10,500. Income $8000. Owner's price $10,000.
$9000—3 years at 7 per cent. on 125 foot corner, San Pedro street, north of 36th, two-story pressed brick building, stores below and modern apartments above, value $21,000. Insurance $19,000.
S. R. EARNEST & CO., 321 H. W. Hellman Bldg. Main 5535. A4767.

WANTED—
$800—Three yrs., 8 per cent., on lot 80x190, in Hollywood.
$1400—Three yrs., 8 per cent., on lot 50x150, improved with new strictly modern 5-room house, money required to take; present incumbrance, $1400.
$2500—Three yrs., 8 per cent., on brand new 5-room Swiss chalet on a corner lot, at a restricted beach house is very spacious, has three frontages, two large cement porches, three disappearing beds, partly signing this note is given.
$3800—Three yrs., 7 per cent., on new modern 9-room house, lot 71-172, appraised value, $6000. Party signing this note is gilt-edge.
$4000—Three yrs., 8 per cent., on lot, corner Broadway and Sunset Blvd., this is a good loan and the value is there to any one knowing the value of property and location.
C. S. PHILLIPS CO., 407 Delta Bldg.

WANTED — FOR IMMEDIATE INVESTment, we offer the following appraised and approved mortgages, on city and suburban property:
$6000 at 7 per cent., on Hollywood residence, valued at $17,000.
$10,000 at 7 per cent., income property, valued at $25,000.
$4000 at 8 per cent., improved ranch, valued at $10,000.
$2000 at 6 per cent., improved Pasadena, valued at $6000.
$3000 at 7 per cent., city residence, valued at $7000.
Other select mortgages constantly being received.
CUNNINGHAM REALTY CO.,
714 Central Bldg. Broadway 1943; 8013.

WANTED—MONEY.

TRUST DEED FOR SALE.
$505.
15 PER CENT. DISCOUNT.
My client offers for sale a trust deed on a $1100 bungalow, over $650 paid on place. Will sell this paper for $505. It draws 7 per cent. and payable monthly—nothing wrong—but party needs money. See
MR. SMITH,
No. 142 S. Spring, Ground Floor.
Phones, Main 6881; Home 10655.

WANTED—$1900 AT ONCE. WE HAVE FOR sale a one-third interest in an exceptionally clean and commendable industry that is meeting with the hearty endorsement and support of ministers, statesmen and educators everywhere. We must have capital to properly exploit business and get large and quick results. Investor may act as treasurer; there is no investment that offers any better and certain returns for your money, nor any occupation that will afford you quite such pleasant environments. A thorough investigation is invited. Address Y, box 239, TIMES BRANCH OFFICE.

WANTED — MONEY ON REAL ESTATE—Your own selection without expense from the many choice applications for money which naturally seek a responsible institution.
Real Estate Loan Department,
OIL AND METALS BANK AND TRUST CO.,
911 W. Third st. Main 825, 10825.

WANTED—MONEY.
If you have money to loan and are looking for good first mortgage security, SEE US.
We can furnish you with first-class loans at all times, and we never submit to you an application that we have not first investigated ourselves.
CHAS. L. HUBBARD COMPANY,
Both Phones, 724 Security Bldg.
Established 1894.

MONEY WANTED—
On Real Estate and Collaterals.

WANTED—MONEY.
$700—2 per cent., 2 years, large lot, 5-room house, Sunnyside. Value $1200.
$1500—3 years, 10 per cent., on 50 acres fine land, value $3000.
$1000—12-1 year, trust deed, property worth $10,000, first mortgage $5000.
$2500—3—3 years, fine 6-room house near Budlong ave., value $4500.
F. W. MOYER, 604 Frost Bldg. F5107. Second and Broadway.

WANTED—MONEY.
We have applications for the following sums on first-class improved residence property:
$800—5 years, 8 per cent., value $2000.
$800—2 years, 7 per cent., value $2300.
$1000—2 years, 7 per cent., value $2400.
$1250—3 years, 7 per cent., value $2800.
These properties are well located.
W. R. LETTON.
SWANK & LETTON, 339 S. Hill St.
F2024, Main 2024.

WANTED — $25,000 AT 7 PER CENT. ON choice, close-in business property within 2 blocks of Hamburger's store, partly income bearing. Apply to Loan Dept., BLACK BROS., 209-9 H. W. Hellman Bldg.

WANTED—MONEY.
We have applications for loans on improved properties, which we have already inspected. The security in each case is unquestionable. Amounts from $1000 to $10,000. Interest 7 and 8 per cent. net.
CHANDLER, GORE & CO.,
603-4-5 Bradbury Bldg.
Home F7121, Main 8715. Los Angeles, Cal.

WANTED — MONEY FOR SALE, TRUST deed, $1200, payable $16.66 month. Including Interest, 7 per cent. Subject to first mortgage $1250, 5 years to run. This is a fine 5-room bungalow in Highland Park. Value $2800. Purchaser has steady position. Will discount 25 per cent. MATTHEWS & MATTHEWS, 329 Douglas Bldg.

WANTED—$2250 AT 8 PER CENT.
Want a quick loan on choice apartment house, lot near Pico and Hoover; value $6000. CASH.
HOVIS & EVANS,
226 Bradbury.
F5224. M. 1453

WANTED — I WANT TO BORROW $2000 for 3 years on my modern residence in the southwest. This place is nearly new and well worth $5000. I will pay 7 per cent. interest and want to deal with the principal. Address Y, box 268, TIMES BRANCH OFFICE.

WANTED—$1200 FOR 3 YEARS AT 10 PER cent. net per annum. Interest payable quarterly. First mortgage on 5 lots in the Hermosa Vista tract, adjoining city of Hermosa Beach. These lots have county boulevard now built in front of them. Value $1500.
BOULEVARD PARK CO., 405 Chamber of Commerce Bldg.

WANTED—$250 FOR 3 YEARS AT 10 PER cent. net per annum. Interest payable quarterly. First mortgage on 15 lots in Ransom Park Tract, value $450. Value $1500. Splendid security, with first mortgage only $23 per lot.
BOULEVARD PARK CO., 405 Chamber of Commerce Bldg.

WANTED—$1000 FOR 3 YEARS AT 10 PER cent. net per annum. Interest payable quarterly. First mortgage on 40 acres of fine land in Imperial Valley, 1400 feet from Southern Pacific Railroad. Value over $2000.
BOULEVARD PARK CO., 405 Chamber of Commerce Bldg.

WE HAVE CLIENT WANTING TO BORrow $4500 on a fine twelve-room home, occupied by owner. Located in high-class district. Value $10,000.
AMERICAN REALTY & INVESTMENT COMPANY,
653 P. E. Building.

WANTED — MONEY, $30,000, 7 PER CENT., 5 YEARS. SECURITY, CHOICE LOT ON WEST 8TH ST. WORTH $30,000 AND BUILDING WORTH $40,000. INCOME WILL BE ABOUT $3000 PER YEAR. A. T. JERGINS & CO., SUITE 408, H. W. HELLMAN BLDG.

WANTED—$25,000 FOR 3 YEARS AT 8 PER cent., on a large close-in corner, well worth $53,000.
MINES & FARISH,
333 HILL ST.
See Mr. Mines or Mr. MacKelgan.

WANTED—
$5000.
FOR 3 YEARS, 7 PER CENT., ON HOUSE AND 4 LOTS, IN ALHAMBRA, WORTH $12,000.
WOODRUFF & MILLS,
718 Grant Bldg.

WANTED — MONEY — $3000, 7 PER CENT. on close-in Improved property valued at $6500, located near Union ave. and 9th st., a good safe 50 per cent. loan; for full particulars call 919 TRUST AND SAVINGS BLDG., 6th and Spring st.

WANTED — FROM PRIVATE PARTIES money for several small mtrgages at 8 per cent.; others to $7500, 3 years at 7 per cent. net; some to $15,000, 2 years, 7 and 6½ per cent. 24828. KATE BARRETT, 723 Story Bldg.

WANTED — $10,000; I WISH TO BORROW this amount on eighty acres of close-in property, conservatively valued; $50,000 will pay 7 per cent. for three years and prefer to deal direct. Security and moral risk of the best. Address R, box 52, TIMES OFFICE.

WANTED—$12,000, 2 TO 5 YEARS, 7 PER cent., net equity, 3-story apartment house, modern, Westlake section. Large size commission expected. Note stamers, owners of much other property. Address at earliest convenient, Y, box 42, TIMES BRANCH OFFICE.

WANTED—$7250 AND UP—I AM BUILDING 20 high-class bungalows on large lots at Santa Monica and wish to borrow $2250 on each lot; reasonable rate of interest. Security gilt edge. Address P, box 73, TIMES OFFICE.

WANTED—$12,500 AT 7 PER CENT. ON close-in suburban acreage, only seven miles from the heart of the city. Conservatively valued at $40,000. For further particulars see VICTOR F. KLEINBER

MONEY TO LOAN—

TO LOAN—QUICK LOANS
furniture, pianos, organs, etc., without removal. Lowest rates in city. Special terms.
FIDELITY LOAN CO.
Car. Fourth and Hill.
Phone F1414.

THIS IS OUR BUSINESS
SALARY LOANS
to honest employed people; easy payments; no embarrassing publicity; no security wanted. ALL BUSINESS STRICTLY CONFIDENTIAL. Call, write or phone. STATE INVESTMENT CO., 1st floor Grosse Bldg. Main 8274.

SALARY LOANS
SALARY LOANS
SALARY LOANS
No indorsers; no publicity; no security; no delay. Loans made in 1 hour. Payments to suit you. Rates reasonable. Call, write or phone. THE NATIONAL LOAN CO., 1st floor Grosse Block. Main 8274.

MONEY LOANED
on diamonds, watches, jewelry, pianos, furniture, horses, wagons, etc., without removal; also on real estate and chattel mortgages. Lowest rates in city. Call or write. Private offices. Open evenings.
W. J. BAKER & CO.
204 H. W. Hellman Bldg.
Main 5265

Realty Liners.

FOR SALE— Miscellaneous.

FOR SALE — BRAND NEW 2-H.P. GASOline engine; also hoist, cost $1200, never used, company busted, want $600 cash or automobile, what have you? Write room 8, 120 N. Main.

FOR SALE—A GAS STOVE, FOUR BURNER. (Quick Meal.) In good order. Address 2154 W. 20TH ST., cor. Gramercy. Phone 71294.

FOR SALE—TWO DIFFERENT ARTICLES, one three-burner gas plate; one ice cream freezer, new, small size, cheap. 1610½ GRATTAN ST. West 15seventh. car.

FOR SALE—SMITH-PREMIER TYPEWRITer, good as new, has guarantee for one year. Snap if taken at once. M. H. PASCOE, 201 Ferguson Bldg. Cor. 3rd and Hill sts.

FOR SALE—3 H. P. GOOD ENGINE. A chance to get a good engine and save yourself money. Address R, box 67, TIMES OFFICE.

FOR SALE—200 BOXES DAVIS'S PINE toilet goods. Five cakes soap, one shampoo, cucumber cream, face powder, dentifrice, Talcum powder, perfume, to the box, $1.25 for quick sale. CLOYD T. SANFORD, 122 Eureka st., Redlands, Cal.

FOR SALE—OR EXCHANGE, MAHOGANY bedstead, full size, price $35. Also mahogany washstand, $15. Address R, box 82, TIMES OFFICE.

FOR SALE — A GOOD WIRELESS TELEgraphy outfit that is in fine condition. Call or address 240 S. GLISS ST.

FOR SALE—MEAT BLOCK, METAL RACK, marble-top counters, fine cash register, Toledo scale and show case. Cheapest place in the city to trade. 216 E. 4TH ST.

FOR SALE—SINGER SEWING MACHINE, comparatively new; also new metzed gas range; bargain. PHONE Bdwy. 3711.

FOR SALE — 2 NEW 4-BURNER GAS ranges, regular price $27.50; will sell for $17.50. Call 1625 Millard ave. V. E. STOCKWELL.

FOR SALE—SILK, LINEN AND WOOLEN dresses, tailored suits, linen and woolen skirts at your own price. This clothing is slightly used, but looks like new. Bought from rich tourists and the wealthiest ladies of Los Angeles. 212 W. EIGHTH ST., back of Hyman's Theater.

FOR SALE—GOOD 8-ROOM HOUSE TO BE moved off lot 1401 S. Los Angeles st. TROY LAUNDRY CO.

FOR SALE—5000 IRON FENCE POSTS, 3 to 4-in.; any length. H. KELLY MCH. CO., 524 Mission road. Boyle 1282; Home 41206.

FOR SALE — 1 5-TON WAGON SCALE. Cheap for cash. 524 MISSION ROAD, Boyle 128.

FOR SALE—AT A BARGAIN, ONE concrete mixer, mounted, with engine. KELLY MACHINERY CO., 524 Mission road. Boyle 1282; Home 41206.

FOR SALE—CHEAP, SOUTHWICK HAY press, good as new. Also water wagon, one horse, span of mules. Address WM. RAY, Lawndale, Cal., Third and Dale.

FOR SALE—GURLEY RAILROAD TRANSIT in good condition. Address Y, box 217, TIMES BRANCH OFFICE.

FOR SALE — TWO RAILROAD TICKETS, man and wife, East. Address J, box 29, TIMES OFFICE.

FOR SALE—BUSINESS CARDS, $1 PER 100. Other printing in proportion. F. A. HARRINGTON, Printer, 125½ S. Spring.

FOR SALE — SECOND HAND 2-DRAWER National cash register, almost new; cash or time payments. Address M, box 7, TIMES OFFICE.

FOR SALE — REED ADJUSTABLE GOcart and parasol, cost $25; a bargain at $8. PHONE 54619.

FOR SALE—TEN GENUINE NAVAJO rugs at bargain prices, also one Pueblo blanket, 75 years old. 508 S. FIGUEROA ST.

FOR SALE—TICKET TO SAN FRANCISco; cheap or exchange for what have you? Address N, box 26, TIMES OFFICE.

FOR SALE—LIGHT STRIPED WORSTED pants, size 32-32; absolutely new. Cost $4; sell $2. Barber shop, 901 DENVER AVE.

FOR SALE — ELECTRIC MASSAGE MAchine, several new; 700 second hand; also odd mirrors; closing them out less than by price. 128 N. MAIN S.

FOR SALE—OAK DESK, STANDARD, quarter-sawed; high, standing, good as new; three drawers; very cheap. 414 STIM SON BLDG.

FOR SALE — THREE AND 1-16 KARAT perfect white diamond, $400 each. If you want a genuine bargain here is your chance. It cost $900. Inquire 312 E. EIGHTH. Main 5451, F1625.

FOR SALE — SPECIAL PRICES WHILE they last on old French plate mirrors. Italian marble slabs, clothes trees. You will pay you to investigate. 130 N. MAIN ST.

FOR SALE—SHOW-CASES, CIGAR CASES, counter cases, glass shelves, mirrors, silk, plush and velours. DIETZ'S SHOW CASE CO., 316 S. Los Angeles st.

FOR SALE — 8-CARAT DIAMOND RING, will sell dirt cheap for cash. Apply 739 H. W. HELLMAN BLDG. Main 8870.

FOR SALE—ELECTRICIANS, LOOK. WIRE, loom switches and boxes for sale at bedrock prices for cash. See P. G. GOUGH, 124 S. Main.

FOR SALE—RAILROAD TICKETS TO ALL points. GUARANTEE CUT RATE TICKET AGENCY, 424 W. Sixth st. Main 1536.

FOR SALE—5-ROOM TENT HOUSE, DOUble top, floor and windows, used short time; sell cheap. 313 MANITOU AVE. Take N. Broadway car.

FOR SALE—INFANT'S HAMMOCK, AND standard couplet, $5; go-cart, $6; nurse's chair, $6. In good condition. Call afternoons 1036 W. 22ND.

FOR SALE—NEW SINGER AND OTHER sewing machines. Lowest price, easiest terms. Renting, repairing. ARCADE CO., 346 W. 6th.

FOR SALE—$15, FINE DROP HEAD SINGER Sewing Machine. White Domestic, other big bargains. Rented $1.50 month. Repairing. ARCADE CO., 614 W. 6th.

FOR SALE—LADY FIRST-CLASS RAILROAD ticket to Denver, Colo., cheap. Good until July 31; stop overs allowed. Call at THE CRAIG, 925 S. Fremont.

FOR SALE—A STANDARD OIL WELL drilling rig, with or without tools and casing. J. L. BERRY, 517 Gross Bldg. A2341; Bdwy. 95.

FOR SALE — FOX SHOTGUN, NEW, WITH leather case, Krupp barrels, $30. Also 21-jewel Hamilton watch, 14-size, will sell at a bargain. Address W, box 27, TIMES BRANCH OFFICE.

FOR SALE—ONE FIRST CLASS RAILROAD ticket, Los Angeles to New York City, cheap. Man ordinary description can use. Address P, O. BOX 1194.

FOR SALE — 26-FOOT LAUNCH, 12-H.P. motor, complete equipment, cheap. PHONE 2043.

FOR SALE—THE CHEAPEST PLACE IN California to buy genuine Navajo Indian rugs. E. KIMBALL, 2261 W. 24th st.

FOR SALE—CHEAP, 5 MONTHS TUITION in a leading business college of city. For particulars Phone SOUTH 4955 or apply at 324 E. 52ND.

FOR SALE—DRILL PRESS (pedestal post drill), nearly new; price $15. 230 N. LOS ANGELES ST.

FOR SALE—PATTERN MAKERS' LATHE, 20-inch, complete. Will lease. Also motors and generators. 204 GERMAIN BLDG.

FOR SALE—LAWN MOWER, WITH GRASS basket, practically new, very reasonable. 1631 W. SEVENTH. Phone 51951.

FOR SALE—$125 BUTS MULTIGRAPH DUplicating typewriting machine; cost $250. Apply 739 H. W. HELLMAN BLDG.

FOR SALE—PAINTER'S TOOLS, LADDER, hooks and fall, brushes, pails, stepladder, etc. Sunday after 2 p.m., 961 WEST 23D ST.

FOR SALE—CAMERAS, KODAKS, LENSES, all photographic goods bought, sold, exch. CAL CAMERA EXCHANGE, 323½ S. Spring.

FOR SALE — BEAUTIFULLY EMBROIDered, imported long pongee coat, $10. Address T, box 207, TIMES BRANCH OFFICE.

WANTED — BID ON ABOUT 150 EUCALYPtus trees, 40 to 75 feet tall. Address P, box 31, TIMES OFFICE.

FOR SALE—ONE CANDY FLOSS MACHINE cheap. Phone BROADWAY 3489. 217 Wall st.

FOR SALE—SEVERAL STEAM BOILERS, from 20-H. P. to 150- H. P. each, good condition and cheap. L. L. BERRY, 517 Gross Bldg. A2341. Broadway 95.

FOR SALE—CAMERA— 4x5 plate with tripod. Cost $30. Price $10. See it at 329 S. HILL ST. Mr. Sherwood with SWANK & LETTON.

FOR SALE—A 6-HOLE MAJESTIC COAL range for sale cheap. Inquire, 404 EAST 12TH ST. Phone 24223.

FOR SALE — THREE IRON WATERING troughs 2x8, $10; snap; other tanks, all sizes. DEMMITT, 120 N. Main.

FOR SALE—JOB LOT 500 FEET 4-IN PIPE 18th foot; also windmills, tanks, engines. DEMMITT, 120 N. Main.

FOR SALE—4x5 KODAK, STEEL TRIPOD and carrying case; also portrait attachment. 122 S. OLIVE.

FOR SALE — 32-CAL. AUTOMATIC WINchester rifle; good as new. 120 S. OLIVE.

FOR SALE—3-OUNCE GOLDEN BROWN hair switch, first quality hair, 20 inches long. 230 N. EASTLAKE AVE.

FOR SALE — OR RENT, NEW INVALID wheeled chairs, hospital and nurses' supplies. PROFESSIONAL SUPPLY, 425 W. 5th.

FOR SALE—CHEST CARPENTER TOOLS nearly new, cheap 7 to 8 a.m., or evening. 1333 E. 56TH ST.

FOR SALE — PIANOLA IN MAHOGANY finish, and about 60 rolls of music, cheap. HOME PHONE 71962.

FOR SALE—SMALL STOCK OF GROCERies, feed and fuel, located at 2819-15 SOUTH PARK AVE.

FOR SALE—ARCHITECTURAL COURSE FOR California to buy genuine Navajo Indian rugs. E. KIMBALL, 2261 W. 24th st.

FOR SALE—CHEAP, 5 MONTHS TUITION in a leading business college of city. For particulars Phone SOUTH 4955 or apply at 324 E. 52ND.

FOR SALE—DRILL PRESS (pedestal post drill), nearly new; price $15. 230 N. LOS ANGELES ST.

FOR SALE—PATTERN MAKERS' LATHE, 20-inch, complete. Will lease. Also motors and generators. 204 GERMAIN BLDG.

FOR SALE—LAWN MOWER, WITH GRASS basket, practically new, very reasonable. 1631 W. SEVENTH. Phone 51951.

FOR SALE—$125 BUTS MULTIGRAPH DUplicating typewriting machine; cost $250. Apply 739 H. W. HELLMAN BLDG.

FOR SALE—PAINTER'S TOOLS, LADDER, hooks and fall, brushes, pails, stepladder, etc. Sunday after 2 p.m., 961 WEST 23D ST.

FOR SALE—CAMERAS, KODAKS, LENSES, all photographic goods bought, sold, exch. CAL CAMERA EXCHANGE, 323½ S. Spring.

FOR SALE — BEAUTIFULLY EMBROIDered, imported long pongee coat, $10. Address T, box 207, TIMES BRANCH OFFICE.

WANTED — BID ON ABOUT 150 EUCALYPtus trees, 40 to 75 feet tall. Address P, box 31, TIMES OFFICE.

FOR SALE—ONE CANDY FLOSS MACHINE cheap. Phone BROADWAY 3489. 217 Wall st.

FOR SALE—SEVERAL STEAM BOILERS, from 20-H. P. to 150- H. P. each, good condition and cheap. L. L. BERRY, 517 Gross Bldg. A2341. Broadway 95.

FOR SALE—CAMERA— 4x5 plate with tripod. Cost $30. Price $10. See it at 329 S. HILL ST. Mr. Sherwood with SWANK & LETTON.

FOR SALE—A 6-HOLE MAJESTIC COAL range for sale cheap. Inquire, 404 EAST 12TH ST. Phone 24223.

FOR SALE — THREE IRON WATERING troughs 2x8, $10; snap; other tanks, all sizes. DEMMITT, 120 N. Main.

FOR SALE—JOB LOT 500 FEET 4-IN PIPE 18th foot; also windmills, tanks, engines. DEMMITT, 120 N. Main.

FOR SALE—4x5 KODAK, STEEL TRIPOD and carrying case; also portrait attachment. 122 S. OLIVE.

FOR SALE — 32-CAL. AUTOMATIC WINchester rifle; good as new. 120 S. OLIVE.

FOR SALE—3-OUNCE GOLDEN BROWN hair switch, first quality hair, 20 inches long. 230 N. EASTLAKE AVE.

FOR SALE — OR RENT, NEW INVALID wheeled chairs, hospital and nurses' supplies. PROFESSIONAL SUPPLY, 425 W. 5th.

FOR SALE—CHEST CARPENTER TOOLS nearly new, cheap 7 to 8 a.m., or evening. 1333 E. 56TH ST.

FOR SALE — PIANOLA IN MAHOGANY finish, and about 60 rolls of music, cheap. HOME PHONE 71962.

FOR SALE—SMALL STOCK OF GROCERies, feed and fuel, located at 2819-15 SOUTH PARK AVE.

FOR SALE—ARCHITECTURAL COURSE FOR $5. 1346 BROOKLYN AVE.

FOR SALE—$20 REFRIGERATOR. USED 2 months, for $15; good lawn mower, cheap. 919 EAST 25TH.

FOR SALE—OFFICE FURNITURE, DESK, chairs, rockers, all new. Room 125, BENNE BLDG.

FOR SALE—72-INCH ROUND TOP, $5; MISsion dining table, $14. 728 WEST 11TH. 54048.

FOR SALE— Miscellaneous.

FOR SALE—CHEAP, MODERN OAK POOL table, all complete. See me any forenoon, cigar stand, 352 S. SPRING ST.

FOR SALE—1 BARBER CHAIR; 2 MIRRORS, 1 small show case, 1 wash sink, 1 gas heater. PHONE SOUTH 1940.

FOR SALE — SECOND-HAND FIREPROOF safe; cheap. ANDERSON, 354 S. Los Angeles st.

FOR SALE — 15 INCH ELECTRIC FAN, new cheap. Address Y, box 231, TIMES BRANCH OFFICE.

FOR SALE — 4-HOLE STEAM TABLE, good as new, 1462 TEMPLE.

FOR SALE—A GOOD SET OF CARPENter's tools. PHONE 28177.

FOR SALE—ORANGE TREES AT 1801 Church ave, West 4785. A. C. SHAFER.

FOR SALE—TRANSIT, BARGAIN, KIESsig, 1901 S. Grand. South 4546.

FOR SALE—CHEAP TYPEWRITER, DESK and chair. 625 S. SPRING ST.

FOR SALE—BABY'S SLEEPING BASKET. Call at 1125 EAST 25TH ST. South 6173.

FOR SALE — SECOND-HAND FIREPROOF safe; cheap. 204 W. Eighth st. STANLEY.

STAMPS—COINS—PHOTOS.

SEND 50c FOR COPY OF MY ENCYCLOPEdia of U. S. and foreign coins, revenues and postage stamps, illustrated; gives prices paid. A. B. JACOBS, 1601 Polk St., San Francisco.

FOR SALE— Furniture.

FOR SALE — JULY CLEARANCE SALE now on, never before in the history of L. A., have such prices been quoted on high grade and medium grade furniture. It is a mistake to think that you must buy on Broadway to get the best. We handle the same grade of furniture that the Broadway stores do at 25 per cent. less. The reason we can under-sell them is on account of the difference in rent. If we had the same size store on Broadway, we would pay three or four times more rent and would have to charge more for our goods.

If the customer does not pay the high rents who does?

We handle the same lines of furniture that they do, embracing such durable lines as the Crocker Chair Co., of Sheboygan, Wis. (The best line of medium-priced chairs in the U. S.)

The Ottawa Furniture Co. of Holland, Michigan. Best line of Circassian walnut bedroom furniture in the U. S.

Newark Furniture Co. of Newark, Ohio. Best line of high grade pedestal, dining tables in the U. S.

Jamestown Cabinet Co. of Jamestown, N. Y. Best line of high grade birdseye maple dressers, chiffoniers and dressing tables.

Union Wire Mattress Co. of Chicago. Best line of metal springs and sanitary couches in the U. S., at the lowest prices.

Pittsburgh-Hitchkon Co. of Butler, Pa. Best line of cheap and medium-priced iron and brass beds in the U. S.

The American Go-cart Co. of Toledo, Ohio. (Best line of collapsible go-carts in the U. S.) at the lowest prices.

Humphrey Bookcase Co. of Detroit, Mich. Best and cheapest line of sectional bookcases in the country.

Alexander Smith & Sons Co. of New York. The cheapest and best line of tapestry and Axminster rugs in the U. S., at the lowest prices.

Be sure and see our large stock of durable goods at the lowest possible price (quality considered) in Los Angeles. Remember we are the poor man's friend, as we make a specialty of furnishing small homes or bungalows on the installment plan.

A small payment down and a little a week or month (as you get your pay) will furnish your home completely.

A good iron bed, any size, only.....$7.75
A good brass bed, full size and ⅝.....$10.00
A good cable spring.....$2.50
A good cotton mattress.....$2.50
A good reversible mattress.....$4.00
A good felt mattress, best art ticking, roll edge, only.....$7.50
A good combination mattress, best art ticking, roll edge.....$8.50
A good all metal spring (best link fabric).....$5.00

THOUSANDS OF CHAIRS AND ROCKERS. All kinds and prices.

Chairs from 50c up.
Rockers from $1.25 up.

Special this week only.

33 golden oak full box seat dining chair, with genuine leather seat, only $2.

Big stock of pedestal dining tables, a good solid oak, 4-ft. pedestal extension table, only $16. Regular price was $13.50.

Hundreds of other dining tables up to $40. Worth fully 25 per cent. more.

We handle everything used in the home—and can furnish your home completely with the best the market affords, on time or for cash.

We also handle lace curtains, couch covers, portieres, window shades, linoleum and rockers, iron folding beds, China closets, buffets, sideboards, linoleum, gas ranges, kitchen tables, etc., etc.

We deliver goods to all points in Los Angeles county, with our own wagons—or pack and prepay freight free, if we ship within 100 miles of Los Angeles.

Be sure and see us before you buy; yours for bargains.

COGHAN HENDERSON FURNITURE CO., L. A. Greatest Bargain Furniture Store, 724 South Main st.

Three-story building, middle of block, between Seventh and Eighth.

FOR SALE—RIGHT NOW IF YOU WANT GOOD FURNITURE CHEAP.

Slightly used furniture at less than ½ price. Brand new furniture at low price.

LEVY'S BIG 8TH ST. STORE.

STOVES AND RANGES—"GOING SOME." $25.00 beauty Jewel gas range, like new, 4 burners, simmering burner, hot water coils on side, must go at once. $34.

Quick Meal Gasoline Range, "cabinet," 2 large burners and low oven burner, self generator, guaranteed, $38.00 value, our price $17.75.

$20.00 Steel Range, "Success," burns coal or wood, just 1000 now at a bargain, only $8.95.

Polio cook stove, for coal or wood, small, but "O My" a real bargain, only $4.90.

6-foot O. O. Polish extension dining table, very special, big bargain, at $4.75.

BARGAIN COMMODES, your choice $1.90.

Very handsome full size mahogany velvet upholstered parlor suite, 3 pieces, cost $70.00, at your price.

Special to close some fine iron beds with good springs and mattresses, complete outfit at $4.95.

You furnish the House, Levy's Furnish the furniture.
Don't forget the number.
105-107 EAST 8TH ST.,
Between Main and Los Angeles sts.

FOR SALE—
Roll-top desk.
Standing desk.
Office chairs, rugs, etc. All kinds L. A. real estate and county atlases.
Desk room for rent, at
440 DOUGLAS BLDG.

FOR SALE — SPECIAL WEDNESDAY, $5.50. combination tables with 2 flour drawers, 2 small drawers and cake board; special Monday, $2.95.
PIERCE FURNITURE CO.,
205 N. Spring, near new Postoffice.

FOR SALE—GOOD TABLES, CHAIRS, SEWing machines, press boards, irons, etc., very reasonable. 1031 W. SEVENTH. Phone 51951.

FOR SALE — OFFICE FURNITURE, TWO flat top oak desks, one typewriter desk, chairs, tables and Navajo rugs. Call at 125 E. FIFTH.

FOR SALE—AT AUCTION, TUESDAY, AT 10 a.m. desirable furniture of a 6-room bungalow. 647 EAST 50TH ST.

FOR SALE—A BARGAIN, FURNITURE OF five-room flat, close in, three rooms rented, which more than clear expenses; investigate. 653 WALL ST.

FOR SALE — RUG TALK. $9.50 9x12 CREX rugs, $5.95; $7.50 8x10 Crex rugs, $5.45; $3 54x72 Crex rugs, $1.85. These prices are for Wednesday only.
PIERCE FURNITURE CO.,
205 N. Spring, near new Postoffice.

FOR SALE—1 IRON BED AND SPRING, 1 spring and mattress, 1 child's bed, 1 cottage set of dishes, 3 heavy camping blankets and tinner other small articles at 1829 BERENDO ST.

FOR SALE—FURNITURE OF SIX-ROOM, 2-story cottage for rent. 516 W. 12TH ST.

FOR SALE—MATTRESS TALK. $7.50 ACME felt mattresses, any size, $6.95. 25-pound all-cotton mattresses, $4.95; $2.75 No. 3 cotton-top mattresses, $1.95.
PIERCE FURNITURE CO.,
205 N. Spring, near new Postoffice.

FOR SALE—AUCTION, EIGHT ROOMS OF high-grade furniture and cut glass, Tuesday, July 11, 10 a.m. 1240 W. EIGHTH. Don't miss this sale, no limit or reserve. W. T. HOXLEY, Auctioneer. Phone South 2829.

FOR SALE — FUMED OAK EXTENSION table, iron bed, springs and mattress, dresser, chairs, rockers, rug, like new; one piece or all. 1473 GRIFFITH AVE.

FOR SALE—MAHOGANY SIDEBOARD, COST $50 for $15, square dinner table, washstand, brakets, cheap. 5873½ BRENTWOOD AVE. Take 61st Moneta car, off Slauson.

FOR SALE—5-ROOM FLAT, FURNISHED complete, oak, mahogany; rent $20. Address 1707 WALL ST.

FOR SALE — CHAIR TALK. $1.25 HARDwood dining chairs, Monday, 85c; ask for No. 521; 45 solid oak, cane seat, sewing rockers, special Wednesday, $1.25.
PIERCE FURNITURE CO.,
205 N. Spring, near new Postoffice.

FOR SALE — AT A SACRIFICE, BOOKcase, refrigerator and gas tank heater, all nearly new. 522 WEST 30TH ST.

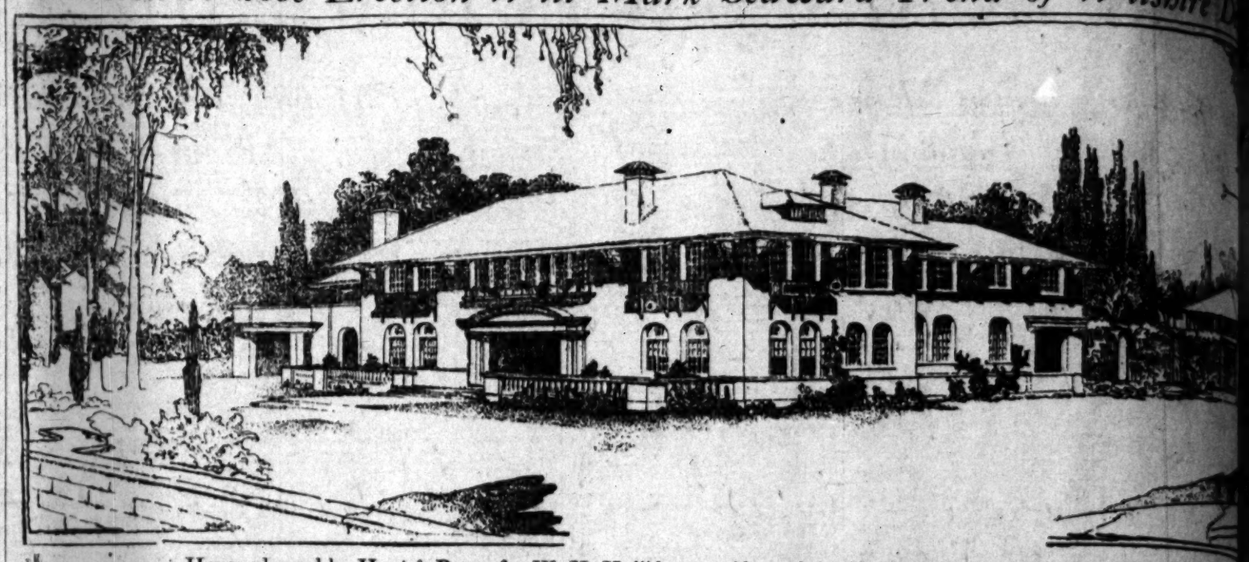
FOR SALE — A 9x12 AXMINSTER RUG and 2 weathered oak bookcase. BOYLE, 916 1346 BROOKLYN AVE.

FOR SALE—$20 REFRIGERATOR. USED 2 months, for $15; good lawn mower, cheap. 919 EAST 25TH.

FOR SALE—OFFICE FURNITURE, DESK, chairs, rockers, all new. Room 125, BENNE BLDG.

FOR SALE—72-INCH ROUND TOP, $5; MISsion dining table, $14. 728 WEST 11TH. 54048.

Mansion Whose Erection Will Mark Seaward Trend of Wilshire D



House planned by Hunt & Burns for W. H. Holliday, president of the Merchants' National Bank of Los Angeles.

FOR SALE— Furniture.

FOR SALE—
$30 oak dressers, $13.50; Pac. oak dresser $7.
$35 Davenport bed couch, snap.....$19
$37.50—Leather large couch, only.....$15
$65 drop-head White machine.....$30
$55 drop-head Singer machine.....$29
$35 Jewel or Reliable gas range.....$12.50
A good iron bed, spring and mattress.....$5
$18 oak pedestal extension table.....$9.50

New Mattresses.

Felt, 39; floss, $5.50; cotton rave., $4.50.
$18 sectional bookcase (must see).....$12
Vienna chairs, $1; leather box seat.....$2.50
$100 cigar wall case and 1 counter.....$45
Stools, stone cases and chairs, one-half price.
$125 large restaurant gas range.....$35
$35 9 ft. large R. T. desk.....$25.00
Rubber tire wheel chairs, $4 per month.
Folding chairs for rent, any amount.
We pack, ship, haul and store everything. Main 2462. COLGANS, F7467.
Opposite P. E. Depot.

FOR SALE—BIGGEST SNAP NO MARKET in furniture. These values are far below any competition. Come and see the proof. Positively, these values are the best ever.
75c—Taboorette, solid oak.....50c
$1—Chair.....80c
$1.50—Wash bowl and pitcher.....$1.10
$2.50—Kitchen table.....$1.60
$2.50—Velvet rug, 27 by 54-inch, size.....$1.25
$3—Iron bed, heavy rails.....$2.25
$3.50—Gas plate.....$2.50
$5—Mahogany parlor table, round.....$3.75
$7—Chiffonier.....$4.50
$7.50—Leather seat rocker, mission.....$5
$8.50—Cotton felt mattress.....$6.50
$10—Morris chair.....$7.50
$12—Couch, green cut velour.....$8.50
$14—Music cabinet.....$10.50
$25—Buffet, solid oak.....$15
OVERHILLS, 709-715 S. Main st.

FOR SALE — SPECIAL WEDNESDAY, 3 TO 4. We will sell 25c table oilcloth at 10c yard. No phone orders, none delivered. Limit 3 yards.
PIERCE FURNITURE CO.,
205 N. Spring, near new Postoffice.

AUCTION—
COLGAN WAREHOUSE CO.,
1121 S. A. ST.
Will sell the following at Auction, TUESDAY, JULY 18, 1911, At 9 a.m., to cover storage charges:
Dr. William Ross, 1 lot household goods.
Mrs. Henricks, 1 lot household goods.
Mrs. A. McDonell, 1 lot sundry goods.
R. I. Crew, 1 lot household goods.
W. A. Judge, 1 lot household goods.
Mr. Winert, 1 lot household goods.
Mrs. C. M. Hill, 1 lot household goods.
Tom Brown, 1 roll canvas.
Mrs. C. Schmidt, 1 lot household goods.
Mr. Newberry, 1 household goods.

FOR SALE — LARGE REFRIGERATOR, suitable for grocery or restaurant, dimensions, 5 feet high, 3 feet 9 inches wide; 4 compartments; slightly used; worth $45; will sell Wednesday, $25; $7.50 down, $2 week.
PIERCE FURNITURE CO.,
205 N. Spring, near new Postoffice.

FOR SALE — FURNITURE OF 5-ROOM cottage, consisting of fumed oak, golden oak, brass and iron bed, mattress, dresser and dressing table, chiffonier, hall trees, porch swing, clocks, curtains, Wilton velvet rugs, books of standard authors, Haviland china, royal Doiton ware, cut glass, hand painted china, delph vases, chafing dish, kitchen utensils, sewing machine, gasoline stove and chickens. H. N. KENDIG, 1517 Girard st., near Valencia. Pico car.

FOR SALE—RUG TALK, SPECIAL NEXT week, 3 $25 9x12 Mohican velvet rugs, $15.50; famous Jewel gas range, self generator, guaranteed, $38.00 value, our price $17.75.
PIERCE FURNITURE CO.,
205 N. Spring, near new Postoffice.

FOR SALE—FURNITURE AT AUCTION Monday, July 10, at 10 a.m., at 114-116 Court st., entire contents of 40-room apartment; also a full carload of furniture, from Coalinga, Cal. 100 dressers, 100 beds, 100 springs, 100 mattresses, 20 extension tables, 200 chairs, rockers, center tables; kitchen tables, refrigerators, gas plates, gas ranges, bookcases, 150 rugs, carpets, 100 sheets, 100 pair blankets; 50 pair lace curtains, spreads, 100 pair pillows; dishes, utensils.

FOR SALE—NEW ROUND DINING TABLE and six chairs, mission oak, $35; also gas stove, $10. 909 IROLO. Take West Ninth car.

FOR SALE—SPECIAL PRICES ON CHAIRS, rockers, tables and leather couches. This week you will save money by looking at our line.
PIERCE FURNITURE CO.,
205 N. Spring, near new Postoffice.

FOR SALE—HIGH GRADE OAK FURNITURE, GOOD AS NEW, OF 5-ROOM COTTAGE; COMPLETE, COST $450; WILL SELL FOR $250 IF TAKEN THIS WEEK. 10 MINUTES' WALK FROM SEVENTH AND BROADWAY. COTTAGE FOR RENT. NO DEALERS. OWNER, 733 RUTH AVE.

FOR SALE—SPECIAL WEDNESDAY FROM 9 to 2, 85c strong and well made chairs, 59c.
PIERCE FURNITURE CO.,
205 N. Spring, near new Postoffice.

FOR SALE—A 40-FT. MOTOR BOAT, equipped with a 25-h.p. Loeier marine engine; has been overhauled and expected to use it during the summer, I must leave the city and am forced to sell at great sacrifice; parties wishing more information call up HOME TEL. 24847.

FOR SALE — WEDNESDAY, SPECIAL, from 10 to 6, $2.75 No. 2 woven wire springs, with 4 cables, $1.95.
PIERCE FURNITURE CO.,
205 N. Spring, near new Postoffice.

FOR SALE — FURNITURE, CHEAP, nearly new oak pedestal table, leather seat chairs, sanitary couch, beds, rugs, rockers and other articles, will separate. 1209 E. 36TH ST.

FOR SALE — CHAIR SEATS, WE ARE agents for Tureka Fiber chair seats, wholesale or retail. The best seat known.
PIERCE FURNITURE CO.,
205 N. Spring, near new Postoffice.

FOR SALE — STICKLEY FUMED OAK dining room set, consisting of good sized round table and 6 leather seated chairs, in good condition, at reasonable price. Call 441 WEST 33RD ST.

FOR SALE — REFRIGERATOR TALK; AS the season is cool we are closing out our line of refrigerators at about cost; now is your chance to buy one at half price.
PIERCE FURNITURE CO.,
205 N. Spring, near new Postoffice.

FOR SALE—FURNITURE AND LEASE OF cottages 5 and 6 rooms each, furnished complete, large barn, chicken houses, money-making investment. Investigate. Must be sold, going away. 208 E. 8TH ST.

FOR SALE — SEE OUR SPECIAL IRON beds, any size, color, $1.95, with woven wire spring and cotton-top mattress complete, $6.95.
PIERCE FURNITURE CO.,
205 N. Spring, near new Postoffice.

FOR SALE—SIX ROOMS, COMPLETE. Oriental and fur rugs, mirror, upholstered leather chairs, china, silverware, linen, cost $700, price $229. Phone WEST 2506.

FOR SALE—MISSION DINING CHAIRS, genuine leather seats, good as new, at half price, mission china cabinet, 9x12 Rug and other furniture. 1720 S. BONNIE BRAE.

FOR SALE — FURNITURE 6 ROOMS, including 6 beds, 2 stoves, bedding, etc., $75 cash, balance $6 month. 810 SUNSET BLVD. House for rent.

FOR SALE—FINE OAK LIVING-ROOM FURniture NEW, also mattress, pillows, oil heater and kitchen furniture and utensils. Call Monday or during week. 4718 STOLL ST.

FOR SALE—BEDS AND BEDDING. WE are headquarters for all kinds. We can save you money. Get our prices.
PIERCE FURNITURE CO.,
205 N. Spring, near new Postoffice.

Fastnesses.

FAMOUS RETREATS OF THE BAD MEN.

Bandit Whitney is Now Safe In One of Them.

Supposed to be Hiding in "Pullman" Trail.

Something About the Outlaws Who Went Before.

(Special Correspondence of The Times.)

SALT LAKE CITY, July 7.—Bandit Hugh Whitney, whose life or capture is sought by more than 200 possemen of Utah, Idaho, Montana and Wyoming, appears to have successfully eluded his pursuers and reached the outlaws' retreat in the wilds of western Wyoming. His conduct leads many of the old-time man-hunters of the Rocky Mountains to believe he is one of the remnant of outlaws who have made the numerous rendezvous along the old "Pullman route" their asylum for many years. The recent killing of Abe Murdock and the pursuit of Bud Meeks in Eastern Utah indicate that the outlaws have swung back into civilization to replenish their supplies. Whitney's actions indicate that he is familiar with the country.

Thus far, in the present affair, Whitney has killed one man and wounded three others. He commenced this session of devilry by holding up a saloon in Monida, Mont. He was pursued by officers and was located on a southbound passenger train from Butte. Conductor William Kid attempted to assist Deputy Sheriff Milton to make the arrest and both were shot by the bandit, the conductor dying. After escaping from the train, Whitney was pursued by various posses and wounded at least three men, eluding bloodhounds by traveling long distances in the middle of streams, hiding by day and riding by night. He so frequently doubled his trail that his pursuers were nonplussed. He has not been seen for so long that it is practically certain he has reached the Jackson's Hole country in Wyoming, if not the famous "Hole-in-the-wall," which is an almost certain guarantee of freedom.

IN A FRIENDLY COUNTRY.

If Whitney is now on the "Pullman" trail he will meet with no difficulties. He will be aided in every effort by former bandits who are now in the class of inoffensive ranchers and cattlemen. All the posses in the offended States could not capture him without the betrayal of his fellow outlaws. And such a thing is not expected.

The old "Pullman" trail is the course which outlaws for forty years have traveled from Mexico to Canada. There is, in fact, two well-beaten trails through Arizona, New Mexico, Utah, Nevada, Idaho, Wyoming, Montana and the Dakotas. One of these passes from the Black Hills country into Wyoming to an almost inaccessible district known as the "Hole-in-the-wall." Her it is joined by a branch into Canada through "Jackson's Hole," Yellowstone Park and Central Montana. Southward from the "Hole-in-the-wall," the trail leads to Powder Springs in Western Colorado, and thence westward to "Brown's Park." From there it crosses Green River, near the mouth of the Duschense, southerly to the crossing of the Rio Grande Railroad near Book Cliffs. From the cliffs there is a devious course to Henry Mountains, the location of the "Robbers' Roost." There are many other stations along the "Pullman" to Mexico, but these are the most important ones of the western trail. The western trail crosses the Colorado at Bright Angel and takes a course through Pioche, once the wildcat camp in America, and thence through Ely, Elko and through Idaho to Canada. There was a branch line along the Snake River to the Columbia and to Portland.

MOST DIFFICULT PLACES.

These trails were laid out in the most difficult of places. The valleys were avoided where possible and the trail seldom led along the sky line of the mountains, but rather near the summit, so as to enable the travelers to succesfully conceal their movements by daylight or by moonlight. The roughest ground served to cover the trail, whereas, in the valleys, the footprints of horses and cattle would make pursuit less difficult.

The "Pullman" trails were used for twenty-five years by the boldest and most successful cattle thieves in the West. These cattle thieves would drive their stock from Mexico, or Texas, along the trail by easy stages and in small bands until the Northern Pacific was reached, when the cattle were misbranded and sold to the local shippers. Or, if the thefts were made in Canada, or in the Northern States and Territories, the bands were driven southward and shipped from the most convenient points. It was impossible to apprehend these men so long as they confined themselves to the stealing of cattle and the marketing of their plunder, but the life they led made it a great temptation to go to the settlements and hold up banks, or trains and stage lines and, as a rule, it was not long until they came to grief.

Among the best-known riders of the "Pullman" trail and guests, or residents, of the various "roosts" and "stations," was Ben Tasker, the king of the stock thieves. Tasker had a large ranch at Desert Springs on the Pioche route, and carried murder into his stock-stealing operations. He once stole a band of 30,000 sheep and marketed the sheep in California. This theft was accomplished by means of forged bills of sale which he delivered to the herders, and then employed the herders at high wages to assist him in moving the sheep to market.

MURDERED HIS WIFE.

His wife was a huge negress, whom he murdered when he suspected she had disclosed to officers his plans and crimes. He was often arrested, but escaped on alibis. Once he was convicted in Southern Utah of murder and was sentenced to life imprisonment, but he escaped from Beaver jail and went to parts unknown, where, it is believed, he is now living.

Tom Nance, a disreputable lawyer, operated among the outlaws and led a bloody career himself. In a fight with his brother-in-law, "Bill" Thompson, in a gambling den at Durango, Nance established his name as a "bad" man. He and Thompson fought under a table, he with a knife and Thompson with a six-shooter. Thompson's face was cut in strips and his aim was bad. The only shot taking effect was one that struck in the leg of "Old Hickory," an outlaw, who was sitting on the table. Thompson was easily "finished" when his chambers were empty, and Nance fled with a hunchback gambler named Gene Blanchard, to Tintic, Utah, where he met a barber named LaBoa, and got three years in the Utah prison. Blanchard, or Blancet, was killed at Tintic by Hank Parrish. These men fought for a while in a gambling den, and later met by appointment in Pat Shea's slaughter pen, where the job was finished. Parrish was tried and acquitted. He then went to Pioche, where he killed a man at faro, was convicted and hanged at Ely.

Tom McCarty and his gang probably first used the "Robbers' Roost." McCarty was a small man, but not a coward. He would give an officer an even break in a gun fight. "Mac's" lieutenant was his brother-in-law, W. E. Christenson, who had a half dozen aliases. Best known of these aliases were Mat Warner and Ras Lewis. McCarty was reared in San Pete county, Utah, and Christenson in Juab county, near Manti. This gang robbed the Telluride bank and got $21,500. They were pursued and took the "Pullman" to Wyoming, where they wintered.

OTHER DEPREDATIONS.

From there Warner and others went to Oregon and committed many depredations; thence to Rosslyn, Wash., where they robbed a bank. McCarty's brother, "Billy," lived near Baker City, Ore., and Tom visited his chortly after the bank robbery at Rosslyn and was trailed there by officers. "Billy" was a friend of the Sheriff and begged the officer not to go into the house but the Sheriff

BURNS AGAIN CAPTURES THE WEEKLY PRIZE.

Hester Jewell of Azusa Makes Sensational Score---Half-Million Mark in Sight in "The Times" Greater Contest---Holiday Week Was a Stunner---Three Leaders Are in Close Touch and Either May Carry First Position at Any Time---Scholarship Contest Running Fast---Clark Cook of Pasadena Leads With Willis Baird of Los Angeles in Second Place---Something About the Scholarships to Be Awarded to Contestants.

shares no small part of the excellent work done by Burns in this contest. It is one of the most intelligent specimens of its kind, and seems to instinctively understand the spoken directions of its master.

The Odd Fellows and the Methodists are keeping up their warm-hearted and freely-given support of Burns, and there will be no diminution of their activity as long as the contest endures.

John Scott, Jr., of La Habra finished his week with 39,550, which is a rattling good score at any time.

L. O. Lieber is now on his way East with the Shriners, and consequently his campaign lacks his individual attention, but his well effected organization of street railway men who are working in his interest will keep up his score during his absence.

Among the women the highest score at noon Saturday was that of Hester Jewell of San Dimas, who made the remarkable record of 2400. Miss Jewell has been going along in the contest thus far without any sensational spurts until this week, but now she is down to work in earnest and great things may be looked forward to from her section in the future.

Mrs. Carlin of Long Beach, who has been hitting things up at the rate of 20,000 or so a week, had scored up to Saturday 2450, but that was from the early part of the week, and her report for the week ending will doubtless be received in the mail tomorrow, as will also that of Mrs. Tout of Calexico, from whom we have not heard this week.

These reports may change the official announcements of the week's prizes.

The prize winners for the week, whoever they may turn out to be after all of the out-of-town returns are in, were particularly fortunate, because there were quite a number of sprints made by contestants who have been further down the line for some time.

Gertrude Linsenbard, who is one of the newer contestants, scored 5275, and Alyce Larrieu, who has been working along steadily in a small way, made a fine record of 3800. Alys Sweet, whose record is always good from week to week, finished at noon with 7325.

Among the men, Lewis P. Black of Monrovia-Duarte came through in a rush with 14,175, and E. Rietzke of Glendora-Ventura tallied 30,400. Rietzke is making a whirlwind canvass, as this is barely his second week, and he is already in eighth place, well up among the leaders.

Leo Morinaga, the Japanese contestant, whose total runs into the twenty-odd thousand class, scored 7100 during the week. Arthur Goldsmith, the Ocean Park boy, has evidently been busy in his community, for he has 3675 to his credit for the week.

Amos Colburn of Upland, who is well past the 10,000 mark, added a couple thousand to his score for the week, and Leo Germain did likewise.

G. W. Beck of La Habra scored 2150. Oscar Willenberg and Russell Kreichbaum did well with close to 2000, and Harry Miehle of Riverside added 3000 to his tally.

SCHOLARSHIP DEPARTMENT.

Among the Scholarship contestants Clark Cook of Pasadena leads with 10,330. He is closely followed by Willis Baird of Los Angeles with 6090.

Wallace J. Stadiman and Martha F. Tilburn of Fernando hold third and fourth places with 2724 and 2106 respectively, and Liston M. Oak of Colton fifth with 2093.

These last three are so close together that one subscription will change the complexion of same.

As we promised our young friends several days ago, we have something to say this morning of some of the scholarships that are offered in this department.

All of you know, of course, all about the University of Southern California. Little need be said at this time of the unsurpassed facilities of that institution in every department.

A little later we will enter into details of the several courses which we are offering in the University; and from time to time we will tell you something of the intimate details of the several institutions whose scholarships will be awarded to the successful contestants.

This morning we have picked out a number of them, feeling that those of you who are earnest in this contest will be intensely interested in the character of the institutions in which you may have opportunity to take a course of study. A few of them are given here.

SCHOOL OF WHISTLING.

The California School of Artistic Whistling in the Blanchard building, the only institution of its kind in the country, originated and established by Miss Agnes Woodward, (director of the school,) formerly of Detroit, Mich., but now a resident of this city, has won for itself a distinct place in the musical circles of Los Angeles and the cities of the Coast. Pupils from all parts of California have attended the school, and even the States of Ohio, Indiana, Minnesota, New Mexico and distant New Zealand have been represented.

Whistling as an art was unheard of twenty years ago, but the progress of the ages advancing all things, has advanced whistling to the present artistic standing it now holds.

The reasons given by the pupils for taking up the study are many—some for an accomplishment, others for a vocation and still others for health, there being no better exercise for developing the lungs than the deep breathing required for whistling. Bird imitation to which the whistle seems so admirably suited, is made a special study, this branch of the work being in charge of Miss Edna Zyl Modia, who is well and favorable known for her artistic whistling and inimitable bird imitations.

In connection with this school are a vocal department in charge of Mme. Anna Elaine Fisher, formerly with the Heinrich Opera Company of New York, a teacher of wide experience and ability; a piano department in charge of Miss Ella MacGlashan, a successful intructor of the piano, especially with children, and an organist of note. The expression and violin department under the supervision of Miss Clara Iverson of the Columbia College of Oratory, Chicago, and Harold Wallberg, a favorite pupil of the celebrated violinist, Willchek, both successful teachers in their respective lines.

Monthly studio recitals are given, at which time pupils from the different departments contribute to the programme, thus giving them the experience and confidence necessary for large entertainments.

Four scholarships are offered: One each in whistling, expression, violin and vocal courses.

ISAACS - WOODBURY BUSINESS COLLEGE.

A business course in this well-known college is one of the scholarships much sought after by contestants.

This college has been established twenty-five years and is now located in light, sanitary, dust-proof and noise-proof quarters on the fifth floor of the Hamburger building.

It is entering upon its second quarter-century. It aims at all times to be a consistent and persistent leavening agency in raising the public's sentiment to a higher appreciation of business education. The continued and increasing patronage of the school is evidence that the workings by this institution are being appreciated.

It is not dependent upon endowments or contributions, but entirely upon its own merit for success. The managers of this college are its owners and, therefore, not handicapped or restricted in any way by outside affiliations. Its teaching force comprises men and women of character and ability, each a specialist in his or her particular department.

The commercial course which is offered here qualifies the student for intelligent, money-earning business activity in general, and for office work along the lines of book-keeping and typewriting. It is thoroughly practical throughout, and is invaluable to any and all who aspire to become intelligent and successful business men or women. It is also invaluable to that large number who are not in business, but who come in daily touch with business people and business affairs, and who should be able to do so in a way that is creditable to themselves and satisfactory to all concerned.

The Isaacs-Woodbury Commercial Course is highly systematized, and unquestionably one of the strongest ever devised. In a general way, the subjects taught are practically the same as in all commercial schools, but the methods of presenting the subjects, and of conducting the office and business practice department are vastly different. The office and business training is not a kindergarten affair, nor a place for wasting time or acquiring loose and indifferent business habits. All the student's time is spent in acquiring practical knowledge.

The president and manager is E. K. Isaacs, who has had over thirty years' successful experience in school work and enjoys a national reputation.

OSTEOPATHY.

A course in the Pacific College of Osteopathy is offered in this contest. This college is located at the junction of Daly street and Mission road and occupies a three-story building especially designed for its use.

The board of directors and the faculty comprise men who are nationally known in their profession, and it is one of the leading institutions of its kind in the country.

The man or woman who desires to enter upon a professional career does not always find it easy to decide what his life-work shall be. In this age of intense competition and of the over-crowding of nearly all of the professions it is necessary to look carefully over the field and to consider well before making the choice upon which so much depends. A new field must be found for the thousands of ambitious, intelligent, educated, energetic, and courageous men and women whose ability and desires call for a life work in which they can benefit mankind, and at the same time occupy an honorable position in the opinion of their fellowmen. It is such a field that osteopathy opens and to such a work that it invites the earnest student of today.

The Pacific Colleg of Osteopathy was the second institution in the world established for the professional preparation of osteopathic physicians. It was opened in May, 1896, at Anaheim, Cal., thirty miles southeast of Los Angeles, and on July 14 of that year received its certificate of incorporation, giving it the legal right to grant degrees to its graduates. Under this authority the Pacific College conferred the first doctor's degree (D.O.) ever received by an osteopath.

A year later it was found desirable to re-incorporate upon broader lines and to secure a more convenient and advantageous field. This was done by removing to Los Angeles. Here the school found a home commensurate with its needs and each year thereafter brought with it an advance in the grade and thoroughness of the work done.

A few years later the necessity for a still broader preparation was recognized. The instruction was placed upon a thorough scientific basis. The best of laboratory facilities, chemical, histological and bacteriological, were now supplied and the Pacific College became a leader in what is now a national movement in osteopathy for a curriculum basis upon laboratory methods and clinic training with sufficient time for a thorough professional education. In its efforts to attain this end it was of the first osteopathic schools to introduce and make compulsory a thirty-months course of study.

HOLLMAN BUSINESS COLLEGE.

Three of the most attractive prizes in this department are scholarships in the Hollman Business College.

To be successful at the present day in business pursuits, young men and women must be educated for business—they must be qualified. Even the degree of proficiency required to meet with success has changed in recent years, and one must possess better qualifications than formerly if he would succeed.

The curriculum of the commercial school of today is more thorough and comprehensive than twenty years ago. The demands of the times require it to be so, and the better class of business institutions of learning are increasing and strengthening their facilities and endeavoring to meet the demand by keeping abreast of the times. The old cry heard years ago that business college graduates were not qualified as accountants and as business young men, has changed, and business houses of the present day apply to the better class of business schools for office help as accountants, salesmen, stenographers, etc., with the confidence that their deeds will be fully met.

D. L. Hollman is president and manager, superintendent of departments, Graham shorthand specialist, penmanship and general business branches.

Mr. Hollman's experience in business college work and success as a teacher in this city is well known to the public, he being one of the founders and secretary of the Southern California Business College. Mr. Hollman possesses the faculty of inspiring his students with an ambition to excel, and as a teacher of Graham shorthand he has few equals. His students have met with universal success, and are found in nearly every business building in Los Angeles.

SCHOOL OF LANGUAGES.

Prof. Rafael M. Gallegos, M. A., principal of the Gallegos School of Language, rooms 327-328 Pacific Electric building, came to Los Angeles several years ago thoroughly equipped for his chosen work in life. He came here a stranger, but with credentials that served as a sufficient introduction to Los Angeles as to his ability and standing in his profession. Among his papers are letters from King Alfonso XIII of Spain, Count de Andino, Private Secretary of His Majesty the King of Spain, President of the Republic of Peru, President of the Republic of Ecuador, President of the Republic of Guatemala, Prime Minister of Chile, State Secretary of Ecuador, Director of the Institute National of Peru, the entire press of the cities of Quito, Guayaquil, Lima, Valpariso and Santiago de Chile.

The great importance of having a practical knowledge of the Spanish language cannot be too much emphasized. One cannot effectually realize how essential it is to be able at least to understand and be understood by Spanish-speaking people, until one comes in contact with them. The absolute necessity of learning Spanish is especially felt in California and the other west and middle-west States.

The growing trade with Mexico, Central and South America, and all the other Spanish-speaking countries of more intimate intercourse, like Cuba, Porto Rico, the West Indies, and Panama, present to Americans of ambition and enterprise a really vast field of endeavor, but in which a knowledge of Spanish becomes indispensable. The opening of the Panama Canal will unlock the door of the wonderful coast of South America with its immense wealth and many opportunities in mining, farming, banking, professional lines and in all other branches of industry and commerce known and yet to be known.

Having carefully considered all these facts, Prof Gallegos has been faithfully at work during the last eight years in Los Angeles teaching the Spanish language, and furnishing the public with all possible information concerning the Latin-American countries.

A course in Spanish in this college is one of the scholarships offered in this contest.

MILITARY BOYS.

Page Military Academy, a scholarship which you will find in the list, is known as the Big Strong School for Young Boys. It is especially designed to give small boys the discipline and bearing that goes with military training. The officers and privates are all grammer school boys. They learn to stand erect, pick up their feet when they walk and obey orders. An athletic instructor supervises all of the games and the scholars are not left to play alone and get into mischief. In this excellent school constant effort is made to eradicate faults in character, bearing of speech, and the record of the school thus far has shown it has met with eminent success along these lines.

The boys are given frequent outings, such as trips to mountains and beaches, accompanied always by a teacher. They have the choice of the infantry or cavalry department.

This school is excellently conducted and has a handsome home at 137 West Adams street.

DE CHAUVENET CONSERVATORY.

Three scholarships are offered in this well-known school of music and dramatic art; one for piano or organ, one for violin, and another for vocal instructions.

The aim of the De Chauvenet Conservatory of Music is the nearest possible attainment of perfection in each and all branches; the cultivation of a healthy love and understanding of music; masterful technic; a well-grounded and artistic musical interpretation; a broad intelligence along all music lines; the encouragement both by example and precept) of conscientiousness, honesty and enthusiasm in all work; lofty ambitions and the development of the moral self while acquiring this knowledge and skill.

The standard is "the highest good to each pupil." This is best accomplished, not only by supplying proficient and artistic teachers, and giving the pupils every adcantage possible, but also by giving a well-planned, sincere and conscientious course of study which well fulfills the requirements of earnest students, teachers and artists. Pupils who show marked ability in any line of study will be encouraged toward the highest results but never at the expense of a well-grounded musical education.

The advantages of conservatory work are numerous, among which may be mentioned the following: The necessary regular attendance; the musical atmosphere created by fellow students and public recitals, and the free lectures and class work in harmony, musical history, pedagogy and sight reading, all of which are essentials in a thorough musical education and which are impossible to be even touched upon by the private teacher in the lesson period. Aside from these stated advantages in conservatory study may be mentioned the earnest persistence and untiring effort required of each pupil in order to obtain a standing sufficient to receive the well recognized and time honored Teacher's Certificate or diploma.

L. A. SCHOOL OF ART AND DESIGN

This is the only Southern California art school recognized in Europe. There are two courses to be awarded here: one scholarship in drawing and painting in oil and water colors and another in designing, illustrating and cartooning.

Intending art students should reflect that in this school they have the great advantage of European and thoroughly all around educated artists, whose work has been accepted by the chief galleries in Europe and America.

The system of individual instruction permits of a student making double the usual progress possible in large classes—again making the tuition economical in results.

The marked success of students of this school all over the country demonstrates the thoroughness of the training. The studios are located at 602-10 Alvarado street on the roof garden and partly in the open air, overlooking beautiful Westlake Park and in full view of the near-by mountains and the Pacific Ocean, thus gaining all the advantages of California climate, scenery and outdoor work nearly every day in the year—an inspiration to an artistic temperament.

The thoroughness of the instruction of this school is shown in three directions.

First, the frequent placing of students in good positions, designers, illustrators, cartoonists, teachers, etc. Seven have been placed the last vacation, while many have found places for themselves.

Second, by the success of students whenever they exhibit, always as professionals. The last national exhibit was at the Alaska-Yukon Exposition at Seattle, when three pictures from this school were awarded diplomas and two bronze medals.

Third, whenever a student from this school enters any reputable art academy they are always given the highest credits, never lower than credited by this school.

This school was founded in 1887 by E. L. G. Macleod, who established the high standard that has earned this school an enviable reputation, not only in America but in Europe, and a year ago the Julian Academy of Paris, France, founded in this school a yearly free scholarship in the academy. This honor comes to this school as the final seal of approval of its educative methods and standards from the leading art academy of Europe.

EGAN DRAMATIC SCHOOL.

Among the scholarships which The Times is offering this year one of the most interesting is that of the Egan Dramatic School, which, under the management of Frank C. Egan, has forged ahead with remarkable strides during the past eighteen months, until now it is the second institution of its sort in America, in point of effectiveness, number of pupils and mere material size.

Los Angeles is one of the biggest theatrical centers, outside of New York, in the United States, and the attention of young people to dramatic pursuits, and the learning of them, is therefore especially keen.

The Times scholarship department procured the Egan scholarship, accordingly, to cater to a taste which it knew would be found developed to a strong degree among its young workers, and it anticipates a keen and considerable rivalry for the place in this school.

The scholarship is valued at $250 cash, and is one of the most valuable which the department has secured this season.

It represents a complete course in dramatic art under accredited masters, stage deportment, fencing, dancing, the use of the singing and speaking voice, and a study of the classic and modern drama in all its relations to our present stage.

Egan school is headed by Frank C. Egan, and is under the chaperonage of Jodo Cort, foremost of the Independents, and the president of its board of managers is Oliver Morosco, a foremost local theatrical figure.

The faculty, which is to be greatly enlarged next season, now includes—and will then include: Mr. Egan as principal and director; Alfred Allen, teacher of life study and the development of the drama; William Bernard, stage director of the Belasco Theater, as technical director and producer of plays; Mme. Mathildita Ferrando, late of La Scala, in dancing; Richard Krueger, fencing master; Arthur Alexander, noted tenor and organist at Temple Auditorium, musical director; and Mrs. Mae Orcutt Brooke, pianiste, as assistant.

GOOD FOR ONE POINT.
LOS ANGELES TIMES GREATER CONTEST
ELEVENTH ANNUAL SCHOLARSHIP CONTEST.
Void unless presented by a regular contestant before July 19, 1911.
Cut, trim clean and send in flat packages, right side up.

Only One Nomination will be Counted.
NOMINATION CERTIFICATE.
Good for
1000 POINTS
LOS ANGELES TIMES GREATER CONTEST
AND
ELEVENTH ANNUAL SCHOLARSHIP CONTEST.
Name of proposed contestant: .....
City .....
State .....
Fill out at once and bring in person to The Times.
A contestant can enter either the Greater Contest or the Scholarship contest, but can compete for but one set of prizes.

Only One Nomination will be Counted.
NOMINATION CERTIFICATE.
Good for 1000 POINTS.
LOS ANGELES TIMES ELEVENTH ANNUAL
Scholarship Contest.
Name of proposed contestant: .....
City .....
State .....
Fill out at once and bring or send to The Times.

GOOD FOR ONE POINT.
LOS ANGELES TIMES ELEVENTH ANNUAL
Scholarship Contest.
Void unless presented by a regular contestant before July 18, 1911.
Cut, trim clean and send in flat packages, right side up.

CONTESTANTS' BULLETIN.
July 9, 1911.

John Scott, Jr., La Habra	287,972
A. S. Burns, Los Angeles	238,778
L. O. Lieber, Los Angeles	205,421
Mrs. O. B. Tout, Calexico	129,146
Minnie Litchner, Alhambra	99,454
Mrs. Ella C. Carlin, Long Beach	75,234
Mrs. H. W. Cole, Los Angeles	67,816
E. Rietzke, Glendora-Ventura	52,466
Lewis P. Black, Monrovia-Duarte	42,911
William Sherman Hall, San Fernando-Pasadena	38,889
Alys Sweet, Los Angeles	38,692
Lillian Blood, Los Angeles	34,635
H. F. Barton, Glendale	31,135
Leo Germain, Los Angeles	30,861
Lois Irene Benton, Azusa	28,292
Russell Kreichbaum, Los Angeles	26,910
Ina Smith, Artesia	26,632
Harry Miehle, Riverside	26,199
W. C. Woodworth, Covina	25,592
Leo Morinaga, Los Angeles	23,875
Granville E. Starbuck, Redlands-San Bernardino	21,059
Robert Neiman, Highland	16,864
Pearl O'Conel, Norwalk	16,321
A. B. Eells, Ventura	16,126
George H. Anderson, Glendale	15,559
Geoffrey A. Parks, Pasadena	15,700
Henry L. Gibbs, Pomona	14,512
Marie Rorick, Los Angeles	13,707
Oscar Willenberg, Los Angeles	12,718
Arthur Goldsmith, Ocean Park	12,333
Mareta M. Pedley, Pomona	11,962
Hester Jewell, San Dimas	11,720
Amos Colburn, Upland	10,858
Edward M. Davis, Los Angeles	10,311
Gertrude Lisenbard, Los Angeles	9,293
Clair Tucker, Upland	9,066
Frank C. Marter, Fullerton	8,651
G. W. Beck, La Habra	8,381
Mrs. I. F. Reed, Santa Monica	7,584
Jean Hiriart, Los Angeles	7,551
Audrey Waidler, Anaheim	7,357
Alyce L. Larrieu, Los Angeles	7,190
Clara B. Moulton, Santa Ana	7,050
Elwood Cooper, Oxnard	6,600
Clarence Hopkins, Burbank	6,456
Margaret Ingraham, Los Angeles	5,939
E. Jack Bussell, Los Angeles	5,766
Myra L. Greenway, South Pasadena	5,258
Carl Harvey Cuddeback, Los Angeles	4,958
Mrs. S. L. Watson, Westminster	4,335
Donald Huff, Hollywood	4,299
Alita Seely, Huntington Beach	4,257
F. M. Edgar, Maricopa	4,177
Preston Marshburn, Orange	4,034
Delburt Myers, Los Angeles	4,033
M. S. Charles, Los Angeles	3,908
George Jehlinger, Los Angeles	3,893
Ada Deutsch, Santa Barbara	3,853
George Brunmier, Corona	3,824
Elmore J. Sanders, San Jacinto	3,802
Fred W. Stein, Los Angeles	3,752
Otilna Paser Petersen, San Pedro	3,613
J. F. Keller, Ocean Park	3,061
Clair Soper, Chino	2,871
F. A. Martin, Los Angeles	2,868
Eddie Baque, Puente	2,839
Myrtle Goodin, Tucson, Ariz.	2,829
L. B. Benson, Los Angeles	2,809
Esther Leguinazaval, Los Angeles	2,647
Sadie M. Dunseath, Los Angeles	2,642
Allan H. Banks, East Hollywood	2,585
Mrs. Bert Peacock, Los Angeles	2,468
Mrs. F. E. Wilcox, Los Angeles	2,457
Helma Schmidt, Los Angeles	2,345
William L. Smith, Balboa Beach	2,331
Mrs. M. E. Martin, Los Angeles	2,190
Anson Pitcher, Glendale	2,178
Margarete Fritsch, Inglewood	2,116
Ida E. Carpenter, Los Angeles	2,108
Mary Collins, Fullerton	2,106
Harold Snyder, Alhambra	2,106
Max Weiss, Los Angeles	2,017
Austin Faevel, Los Angeles	2,0
Frederick G. Essig, Los Angeles	1,8
Miss Daisy Davenport, Colton	1,8
Bert H. Lincoln, Los Angeles	1,7
Ercyl M. Dowding, Los Angeles	1,7
Everett C. Foss, Hollywood	1,7
Dora Metcalf, Inglewood	1,6
Esther Scofield, Covina	1,6
Florence V. Knight, Los Angeles	1,6
John Munger, Santa Paula	1,5
Aileen Joly, Los Angeles	1,5
George J. Ashton, Los Angeles	1,5
Harriet A. Hayden, Los Angeles	1,5
Donald Fairchild, San Fernando	1,5
George B. Smith, Moneta	1,5
William Walker, Los Angeles	1,4
Saul Brown, Los Angeles	1,4
Mrs. Anna Robbins, Los Angeles	1,3
Howard Stroebel, Los Angeles	1,2
Dwight Detamore, Los Angeles	1,2
Cyrus Ostrup, Los Angeles	1,2
Mrs. J. G. Lemberger, Los Angeles	1,1
Milton Andrew, Los Angeles	1,1
Charles Martin, Tucson, Ariz.	1,1
Vito Biumo, Los Angeles	1,1
J. Addison Gurley, Alhambra	1,0
R. B. Brena, Tucson, Ariz.	1,0
Earl Chandler, Tucson, Ariz.	1,0
Charlotte Kinner, Los Angeles	1,0
Elmer Hoffman, Los Angeles	1,0
M. Sandusky, Los Angeles	1,0
Madeline Dumiler, Los Angeles	1,0
Miss Clara L. Tinney, Tucson, Ariz.	1,0
Charles Webber, Los Angeles	1,0
William Derwin, Upland	1,0
Gerhard Stangland, Los Angeles	1,0
C. A. Pries, Los Angeles	1,0
J. E. Potier, Santa Barbara	1,0
Mrs. Arthur Dickinson, Corona	1,0
Charles R. Miller, Corona	1,0
Mrs. Mary R. Bishop, Los Angeles	1,0
Ruth Cole, Whittier	1,0
Cecil B. Nellis, Phoenix, Ariz.	1,0
Allan O'Connor, Los Angeles	1,0
Reba Tune, San Bernardino	1,0
Stewart Roehrig, Pasadena	1,0
Miss Lillie J. S. Bailey, Springville	1,0
Claude Bowman, Los Angeles	1,0
Mrs. A. M. Christianson, Long Beach	1,0
Miss Nell Clifford, Tulare	1,0
Ruth Doyle, Los Angeles	1,0
Marjorie Duncan, Glendale	1,0
Pani Golino, Gallup, N. M.	1,0
Richard Gilkerson, Los Angeles	1,0
Nellie Hagadorn, Los Angeles	1,0
P. W. Hamilton, Los Angeles	1,0
G. E. Halderman, Pasadena	1,0
Mrs. May T. Hoey, Bakersfield	1,0
Mrs. Georgia Johnson, Los Angeles	1,0
Jack Kendall, Pasadena	1,0
Harold Logan, Long Beach	1,0
Endell Mofemen, Upland	1,0
Arthur Mullen, Los Angeles	1,0
W. D. Perry, Bisbee, Ariz.	1,0
M. A. Penney, Huntington Beach	1,0
H. L. Radowitz, Los Angeles	1,0
Anna K. Scarpa, Venice	1,0
Lola N. Shorey, Yuma, Ariz.	1,0
A. C. Winger, Lone Pine	1,0
Carrell Witherspoon, Imperial	1,0
Artice Woods, Tucson, Ariz.	1,0
M. A. Williamson, Los Angeles	1,0
R. B. Wheelan, Pomona	1,0
Otto Wannock, Bakersfield	1,0
W. H. Weimer, Los Angeles	1,0
Mrs. C. K. Zink, Banning	1,0

SCHOLARSHIP BULLETIN.
JULY 9, 1911.

Clark Cook, Pasadena 10,3
Willis Baird, Los Angeles 6,0
Wallace J. Stadiman, Los Angeles 2,7
Martha F. Tilburn, Fernando 2,1
Liston M. Oak, Colton 2,0
Mac Bass, Los Angeles 1,4
Violet Stevens, Los Angeles 1,4
Jerome Waller, Los Angeles 1,3
Raymond Heckendorn, Los Angeles 1,1
Mrs. Belle Blenkiron, Los Angeles 1,0
Grace Austin, Los Angeles 1,0
Viva Bruce, Fresno 1,0
Ira Leopold, Fillmore 1,0
Pearl Manner, Los Angeles 1,0
A. Margolin, Los Angeles 1,0
Arthur Pavitte, Los Angeles 1,0
Harry E. Simon, Alhambra 1,0

Partial List of Scholarship Prizes.

First Prize—Choice of Scholarship and $250 in cash.

Second Prize—Second choice scholarship and $100 in cash.

Third Prize — Third choice scholarship and $50 in cash.

Fourth Prize—Fourth choice scholarship and $25 in cash.

Fifth Prize — Fifth choice scholarship and $25 in cash.

Sixth Prize — Sixth choice scholarship and $25 in cash.

Seventh Prize—Seventh choice scholarship and $25 in cash.

And so on down the line, contestants making choice as they rank in the final score.

University of Southern California preparatory course.

University of Southern California College of Oratory, Beulah Wright dean.

University of Southern California College of Fine Arts.

De Chauvenet Conservatory Music, organ or piano.

De Chauvenet Conservatory Music, violin.

De Chauvenet Conservatory Music, vocal.

Huntington Hall.

Frank C. Egan, dramatic art.

Logan's Academy, piano.

Logan's Academy, vocal.

Logan's Academy, violin or dramatic art.

Los Angeles School of Art and Design. One scholarship in drawing and painting in oils and water colors and one scholarship in designing, illustrating and cartooning.

The Pacific College of Osteopathy.

Pacific School of Railroading, commercial course.

Pacific School of Railroading, telegraph course.

Pacific School of Railroading, stenographic course.

Page Military Academy.

Isaacs-Woodbury Business College, business course.

Hollman Business College, the scholarships

Business: Markets Finance and Trade.

FINANCIAL NEWS SUMMARY.

[Furnished by Logan & Bryan, Members New York and Boston Stock Exchanges, Bradbury building.]

NEW YORK, July 8.—James R. Keene reported ill in London.

Erie sells $6,000,000 equipment trust 4½ per cent. notes to Drexel & Co. and will buy $7,000,000 of equipment.

Fifteen - year convention signed prohibiting pelagic sealing in Northern Pacific.

Heavy rains in Texas.

Louisville and Nashville advances wages of 8000 men in mechanical department 5 per cent., effective 5th.

Maine Central issues $5,000,000 new stock at par to stockholders share for share.

Twenty active rails advanced 8 per cent.; twelve industrials advanced 4¼ per cent.

FINANCIAL.

OFFICE OF THE TIMES.
Los Angeles, July 8, 1911.

BANK CLEARINGS. Bank clearings yesterday were $2,874,734.42. For the corresponding day of 1910, $2,538,453.62; for the same day of 1909, $1,378,540.64.

Monday	$3,770,722.99
Tuesday	Holiday
Wednesday	4,374,197.45
Thursday	3,275,253.10
Friday	3,309,100.57
Saturday	2,874,734.42
Total	$16,451,918.53
Same time, 1910	14,280,006.65
Same time, 1909	12,943,961.61

Quotations Furnished by Los Angeles Stock Exchange.

OIL STOCKS.

Producers—	Bid.	Asked.
Amalgamated Oil	$ 40.00	$ 50.00
American Crude Oil Co.	....	45
American Pet. Co. com.	27.75	28.25
Associated Oil	50.00	50.87½
Bear Creek Oil & M. Co.	....	.75
Blackshire Oil Co.	....	1.85
Central Midway Oil Co.	.39½	....
Central Oil	1.92	1.95
Columbia Oil Co.	.11½	....
Consol. Midway Oil Co.	.11¾	.11¾
Continental Oil	....	.75
Crown Oil Co.	.47¼	....
Gold Oil Co.	....	.55
Home Oil Co.	....	.10
Hope Oil Co.	.38	.38½
Mexican Pet. Ltd. pfd.	71.00	72.50
Mexican Pet. Ltd. com.	35.37½	35.50
Monarch Oil Co.	....	1.00
Mt. Pennsylvania Pet. Co.	.49½	....
Nevada Land Co. (Old)	.47¼	....
Premier Oil Co.	1.37	....
Rio Midway Oil Co.	.12	.17
Rio Ranch Oil Co.	.50	.50
Section Six Oil Co.	.10	.10
Shell Co.	101.25	101.50
Shell Pet. Co.	101.25	....
Standard Oil Co.	.74½	.80
Western Union	....	119.00
White Star Oil Co.	.25	....
Co-producers—		
Canada-Midway Oil Co.	.11	....
Petroleum Development Co.	.05	.05¼

BANK STOCKS.

	Bid.	Asked.
Citizens' Night & Day Bank	$180.00	$115.00
Bank of Southern California	70.00	....
Broadway Bank & Trust Co.	200.00	....
California Savings Bank	120.00	....
Central Nat'l Bank	190.00	198.00
Commercial National	210.00	225.00
Farmers' & Mer. Nat'l	280.00	310.00
First Federal Bank of L. A.	125.00	....
First National	500.00	....
Germania Savings Bank	235.00	240.00
Home Savings Bank	125.00	150.00
Home Savings Bank of L. A.	....	118.00
International Bank	245.00	....
International Banc of California	195.00	....
Los Ang'l Bank of Commerce	107.50	....
Merchants' Savings Bank	250.00	....
Security Savings Bank	90.00	95.00
Southern California (40 per cent. paid up.)	....	....

BONDS.

(With accrued interest.)

	Bid.	Asked.
Pacific Electric Ry. Co.	93	99
Associated Oil Co.	98¾	....
Pac. Ry.—1st M.	101	....
Los Angeles & W. Ry. Co.	98	....
Consumers Water Co.	100	....
Edison El. Co., 1s R.	101¼	....
Edison El. Co., old issue	102	....
Home Tel. Co. 1st Ref.	84	85
Home Tel. Co. 1st Ref.	74	78
L. A. Gas & Elec. Co.	96	....
L. A. Pac. 1st Con. Mtge.	102	....
L. A. & Pasadena El. Ry.	103	....
L. A. Public Market	102¾	....
L. A. Railway Co.	104	....
L. A. Redondo Ry. Co.	95	....
L. A. Traction Co. 5s	105	....
L. A. Traction Co. 1s	103	....
Mexican Nat'l. Gas Co.	....	89¾
Mexican Trans. & R. Co.	98	....
Mt. Lowe Light & Power Co.	95	....
Pac. L. & P. Gtd.	99	101
Pasadena Con. Water Co.	97	104
Pasadena H. T. & T. Co.	....	104
San Diego Home Tel. Co.	....	95
San D. H. T. & T. 1st Mtgs.	....	97
Southern Sierras Power Co.	88	....
Southern Transportation Co.	....	90¾
Union L. D. T. & T. Co.	....	70

INDUSTRIAL AND PUBLIC UTILITIES.

	Bid.	Asked.
Bixby, W. & L. Co. pfd.	$ 10.00	....
Cal. Portland Cement Co.	....	120.00
California Hospital	50.00	....
Edison Electric pfd.	....	77.00
Edison Electric com.	60.00	66.00
Los Angeles Pacific	35.00	....
Home Telephone pfd.	35.25	....
Home Telephone com.	4.00	....
Pacific Light & Power	15.00	....
Pacific Lighting Co.	....	8.00
Pacific A. Athletic Club	....	130.00
Pacific A. Brewing Co.	90.00	....
Pacific A. Investment Co.	3.45	3.65
Pacific Mut. Life Ins. Co.	300.00	....
Pacific Con. Stone Co.	....	.25
Pasadena Home T. & T. Co.	....	30.00
Pasadena H. T. & T. pfd.	....	77.00
Pasadena G. & Tr. Co. pfd.	250.00	....
Pasadena G. & Tr. Co. com.	176.00	....
Pasadena L. D. T. & T. Co. pfd.	35.87½	37.13½
Pasadena Security Corp. pfd.	....	100.00
Pasadena Trust Co.	25.00	30.00
Pasadena Utter Home T. & T. Co.	4.25	....

SALES—Morning session: 10 Associated Oil @ 49¾; 10 do. at 50.12½; 1000 Cons. Midway at 11¾; 1000 Cal. Midway at 40½; 1000 do. at 39.00 do. at 40; 5 Mex. P. Ltd. com. at 35.25; Palmer at 1.80; 5 Union at 101.50; 10 do. at 101.49; 10 do. at 101.50; 10 do. at 101.50; 10 do. at 101.49; 10 Union Prov. Co. at 101.25; 10 do. at 101.49; 10 do. at 101.25; 10 do. at 101.25; 10 do. at 101.25; 10 do. at 101.25; 10 do. at 101.25; 10 do. at 101.25; 10 do. at 101.25; 10 do. at 101.25; 2000 Oleum Dev. Co. at 4¾.

MINING STOCKS.
CALIFORNIA.

Miscellaneous—	Bid.	Asked.
Hills M. Co.	.01¾	....
Consolidated Mines Co.	5.35	....
NEVADA.		
Miscellaneous—	Bid.	Asked.
Tonopah M. & M. Co.	.13¾	.14
Tonopah District—		
Midnight Parallel	8.00	....

Per 1000 shares.

SALES—Morning session: 1000 Johnnie M. & at 14; 1000 do. at 13¾.

LOCAL PRODUCE MARKET.

Peaches have been arriving through the week in very small shipments from the northern part of the State. Sweetwater grapes are moving fast as they arrive. Prices are up to $1.50 per crate on them. Currants and gooseberries are at the height of their season and selling prices are as low as they will go, on a price of eggs went up 1½ cents, due partly to the good demand. Receipts were 250 cases.

Butter was firm. Receipts of the week averaged lower than of that previous. Yesterday they totaled 86,065 pounds.

Cheese arrivals were 1010 pounds. Three or four cars of eastern cheese reached the market during the week and buying at the low prices prior has been good. The stock will probably all go into storage.

Egg to-day's arrivals were 307 sacks. The call for new stock continues good.

Poultry receipts were but 2 sacks.

Bean receipts yesterday totaled 361 bags, the receipts for three or four days.

Fresh green vegetables there are few changes.

Prices Current.

EGGS—Fresh local ranch, candled, selected, 24c; local ranch, case count, 24; northern and central Valley, 23@24; eastern, 21.

BUTTER—Price to trade, 24c above quotations. Creamery extras, 32½ per lb.; creamery firsts, 31½; eastern, 21; ladle, 18 per lb.; country, 18.

CHEESE—Local ancher, 16; northern fresh, eastern daisies, 16½@17; Longhorns, 17@17½; new, 18; cheddars, 17@18; Oregon singles, 16½@17; daisy, 16@16½; Dom. Swiss block, 19; wheel, 19; imported, 30@32; Limburger, 17; cream brick, 17; Edam, 5.00@5.50; Sierra, 3.00 per box; German Breakfast, 1.00 per box; Neufchatel, 1.00 per box; Camembert, 1.00 per box; Schloszkase, 1.00 per box; Canada cream, 1.00@1.10 per box; Roquefort, 36@38; Anchor, large, 18.

BEANS—Pinks, No. 1, 4.25; Lady Washington, No. 1, 4.00; small white, No. 1, 3.75@4.00; Limas, No. 1, 6.25@6.50; black eyes, 3.00; lentils, 6.00@7.00; Garvanzas, 4.50.

DRIED FRUITS — Apples, evaporated, 2@; Citron, fancy, 10-lb. boxes, 16@17; orange and lemon peel, 14@15; currants, imp. Vancy, bulk, reclaned, 7½; fancy, 1-lb., 10@11; dates, packages, Imported Fards, fancy, 6@, 11½; Fards, fancy 12s, 12½@13; Persian Golden, fine, 7@7½; Persian Golden, 12s, 8@9. Figs, black 4@6 white, bulk box, 2.25; white, 6 oz., 50s, 1.35; 12 oz., 12s, 1.00; 16 oz., 10s, 1.10; 16 oz., cartons, 12s, 1.15; imported, 16-15-16. Nectarines per lb., 10; fancy, 25s, 9. Peaches, fancy, 25s, 9; choice, 50s, 8; choice, sacks, 8; fancy, peeled, 25s, 20. Prunes, 30-40, 14; 40-50, 13½; 50-60, 13; 60-70, 12½; 70-80, 12; 80-90, 11½; 90-100, 11; Oregon packed in 50-lb. boxes, 1½c extra.) Apricots, 16@18; choice, 14. Pears, 12@14. Plums, 10@11.

RAISINS—Sultanas, bleached, 8@10; unbleached, 6; seeded, 7 for 16-oz. pkg., 4 for 12-oz. pkg. London layers, 3-crown, 1.15; 3-crown, 1.40; 4-crown, 1.60; 5-crown, 1.90; 6-crown, 2.50; Imperial Muscatels, 2-crown, 1; 3-crown, 5; 4-crown, 6.

NUTS — New almonds, fancy, IXL, 17@18; almonds, fancy, paper shells, 16@17; Brazils, 14@15; filberts, large, new crop, 15; pecans, large, 15; small, 13; pine nuts, 18@20; peanuts, eastern, "Sun," raw, 5; peanuts, eastern, "Sun," roasted, 9; peanuts, fancy roasted, 7½@8; California, raw, 4; California, roasted, 7; walnuts, Jumbos, 20; No. 1, softshell, 15; walnuts, No. 2, softshell, 17; cocoanuts, 90@1.10 per doz.; popcorn, local, 4.75@5.00; eastern, 4.75@5.00.

HONEY—Comb fancy, water white, 1-lb. frames, 18@19; light amber, 15; white, 17; extracted, light amber, 8; white, 8½; water white, 9; beeswax, 30 per lb.

CITRUS FRUITS—Valencias, 2.25@2.75; navels, 2.00 per box; lemons, fancy pack, 4.00@5.00; choice, 3.00@3.50; common, 1.50@2.00; grapefruit, seedless, 2.75@3.25; seeding grapefruit, 1.75@2.00; limes, 1.25 per 100.

FRESH FRUITS—Apples, Pearmains, 2.75; bananas, 4@4½ per lb.; Honolulu bananas, 5; pineapples, 7@8; loquats, 4@6 per lb.; cherries, white, 8@9; black, 10@12 per lb.; Royal Annes, 12@14; apricots, 1.25@1.50; peaches, white, 1.25 per lug box; yellow, 1.50; pears, 2.00 per box; plums, Clyman's 2.00 per lug box; figs, black, 75 per tray; white, 1.25 per box; cantaloupes, gray or ribbed, 1.50@1.75; Honey Dew melons, Jumbo, 2.00 crate; watermelons, 1½@1½ per lb.; Sweetwater grapes, 1.00@1.25 per crate; Thompson seedless, 2.00 per crate; Malaga grapes, 1.50 per crate; Malaga grapes, 2.50 box.

BERRIES —Strawberries, 6@6 per basket; raspberries, 8@9; blackberries, 9@9; dewberries, 6@6; Loganberries, 7@8; gooseberries, 8@10 per lb.; currants, 8@10 per lb.

ONIONS AND CHILI—Evaporated chili, 14@15; sun-dried chili, 7@8; ground chili, 16; Mexican black, 25; chili telpind, 75@1.00; Japan, 11. Onions, Bermudas, 1.75 crate; silverskins, 2.75 per 4-wt., Yellow Danvers, 2.25 per cwt., garlic, 10@12.

POTATOES—New potatoes, 1.10@1.20 per lug box; sweets, yellow, 15 per lb.; red, 3.00 per lug box.

GREEN VEGETABLES—Beets, 20@25; carrots, 20@25; parsley, 20@25 per doz.; spearmint, 35@40 per doz.; turnips, 30@35; oyster plant, 35@40; hubbard, 60 per doz.; peas, 5@6 per lb.; radishes, 15@20 per doz.; watercress, 25@30 per doz.; spinach, 15@20; cabbage, 1.00@1.25 per sack; red cabbage, 3 per lb.; curly leaf, 5 per lb.; green onions, 10@15 per doz.; leeks, 35@40 per doz.; lettuce, common, 75@95 per crate; parsnips, 20@25 per doz.; celery, new, 1.25@1.50 per doz.; artichokes, 75@1.00 per doz.; Los Angeles hothouse mushrooms, 2.50@4.00 per basket; locals, 10@20 per lb.; artichokes, northern 75@90 per doz.; red chili peppers, 15@18 per lb.; green chilis, 12@15; celery, 75@1.25 per doz.; celery root, 5 per lb.; rhubarb, strawberry, 30@7.00; summer squash, local, 25@40 per lug box; 40@50 per sack; cucumbers, 15@20; turkeys, 18@20; Rock or ½ ground, 50s per ton, 7.50.

POULTRY—Dealers buy from the producer, live weight. Old roosters, 9; stag, 8; hens, 10@11; squab pigeons, 1.75 per dozen; Bakers, 18@20; broilers, 15; roosters, 30. Wholesaler sells to retailer, live weight: Hens, 15@16; fryers, 22; broilers, old roosters, 8; turkeys, 20@25; geese, 10@20; ducks, 21@22; roasters, 20. Dressed weight averages from 3c to 5c higher than live weight.

LIVE STOCK—Prices on delivered weights in Los Angeles (furnished by Hauser Packing Co.): steers, 5½; heifers, 5; cows, 3½@4; calves, 6½@7; small calves, 7; milk calves, 7½; wethers, 4.00@4.25 a head; ewes, 2.25@3.50; lambs, 2.25; hogs, 150-200 lbs., 6½@7; hogs, 200-300 lbs., 6@6½.

BEEF—Steers, per lb. net, 10; heifers, 9½; steers, hind quarters, 12½; heifer, hind quarters, 12; fore quarters, 8; short loins, 20; loin backs, 13; loins, No. 1, 17; ribs, No. 1, 12; loins, No. 2, 14; ribs, 12; full chucks, 7; short chucks, 7½; triangles, 7½; plates, 7; short rounds and rumps, 9½; steer rounds, butt on, 11; tenderloins, fresh, 25; do., frozen, 15; shoulder clods, 12; rolls, 10; boned trimmings, 7½; shanks, 4; flank steaks, 10; sweetbreads, 20; fresh tongues, 10; per head: 6; cod fat, 7; livers, 7; oxtails, each, 5; brains, each, 10; hearts, 4; clean tripe, each, 20; feet, each, 7½; heads, 5 per lb.; kidneys, each, 5; cooked tripe, each, 2.50.

VEAL—Per lb.; net, calves, 110 lbs. and under, 11¼@12; do., 111-130 lbs., 11¼@12; do., 131-160 lbs., 11@11½; 161-200 lbs., 9½; sides, 75-100 lbs., 10; hind quarters, 12½; fore quarters, 7; heads, frozen, each, 50; feet, frozen, each, 5; livers, 7.

MUTTON—Per lb. net, lambs, plain, 12½; lambs, caul, 11½; yearlings, 10; wethers, 8½; ewes, 8; racks, 12½; legs, 12; loins, 16½; Angelus, each, 5; plucks, each, 5; heads, skinned, each, 10; brains, 2; liver, hearts, 20.

PORK—Per lb. net, dressed hogs, head on, 11; do., head off, 12; trimmed legs, 15; loins, fresh, 15; loins, eastern, frozen, 14; loins, local, frozen, 15; trimmed, 18; shoulders, 11; spareribs, 11½; butts, 14@; bellies, 18; leaf lard, 15; fat trimmings, 13; tenderloins, 27; spare ribs, fresh, 13½; do., frozen, 8; head, 7; back fat, 12; tails, 5; neck bones, 5; tongues, 10; pigs' feet, each, 5; pigs' livers, each, 5; do., plucks, each, 7; kidneys, each, 1½.

SAUSAGE—Per lb. net, Diamond "C" link, 15; Diamond "C" bulk, 15; fresh pork links, 13; fresh pork, bulk, 13; Spanish style pork, 9; sour head cheese, 10-lb. pails, 10; bologna style, 7; bologna style, paraffined sacks, 9; Rex, Frankfurt style, 9; Coney Island style Frankfurt, 9; minced, in bladders, 12; Douglas style, in sacks, —; tongue loaf (new,) 15; Salami (Italian,) 20@30; German, 25½; Cervelat, 22@25; Holstein, Cervelat, 18; Farmer Cervelat, 20.

BACON—Winchester, 10-lb. bacon, 24½; Winchester, 6-8-lb. bacon, 25½; 12 avg., 23½; Empire, 28½; 4@7 er, 16@19; Premium, 32; Atlas bacon, 25½; Gold brand, 22; Diamond "C" 4-lb. 24½; Diamond "C" 6-8-lb., 24; (Helmet Company.) Steers, 6@6½; heifers, 6½; cows, bacon, 17; Orange Blossom bacon, 16; Sunlight bacon, 6-8 avg., 24½; Rex Breakfast bacon, 8-10 avg., 25½; Flag Breakfast bacon, 12 avg., 28½; Rex bacon, 6-8 avg., 20½; Regal bacon, 28½; Pioneer bacon, 8-12 lbs., 20½; Helmet, 6-8 avg., 19½; White Label bacon, 24; 8-10, 23; 10-12, 22; Colonial, 6-10, 22; 10-12 lbs., avg., 17½; Angelus, 6-8 avg., 25; Colonial hams, 10-12 avg., 19; 12-18 avg., 17; Angelus skinned, 21½; Angelus picnics, 15½.

LARD—Prices per lb. net, tierces, 10½; 10-pound. lit; Crescent lard, 11¼; back fat, 10; Diamond C Kettle lard, 16½; Rex, 15½; White Label, 11½; basis sustene, 10½; W. C. Lard, 9½; Yellow Cotosuet, 11; White Cotosuet, 12; Mission lard, 12½; Compound lard, eastern, 8½; Armour's Shield lard, 13; Armour's Simon Pure lard, 12; Armour's Vegetole lard, 10½; Tennant lard, 10½; White Label lard, 15½; Bakers' pure lard, 14½; Red Star lard, 16; Sustene, 11; Premium, pound cans, 13½; Leaf Lard, 10½; Rex Pure Lard, one case, 7.35; 5 cases, 7.15; 10 cases, 7.10; Fairbanks' white cottolene, 60-lb. cases, 7.85; 5-case lots, 7.75; 10-case lots, 7.70; one tub, 7.60; Fairbanks' Bakewell Cottolene, half bbls., 10½; 1 tierce, 10½; 2 tierces, 10½; 5 tierces, 10½; Fairbank's Snow white lard, tierce basis, 15. Angelus lard, 12½; Angelus Compound, 10½.

LOS ANGELES EXCHANGE.

Dearth of Business Marks the Close of the Week on the Local Market. Changes Not Notable.

The week's end on the Los Angeles Stock Exchange marked a bum week's business. Beginning with a holiday and ending with hot weather was too much of a conspiracy for the broker. There were no features to distinguish the market.

Yesterday morning the Union issues flashed across the horizon, and especially was the trading brisk in the Union Provident. All the sales were made at 101.25 and the stock closed at that quotation. California Midway was in the dumps closing at 39 1-4. Palmer sold at 1.30 but closed at 1.27. Consolidated Midway was a weak sister at 11 5-8.

Every day now there is some activity in the low-priced mining stocks.

SAN FRANCISCO EXCHANGE.

No Changes in the Quotations Are Noted—One of the Old Members is Called by Death.

SAN FRANCISCO, July 8.—There was very little business on the exchange today and the session adjourned at 10:30 on account of the death of I. Hersberg, one of the old members.

There were no changes anywhere throughout the list of any importance either in the Comstocks or Southern Nevada issues and the close was about on a parity with last night. Most of the brokers will have returned by Monday and better business is expected next week.

Following are the closing bid and asked prices:

	Bid.	Ask.
Goldfield		
District—	—Close—	
Atlanta	12	13
Booth	—	—
Blue Bull	4	5
Colum. Mtn.	3	—
Comb.	37	38
Florence	—	150
Gldf. Cons.	5.47½	—
Blue Bell	—	1
Gldf. Mer.	—	1
Great Bend	1	2
Jumbo Ex.	18	—
Lone Star	—	2
Oro	—	6
Red Hills	1	2
St. Ives	10	15
Silver Pick.	6	—
Yellow T.	2	4
C. O. D.	7	8
R. Top Ex.	1	2
Gldf. Mer.	11	12
Tonopah		
District—		
Belmont	6.22½	625
Jim Butler	26	27
Midway	15	17
McNamara	17	—
Montana	49	—
Tono. of N.	—	600
Tono. Ex.	—	94
W. End	48	—
N. Star	14	15
Rescue	13	14
Bullfrog		
District—		
Bonnie C.	4	—
May. Cons.	—	6
Tramp C.	—	2
Other		
Districts—		
Nev. Hills	2.37½	—
Sarcamento	—	2
Silver King	150	—
S. Shield	1½	—
Swansea	7¾	8½
Uncle Sam	55	57
Victoria	84	86
Victor	5	5½
Iron Blos.	135	137½
Sioux Cons.	29	30
Crown P.	5¾	6¼
Seven T.	4	5

OIL STOCK QUOTATIONS. SAN FRANCISCO CLOSING PRICES.

[BY DIRECT WIRE TO THE TIMES.]

SAN FRANCISCO, July 8.—[Exclusive to The Times.] Closing bid and asked prices:

	Bid.	Ask.
Ass'd Oil	50	51
Brookshire	115	120
Caribou	85	100
Claremont	110	112½
C. Mohawk	—	90
Coal. Nat.	15	—
Con. Mid.	11	13
Crescent	—	20
Four	17	20
Deluxe	112½	—
Empire	150	—
Enos	—	77
Mecca	—	175
Mar. Nat.	18	21
Mar. "B"	—	150
Mascot	—	175
McKit	10	13
Monte C.	—	215
New Penn.	50	—
Occidental	15	—
Pac. States	—	32
Palmer	127½	130
P. Union	49	—
Peerless	—	500
Piedmont	—	10
Premier	47	49
Republic	48	50
Section 28	—	3500
Superior	—	19
Silver Tip	110	—
S. W. & B.	17	—
Turner	120	125
Wolverine	40	—
W. K. Oil	—	300
Yellowstone	—	10

SALES—Morning session: 200 Maricopa "B" at 150.

New York Metal Market.

NEW YORK, July 8.—The metal markets were quiet and practically nominal, as usual on Saturday. Lake copper, 12.75@13.00; electrolytic, 12.62½@12.75; casting, 12.37½@12.50. Tin, 44.00@45.50. Lead, 4.45@4.50. Spelter, 5.70@5.80. Antimony, Cookson's 8.50. Iron quiet and unchanged.

Callboard Sales.

SAN FRANCISCO, July 8.—Wheat firm; no trading. Cash, 1.42½@1.50. Barley firm. December, 1.24½; May, 1.40 bid; cash, 1.27½@1.28¾.

San Francisco Dairy Market.

SAN FRANCISCO, July 8.—Butter, fancy creamery, 22½; seconds, 21½; fancy dairy, 20½. Eggs, store, 24; fancy ranch, 26. Cheese, new, 13@21. Young American, 12½@14.

Drafts and Silver.

SAN FRANCISCO, July 8.—Silver bars, 52 7-8; Mexican dollars, 44; drafts, sight, 01; drafts, telegraph, 03½.

SALT LAKE MINES. CLOSING QUOTATIONS.

[BY DIRECT WIRE TO THE TIMES.]

SALT LAKE, July 8.—[Exclusive to The Times.] Following were the closing prices on the leading mining stocks listed here:

	Bid.	Ask.
Beck Tun.	28	27
Black Jack	13	15
Colorado	47	47½
Carlsa	15	20
Col. Cons.	36	37
Daly Judge	425	450
Grand Cent.	79	85
Lower M.	2¼	3
Little Bell	46	50
May Day	9¾	10
Mason Val.	850	925
New York	5¾	5¾
Ohio Cop.	150	160

SAN FRANCISCO MARKETS. FRUIT, GRAIN AND PRODUCE.

[BY A. P. NIGHT WIRE TO THE TIMES.]

SAN FRANCISCO, July 8.—Fruits—Apples, fancy, 1.50; common, 50.

Berries—Strawberries, 4.00@6.00; blackberries, 3.50@4.50; raspberries, 5.00@7.00.

Pears—Common, 50; fancy, 1.00; Bartlett, 1.25@1.50.

Peaches—Common, 35; fancy, 75.

Plums—Common, 35; fancy, 1.00.

Oranges—Valencias, 2.75@3.00.

Mexican limes—Nominal.

Lemons—Common California, 2.00; fancy, 6.00.

Melons—Watermelons, 1¾; fancy canteloupes, 1.25; common, 1.00.

Tropical Fruits—Bananas, 1.00@3.50; pineapples, 3.00@3.50.

Flour—Family extras, 5.40@5.80; bakers' extras, 5.40@5.80; Oregon and Washington, 4.40@4.50.

Wheat—Shipping, 1.42½@1.50.

Barley—Feed, 1.27½@1.28¾; brewing, nominal.

Oats—Red, 1.25@1.40; white, nominal; black, 1.15@1.30.

Millstuffs—Middlings, 32.50@35.00; mixed feed, 25.00@26.00; rolled barley, 26.50@27.50; oat groats, 4.50; rolled oats, 29.00@30.00.

Hay—Wheat, 11.00@14.00; wheat and oat, 9.00@12.00; oat, wild, 7.00@9.00; oat, tame, 9.00@12.00; alfalfa, 8.00@11.00; straw, 35@50.

Receipts—Flour, 2650; wheat, 1670; barley, 4870; beans, 480; corn, 165; potatoes, 1240; onions, 715; bran, 85; middlings, 100; hay, 20a; straw, 10; hops, 8; hides, 490; wine, 240; 400.

Beans—Pink, 4.75@4.90; lima, 6.10@6.30; small white, 3.40@3.50; large white, 3.25@3.45.

Onions—Fancy, 1.15; common, 75.

Various—Green peas, 1.00@1.50; string beans, 1@3; egg plant, 5@10; green peppers, 1@7; tomatoes, 45@65; summer squash, 50@1.00; garlic, 3@4; cucumbers, 15@25.

Poultry—Roosters, old, 4.00@5.00; roosters, young, 6.50@8.00; broilers, small, 2.00@2.50; broilers, large, 3.00@3.50; fryers, 4.50@6.50; hens, 4.50@9.00; ducks, old, 6.00@8.50; ducks, young, 6.00@7.00; geese, 2.00@2.50; goslings, 2.00@2.50; pigeons, young, 1.75@2.00.

SAN FRANCISCO CLOSING. STOCK AND BOND QUOTATIONS.

[Furnished by Logan & Bryan, Members New York and Boston Stock Exchanges, Bradbury building.]

SAN FRANCISCO, July 8.—[Exclusive to The Times.] The closing quotations and sales on the Stock and Bond Exchange were as follows:

Miscellaneous Bonds—	Bid.	Asked.
American River Elec. Co. 5s	85	....
Associated Oil Co. 5s	....	99½
Bay Counties Power Co. 5s	101	....
Cal. Central G. & Elec. Co. 5s	101½	....
Cal. G. & E. G. M. & C. T. 5s	99¼	100¾
Cal. St. Cable Co. 5s	100¾	....
Cal. Wine Ass'n 5s	....	85½
Central Cal. Traction Co. 5s	94¾	95
City Electric Co. 5s	91¾	92
Contra Costa Water Co. 5s	....	97½
Contra Costa Gen. Mtg. 5s	90	....
Edison Light & Power 6s	105	....
E. I. du Pont de Nem. 4½s	....	94¼
First Federal Trust Co. 5s	100¾	....
Ferries & Cliff House Ry. 5s	....	101
Hawaiian Com'l & S. 5s	102	103
Honolulu R. T. & L. Co. 5s	100	102
Lake Tahoe Ry. & T. Co. 5s	97	98
Los Angeles Elec. Co. 5s	97¼	....
L. A. Gas & Elec. Co. 5s	97¾	....
L. A. Gas & Elec. Corp. 5s	96¾	98
L. A. Ry. Corp. 5s	99¾	100¼
L. A. P. Ry. 1st C. M. 5s	103½	....
L. A. P. Ry. of Cal. 5s	99¾	....
Marin Water & P. Co. 5s	99	....
Market Street Cable 6s	101¼	....
Market St. Ry. 1st C. M. 5s	97	....
M. V. & Mt. Tam. S. Ry. 5s	100	....
Natomas Consol. of Cal. 6s	92¼	....
Northern Ry. Co. of Cal. 5s	112¾	....
Northern Cal. Ry. 5s	103¾	....
Northern Cal. Power Co. 5s	96¾	....
Northern Cal. Power Con. 5s	93¼	94½
Northern Electric Co. 5s	91¼	....
Oakland Gas, L. & H. 5s	101¾	....
Oakland Transit Co. 6s	107½	....
Oakland Transit Co. 5s	102¾	103½
Oakland Transit Con. 5s	....	103
Oakland Traction Con. 5s	....	99½
Oakland Traction Co. 5s	....	91½
Oakland Water Co. Gtd. 5s	90¼	92
Omnibus Cable Ry. 6s	....	104¼
Pacific Gas Imp. 4s	....	87
Pacific Electric Ry. Co. 5s	103	....
Pacific Light & Power Co. 5s	....	96
Pacific Light & P. Gtd. 5s	98¾	....
Pacific Tel. & Tel. Co. 6s	99¾	100
Park & Cliff House Ry. 6s	....	102
Park & Ocean Ry. 6s	100	....
People's Water Co. 5s	71¼	71½
Powell St. Ry. 6s	99	....
Sac. Elec. Gas & Ry. 5s	102½	....
San Joaquin Light & P. 5s	97¼	....
S. F. Electric Rys. 5s	....	97½
S. F. O. & S. J. Ry. 5s	102¾	....
S. F., O. & S. J. 2nd Mtg. 5s	....	93
S. F., O. & S. J. Con. Ry. 5s	92½	....
S. J. & S. Clara Co. Ry. 4½s	....	95
Sierra Ry. of Cal. 6s	....	103½
S. P. R. R. of Cal. 6s, 1912	101	....
S. P. R. R. of C. 1st C. Gtd. 5s	112	....
S. P. Branch Ry. of Cal. 6s	127	....
S. P. R. R. Co. 1st Rfg. 4s	95	....
Stockton G. & E. Corp. 6s	104	....
S. V. Water Co. G. M. 4s	93¼	93
United Gas & Elec. Co. 5s	99½	101
U. R. R. of S. F. 4s	....	48½
Valley Counties P. Co. 5s	....	100¼
Water Stocks—		
Peoples Water Co. pfd.	49	....
Spring Valley Water Co.	58¾	57½
Gas and Electric Stocks—		
City Electric Co.	61½	....
N. Cal. Power Co. Com.	44	45½
Oro Water, L. & P. Co.	76	....
Pacific Lighting Corp. pfd.	73	75½
Pacific Lighting Corp. com.	63¼	....
Insurance Stocks—		
Cal. Ins. Co. (par $40)	74½	....
Pacific Coast Casualty Co.	130	....
Bank Stocks—		
American National Bank	....	135
Anglo & L. P. Nat'l Bank	155	....
Bank of California, N. A.	....	206
First Nat'l Bank of S. F.	206	....
Savings Banks—		
German Savings & Loan	2300	....
Humboldt Savings Bank	124	125
Mutual Savings Bk. (430 paid)	75	....
Security Savings Bank	220	....
Street Railroad Stocks—		
California	125	....
Presidio	....	22½
Powler Stocks—		
E. I. du Pont, de Nem. pfd.	92	....
Giant Consolidated Co.	80	81
Sugar Stocks—		
Hawaiian Com'l & Sugar	38½	....
Honokaa Sugar Co.	....	6.50
Hutchinson Sugar Plantation	16¾	16¾
Kilauea Sugar Pl. Co.	10	....
Makaweli Sugar Co.	40	....
Onomea Sugar Co.	43¾	....
Paauhau S. P. Co.	23½	....
Union Sugar Co.	38¾	38½
Oil Stocks—		
Amalgamated Oil Co.	46¼	....
Associated Oil Co.	50	....
Palmer Oil Co.	127¼	....
Sterling Oil & Dev. Co.	....	170
Union Oil Co. of Cal.	101	....
Union Provident Co.	100¾	....
United Petroleum Co.	100¼	....
West Coast Oil pfd.	101	....
Miscell

Business: Shipping, Mines and Stocks.

THE WEATHER.

...additional feet, consigned to the Consolidated Lumber Company at Wilmington.

Departures today included the steamers Bandon, for Coquille River, and the steamer Grayswood, for Tacoma and Seattle.

PORT PIERRE, July 7.—Arrived: Skipton Castle, Tacoma, via New Castle, N. S. W.

SAN FRANCISCO, July 8.—Arrived: National City, Redondo; Harvard, San Diego.

Sailed: James S. Higgins, Hanalei; Harvard, Tiverton, San Pedro.

REDONDO BEACH.

ARRIVED—SATURDAY, JULY 8.

Steamer George Loomis, Capt. Smith, from Point Richmond.

Steamer Yellowstone, Capt. Marc, from Gray's Harbor.

Steamer Santa Barbara, Capt. Zaddart, from Willapa Harbor.

Steamer Shna-Yak, Capt. Hutton, from Gray's Harbor.

SAILED—SATURDAY, JULY 7.

Steamer George Loomis, Capt. Smith, for Point Richmond.

Steamer Marshfield, Capt. Ahlin, for San Francisco.

Steamer Bandon, Capt. Blumenthal, for San Pedro.

Steamer Casco, Capt. Jacobson, for San Francisco.

IN PORT—SATURDAY, JULY 8.

British steamer Damara, Wharf No. 3.
Steamer Yellowstone, Wharf No. 1.
Steamer Santa Barbara, Wharf No. 2.
Steamer Shna-Yak, Wharf No. 2.

SCHEDULE OF ARRIVALS AND DEPARTURES OF PASSENGER VESSELS.

TUESDAY, July 11.—Steamship Governor, from Seattle, via San Francisco, en voyage for San Diego, via San Pedro.

LOADING FOR THIS PORT.

British steamer Queen Alexandra, Muroran.
Norwegian steamer August, Muroran.
Schooner Eric, Tacoma.

PORT ITEMS.

The steamer George Loomis arrived today with 3000 barrels of gasoline for the Standard Oil Company's tanks.

The steamer Santa Barbara arrived today with 194,000 feet of lumber and the Shna-Yak with 200,000 feet of lumber for local dealers.

Shares and Money.

TRADING IS LIGHT IN WALL STREET.

HARD TO DETERMINE DRIFT OF SPECULATIVE SENTIMENT.

Copper, Shares, Canadian Pacific, General Electric and Brooklyn Rapid Transit Rise to Higher Levels and a Few of the Usually Inactive Issues Sell Off Sharply.

[BY A. P. NIGHT WIRE TO THE TIMES.]

NEW YORK, July 8.—The copper shares, Canadian Pacific, General Electric and, Brooklyn Rapid Transit rose to higher levels today and a few inactive issues sold off sharply. Otherwise prices were little disturbed by the day's trading which was of such small proportions that it gave no indication of the drift of speculative sentiment. The commodity markets were watched closely, but neither the decline in cotton nor the advance in wheat and corn proved an incentive to trading. Operators have become so thoroughly confused by the many conflicting reports of weather conditions in the west that they were disposed to await the government crop report on Monday. The bank statement bore out forecasts in that the loan expansion under the average system amounted to over $41,000,000 while the actual expansion was scarcely more than $20,000,000. The lawful reserves fell by over $100,000,000 which directly reflected the enormous interest and dividend disbursements of the mid-year as well as payments in connection with the Panama bond issue. The bond market was steady. Total sales, par value, $1,006,000. United States 4's lost ¼ on call in the week.

NEW YORK STOCKS.

CLOSING PRICES—ACTUAL SALES.

[Furnished by Logan & Bryan, Members New York and Boston Stock Exchanges, Bradbury Building, Los Angeles.]

NEW YORK, July 8.—[Exclusive to The Times.] Following were the closing prices, sales and high and low quotations today:

Sales.		High.	Low.	—Close— Bid.	Ask.
.....	Atlantic C. L.	....	....	128	129
.....	Allis Chalmers	....	....	6	8½
.....	Allis Chal. pfd.	....	....	39½	39¾
8,200	Amalg. Copper	70¾	69¾	69¾	69¾
.....	Am. Agr. Chem.	....	....	57½	58
.....	Am. Agr. C. pfd.	....	....	101¼	....
3,100	Am. Car & Fdy.	56½	56½	56¾	56¾
.....	Am. C. & F. pfd.	....	....	117	118
1,300	Am. Can Co.	10¾	10¾	10½	10¾
400	Am. Can Co. pfd.	85¾	85	85¾	85¾
400	Am. Beet Sugar	51¼	50¾	51¼	51¾
.....	Am. B. Sugar pfd.	....	....	96	100
200	Am. Cotton Oil	55¾	55¾	53¾	54½
.....	Am. Cot. Oil pfd.	....	....	98	102
2,400	Am. Ice Securities	24¾	23¾	24¼	24½
.....	Am. Express	....	....	222	228
.....	Am. Hide & L.	....	....	4½	5¼
.....	Am. H. & L. pfd.	....	....	24½	25
.....	Am. Linseed	....	....	31½	32½
.....	Am. Linseed pfd.	....	....	30½	32¼
.....	Am. Locomotive	....	....	40¾	41¾
.....	Am. Loco. pfd.	....	....	108	108
.....	Am. Steel Fdy.	....	....	37¾	38
1,400	Am. S. & R. Co.	36¾	36	36	36¼
.....	Am. S. & R. pfd.	....	....	107½	108
.....	Am. Sugar	....	....	117¾	118½
.....	Am. Sugar pfd.	....	....	119	120
700	Am. Tel. & Tel.	138½	138½	138½	138¾
200	Am. Teb. pfd.	94½	94½	94¾	94¾
100	Am. Woolen	32¾	32¾	31¾	32
.....	Am. Woolen pfd.	....	....	91¾	91¾
200	Anaconda	40	39¾	39¾	40¼
1,100	A. T. & S. F.	112	111¾	112	112¼
.....	A. T. & S. F. pfd.	....	....	107¾	108
500	Balt. & Ohio	108¾	108	107¾	108¼
.....	B. & O. pfd.	....	....	90	90
.....	Bethlehem Steel	....	....	32	35¾
.....	Beth. Steel pfd.	....	....	80	85
900	Brooklyn R. T.	82¾	81¾	82¾	82¾
600	Canadian Pacific	240	239¾	239¾	239¾
900	C. & O.	61¾	61¼	61¼	61½
.....	Central Leather	....	....	26¾	27
.....	Central L. pfd.	....	....	100	101
.....	Chicago & Alton	....	....	20	30
.....	C. & A. pfd.	....	....	60	65
.....	C. & G. W.	....	....	22¾	23
.....	C. & G. W. pfd.	....	....	44¾	46
.....	C. & N. W.	....	....	146½	148
.....	C. & N. W. pfd.	....	....	190	200
900	C. M. & St. P.	125¾	125¾	125¾	125¾
.....	Do. pfd.	....	....	153	153¾
.....	C. C. C. & St. L.	....	....	58	59½
.....	Do. pfd.	....	....	100	100
.....	Colo. Fuel & Iron	....	....	34¾	35
.....	C. F. & I. pfd.	....	....	115	118
.....	C. H. C. & I.	....	....	12	....
.....	Colo. Southern	....	....	33	34¼
100	Colo. So. 1st pfd.	82	82	82½	83½
.....	Colo. So. 2nd pfd.	....	....	75	78
250	Consolidated Gas	145¾	145¾	145¾	146
100	Corn Products	14¾	14¾	14¾	15
.....	Do. pfd.	....	....	90	95
.....	Del. & Hudson	....	....	170	171½
200	D., L. & W.	543	540	530	543
.....	D. & R. G.	....	....	29	29¾
.....	D. & R. G. pfd.	....	....	77	78
.....	Distilling Sec.	....	....	35¼	37
.....	D. S. S. & A.	....	....	14	14
200	D. S. S. & A. pfd.	38	38	38	38
400	Erie	37¾	37	37¼	37½
200	Erie 1st pfd.	58¾	58¼	58¾	58¾
.....	Erie 2nd pfd.	....	....	47¼	48
500	Gen. Electric	162¾	162¾	162	164
200	Gt. Northern pfd.	136	136	136	136½
.....	Gt. No. Ore Ctfs.	....	....	60¾	61
.....	Illinois Central	....	....	141	142
200	Int'l Harv. Co.	122	122	121¾	122¾
.....	Int'l Harv. pfd.	....	....	122¾	123½
200	Int'l Paper	11¾	11¾	11¾	11¾
.....	Int'l Paper pfd.	....	....	49¾	49¾
100	Int'l Pump	41¾	41¾	41¾	42
100	Int'l Pump pfd.	83¾	83¾	83¾	83¾
.....	Iowa Central	....	....	17¼	18½
.....	Iowa Central pfd.	....	....	35¾	37¾
.....	K. C. Southern	....	....	24¾	25
.....	K. C. So. pfd.	....	....	66	68½
100	L. & N.	151¾	151¾	151	151
100	Laclede Gas com.	108¾	108¾	108¼	108¾
.....	Manhattan	....	....	135	138
.....	Inter-Met.	....	....	17¼	18
500	Inter-Met. pfd.	60¼	59¾	59	59¾
.....	Mex. Central Ctfs.	....	....	21	21½
.....	Mex. C. 1st pfd.	....	....	63	67
.....	Mackay	....	....	88¾	90
150	Mackay pfd.	73¾	73¾	73¾	75¼
.....	Minn. & St. L.	....	....	21	23
.....	Do. 1st pfd.	....	....	47	52
100	M. St. P. & S. S. M.	142¾	141¾	141	141¾
.....	Do. pfd.	....	....	135	137
.....	M., K. & Texas	....	....	30¾	30¾
.....	M., K. & T. pfd.	....	....	66	66¾
600	Missouri Pacific	45¾	45¾	45¾	45¾
.....	Nat'l Lead	....	....	58¾	59¾
.....	Nat'l Lead pfd.	....	....	105½	106
.....	N. Y. Air Brake	....	....	132¾	134
.....	Nat'l Biscuit	....	....	127¾	128
100	Nevada Con.	15½	15½	15¾	15¾
.....	N. Y. Central	109¼	108¾	108¾	109
.....	N. Y. C. & St. L.	....	....	17	18½
.....	Do. 1st pfd.	....	....	102	107
.....	Do. 2nd pfd.	....	....	65	80
.....	N. Y., Ont. & W.	....	....	45	46
.....	Norfolk & W.	109¾	109¾	109	109¾
.....	N. & W. pfd.	....	....	89	91
.....	North American	....	....	72¾	73
2,600	Northern Pacific	132	131¾	132	132¼
.....	Omaha	....	....	140	145
.....	Omaha pfd.	....	....	135	165
.....	Pacific Mail	....	....	27	27½
.....	Pac. Tel. & Tel.	....	....	49	50
.....	Pac. T. & T. pfd.	....	....	96	99½
800	Penn. R. R. Co.	125¾	125	125	125¾
200	People's Gas	106¼	106¼	106¼	107
.....	Pitts. Coal	....	....	19¾	20¼
100	Pitts. Coal pfd.	84¾	84¾	84	85
.....	Pressed Steel Car.	....	....	26	27
.....	P. Steel Car pfd.	....	....	100¼	102¼
.....	Pacific Coast	....	....	95	105
.....	P. C. C. & St. L.	....	....	97	97½
.....	Do. pfd.	....	....	108	115
.....	Pullman	....	....	161	162¼
.....	Ry. Steel Springs	....	....	34½	35
.....	Ry. Steel S. pfd.	....	....	100¾	101¼
1,900	Reading	159¼	158¾	159	159¼
200	Reading 1st pfd.	91	91	91	92
.....	Reading 2nd pfd.	....	....	95	98
200	Republic I. & S.	30¾	30	29½	30
.....	R. I. & S. pfd.	....	....	82¼	83¼
200	Rock Island	21¾	21¾	21¾	21¾
.....	Rock Island pfd.	....	....	64	65¼
.....	Sloss S. S. & I.	....	....	48	49
.....	S. S. S. & I. pfd.	....	....	110	....
.....	St. L. & S. F. 1st pfd	....	....	65	68
100	Do. 2nd pfd.	44¾	44¾	44	44½
.....	St. L. & S. W.	....	....	21	23
.....	Do. pfd	....	....	69	72
1,700	Southern Pacific	121¾	121¾	121¼	121¾
500	Southern Railway	31¾	31	31	31¾
.....	Southern Ry. pfd.	....	....	71	71¾
400	Third Ave. Ry.	10¾	10¾	10	10¾
.....	Tenn. Copper	....	....	41¾	41¾
.....	Texas Pacific	....	....	28	28¼
200	T., St. L. & W.	22	22	21	22¼
200	Do. pfd	48¾	48¾	47	48¾
500	Twin City R. T.	107¾	107	106½	107¾
.....	U. B. & P. Co.	....	....	7½	8
.....	U. B. & P. pfd.	....	....	59	60
2,500	Union Pacific	187¼	186¾	186¾	187
.....	U. B. pfd.	....	....	92¾	94¼
200	Utah Copper	50½	50¼	50¼	50¾
.....	U. R. R. of S. F.	....	....	26	38½
.....	Do. pfd	....	....	63	69½
.....	U. S. C. Iron Pipe	....	....	15	17
.....	U. S. C. I. P. pfd.	....	....	52¾	57
.....	U. S. Express	....	....	96	99
.....	U. S. Marine Co.	....	....	4¾	5¾
.....	U. S. Marine pfd.	....	....	17¾	17¾
100	U. S. R. & Cons.	76½	76½	75½	77
.....	U. S. R. & R. Co.	....	....	....	4
.....	U. S. R. & R. pfd.	....	....	....	14
200	U. S. Rubber	41¾	41	41	42
200	U. S. R. 1st pfd.	115¾	115¼	115	115¾
.....	U. S. R. 2nd pfd.	....	....	78	78½
6,900	U. S. Steel Cor.	79½	78¾	78¾	79
100	U. S. Steel pfd.	118	118	118	118¾
600	Va. Car. Chem.	56½	56¼	56¼	56½
.....	Va. Car. C. pfd.	....	....	124	127
600	Va. Coal & Coke	90	97	89	91
.....	Wabash	....	....	14¼	15
.....	Wabash pfd	....	....	32	33½
.....	Wells-Fargo Ex.	....	....	163	168
800	Western Union	80	79½	79½	79¾
500	Westinghouse	76¾	76	76¼	76¾
.....	Do. 1st pfd.	....	....	112	120
1,900	Western Md. com.	66	65	65	65½
.....	Western Md. pfd.	....	....	86	90
.....	W., S. & L.	....	....	3½	5½
.....	Do. pfd.	....	....	8½	12
.....	Do. 2nd pfd.	....	....	4	4½
.....	Wisconsin Central	....	....	62	65½
200	Goldfield Cons.	5¾	5¾	5¾	5¾
200	Lehigh Valley	174½	174	174	174½
.....	Jersey Central	....	....	280	283
100	Ohio	27¾	27¾	27½	28
.....	Ray Cons.	....	....	17¼	17¾
200	Miami	30¾	30¾	29½	30¾

Total sales—61,300 shares.

New York Curb Stocks

[Special Service to The Times by E. F. Hutton & Co., Members N. Y. Stock Exchange, 111 West Fourth street, Los Angeles.]

NEW YORK, July 8.—There was very little action in any of the curb stocks today. The feeling was inclined to be bullish on brighter prospects, 6% was bid for Giroux all morning, it was offered at 6¼ with no sales. Mines of America closed strong at 5¼, 200 shares selling at that price. With a little encouragement the market will do better. The Boston coppers were very dull, but strong. North Butte is being accumulated and should be one of the leaders when the copper market gets a good start. East Butte also showed renewed activity.

Following are the closing bid and asked prices:

	—Close— Bid.	Ask.		—Close— Bid.	Ask.
Am. Tob.	396	399	Nev. Hills	3 7-16	3½
Braden Cop.	4¾	5	Cactus	12	15
British Col.	5¾	6¼	Nev. Utah	4¾	5
Butte Coal.	18½	19¼	S. Utah	11-16	13-16
Chi. Sub.	3¾	4	Keystone	2¼	2½
Ariz. & M.	12	13	Iron Blos.	135	140
Con. Ariz.	13-16	1 5-16	Colorado	47	50
Dolores	4¾	5¼	Sioux Con.	27	28
Davis Daly	¾	1	Belmont	6¼	6¾
El Rayo	2¼	3¼	Fraction	8	16
Ely Cent.	1	2	Jumbo Ex.	17	19
First Nat.	1	1¼	Tuolumne	4¼	4½
Hot Spgs.	6¾	8¼	W. Pac.	16¼	18
Gifd. Daly.	6	7	W. Pac. pf.	92	95
Florence	1 3-16	1 5-16	McK. Dar.	1¾	1¾
Greene Can.	2¾	7½	Tonopah	5¾	5¾
Guggen.	195	205	Palmer Oil	1¼	1½
Inspiration	8¾	8¾	Gifd. Bel.	16	17
I. C. Rub.	26¼	27¼	W. P. com.	33	35
Ker Lake	5¼	5¾	W. P. Pr.	60	63
La Rose	4 3-16	4 5-16	Pac. Gas & E. pfd.	96	98
Bohemia	2¾	3	E. com.	58	61
Mine of A.	5¾	5¾	Pac. Gas & E. pfd.	96	98
Mont. Met.	6	7	Chief Con.	1	1 1-16
Niplissing	10	10¼	Hollinger	14¼	14½
Ohio Cop.	1 9-16	1 11-16	Dohle	2½	2¾
Ray Cent.	1¾	1 11-16	Stewart	30	300
Ray Con.	17½	17¾	Verde Ex.	86	94
Rex Con.	1¾	2	Corbin	3¾	4
Shannon	9¾	10	Chemung	1¾	6¼
Silver Queen	50	60	Live Oak	20	30½
Tennessee	19	20	Majestic	75	78
Trinity	¼	½	Nev. Doug.	2¾	3
Tri. Con.	1¼	1½	Shattuck	18	19
Tuscarora	1¾	2	Silver Pick	1¾	2
Union Cop.	3¾	4	Yukon	3¾	4
U. S. Steel S. F.	5s	105¾	106		
United States 2s reg.		100¾	100¾		
United States 2s coup.		100¾	100¾		
United States 3s reg.		101¾	102¼		
United States 3s coup.		101¾	102¼		
United States 4s reg.		112	112		
United States 4s coup.		114	115		
U. R. R. of S. F. 4s		68	70		
U. R. R. of St. L. 4s			81½		
Wabash 1st 4s			66¼		
Western Union 5½s			98¾		
Westinghouse Conv. 5s			94½		
Western Pacific 5s			92		
Wisconsin Central 4s			93¾		
West Shore 4s			101		

New York Bond List.

[Furnished by Logan & Bryan, Members New York and Boston Stock Exchanges, Bradbury Building, Los Angeles.]

NEW YORK, July 8.—Following were closing quotations on the bonds:

	Bid.	Asked.
Armour 4½s	99¾	99¾
Am. Tel. & Tel. Conv. 4s	109¼	109¾
American Tobacco 4s	88½	89
American Tobacco 6s	103¾	104
Atchison Gen. 4s	98¾	99
Atchison Conv. 4s	111½	111¾
Atchison Adj. 4s, stamped	91¼	91¾
Atchison Conv. 5s	111¼	111¾
Atlantic Coast Line Cons. 4s	93¾	95¾
Atl. C. L. (L. & N. Coll.) 4s	93¾	94
Balt. & Ohio 3½s	92½	93¾
Balt. & Ohio 4s	98¾	98¾
Brooklyn Rapid Transit 4s	86¾	86¾
Can. So. 1st 5s, Ext.	102½	102¾
C. & O. 4½s	100¾	101
C. B. & Q. Joint 4s	97¾	97¾
C. B. & Q., Ill., 4s	99	99¼
C. B. & Q. General 4s	96¾	96¾
Central Pacific 1st 4s	96¾	97¼
Chicago & E. Ill. 6s	81¼	82
C. R. I. & P. Ref. 4s	83½	83½
C., R. I. & P. Col. Trust 4s	73½	75¾
Colo. & So. 1st 4s	95¾	96
Cuba Sugar & Rlty Conv. 6s		102¾
Del. & Hudson Conv. 4s	95¾	97¾
Erie 1st Con. P. L. 4s	86¼	86¾
Inter-Met. 4½s	78	79½
Japanese 4s	86	89
Japanese 1st 4½s	94¾	94¾
Japanese 2nd 4½s	90¼	90¾
L. & N. Uni. 4s	96	96¼
M. K. & T. 4½s	87	87½
Missouri Pacific 4s	77	77½
N. Y. Central 3½s	87½	87¾
N. Y. Central L. B. 3½s	78¾	79¼
N. Y. Central 4s	94¾	95
N. Y. City 4½s of 1957	108¾	108¾
Norfolk & Western 4s	97½	98
N. Y., Ont. & W. 4s	108½	109
Northern Pacific P. L. 4s	99	99¾
Northern Pacific 3s	71½	72
Oregon Short Line 4s	94¾	94¾
Oregon Ry. & Nav. 4s	93¾	93¾
Pennsylvania Ry. 4s of 1948	103¾	103¾
Philippine Ry. 4s	86	86¾
Reading Gen. 4s	98	98¼
Republic of Cuba 5s	103¾	103¾
Southern Pacific 1st Ref. 4s	94¾	95¼
Southern Pacific Col. 4s	91¾	92
Southern Ry. 4s	79¾	79¾
St. L. & S. F. Ref. 4s	81½	81¾
Union Pacific 1st 4s	100¾	101
Union Pacific Conv. 4s	103	103¼
Union Pacific Ref. 4s	96¾	97
U. S. Steel S. F. 5s	105¾	106
United States 2s reg.	100¾	100¾
United States 2s coup.	100¾	
United States 3s reg.	101¾	102¼
United States 3s coup.	101¾	
United States 4s reg.	112	112
United States 4s coup.	114	115
U. R. R. of St. L. 4s	68	70
U. R. R. of St. L. 4s		81½
Wabash 1st 4s		66¼
Western Union 5½s		98¾
Westinghouse Conv. 5s		94½
Western Pacific 5s		92
Wisconsin Central 4s		93¾
West Shore 4s		101

THE COPPER INDUSTRY.

[Special Service to The Times by E. F. Hutton & Co., Members New York Stock Exchange, No. 111 West Fourth street.]

Judging from the fact that for six or seven years there has not been a new mine discovery in the United States, Mexico or Canada of a high-grade copper property, except possibly small properties adjacent to some big producer in the well-known camps, it is becoming more and more apparent that it will be only through improved metallurgical methods that increased production of copper can be obtainable beyond the prospective production from the 2 per cent. porphyry ores. Up to five years ago copper ores, other than at Lake Superior, that contained less than forty pounds copper per ton of rock, were of no more value than the granite rocks of New England, and it was only the wonderful improvement in the metallurgical treatment of ores that made these 2 per cent. porphyry ores available, and it will be only through still further progress in the development of metallurgical problems that will eventually permit of the general treatment of 1¼ per cent. and then possibly 1 per cent. ores, and any increased copper supply in this country will apparently only come about through such development rather than the discovery of new properties.

One who has just been underground at Mowhawk tells us that the mine is improving every day, that all or the shafts are looking good, particular improvement being noticeable in No. 5 and No. 6 shafts, and that the yield will be better than seventeen pounds copper to the ton this month.

Houghton Copper shaft has now attained a depth of 405 feet, and the ground is looking better than ever before. We are reliably informed a crosscut will be run to the lode at a depth of 500 feet.

Wolverine took first place last month among the Michigan mines with a record of 25.3 pounds of copper per ton of rock stamped against 23.5 for the Calumet & Hecla. The famous conglomerate lode of the latter company in 1900 yielded an average of 59.93 pounds copper to the ton.

Inspiration drill No. 61, 600 feet northeast of the Joe Bush shaft, has recently gone through 100 feet of 2.8 per cent. ore, while drill hole No. 31, 600 feet east and 200 feet north of the same shaft, encountered 2.4 per cent. ore.

South Lake has the ground cleared for its shaft about half way between holes Nos. 1 and 12. Boilers are now on the property, and other machinery is expected to be received any day.

The ore coming from the Ahmeek shafts Nos. 3 and 4 is averaging between seventeen and eighteen pounds to the ton.

Mayflower No. 14 drill hole, located 600 feet southwest of No. 13, is now down 800 feet, having encountered two lodes, one showing fair and the other carrying some copper.

All sixty Deister tables are now in operation at the Ohio Copper Company mill, and are showing an increased saving of about 5 per cent.

The Boston Ely, according to our Ely correspondent, continues to find stringers of ore on the 1245-foot level. The last strike was a six-foot streak containing native copper and copper glance, which was struck in the east drift, and would seem to, in a measure, at least, confirm the theory of a more substantial ore body at depth.

While Japan is the fifth largest producer of copper outside of the United States, that country's production in 1910 of 111,000,000 pounds was less than one-tenth the production of this country. Among the larger mines contributing to the Japanese production last year were the Ashio, Besshi, Kosaka, Hidachi, Osarizwa, Furokura and Ikuno, producing, respectively, 15,800,000, 14,850,000, 14,100,000 10,750,000, 4,850,000, 3,050,000 and 3,000,000 pounds.

Very soon the Magma and Arthur mills of the Utah Copper Company will be completed, giving the company a capacity of 20,000 tons of ore daily, or the annual milling of over 7,000,000 tons of ore, more than is mined yearly by all the Lake Superior mines together, and twice the amount of ore mined by all the properties in Butte.

A year ago last spring when Lake copper was advanced marketwise from a few dollars a share to $94, every little development at the property was published and magnified, and every time a new level was cut, from $10 to $20 was added to the price of the shares. Nowadays, comparatively little is heard of underground developments at the Lake property, and the eighth level was recently opened without affecting the price of the shares one dollar, although the eighth level was found as rich as any of the upper levels, and drifting so far has disclosed the same copper richness as above. The Lake lode has now been opened up to May 1, by 12,000 feet of drifts, of which nearly 6000 feet, or two-thirds, was accomplished during the past year, or since the excitement in the stock in the spring of 1910 subsided.

The fifth level south, and the fourth and sixth levels north, are richer than anything disclosed on the first three levels, to say nothing of the seventh and eighth level developments. Besides this the company has $300,000 cash in its treasury.

The recent advance in the price of copper from 12 to 12 5-4 cents per pound, if sustained, means that the present rate of dividends on several important copper stocks can be earned with something to spare, when on 12-cent copper only four companies could show earnings equal to dividends, Calumet & Hecla, Utah Copper, Nevada Consolidated and Old Dominion could maintain dividends at the present rate on 12-cent copper, although only Old Dominion could show a respectable margin over dividend requirements.

On present copper market the list is considerably expanded so that the companies which are not earning present rate of dividends are in minority, Old Dominion is making the best showing with earnings of $3.63 per share against present rate of $2. Excluding any provision for meeting $1,700,000 notes coming due March 1, 1912, Calumet & Hecla is earning about $20 per share, against dividends at the rate of $24 per share; but sinking fund requirements in this case bring earnings down about to the $16 basis. The porphyries—Utah and Nevada Consolidated—show up well, with earnings well in excess of dividends, even on their present restricted output. Granby is not now paying dividends although earnings compare favorably with many companies which are.

Boston Copper Market.

BOSTON (Mass.) July 8.—Anticipation of bullish copper report Monday kept the whole list on the local board strong today. Hancock rallied to 29 on good reports from the mill. The trading was light but few stocks were offered. We look for better prices next week.

Following were closing quotations on the Boston Stock Exchange:

	—Close— Bid.	Ask.		—Close— Bid.	Ask.
Begole	3½	4	Helvetia	1	1¼
Ely Cons.	42	43	Hancock	28¾	29
Chemung	—	—	Isle Royale	18	18¼
Hotom	6¼	—	Kew. Cop.	2¾	3
Live Oak	—	20½	Lake Cop.	37½	38
McK. Dar.	1 11-16	1¾	La Salle	3¼	4
Nev. Doug.	2¾	3	Mass.	75	76
Raven	18	20	Miami	30¼	30¾
Raw. Coal.	5½	6¼	Mohawk	51	52
Leaf	5¼	6¼	Michigan	2¼	2½
Am. Tel. & Tel.	138¼	138¾	Mass. Cop.	8¼	8¾
Am. Pneu.	4¾	5	N. Butte	33	33½
Do. pfd.	15	18	Nev. Cons.	19½	19¾
Mass. Gas	93½	94¾	Nw. Utah	75	76
Do. pfd.	96	96¾	Niplissing	10	10¼
Un. Fruit	134¾	—	Osceola	102	103
Shoe Machi.	82	—	Old Dom.	47½	48½
Do. pfd.	27½	28	Chino	23¾	23¾
Wyandotte	1¾	1¾	Gifd. Cons.	5¾	6¾
Kerr Lake	5 3-16	5 7-16	Indiana	14	14¾
Oilway	6¾	7¼	Algomah	30	30
Ahmeek	165	175	Inspiration	8 13-16	8¾
Adventure	8	8¼	Mason Val.	9	9¼
Ariz. Com.	15	15½	Old Colony	2¾	2¾
Arcadian	3¾	3¾	Parrott	13	13
Arnold	50	—	Quincy	73½	74½
Allouez	20	21½	Santa Fe	1¾	1¾
B. & C. Gas	70	75	Shannon	11	11¼
Butte & L.	12	15	Sup. & Bos.	5¼	6¾
Butte Coal.	19	19½	Sup. Cop.	32¾	33
Black Mtn.	5	6	Tamarack	34	35
Centennial	13	13	Trinity	4¼	4½
Cal. & A.	58½	59	Utah Cons.	17	18
Cal. & H.	460	470	U. S. M. & S. com.	28	28½
Cons. Mer.	15	16	U. S. M. & S. pfd.	44½	45
Copper R.	60½	61½	Victoria	1¾	2¼
Davis Daly	88	93	Winona	3	3½
Daly West	5½	—	Wolverine	114	115
E. Butte	13¾	14	N. Lake	3	5¼
Elm River	17	18	Ohio	1¾ 1 11-16	
Bohemia	2¾	3	S. Lake	1¾	1¾
Butte & B.	1¾	2	Ray Cent.	1¾ 1 11-16	
Cactus	11	12	Swift	102	102¼
Chief Cons.	1	1¼	Shattuck	—	19
Con. Ariz.	1 3-16	1 5-16	Yukon	3¾	4
Ray Cons.	17¾	18	Baltic	5¾	6
First Nat.	1

Design for Ultra-Exclusive Country Club's Magnificent Clubhouse.



Handsome colonial structure planned by J. Martyn Haenke for Southland's most fashionable out-of-door organization.

Ultra Fashionable.

EXCLUSIVE CLUB TO BUILD AT ONCE.

Plans Under Way for Stately Colonial Structure.

Building to Crown High Knoll in Ramona Acres.

Grounds Laid Out for Tennis, Golf and Polo.

Working plans for the ultra-exclusive Valley Country Club's proposed club home at Ramona Acres are now under way in the offices of Architect J. Martyn Haenke, who has been commissioned by that organization to design both the building and the ground layout and to superintend the entire work of construction in connection with this noteworthy enterprise. The project is one of the most extensive and elaborate of its kind ever undertaken in the West. The organization responsible for it is composed of wealthy members of the Pasadena, San Gabriel, Anandale and Altadena country clubs.

The purchase by the club of the 42-acre site for $137,000 was reported in The Times in May at which time also the organization of this, the Southwest's most fashionable and exclusive out-of-doors club, was noted. The property, which is one of the most sightly in the San Gabriel Valley, was purchased from the Pasadena Investment Company, O. E. Brown, Althouse Bros., and Jean Berang, the deal being engineered by the first named company, together with E. A. Stafford and the N. M. Murray Company. Not only is the building one of the most beautiful of the Southland, but it is one of the most accessible to the larger cities of the section.

In the ground plans prepared by the architect, the clubhouse itself is set upon a beautiful knoll which will be approached by a winding automobile drive. The main entrance to the grounds will be from Wilson avenue. The knoll upon which the clubhouse is to stand will slope gently to the polo field, golf pavilions and tennis courts, which will be three of the features planned.

STYLE IS COLONIAL.

The club building itself it to be executed in the New England Colonial style. From the wide paved terraces and porches of the principal entrances contour walks and drives will lead to the various points of interest on the grounds. From the main reception hall and looking from the front and back entrances vistas will be had of a sweep of terraces and formal gardens. The lounging room will overlook all of the drives, the polo field and a magnificent panorama of hill and dale.

Card-rooms will open off the lounging-room and adjacent to the reception hall will be the offices of the club management. At one end of the reception hall the main stairways will wind up to the bed-room suites on the second floor. Just off the reception hall will be located the ladies' reception, writing and retiring rooms, while a staircase beneath the main stairs will lead down to the ladies' locker and bath-rooms.

The dining-room of the club will open onto dining porches and will look across country in three different directions. The kitchen will be located between the dining-room and the grill and will be so arranged that there will be no crossing of the lines of service. The billiard and barrooms will be adjacent to the grill and just off the main corridor. The locker and bath-rooms for men will be large and well appointed.

The building will be long in front-age and will lend itself admirably to the contour of the knoll upon which it is situated. All the rooms will be open to an uninterrupted flood of air and sunshine. The treatment of the structure will be exceedingly simple, the charm of the architecture of the Colonial period upon which it is adapted and its fitting and proportions being depended upon to make the whole scheme effective. Its point of equipment the building will represent the last word in country club construction and arrangement.

In the general scheme of the club grounds fine large stables, an exercise yard, large garage and polo and tennis pavilions are contemplated. The entrance from Hellman avenue will lead to the golf pavilion.

BUILDING PERMITS.

Residence, six rooms, 1029 West Fifth Place; Eugene Mader; $1700.

Residence, six rooms, Fountain avenue, near Seward avenue; J. C. Robb; $2000.

Apartment house, twenty-two rooms, 1927 Bonsallo avenue; D. A. Turner; $8000.

Residence, six rooms, 1341 West Third street; H. C. Guse; $2000.

Residence, twelve rooms, 360 Mt. Washington Drive; Carrie B. Ankrum; $5500.

Alter store, 501 South Broadway; Muse, Paris, Walker Co.; $2000.

Residence, eight rooms, 4146 Wall street; A. L. Brixius; $2400.

Residence, seven rooms, 520 Thomas street; G. W. Rushton; $2000.

Residence, five rooms, 524 Thomas street; J. N. Gibson; $2000.

Apartment house, three story, seventy-four rooms, 40x146 feet, 1326 Maryland street; F. E. Chamberlain; $26,400.

Alter apartment house, 706 California street; M. Weinsveig; $3975.

Residence, fourteen rooms, 65x43 feet, Park avenue, near Lily Crest Avenue; Mrs. Margaret Sullivan; $6500.

Residence, six rooms, 1325 West 45th street; H. Loudennilk; $2000.

Residence, six rooms, Fifth avenue, near Twenty-third street; A. C. Griffin, $2500.

Residence, eight rooms, Silveroid roof, No. 4043 West Seventh street; Fred W. Heatherly, $3500.

Residence, six rooms, No. 3439 Sabina street; J. R. Winings, $2000.

Flats, sixteen rooms, No. 1315 Colton street; Henrietta G. Malone, $4200.

Residence, seven rooms, Melrose avenue, between El Centro avenue and Vine street; E. Stamp, $2000.

Residence, six rooms, Edmund street near Grower street; W. R. Ruddock, $1850.

Stores, two rooms, No. 2828 East First street; A. P. Morey, $1500.

Residence, seven rooms, Francis avenue, between Michigan avenue and Sunset boulevard; F. E. Sowther, $2700.

Residence, six rooms, No. 1748 West Forty-first street; G. J. Horton, $2500.

Residence, fourteen rooms, No. 1817 Magnolia avenue; Lina Grumbach, $6500.

Residence, six rooms, No. 536 West Forty-first street; G. M. Evans, $1800.

Residence, six rooms, No. 1110 West Fifty-fifth street; R. C. Perkins, $2000.

Alter residence, No. 1322 Valencia street; Robert D. Johnson, $2000.

Residence, six rooms, Crenshaw boulevard near Adams; Martha M. Benecke, $3265.

Residences, six rooms each, Nos. 2732, 2733, 2736 and 2737 Dalton avenue; Columbia Improvement Company, $7200.

Residence, six rooms, No. 4265 South Normandie avenue; C. Offt, $1900.

Apartment-house, four-story brick, No. 569 South Fremont avenue; Mary A. Hartnoll, $25,000.

Apartment-house, three-story, sixty-five rooms, No. 711 South Westlake avenue; George W. McAnany, $28,000.

Residence, eleven rooms, No. 5515 Ash street; C. C. Hayward, $6000.

Residences, four rooms, Nos. 4009 and 4014 Zamora street; Aaron F. Norton, $2600.

Residence, six rooms, No. 1600 Maltman avenue; P. A. Ewing, $1800.

Wholesale house, five story, concrete, 100x223 feet, No. 421 East Second street; The Haas Building Company, $150,000.

Residence, nine rooms, Hobart boulevard, near Sixth street; Nichols & Stanbery, $4700.

Add to residence, No. 632 Shatto place; M. C. Fryman, $1600.

Residence, seven rooms, Edgemont, near Monroe street; O. Samuelson, $2500.

Residence, nine rooms, Wilton place, near Fifth street; G. E. Shelton, $3590.

Add to and alter store building, 329 West Eleventh street, San Pedro; I. Longo, $2500.

Residence, five rooms, 32x32 1-2 feet, Euclid avenue, near Melrose avenue; H. H. Hickey, $2000.

Residence, six rooms, Sixth avenue, near Edison street; T. Caprim, $1500.

Residence, two stories, 3607 Griffin avenue; J. G. Whittaker, $2285.

Residence, six rooms, 3658 Second avenue; Martha M. Kiveram and R. K. Nichols, $2000.

Residence, seven rooms, 1524 West Thirty-sixth place; G. B. Lewis, $1700.

Residence, six rooms, 1514 Parmer avenue; D. Miller, $2000.

Apartment-house, three stories, thirty-six rooms, 226 North Olive street; Mrs. A. T. Larquier, $11,500.

Residence seven rooms, No. 1466 West Forty-eighth street; John Vaughan, $3000.

Shop, two rooms, No. 2417 East Eleventh street; Southern California Gas Company; $2000.

Flats, twelve rooms, No. 4337 South Grand avenue; J. W. Roth, $4000.

Residence, nine rooms, Norton avenue near Pico street; Louise B. Prudhorn, $4480.

Residence, seven rooms, No. 207 South Vendome street; Mrs. E. B. Squires, $1500.

Residence, thirteen rooms, No. 156 Westmoreland place; Wesley Clark and John C. Austin, $15,000.

TAKING CAR, HIT BY AUTO.

F. R. Rose, 50 years old, living at No. 3841 South Olive street was struck by an automobile at First street and Central avenue yesterday morning. His right shoulder is believed by Dr. Carter, Police Surgeon, to have been fractured. Rose was taken to the Receiving Hospital and afterward removed to his home. The machine was driven by a young man who gave the name of C. H. Eiger. The automobile was running parallel to and in the same direction with a car. Rose stepped forward to get on the car and the machine struck him.

AMERICAN BUSINESS.

BY WALTER J. BALLARD.

It has been often said but is worth repeating, that "as goes iron, so goes business, generally." Thus the reports that are coming now from the iron and steel trade authorities are quite encouraging.

The Iron Age says:

"The improvement in the steel trade continues. The volume of business shows a steady gain. This is not due to a spurt in any special branch, but to an increase in orders from a multiplicity of sources. Orders booked in eastern territory for buildings, bridges, etc., the past week totaled over 15,000 tons, with quite a number of orders pending. The Carnegie Steel Company is over 40,000 tons ahead on actual orders compared with the same date in May."

The Iron Trade Review says:

"Export steel business continues very active and the first half year bookings of the United States Steel Products Company will approximate 1,000,000 tons, an increase of about one-third over the bookings of the first half of last year. Heavy orders from Argentina and Chile for corrugated galvanized sheets, the Mexican Northwestern Railroad has ordered several thousand tons of steel wheels and axles, and another Mexican line 3000 tons of steel rails."

Exports of iron and steel goods in the eleven months, ended May 31, of this year, amount to a value of $210,-415,298 (Bureau of Statistics,) showing heavy increases over the corresponding periods of 1910 and 1909 fiscal years, as follows:

1909	$151,171,421
1910	162,629,892
1911	210,415,298
Increase, 1911 over 1910	47,785,406
Increase, 1911 over 1909	59,243,877

That result is convincing.

Without going into details (too lengthy) suffice it to say that the Bureau of Statistics' very full records show a large gain for May this year over May last year, in the live stock and grain traffic of the country, including flour and packing-house products. This is true also of the five months ended May.

Railroad receipts have been somewhat "under the weather" these past few months, but are picking up. For instance, Southern Railway gained in May and for from July 1, 1910 to May 31, 1911, show gross earnings (the real business barometer) of $55,729,-530, a gain of $2,960,576; the Erie road follows suit with gross earnings of $51,740,311, a gain of $1,543,011.

FACTORY IMPORTS.

Note some of our imports for factory use in the eleven months ended May, 1911, and the increases over the preceding similar period (Bureau of Statistics:)

	Imports.	Increase.
Raw Silk	$68,100,000	$7,300,000
Tin in bars	35,500,000	8,100,000
Copper in pigs	29,300,000	1,000,000
Raw cotton	23,000,000	2,700,000
Cocoa, crude	12,300,000	2,100,000
Wood pulp	15,700,000	1,000,000

Raw wool imports decreased from $49,900,000 to $21,800,000 (a drop of $28,100,000) which is quite as well in case the Democrats succeed in reducing the import duty to 20 per cent. Champagne imports dropped from $6,-100,000 to $3,100,000, but we stand that, as also the $6,700,000 drop in diamonds imported.

EXPORTS.

Exports reached a value of $1,966,-954 in the eleven months; enough to $501,525,502 over, beating the prepay for all our imports and leave ceding similar period in the excess by $321,500,000.

This is how we got the $321,500,-000 improvement:

	Increased exports.
Crude materials for manufacturing	$153,600,000
Completed manufactures	92,200,000
Manufactures for re-manufacturing	37,000,000
Foodstuffs, partly or wholly manufactured	18,000,000
Decrease in total imports	82,600,000
Total	$323,000,000
Less drop in crude foodstuffs exported	10,500,000
Net gain	$321,500,000

Where we gained in exports

	Exports.	Increase.
Europe	$1,232,570,493	$170,000,000
Canada	242,482,452	45,000,000
Central America	20,836,407	3,500,000
West Indies (and Cuba)	78,402,086	10,400,000
Mexico	56,483,646	3,500,000
South America	98,504,156	12,500,000
Asia	78,624,280	22,000,000
Oceania	59,403,587	13,600,000
Africa	21,452,720	4,300,000

Showing gains in our exports to all parts of the world, and giving us geographical division totals greater than ever before in any similar eleven months. This is very gratifying as exports particularly of factory products) are the best kind of American business.

COKE PRODUCTION.

Nineteen hundred and ten was a record breaker, in American coke production as to quantity—41,681,410 short tons, worth $99,696,267 (Geological Survey.) That is nearly $10,-000,000 more than in 1909, and $27,-000,000 more than in 1908.

BILLION DOLLARS FOR COTTON.

Official statistics show the value of the American cotton crop of 1910 to be $963,180,000. The $500-pound bales, seed and all, were worth $87.15 each, against $50.37 each in 1906, a gain of $36.78 per bale. That is how the South is getting rich. In this connection it is interesting to know that California has seriously and successfully begun the cultivation of cotton. A 72 per cent. increase in value in only four years (and no signs of decrease) is a big thing in American business.

INCREASES IN MANUFACTURING.

A few recent census figures tell a big story of increased manufacturing by States in the five years, 1904-1909:

	Capital.	Value of products.
Texas	$216,876,000	$272,896,000
Increases	101,211,000	122,303,000
Wisconsin	605,966,000	590,465,000
Increases	192,219,000	179,326,000
Colorado	142,683,000	130,044,000
Increases	55,004,000	29,900,000
Virginia	216,392,000	215,794,000
Increases	68,495,000	70,937,000
Tennessee	147,924,000	180,130,000
Increases	65,485,000	42,170,000

FARM VALUES.

Recent census reports give the values of farm property (land and buildings only) in 1910 and 1900, and the figures work out this way for the States named:

	Value in 1910.	Increase in 10 years.
North Carolina	$455,715,000	$261,058,000
South Carolina	361,625,000	205,071,000
Arkansas	308,129,000	172,947,000

Why retard a continuance of these satisfactory increases by free trade in farm products with Canada, or any other country?

JULY DIVIDENDS.

According to the Journal of Commerce of New York the dividend and interest disbursements this month will amount to $232,739,730, or $21,000,000 more than in July of last year.

Some of the contributions will be:

Dividends:	
Industrial companies	$42,000,000
Railroads	36,000,000
Street railways	9,000,000
Banks and trust companies	7,000,000
Interest:	
Railroads	$36,000,000
Industrials	41,000,000
New York street railways	2,000,000
Government bonds	3,000,000
New York city bonds	2,000,000

Practically all of these great sums, or by far the major part, will be immediately returned to the channels of American business.

IS MUCH-ARRESTED MAN.

Held by Police on Serious Charge and May Be Made to Serve Suspended Sentence.

No disposal of the case of Henry Shaw, alias Moyniham, was made by the police yesterday, and he is still in the City Jail. Shaw was held in jail several months ago while an investigation was conducted by the police to determine if he had had any connection with the death of his brother, Frederick, whose body was found in the bottom of the elevator shaft of the Citizens' National Bank early in December.

Shaw was released under suspended sentence of six months a short time later, when charged with a misdemeanor, and the police are now pondering whether it would be better to ask Police Judge Rose to send him to jail to serve the term or to take him before the lunacy commission.

When he was first arrested, Shaw was believed to be the notorious Jack the Ripper, who terrorized Whitechapel, London, Eng., several years ago.

Miss Edith Tyson, a half-sister of Shaw, who joined him in San Francisco about a year ago on promise that he would secure work for her in America, charged Shaw with having mistreated her.

Shaw was taken into custody Friday night, when reports reached the police that he had been improperly treating several young girls. He was found in a rooming-house on East Second street.

HASTE COSTS LEGS.

Salesman for Local Commercial House Attempts to Board Beach Car in Motion and Wheels Crush Him.

In his haste to get on a car for Redondo Beach yesterday morning, T. H. Davis, a salesman employed by the Rivers Bros., produce merchants, fell beneath the rear wheels and both of his legs were crushed. He was removed to the California Hospital, where they were amputated.

Davis lives at No. 1128 Dewey street. He has been in the habit of going to Redondo Beach each morning, and has boarded the car at Pico and Grand each time. Yesterday morning the Pico-street car was a trifle late in arriving at the crossing and the beach car had started when Davis ran from the Pico car. Davis is 45 years old.

BRIDGE VICTIM IN DANGER.

Joseph Billingsly, the carpenter who was injured when the old Salt Lake bridge across the Arroyo Seco collapsed is still unconcious in the Pacific Hospital and little hope is held out for his recovery. Billingsly fell about eighty feet when the bridge collapsed, and was picked up suffering from a severe injury on his head. It is believed his skull is fractured. He lives near Slauson Junction. A. B. Antunez, a laborer who was injured, is reported to be recovering rapidly.

Robert E. Shea, son of T. J. Shea, the contractor who was tearing the bridge down, is recovering at his home, No. 6431 Pasadena avenue. He was only bruised.

PUBLIC HEALTH FETE.

The Public Health Society will entertain members of the American Woman's League and their friends at a garden fete tomorrow evening, at Prince's Court, No. 2311 West Temple street, corner of Robinson street. The Princess John Edward de Guelph will preside.

Visalia.

INSPECTORS TO WORK TOGETHER.

TULARE OFFICIALS TO COOPERATE WITH STATE BUREAU.

Radical Regulations Adopted, and Will be Enforced to Compel Dairies to Furnish Pure Milk to Their Customers—Los Angeles Bank Trying to Enforce Notes.

VISALIA, July 8.—The Supervisors of Tulare county today, after a hearing lasting two days, instructed Dist.-Atty. Lamberson to draw up an ordinance providing for two dairy inspectors to work in Tulare county under the supervision of the State Dairy Bureau and also to provide for a quarantine of Tulare county against shipments of dairy cows that are not inspected first and declared to be free of tuberculosis.

The hearing before the Supervisors was a strenuous one. The dairymen of the county were out in large numbers before the Supervisors and presented an ordinance providing for inspection of dairies and for allowing dairymen a year's time to get rid of tuberculous cattle. Another ordinance was submitted by Tax Collector J. W. Fewel, representing the Visalia Board of Trade, providing for the immediate inspection of dairies and for the immediate testing of all dairy herds for tuberculosis and the segregation of such animals as were found to re-act to the tuberculin test. This last clause was objectionable to the dairymen, as it was declared that it would put a number of them out of business.

The dairymen won a victory before the Supervisors. The ordinance ordered drawn by the District Attorney, however, was made with the understanding with the dairymen that they might expect compulsory examination of their herds for tuberculosis. It is thought that by that time the movement may be general all over the State and that burdens would thus not be placed on the shoulders of Tulare county dairymen that dairymen in other parts of the State are not compelled to bear. Among the speakers before the Supervisors were State Veterinarian Keane, who favored the ordinance drawn up by the Board of Trade representatives, and State Senator Larkins, who was engaged as attorney to represent the dairymen.

ANGELENOS IN SUIT.

A case that is attracting considerable attention is now being tried in the Superior Court before Judge Allen. It is that of the Broadway Bank and Trust Company of Los Angeles against Moses T. Durrell and others of that city. The case has been on trial now for two days and the end is not in sight. The suit is brought to foreclose on a mortgage securing notes for $3000 and interest at 9 per cent. Durrell, in his defense, maintains that the land, consisting of eighty-seven acres in the Waukena tract, southwest of Tulare, is worthless, being alkaline in character, and that he was bilked on the purchase. He bought the property through an agent named Luten, unsight and unseen, and later sold it to third parties. He has subpoenaed witnesses to testify that the land is practically worthless. Durrell viewed the land before he sold it to others, but says that he did not realize that it was as bad as it is. He paid $1900 on the purchase price of $4125. Now he wants the balance of the notes cancelled. Each side in the case is represented by able legal counsel of the Los Angeles and local bar.

INCREASED VALUATION.

According to an estimate of County Assessor Blair made today, there will be an increased valuation of Tulare county property this year of 25 per cent. over last year. The total assessed valuation will run close to $40,000,000 this year, as compared with $32,000,000 a year ago this July. The southern part of the county has made the greatest strides in the increase of wealth, and in some cases in that section the increase will be fully 50 per cent. There is little gain in the northern part of the county while the eastern portions will show an average increase through orange groves coming into bearing. The books of the Assessor will be turned over to the Supervisors next Monday, when the exact figures will be announced.

STILL READ.

In spite of the warm weather recently, the free public library in Visalia continues to do a good business. The report of the librarian for June shows new readers registered, fifty-three; number of books issued, 1543; average daily circulation, fifty-nine; largest daily circulation, ninety-two; total number using reading and reference rooms, 1186; average daily attendance, forty-five; largest daily attendance, sixty.

NEWS BRIEFS.

The report of County Veterinarian Rey for the month of June, submitted to the Supervisors today, shows two cases of rabies, the head of an animal sent from Exeter showing unmistakably the presence of negri bodies in the brain. The other was the case of a dog killed in Visalia. Both cases were pronounced genuine cases of rabies by the authorities of the hygienic laboratory at Berkeley.

At the meeting of the City Trustees last night, the salary of City Health Officer of Visalia was boosted to $25 a month. It has been $12 per for some time, and for that sum it has been impossible to secure a physician to accept the position. It is hoped that the extra shekels will be attractive to some local doctor. The Trustees also took initial steps toward securing drinking fountains and rest rooms to be located at several different parts of the city. It was thought that since the saloons have been closed out in the city, some places should be provided that would furnish the conveniences that they offered.

For the first time in the history of the city, Visalia has a poundmaster who has made money for the city. Dog Catcher Jim Mitchell last night turned over to the Trustees the sum of $24 in cash, secured from the sale of dog licenses. He had killed and buried nineteen dogs, for which he was paid $19, leaving a net balance of $5, the first coin, it is said, that the city has ever received from any poundmaster. Mitchell was appointed two weeks ago.



—A BETTER P
Than You Had Expe
for the Money You
Planned to Invest!

—that is exactly what the Barker Bros. Piano
to offer you—a better piano than you had expe
money you have planned to invest!
—Co-operative expense sharing by all the va
ments of our big business greatly lessens the cost o
pianos under our methods, as compared with the
piano stores;
—then, again, our large resources enable us to tak
of every possible saving in wholesale cost, shipping
—finally, our popular-price policy applies to
as all the other lines we represent;
—if you are planning to purchase a piano, it will
to investigate the splendid line of famous make
upon our floors—grands, uprights and player
ticularly to see the following exceptional value
feature specially for Monday:—

**—Fumed Oak Mission style, 88-note auto-action
price reduced $117. Large size Mission
Stickle oak finish; used 3 months; regular
—on terms of $6.00 per month.**

Barker Bros
ESTABLISHED 1880
Baldwin, Ellington, Hamilton, Howard and
724 to 738 South Broadw

$98,000 Men and Clothing

Creditors want their money in 3 days. Must raise $9000.
900 men's overcoats, 180 cravenette rain-proof overcoats,
coats, 21,000 boys' long and knee pant suits, $40,000
furnishings.

On Sale Tomorrow, M
8 A. M., 110 West Third Street
25c On The Dollar, For 3 D
1100 Men's $15.00 Suits $4.85

Notice of sale: Whereas, T. H. Le Vinsky having failed
edness to the amount of $29,000. Whereas, said Le
half his stock from San Francisco to Los Angeles
creditors, and creditors have attached his entire stock
the storeroom located at 110 West Third street, in charge
Sales Co., with instructions to sell for cash in hand
make settlement with creditors.

C. J. MARTIN, WALTER CHRISTENSEN,

1000 MEN'S SPRING SUITS 1-3 PRICE.

Men's $12.50 Suits at $3.85
Men's $15.00 Suits at $4.85
Men's $17.50 Suits at $6.95
Men's $25.50 Suits and Overcoats at $9.85
Men's $27.50 Suits and Overcoats at $10.95
Men's $35 Suits and Overcoats at $12.95

Thousands of dollars of Men's Hats, Shoes and Furnishings; all new style and up-to-date. Men's 50c Porosknit Underwear, 29c; Men's 50c Silk Hose, 15c; Men's 50c Silk Neckwear, 15c; Men's 25c Hose, 8 1-3c; Men's 25c Garters, 9c; Men's 50c Summer Hats, 19c.

MEN'S HATS

Men's $1 Soft and Straw Hats 50c
Men's $2 Soft Hats 85c
Men's $2.50 Soft Hats $1.25
Men's $5 Stiff Hats $1.45
Men's $2.50 Soft Felt Hats in black and fancy colors $1.75
Men's $4 Soft Hats, in the latest Styles $1.95
Men's $5 Soft and Stiff Hats in nobby styles and shapes $2.45

MEN'S SHIRTS

12 Pongee Shirts at $1.25; $1.50 Shirts, pongee silk, at 65c; 288 dozen Golf Shirts, 35c; $1.50 Shirts, nobby patterns, at 65c; $2 Shirts in fancy patterns and coat styles, 95c.

700 MEN'S CRAVENETTES

Every one of the following is an all-wool coat: $12.50 Cravenettes, $5.45; $17 Cravenettes, $7.50; $20 Cravenettes, $9; $25 Cravenettes, $11.45.

1500 BOYS' SUITS

Boys' $2 Wool Suits, 75c; $3 Wool Suits, $1.35; Boys' $6 Wool Suits, $2.45; $7.50 Suits at $3.25; $10 Suits at $4.35.

MEN'S HANDK
10c White Handkerchiefs
15c White Linen Handk
fancy colored
25c Linen Handkerchiefs
50c Handkerchiefs

MEN'S HOSE
Men's $2 Shoes
Men's $4 Shoes
Men's $6 Shoes
15c Neckties
75c and $1 Neckties
Men's 12½c Handkerchiefs
50c President Suspenders
25c Boston Garters

MEN'S UNDERWEAR
Men's Porosknit, all long and sleeves, ankle
Men's 50c Underwear
Men's $1 Balbriggan
Men's $2.00 Lamb's Wool
Men's $2 Silk Line Underwear
needle attack

MEN'S FURNISHINGS
Men's $2.50 Cheviot Percale
Men's $3.50 Worsted Pants
Men's $3.50 Hand-Tailored
Men's $5 and $6 Fancy Worsted
Men's $6 and $7 Fancy Worsted
fancy patterns, cut to fit

MEN'S HOSE
50c Silk Hose
25c Hose
75c Silk Hose

Continental Sales Co
110 WEST THIRD STREET, BETWEEN SPRING AND

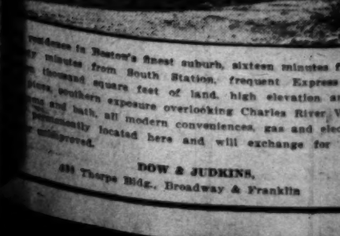
Pione
ROOFI

Always dependable — neve
points. First cost the only co
no paint nor repairs. Lasts
Comes in handy rolls. E
necessary for laying—in co
roll, for which there is
charge.

For All Classes of Buildings.

There is one Pioneer Roofing for the residence; a
barns, outhouses, poultry sheds, etc., and still an
hotels and business blocks. Each has demonstrated
service, in all sorts of climates, its peculiar adap
particular type of building for which it was
Write for the Pioneer Roofing Booklet No. 31.
valuable information about Roofs and Roofings

PIONEER PAPER COMPANY.
Home 10228; Sunset, Main 8080.
247 to 251 South Los Angeles St.



Residences in Boston's finest suburb, sixteen minutes from
by minutes from South Station, frequent Express se
thousand square feet of land, high elevation amon
place, southern exposure overlooking Charles River Valle
and bath, all modern conveniences, gas and electric
conveniently located here and will exchange for Sou
Francisco property.

DOW & JUDKINS,
331 Thorpe Bldg., Broadway & Franklin

Industrial Section—Real Estate, Progress.

Los Angeles Sunday Times

Part VI: 10 Pages. FOR INDUSTRIAL FREEDOM.

SUNDAY MORNING, JULY 9, 1911.

On All News Stands, On Trains, 10 Cents. | 5 CENTS.

JULY 9, 1911.—[P

...dings in Land. UP-TO-DATE REPORTS.

...TH YEAR.



...TTER Pia... ...Had Expect... ...oney You H... ...o Invest!

...e Barker Bros. Piano Dept. ...ano than you had expected, ... to invest!

...sharing by all the various ... greatly lessens the cost of ..., as compared with the "...

...sources enable us to take adv... ...t wholesale cost, shipping, et... ...e policy applies to Pianos, ...epresent:

...urchase a piano, it will certain... ...d line of famous makes ... ...uprights and player pianos; ... ...wing exceptional values, ...day:—

...le, 88-note auto-action Player ... ...rge size Mission Upright ... ...months; regular price reduced ... ...onth.

...ker Bros ...LISHED 1880

...ton, Howard and Monarch ... South Broadway

...0 Men and B... Clothing S...

...days. Must raise $9000. ... ...tte rain-proof overcoats, $6 ... ...pant suits, $40,000 men's hats, ...

...horrow, Mon... ...West Third Street

...lar, For 3 Days ...s ...its $4.85

...e Vinsky having failed to ... Whereas, said Le Vinsky ... to Los Angeles without ... ...hed his entire stock and ... Third street, in charge of the ... ...ll for cash in hand for ...

...RISTENSEN, Committee of ...

MEN'S HANDKERCHIEFS.
...c White Handkerchiefs
...c White Linen Handkerchiefs
...fancy colored borders
...c Linen Handkerchiefs
...c Handkerchiefs

MEN'S HOSE
...Men's $2 Shoes
...Men's $4 Shoes
...Men's $4 Shoes
...c Neckties
...c Handkerchiefs
...c President-Style Suspenders

MEN'S UNDERWEAR
...Men's Porosknit, in long and ... sleeves, ankle ...
...c Underwear
...Balbriggan Underwear
...Fancy ribbed and Cooper ...
...Lace Weave Underwear
...Balbriggan Underwear
...Lamb's Wool Underwear
...Silk Lisle Underwear, ...knotless stitch ...

MEN'S PANTS
...Cheviot Pants at
...Worsted Pants at
...Fancy Worsted ...
...Hand-Tailored ...
...and $6 Pants at
...and $7 Pants, hand-... ...fancy patterns, cut to fit ...

MEN'S HOSE
...c Hose
...c Hose
...c Silk Hose

...al Sales Co. ...ETWEEN SPRING AND MA...

...ed two weeks ago. The ... ...pressed themselves as ... ...know that the dogs are ... ...out and complimented ... ...fine record.

JUICY INVITATION.

The Chamber of C... ...warded to the local N.E.A. ... ...tion at San Francisco ... ...oranges and $500 piece ... ...ture to be given away ... ...Day—next Friday—at the ... ...ters of the N.E.A. in the P... This is intended as an ... to all to visit this section ... return East. The distri... charge of Grant Kan... do the literature, the ... forwarded during the ... 15,000 pieces of liter... ester, Atlantic City, Fl... the Development Board of ... cisco.

Tell Your Friends

5 PER CENT. CASH DI... ...chase at our store this week. ... HARDWARE COMPANY, ... Free delivery.

Pioneer ROOFING



Always dependable — never disappoints. First cost the only cost. Needs no paint nor repairs. Lasts for years. Comes in handy rolls. Everything necessary for laying—in core of each roll, for which there is no extra charge.

For All Classes of Buildings.

There is one Pioneer Roofing for the residence; another for barns, outbuildings, poultry sheds, etc., and still another for factories and business blocks. Each has demonstrated by years of service, in all sorts of climates, its peculiar adaptation to the purpose or particular type of building for which it was intended. Write for the Pioneer Roofing Booklet No. 31. It contains valuable information about Roofs and Roofings—and it's free.

PIONEER PAPER COMPANY.

Home 10228; Sunset, Main 8080.
247 to 251 South Los Angeles St.



...ion in Boston's finest suburb, sixteen minutes from Back Bay Station, frequent Express service, 16c fare. ... ...ground, ...square feet of land, high elevation among large natural ... ...overlooking Charles River Valley. ... ...with all modern conveniences, gas and electricity. ... ...ld here and will exchange for Southern California ...

DOW & JUDKINS,
... Bldg., Broadway & Franklin. Broadway 4425

Wizards.

MADE TELEPHONING ACROSS THE CONTINENT A POSSIBILITY.

Men Who Developed the Transmitter, the First Step Towards Universal Service—Problems of the Wire and the Two Men Who Solved Them—John J. Carty and His Wonderful "Phantom Circuit."

THE latest triumph of telephone engineering, which has brought New York and Denver within speaking distance of each other and makes it possible for two persons to carry on a converstaion with 2200 miles separating them, marks a stage in a development of the telephone which, those most familiar with it believe, is rapidly nearing its consummation. That consummation will be a universal service, making it possible to carry on a conversation by telephone between any two points in the United States.

The development of the long-distance telephone, which began thirty years ago, is due in a most striking way to a group of brilliant scientists and inventors, each of whom contributed one or more factors to the success of the whole. But for the discoveries and sicentific devices of these men the original invention of Prof. Alexander Graham Bell would not be the wonderfully practical means of communicaion that it is, and talking over continental distances would be out of the question. With but a very few exceptions, these men, who by their improvements on the Bell instrument, have made the long distance telephone a reality, are alive today and actively engaged either in the further dvelopment of the telephone or in other scientific pursuits.

The part played by each of these men in the development of the telephone appears most strikingly when the successive difficulties that were met and overcome in the work of making the instrument a practical success are recalled. There was often much that was dramatic or romantic in the way in which at critical periods, when it seemed that progress was blocked, they came to the front, one after another, with solution of the baffling problems. While much progress was made by systematized research and experiment conducted with business-like organization, the great steps in advance were made as the result of brilliant discoveries.

COMING OF THE TRANSMITTER.

The first great improvement on the original Bell instrument—the first step toward an ultimate universal service—was the transmitter that part of the telephone that conveys the vibrations of the voice from the diaphragm, against which one speaks, to the wire.

At the time, in the late seventies and the early eighties of the last century, when Prof. Bell's claims to the invention of the telephone were being contested by scores of rivals, and when war between the Western Union Telegraph Company and the Bell Company was at its height, each threatening to branch out into the business of the other, Thomas A. Edison, who was working independently on the telephone, brought out a transmitter which made his telephone far superior to the Bell instrument of the day; and this invention he sold to the Western Union.

At this juncture, a young man from Massachusetts, named Francis Blake, stepped to the front. He had received a High School education in Brookline, Mass., and had served for a dozen years in the United States Coast Survey. He had developed early a passion for science and for some years had been devoting his leisure to the making of experiments in physics, especially in the branch of electricity.

One day Blake went to the Bell people and said: "I have a transmitter that is as good as Edison's."

The Bell people quickly discovered that the young man had contrived a marvelously effective device, and the Blake transmitter, which has played an important part in the development of the telephone, immediately placed the Bell telephone in a position to meet all rivals.

Blake was 28 years old when he created this device. He had been attracted by a curious instrument called a microphone, the invention of a Kentucky professor, whose name was David E. Hughes. The microphone, by which sounds could be tremendously magnified, so that, for instance, the footsteps of a fly could be made perfectly audible, was itself a development of the telephone. It was little more than a scientific curiosity, and it remained for Blake to see its possibilities. He made of it a practical transmitter. Since then Mr. Blake has patented many electrical devices. He is a member of many scientific societies and in his private laboratory at his home in Weston, Mass., he gives much of his time to scientific research and experiment.

A CLERGYMAN'S CONTRIBUTION.

The next step towards the ultimate service that is looming up in the near future was the improvement of the transmitter by an English clergyman, the Rev. Henry Hunnings, and a most important step it was. He conceived the idea of using fine grains of coal as the means of making the connection between the vibrating diaphragm and the wire. Previously, a piece of carbon had been used to make this connection, but it was found that the grains of coal, making a looser contact, reproduced much more exactly the quality and articulation of the spoken word. This apparatus Mr. Hunnings made was crude and unsatisfactory, but the value of the idea it embodied was quickly recognized; granular carbon is, in fact, an important feature of the transmitter as we have it today. Hunning's invention was improved and finally perfected by the late Anthony White and a corps of trained assistants.

The original inventor of the transmitter was not Edison, however, nor was Mr. Hunnings the first to use a loose contact between diaphragm and wire. It was ultimately decided by the courts that the original inventor of the transmitter was a young German named Emile Berliner, and he it was who first applied the principle of a loose contact. His idea in this connection, however, was greatly bettered by Mr. Hunnings.

At the age of 19 Berliner had landed in New York, poor in everything but ambition. About the first job that he got was that of washing bottles in a chemist's shop. The impulse that started him on his career as an inventor came from a book—a book on physics that a friend lent him. He immediately began making experiments on his own account, and presently set about constructing a telephone on an improved plan. He discovered that a loose contact such as the grains of carbon employed by Mr. Hunnings would act as a telephone transmitter, and he was the first to use an induction coil in connection with a transmitter, to strengthen the electric current and intensify the vibration of sound. He was only 27 when he patented this invention. But, although he was ahead of Edison by a few weeks, his invention was for a time overlooked. It was afterward purchased by the Bell company.

Dr. Berliner, whose home is in Washington, D. C., has patented many other inventions and in recent years has given much attention to the pure milk question and scientific means of preventing disease.

GETTING RID OF NOISES.

After the problem of the transmitter had been solved, so that it was possible to convey by means of the electric current the exact pitch, quality and articulation of sounds, there came the problem of getting rid of the mysterious noises, which for a time, seemed to make long distance telephoning impracticable. It was impossible to hear the spoken words because of these strange sounds, which came roaring, rattling and squeaking over the line. It was known that they came from the earth, for at that time the electric circuit, which is as necessary in telephoning, as for telegraphing, was completed by grounding the two ends of the wire, that is, connecting them with the earth. The electric current then made a complete circle, going over the wire from one end to the other, and then through the ground to the first end of the wire. In its journey through the ground it picked up those strange noises. While this was understood, for a time, no one ventured to make a practical solution of the problem of getting rid of the noise.

A long-distance telephone line had been built between Boston and Providence, but it had not proved a success. It was possible to talk over it—sometimes; the rest of the time all that came over the wire was noise. While experts were arguing about the way to overcome the difficulty, a young man named John J. Carty, who had gone into the telephone business at the bottom some years previously, went ahead, and practically conquered it. He simply connected two lines of wire together, so that the electric current did not have to complete its circuit by passing through the earth, but returned to its starting point by means of the second wire. Thus was inaugurated the "metallic circuit." The idea was not new. It had been suggested and discussed, and it was independently developed in this country and in England. But Carty was the first to put it to a practical test, which he did on that line between Boston and Providence. The effect was magical. The uproar ceased and the line became a practical success.

But the trouble was not entirely removed. It was found that disturbances were likely to be caused by the proximity of another wire to one of the wires of the metallic circuit. Current from this third wire would upset, as it were, the equilibrium on the circuit. The solution of this problem was undertaken and accomplished by a young Vermont Yankee, John A. Barrett, who was on the engineering staff of the telephone company. A remarkably clear-headed and accurate man, he set about overcoming the difficulty by a most systematic investigation. He discovered that if both the wires on the metallic circuit could be brought equally within the influence of the disturbing factor, that influence would be neutralized, and he found the practical solution of the difficulty in transposing the wires of the metallic circuit. He simply crossed the two wires at regular intervals, so that for their whole length they were subject to practically identical conditions.

Mr. Barrett has solved other big problems of telephone engineering in the same systematic way. One of the most important of these had to do with the method of laying wires underground. He devised the lead-covered cable and the loose paper wrapping for the wire, which afford practically as good insulation underground as may be had overhead.

PROBLEMS OF THE WIRE.

It was discovered early that the best material for long distance telephone wires was either silver or copper. Silver was out of the question, and there were serious practical difficulties in connection with the use of copper. The copper wire that was at first used was so soft that it would hardly bear its own weight, but it was the only kind that was to be had. Theodore N. Vail, who had identified his fortunes with those of the Bell telephone at the time when most people were disposed to regard it as an impractical toy, and whose business and organizing genius has been the greatest factor in its successful commercial development, saw that in this matter of the copper wire was a problem that had to be solved. He turned it over to one of the young engineers of the staff, Thomas B. Doolittle, a Connecticut Yankee.

"We want a copper wire that will stand up under the strain. Find it," said Mr. Vail.

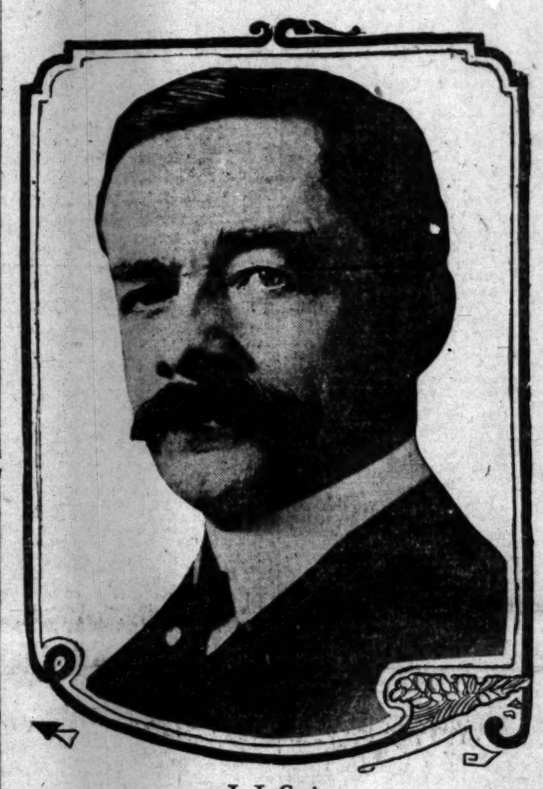
Before long Doolittle had discovered that there was a way of drawing copper wire that would produce on it a hard shell. That was just what he wanted. The shell gave just the strength and rigidity that were needed. Hard drawn copper wire, now a standard article of commerce, is one of the discoveries that have made the long distance telephone practicable.

THE "PHANTOM CIRCUIT."

But there was still another invention or discovery to come before telephoning over continental distances could be made practicable. This invention, which is perhaps the most astonishing of all those that have helped to make long distance telephoning possible, is known as the "phantom circuit," and it originated in the brain of John J. Carty, who had been the first to employ the metallic circuit.

Mr. Carty discovered that by looping together two pairs of wires, each pair making a complete circuit, a third circuit could be formed which

(Continued on Second Page.)



J. J. Carty,
the discoverer of the wonderful "phantom circuit."



Emile Berliner,
the original inventor of the telephone transmitter.

With the Architects.

PEN AND SQUARE MEN ARE BUSY.

Customary Summer Dullness Does Not Materialize.

Building Continues Feature of Realty Situation.

Local Construction Activity Astounds Country.

The lull in building which is ordinarily expected about this time of year even in Los Angeles has so far failed to materialize. The construction record for the month of June in the city's history was last month broken with a half million in building valuation to spare, and July is steadily forging ahead of the corresponding period of other years. In the great rocord-breaking totals of the fiscal year closed on June 30, the early warm weather months played an important part, and the present summer may be said to be more than holding its own with other and ordinarily busier seasons of the year.

The building report for the fiscal year, closed a little over a week ago, has been the sensation of construction circles the country over, following as it does the astounding calendar year figures for the year 1910, which placed Los Angeles ahead of all other cities of less than a million population in the United States. All of the building papers of the country are making features of the Los Angeles figures. The officials of the city building department state, however, that they believe the fiscal year just begun will eclipse even the one just closed, which boasted 10,960 permits for buildings to cost a total of $21,499,424.

One kind of building activity, that represented in the construction of apartment houses, has taken on such enormous proportions that the chief inspector of buildings, J. J. Backus, in his annual report to the City Council has recommended that he department be allowed to employ a special man who will devote his tntire time to inspection of that class of buildings exclusively. The great activity of the department almost makes imperative also the employment of two or three other additional inspectors and clerks.

SOME RECENT PROJECTS.

Among the building projects which are contributing to the swelling of the permit totals may be mentioned the following:

The contract has been let for the erection of a three-story brick apartment building at No. 1420 South Flower street, J. H. Roberts being the owner. The plans for the structure, which is to cost about $30,000, were drawn by R. M. Taylor and F. R. Greenleaf.

A three-story and basement frame apartment house will be erected by Mrs. A. T. Larquier on Olive street near Temple, the contract for the construction work having been let last week. The structure will contain eighteen apartments. Plans were drawn by Frank L. Stiff.

Plans have been completed by H. M. Patterson for a three-story and basement brick rooming house which is to be erected on Maple avenue between Fifth and Sixth streets by W. D. Whelan. The building will contain sixty guest rooms, six baths and a lobby. It will be 60x70 feet in size.

A four-story and basement brick apartment house is to be erected by J. F. Hall at No. 323 North Broadway. The building will occupy a ground area of 55x100 feet, and will be faced with red pressed brick. It will contain forty apartments of two and three rooms each, with private baths and wall beds.

PLAN BIG BLOCK.

Sketches are being prepared by Edelman & Barnett for a reinforced concrete office building of at least seven stories in height, which is to be erected on the northwest corner of Fourth and Hill streets, directly across Fourth street from the Wright & Callender building, for E. D. Chapman and George N. Black, who have a fifty-year lease on the site. No definite plans as to the architectural type of the block have as yet been arrived at. Under the terms of the lease now binding the property, the structure to be erected must be at least seven stories in height.

Plans for the proposed two-story addition to the eight-story Y.M.C.A. building on South Hope street are now being completed by Arthur B. Benton, architect of the present structure. The C. B. Weaver Company has the general contract for the construction work.

The second story of a two-story brick building adjoining the Angelus Hotel on Spring street is to be remodeled for the use of the hotel management, which has just closed a lease on the space. About ten large rooms, each with a bath, will be added to the Angelus facilities in this manner. R. B. Young & Son are preparing plans for the changes.

A permit was taken out during the past week for the construction of the five-story and basement reinforced concrete mercantile building which is to be erected by Haas, Baruch & Co.; from plans prepared by Morgan, Walls & Morgan. The building will be 100x223 feet in size, and one of the largest and most modern of its type in the city. Its cost will be about $150,000.

Plans are being prepared for a $25,000 brick factory building to be erected by the Western Malt and Distilling Company on the river front. The company will manufacture yeast and vinegar.

The contract has been let for the erection of a two-story brick building on South Hope street adjoining the Y.M.C.A. building. The structure will house the Y.M.C.A. automobile school. J. G. Warren is the owner.

Raise Things.

FARMERS' COMMANDER-IN-CHIEF SAYS FARMS FASHIONABLE.

"Back-to-the Land" Idea Is Sweeping the Country, Declares Head of National Grange—About Four Thousand in Cash Needed As a Starter Says Monopoly in Land Impossible.

[SPECIAL CORRESPONDENCE OF THE TIMES.]

WASHINGTON, July 3.—Whenever anyone in this latitude mentions hay, or wool, or wheat, or even the most humble item of country produce, in a contemptuous or hostile tone of voice, Nahum Josiah Bachelder, once Governor of New Hampshire, and for twenty-four years secretary of the State Board of Agriculture, hurries to the railway station in Concord and buys a through ticket for Washington.

If agriculture has a human bulwork, then N. J. Bachelder is the man. If agriculture has a detractor, then N. J. Bachelder figures him up and knocks him down. The old Nahum was a brief prophet, but he breathed fire and slaughter. "Thou hast multiplied thy merchants above the stars of heaven," he roareed at the commercialized and indifferent Nineveh. To that the new Nahum, shifting his geography from Asia to America and leaping the centuries, would add: "And thy manufacturers."

"The laws of this country," he said to me, "were written and enacted to build up the factory rather than the farm. Our literature, including the text-books in our district and village schools, glorifies the city and its occupations, and by silence depreciates our fields of cotton, wheat, and corn, wherein our wealth begins."

While Gov. Bachelder can prophesy as vigorously and dreadfully as anybody else, and though he thus ornaments his discourse now and then, fighting—and the watching that is necessary thereto—engages most of his time and all of his thought. Just now he is in Washington, and from his headquarters at the best hotel is battling against reciprocity with Canada. "It will dry up our farms," he predicts, between his private conferences with Representatives and Senators, in the knowledge, no doubt, that some discount will be subtracted from the sensational pro gnostication.

LEAD ARMY OF A MILLION.

Tactically, Gov. Bachelder occupies an advantageous position. President of the National Grange, he commands an army of 1,000,000 farmers. He has counted them and swears by his rolls. "We are particularly strong," he told me, "throughout New England and in New York, where we have 100,000 members, and in Pennsylvania, Ohio, Michigan, Indiana, Illinois, Iowa, Missouri and Kansas."

"What is the National Grange?" I asked.

"It is an organization of agriculturists with three main objects, namely, social, educational and legislative. In 1867, the then Commissioner of Agriculture sent experts over the country to ascertain the conditions of farming and how they might be improved. On their return to Washington, the experts formed the National Grange, or, as it is officially called, the Patrons of Husbandry.

"So the English language became enriched by a new, popular, and expressive word. The phrase 'granger railroad,' meaning those which traverse the rich farming regions of the Northwest, crept into the idioms of the speculators of Wall street. I like to be described as a granger. Most of my brethren, however, prefer to be known as patrons. Our local organizations meet once in two weeks. The families and the young people are thus thrown together. While the men discuss their business, the women visit with one another and the boys and girls dance or enjoy other forms of social entertainment. Some granges have libraries. Many of them arrange for lectures. In the meantime the eye of every organization is on State and Federal legislation. We help the bills that are favorable to our interests and oppose those that are hurtful. Manufacturers' associations and labor unions are everywhere engaged in similar efforts."

"Is the grange doing anything to introduce co-operative methods of buying and selling among the farmers?"

"Joint action was discused and tried in the early days of the organization, but it did not work out satisfactorily. The Farmers' Union, now powerful in the South, is co-operative in the matter of selling cotton, and has, I think, had a good effect on prices. The management of stores and machinery warehouses requires special training and commercial ability. Farmers engaged in planting and harvesting have all they can do at home."

A TRUST IN LAND IS IMPOSSIBLE.

"Is there any danger of a J. P. Morgan or a J. D. Rockefeller getting a monopoly of the fertile lands of the country?"

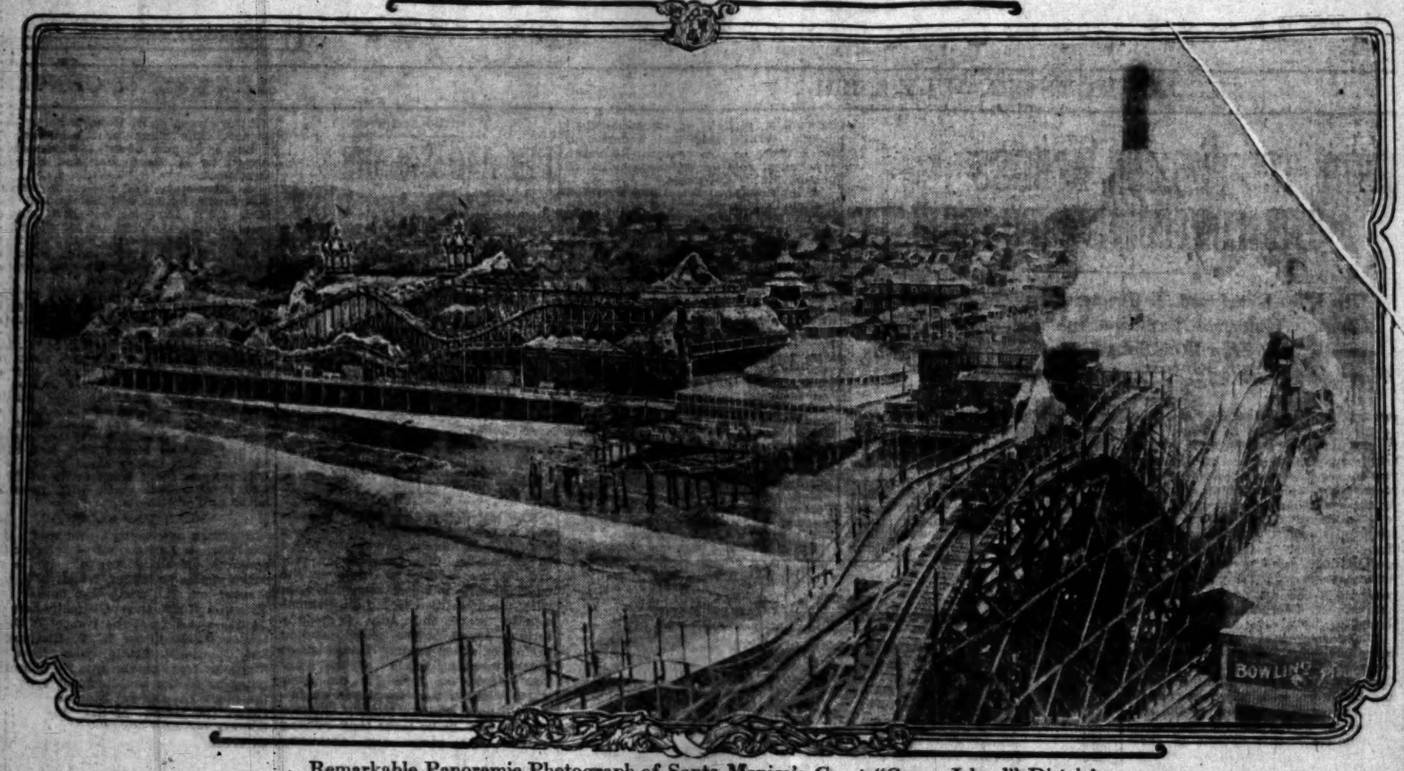
"None whatever. A farm is unlike a factory, railroad, or bank—it is largely a personal undertaking. The history and the quality of each field must be known. Necessarily, it requires the individual attention of the owner. Great wheat and live stock farms in the West are operated by superintendents, it is true, but such methods are not practical east of the Mississippi River. The monopolization of land would require such a stupendous amount of money and be so hazardous and unwieldly as to flabbergast a whole regiment of Morgans, Rockefellers, and Carnegies. Furthermore, it would finally break them up"

"Is good land selling for more than it is worth in the Middle West?"

"Once we have free trade with Canada in agricultural products," Gov. Bachelder replied, "land will come down with a rush in all parts of the United States except New England, where it is so low that no further decline seems possible. Americans, when the tariff barrier has been

(Continued on Fifth Page.)

View From the Ocean Front of the Future Amusement Center of the Pacific.



Remarkable Panoramic Photograph of Santa Monica's Great "Coney Island" District.

Picture taken by Times photographer from perilous perch at pinnacle of huge "Coaster." At the right is a portion of Fraser's Million Dollar Pier, an attraction of mammoth proportions, and at the left the thrill-raising Dragon's Gorge Scenic Railway, both but recently completed. These amusement enterprises, in common with many others on the same beach frontage, are unsurpassed in their class anywhere. A quarter of a million persons were assembled in the vicinity of this great pleasure center on the Fourth.

EAGLE ROCK TRANSFERS.

Business and Apartment Building Changes Hands at Good Figure. Residence Property Sales Reported.

The Edwards & Wildey Company reports sales in Eagle Rock property as follows: For John T. Bailey, to Alexander Keating, southwest corner Townsend avenue and Colorado street, 72x130 feet, improved with two-story pressed brick business block, $20,000. This property is the best business building in Eagle Rock and consists of four store rooms and six apartments.

In Eagle Dale Acres, to Ada F. Dampf, one-half acre on Rock Glen avenue, $1050; Helen M. Mead, one acre on Rock Glen avenue, $1550; Elliott S. Smith, 100x400 feet on Rock Glen avenue, $1650.

In Eagle Dale tract, for R. H. Brown to California Bungalow Company, 100x163 feet, $1200. The purchaser will improve with a five-room bungalow.

In Eagle Rock Central Tract, W. P. Erbes to M. O. Strong, 50x140 feet on Rowland avenue, near Las Flores, $650; Charles G. Stewart, lot near the above, $675; John C. Barkhurst, lot in Eagle Rock Central Tract, 94x116 feet, $1100.

In Windermere Heights Tract, Mrs. M. L. Schneider to George S. Dore, 50x140 feet on Windermere avenue, near Colorado boulevard, $675.

In Glenwood Park, A. C. Milne, 50x130 feet on Palm avenue, $350; Prof. Chester B. Scoville, lot at Palm and Adams avenue, $550.

In Satsuma Park, Walter Burch, 110x175 feet, covered with fruit trees, $1750.

In Ellenwood Heights Tract, to Grace M. Field, 60x301 feet on Upper Ellenwood drive, $1050.

In Occidental Heights Tract, Walter L. Koethen, 100x150 feet on Grand View avenue, near Las Flores, $1100; Helen E. Stedman, southeast corner Grand View and Las Flores, 50x150 feet, $800; Ella P. True, northeast corner Grand View and Las Flores, 50x150 feet, $800; Pearl W. Powers, 50x150 feet, southwest corner Grand View and Las Flores, $800.

STORE BRINGS HIGH RENTAL.

William C. Keim, leasing manager for the Wright & Callender Company, reports that Saturday, July 1, a lease was signed between John T. Harris and Nate Meyer and B. Meyer, for the store-room at No. 621 South Broadway. The lease runs for a period of three years, and it is understood that the rents to be paid amounts to a high figure. The Meyer Bros. are engaged in the jewelry business and will open their new store on August 1.

The property at No. 752 South Hill street was leased for the Wilcox Estate to the Los Angeles Tribune, for a short period, pending a deal that is in progress for the construction of a building for that paper.

The store-room in the building at the southeast corner of Second and Hill streets has been leased for J. J. Davis and R. C. Gillis to Samuel Lewis for a period of two years. The business to be conducted by Mr. Lewis is that of tailoring, cleaning and repairing.

SOUTHWEST BUILDING.

In the Vermont avenue square and Vermont Square tracts of the Southwest Land Company, two business blocks and eleven bungalows have been started during the past week. The builders and location follow: H. L. Hillman, one-story brick store building, three storerooms, northwest corner Forty-ninth and Vernon; Industrial Building Company, two-story store building, containing two stores with apartments above, northeast corner Forty-eighth and Normandie; Enterprise Investment Company, two bungalows, Vernon, between Raymond and Budlong; Consolidated Los Angeles Builders, Normandie, between Forty-sixth and Forty-seventh; O. A. Palmer, Forty-seventh, between Harvard and Denker; Joseph Schmidt, Fiftieth, between Denker and Halldale; Bernice Smith, Forty-eighth, between Harvard and Denker; M. W. Lorbeer, Forty-eighth, between Denker and Halldale; A. H. Gould, Vernon, between Western and Harvard; Howard Laudermilk, Forty-fifth, between Normandie and Western; C. N. Banks, Forty-sixth, between Harvard and Denker; Gottlieb Dombrowski, Forty-eighth, between Harvard and Denker.

Pabling & Hannigan, selling agents for Ramona Acres, with the Janss Investment Company, report a total of nearly $10,000 sales in that tract. The purchasers were D. E. Mulvin, $1600; Mrs. M. S. Bauhman, $1650; Edward Douhost, $1150; John H. Biller, $600; C. C. Chow, $1265; Mr. and Mrs. Harold Speake, $1650; Mr. and Mrs. William Johnson, $1600; John Off, $1250, and L. E. Young, $1320.

MADE TELEPHONING POSSIBLE.

(Continued from First Page.)

could be used for telephonic purposes without interfering with the separate use of the other two circuits. For illustration; suppose that there are two telephone lines, each consisting of a pair of wires making a metallic circuit between New York and Chicago. One of these lines goes by way of Albany and Buffalo, the other by Pittsburgh. They are distinct and separate lines Now suppose that at New York the line going by way of Albany and Buffalo is connected by means of a wire with the line going by way of Pittsburgh, and that a similar connection by means of a wire is made between the two lines in Chicago. It might be that a very short piece of wire at either place would make the connection, but the fact stands that this simple connection of the two separate lines gives for practical purposes a third line, which can be used for telephoning without interfering with the separate use of either of the two original lines. In other words, by means of four wires, three separate conversations instead of only two, can be carried on simultaneously.

This is the "phantom circuit," and the electric current of the "phantom circuit" really passes over all four wires, splitting and traveling four both wires of one of the original lines in one direction and over both wires of the other line in the return direction, and this without interfering with the other electric currents on those lines.

But the most astonishing thing about this "phantom circuit" is that it is better for practical purposes than the ordinary metallic circuit. This is because the current on the "phantom circuit" has more metal to carry it, that is, two wires instead of one in each direction. It is axiomatic that the more metal a telephonic current has at its disposal the stronger the current. Therefore, the "phantom circuit" vastly increases the range of the telephone. It is possible to loop together more than two metallic circuits, in fact, to make a sort of chain of such circuits, so as to make a gigantic "phantom circuit" and it is by this means that the longest reaches of the telephone are obtained.

WOODCREST SALES.

Emil Firth reports the following sales at Woodcrest:

Andrew Karr, Lincoln street, and Normandie avenue, $1000; Blanche Williams, opposite above, $1000; Frank G. Parkan, Lincoln, Vermont, $1000; Mrs. Mary T. Bates, lot, Budlong, $875; Charles Hordstrom, lot on Garfield, $800; Clara Delsarte Wall, lot, $700; William B. Keeler, lot on Lincoln, $700.

Astopho Cecena was killed on the "C. M." ranch, near the Ten-Foot Drop by being struck in the back by a corner of a wagon rack when a team became unmanageable. His back was broken and the base of his skull was fractured.



—Have you needed money been unable it? If you you will keep preciate the policy to which Los Angeles Investment Company has adhered in issuing Gold Notes.

—This Company has invariably cashed every Gold Note presentation, irrespective of date or amount. This has enabled every investor in this ity to get his money without delay or trouble, if he it. The cash availability of Gold Note has been its attractive feature.

—Gold Notes are a safe investment. They are issued by the largest financial institution in the Southwest. The Los Angeles Investment Company has a paid-in capital and surplus of $6,000,000.00. The Company is in its forty-sixth year.

—Gold Notes are sold by the Los Angeles Investment Company, 337 South Hill Street. They are issued in denominations of $100 and multiples of $100 up to $5000, and pay six per cent interest.

—Try an investment of $100 in a Gold Note for ninety days.

Malthe Roofin

No Other Roofing Can Ap Its Dependability

The dependability of Malthoid Roofing is proven by special tests covering a period of years—right here in Los Angeles on your own buildings.

Made in the largest factory in the world—absolutely right in every detail.

It resists fire—is acid proof—water proof.

Keeps heat in the building in winter, out in summer. Malthoid will last as long as the building it covers.

It is inexpensive, easy to lay and your troubles are over when Malthoid is laid.

If you doubt, ask General Bradstreet to give you a line on Malthoid Makers—The Paraffine Paint Co. Ask intelligent Builders what roofing covers most Los Angeles Buildings that all other Brands cover.

They'll all shout at once: "Malthoid."

The Paraffine Paint Compa

516-520 Security Building

Los Angeles

Phones, Home 10462; Main 3094.

E. G. JUDAH, General Representative.

Fresno Valley Alfalfa La

Alfalfa land with artesian water at $50.00 per acre, on easy terms, to railroad and good town. Home market for everything you raise—hogs, cattle, poultry, fruits and vegetables. Everybody here is independent.

Live where you can enjoy the fruits of your labor. Alfalfa land will pay for itself in three years. Good schools and churches. Land adjoining selling at $100.00 to $150.00 per acre. Values increasing every week.

CRAIG & PINGREE

649 PACIFIC ELECTRIC BLDG., LOS ANGELES

Phone F7760, Main 4254.



Turning the juicy output of the trees into the dried apricot of commerce—Industry for everybody in Southern California.

[Special Correspondence of The Times.]

SANTA ANA, July 7.—After the last red firecracker was popped and the last Fourth of July dance was danced, hundreds of men, women, girls and boys turned to the apricot camps for three or four weeks' work turning the juicy fruit of the trees into the dried apricot of commerce. Many of the camps opened on July 5, and all of them will be in full swing the first of the week.

Orange county apricot growers are going to waste no apricots this year, for prices are away up. They are already close to 50 per cent. better than last year, and with the crop in this county unusually good this is the year that Orange county's apricot growers are going to score big.

Taking the State as a whole the crop is short. Some of the farm papers estimated last year's output as 35,000 tons for the State. Dried fruit association men report that the tonnage was 12,000. Last year Orange county put out 900 tons.

This year's State crop will be between 6000 and 7000 tons, and though that figure shows a great falling off for the State, this county is going to produce from 1000 to 1200 tons, as against 900 for last year.

Last year's crop of dried apricots brought about 10 cents per pound, about $180,000 for this county. Already 14 and 15 cents is being offered for this year's fruit, and at that figure Orange county ought to get close to $300,000 this year.

Tustin and Orange apricot men report that their trees are heavily laden and that the fruit is of good size. El Toro has one of the biggest crops in its history, some of the trees requiring five to eight props to keep the limbs from breaking. This record for El Toro is the more remarkable when it is considered that the apricots are grown there without irrigation.

To the school children the apricot cutting means almost as much as it does to the grower. A large share of the children of the fruit growing sections have engaged places to work. As a rule the boys are employed in picking the fruit from the ground, and the girls and women are employed cutting the fruit and spreading it upon trays.

The small boy will make from $12 to $15 during the season, while the older boys will make $30 to $40. The average woman or girl will make from $1 to $1.50 a day cutting the fruit. To the swift goes greater reward. The usual system among the camps is to pay for cutting by the 100 pounds. Most of the camps this year will pay 25 cents per 100.

Whole families are preparing to leave home and camp near some fruit-drying section. While father helps shake the trees or works in the yard shifting trays or moving fruit, mother cuts fruit at the shelter or beneath other shade where the camp is located. Johnnie is picking up 'cots at 5 cents per box of sixty pounds, and if Mary is not big enough to be cutting fruit she will be spreading the halved fruit, from which the pit has been removed, on the tray.

When the tray is covered, it and others are placed on a truck upon a home-made railway and are taken into the sulphur house. The sulphuring process gives the fruit a clear color. The trays are then spread in the sun, and the heat of the sun by evaporation gets in its work. Three days of good sun accomplish evaporation.

The cutting of apricots is a favorite job with the Mexicans.

The apricot pits, which used to be considered valueless, are now worth $30 a ton. The pits are dried and then taken by the buyer through a machine which separates the kernel from the shell. The shell is sacked and sold for fuel, while the kernel is shipped to Germany, where it is used in making Prussic acid.

Last year a large proportion of the apricot growers of this county formed the Orange County Dried Fruit Association. Last year the association devoted itself to setting and maintaining prices, and by holding together the association growers got nearly a cent better prices than did other growers. This year the association is stronger and has widened its field of usefulness. It has purchased sulphur in big lots, and distributed it to growers at less than they could have gotten it otherwise. It is equipping a packing-house with the necessary machinery, and will be in a position to prepare the fruit for shipment. In time the association doubtless will undertake the marketing of its product.

ately Buildings of



Unsurpassed Educa

the able direction of Superintendent Horace ... West. The eighth building, the magnificent ... will in point of architectural beauty and comple... omes to the splendid educational advantages it...

Hopes Are High.

MILLION DOLLAR EXPOSITIO FOR SAN DIEGO IS AIM OF

DIEGO, July 8.—A ten mil-dollar exposition is the aim of directors of the Panama-Cali-Exposition Company. At a ...ce between members of the Committee and the Buildings ...rounds Committee, Acting Di-General Joseph W. Sefton ...oks now as though we are go-have at least a ten-million-dol-position in San Diego, and there ...elling what size it will reach the enterprise is completed." the new members of the Park ...ation working harmoniously ...e exposition directors there is ...er any hindrance to rapid de-...t along building lines. Af-the park are practically in the ...t Chairman Julius Wangen-...at the head of the Buildings ...rounds Committee of the expo-...n George W. Marston. For ...ese men have stood for civic ...ment. Both have the same ...ed working together they as-...e exposition directors that the ...will be judiciously spent. committees are informed by Director-General Sefton that ...tors are planning for a much ...exposition than was contem-...six months ago. He stated it ...ed to adopt a plan that will be ...enough to take care of the ...of the exposition plans of the ...

...arations for the ground-break-...emonies are being rushed to ...tion. Hundreds of men are ...ed in building arches and in ...President's flag, ...decorations, preparing floats ...ching those who are to parti-...as characters in the historical ...egorical tableaux of the page-...

...ages to harmoniously decorate ...ests and buildings of the city ...e exposition ground-breaking ...ation, July 19 to 22, provides ...system that stands out unique ...different from any seen at cele-...s elsewhere. ...design includes rows of palm ...along the curbs with large ex-...and Cabrillo medallions at-...to the trees, flags and streamers ...the celebration Spanish colors, ...yellow, hung from the street ...ies and utilizing the guy wires ...trolley lines and the inter-...of the flags and banners ...American colors in bunting ...

...Executive Committee has re-...costumes for the Mission pa-...the mask ball and the various ...here to the value of $20,000. ...were forwarded from Philadel-...

...Celebration Committee this ...adopted a programme for the ...days of festival and frolic. The ...will be opened on the morning ...Monday, July 19, with Pontifi-...by Bishop T. J. Conaty and ...Franciscan fathers before an al-...tar to be erect... grounds. ...At noon of th... officials will ho... U. S. Grant Hot... for Gov. Johnso... who are expec... guests. A milit... will take place ... afternoon. This ... near the waterfr... grounds. While ...zens are assemb... band concerts. ...Promptly at ... ode will be ren... Diego Harmony ... clusion, the ... called to order ... Grant, Jr., of t... pany. He will ... General D. C. ... If not, acting ... Sefton will be ... liver the addres... half of the exp... followed by May... by Gov. Johnson ... be made by Hon... resenting the F... lics, and by C. C... the Panama-Pac... Francisco, and b... resentatives of ... Southwestern Bu... es will be made ... chambers of com... ern California c... tive of President ... behalf of the n... President Taft ... the summer cap... to be unfurled a... President's flag, ... South American ... cluding part of t... the breaking of ... Grant and Gov. ...

...In the evening ... water carnival a... works on the ba... carnival is to o... proach of Cabril... replica of the ba... ing Cabrillo first ... Bay. From Poi... will be escorted ... A landing will b... of D street. A l... brillo will follow...

...In the afterno... day a programm... gin with sailing ... Thomas Lipton ... 20, at 10 o'clock ... floral pageant ... this event Queen ... ceived into the c... mally crowned a... nival. In the af... there will be mo... consisting of sail... races, rowing ra... event of the Lip... yachts. ...

...Friday, July 21 ... industrial pageant ... This parade will ... eighty floats. T... than 5000 partici...

—Have you ever needed money and been unable to get it? If you have you will keenly appreciate the policy to which the Los Angeles Investment Company has adhered in issuing its notes.

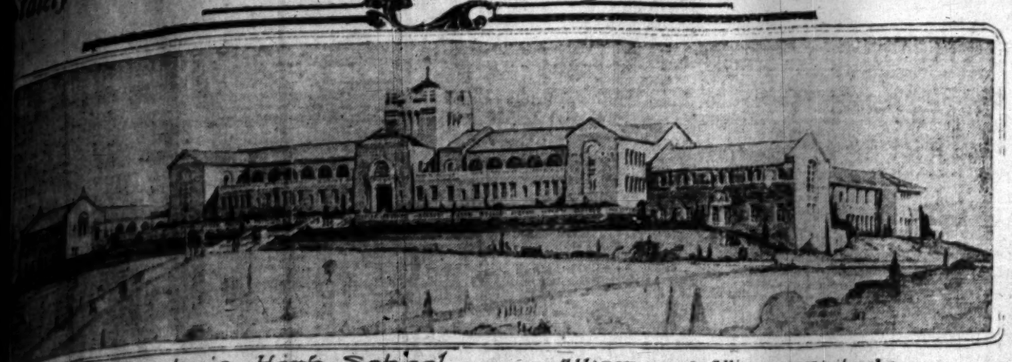
The Company has invariably redeemed every Gold Note presented for redemption, irrespective of its amount. This has enabled every investor in this security to get his money without trouble, if he needed it. The cash availability of the Gold Note has been its most attractive feature.

Gold Notes are a safe investment, issued by the largest financial institution in the Southwest. The Los Angeles Investment Company has a capital and surplus of $1,000,000.00. The Company has been in business 7 years.

Gold Notes are sold by the Los Angeles Investment Company, 333 South Hill Street. They are issued in denominations of $100 and $500, and from $100 up to $5000. They bear 6 per cent interest.

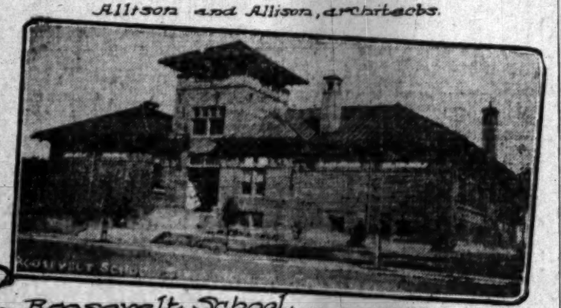
Start your investment of $100 in a Gold Note thirty days.

Stately Buildings of Santa Monica's Public School System.



Polytechnic High School. Allison and Allison, architects.



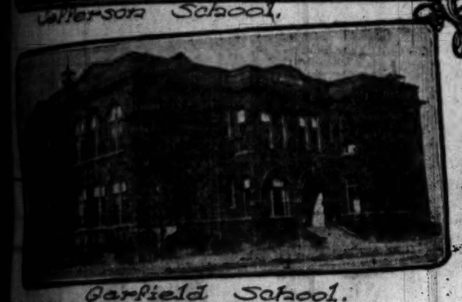


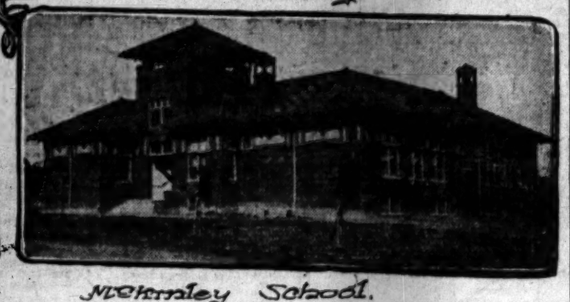
Grant School. Roosevelt School.





Jefferson School. Washington School.





Garfield School. McKinley School.

Unsurpassed Educational Equipment of Southland's Peerless Beach City.

Under the direction of Superintendent Horace M. Rebok, the Santa Monica public schools have been developed into one of the finest systems in the West. The eighth building, the magnificent new quarter-million-dollar Polytechnic High School, which is soon to be started on Prospect Hill, will be in point of architectural beauty and completeness, be without a superior in the country. Santa Monica owes much of its attraction as a city of homes to the splendid educational advantages it offers.

Hopes Are High.

MILLION DOLLAR EXPOSITION FOR SAN DIEGO IS AIM OF DIRECTORS.

SAN DIEGO, July 8.—A ten million-dollar exposition is the aim of the directors of the Panama-California Exposition Company. At a meeting between members of the Executive Committee and the Buildings and Grounds Committee, Acting Director-General Joseph W. Sefton said:

"We are now as though we are going to have at least a ten-million-dollar exposition in San Diego, and there is nothing what else it will reach when the enterprise is completed."

All the new members of the Park Committee, working harmoniously with the exposition directors there is not any hindrance to rapid development along building lines. After the park are practically in the hands of Chairman Julius Wangenheim, at the head of the Buildings and Grounds Committee of the exposition, and George W. Marston. For the men have stood for civic betterment. Both have the same idea in mind, working together they assure the exposition directors that the money will be judiciously spent.

Mr. Sefton and others are informed by Director-General Sefton that the directors are planning for a much larger exposition than was contemplated a few months ago. He stated it was necessary to adopt a plan that will be broad enough to take care of the future growth of the exposition plans of the directors.

Contracts for the ground-breaking ceremonies are being rushed to completion. Hundreds of men are employed in building arches and in decorating and preparing floats for the parade, which are to participate in the historical pageant of the pageant.

Plans to harmoniously decorate the buildings of the city during the ground-breaking ceremonies July 19 to 22, provides for a color that stands out unique and beautiful, any seen at celebrations.

Thousands of rows of palm trees, with large exposition medallions attached, flags and streamers in the Spanish colors, hanging from the street lamps, the guy wires of the flags and the intervening colors is bunting and banners.

The Executive Committee has received word from the Mission pageant, setting forth the various steps in the early days of San Diego, and the expenditure of $20,000, which was appropriated from Philadelphia.

The Executive Committee this week will consider a programme for the Mission pageant and frolic. The pageant will be held on the morning of July 19, with Pontifical Mass by Bishop T. J. Conaty and the procession before an altar to be erected on the exposition grounds.

At noon of the same day exposition officials will hold a reception at the U. S. Grant Hotel. This event will be for Gov. Johnson and other notables who are expected to be the city's guests. A military and naval parade will take place at 2 o'clock in the afternoon. This procession will form near the waterfront and march to the grounds. While the guests and citizens are assembling, there will be band concerts.

Promptly at 3 o'clock the opening ode will be rendered by the San Diego Harmony Club. At its conclusion, the assemblage will be called to order by President U. S. Grant, Jr., of the exposition company. He will introduce Director-General D. C. Collier, if he is here. If not, acting Director Joseph W. Sefton will be present. He will deliver the address of welcome in behalf of the exposition. He will be followed by Mayor J. E. Wadham and by Gov. Johnson. Addresses will then be made by Hon. John Barrett, representing the Pan-American Republics, and by C. C. Moore, president of the Panama-Pacific Exposition of San Francisco, and by Governors and representatives of the Governors of Southwestern States. Short addresses will be made by presidents of the chambers of commerce of the Southern California cities. A representative of President Taft will speak in behalf of the national government. President Taft will touch a key in the summer capital which will cause to be unfurled an American flag, the President's flag, and the flags of the South American republics. The concluding part of this ceremony will be the breaking of ground by President Grant and Gov. Johnson.

In the evening of the first day a water carnival and exhibition of fireworks on the bay will be given. The carnival is to open with the approach of Cabrillo and his caravel, a replica of the boat in which the living Cabrillo first landed in San Diego Bay. From Point Loma the vessel will be escorted by Indians in canoes. A landing will be made at the foot of D street. A land reception to Cabrillo will follow.

In the afternoon of the opening day a programme of sports will begin with sailing races for the Sir Thomas Lipton cup. Thursday, July 20, at 10 o'clock in the morning, the floral pageant will be held. During this event Queen Ramona will be received into the city and will be formally crowned as queen of the carnival. In the afternoon of this day there will be more aquatic sports, consisting of sailing races, swimming races, rowing races and the second event of the Lipton cup race for yachts.

Friday, July 21, at 10 o'clock, the industrial pageant will take place. This parade will contain more than eighty floats. There will be more than 5000 participants from the various civic and labor organizations. In the afternoon there will be sailing races off Coronado for the Los Angeles Times cup, an aviation meet and automobile races. At night an invitation mask ball will be held at the U. S. Grant Hotel.

The mission parade is destined to be the greatest spectacle of the celebration. Twenty-one floats, representing all of the California missions, will be shown. This parade will start at 10 o'clock Saturday morning, July 22. In the afternoon there will be sporting events and the first yacht race for the Panama-California solid gold trophy.

At 8 o'clock in the evening the grand carnival is to begin and will last until midnight. At 9 o'clock Queen Ramona and her court will preside at a mask ball to be held in the open air.

The People.

REAL OWNERSHIP OF THE "TRUSTS."

STOCKS ARE HELD BY THOUSANDS OF PEOPLE.

Savings Banks and Insurance Companies Own Vast Lines in the Great Industrial Concerns and Millions of People Are Interested in Their Prosperity.

[New York Commercial:] Some of the facts brought out in the testimony of Edward F. Atkins of the American Sugar Refining Company given recently before the Special House Committee now investigating the affairs of that concern were unknown to the general public up to that time and came as a good deal of a surprise in the business world. It was stated, for instance, that there are between 19,000 and 20,000 shareholders in the country, more than 50 per cent. of the number being women. So whoever aims a blow unwarrantedly at the "sugar trust" is attacking ten or eleven thousand women and their interests—women scattered all over the country, who have furnished the company with a large portion of the capital on which it conducts its business.

The incident has moved Leslie's to present some figures showing the wide distribution of the stocks of some of the other great business concerns. There are, it appears 120,000 stockholders in the United States Steel Corporation; there are 65,000 shareholders represented by the Pennsylvania Railroad Company, 50,000 by the American Telegraph and Telephone Company, 7500 by the Standard Oil, 30,000 by the New York Central, an equal number by the Atchison, Topeka and Santa Fe, and the other great corporate activities, railway and industrial, in like proportion. Thus about 321,000 persons hold stock in these seven companies named. And in all the big and prosperous corporations the number of shareholders is steadily increasing. Anybody, says Leslie's, who thinks that a "trust" is a good thing may go into the market and buy as many shares in it as he has the money to pay for—and it adds by way of comment:

Since the panic in the closing months of 1907 the number of individual owners of shares in the leading railways and industrial corporations has grown from 50 to 60 per cent. And the tendency is still upward. It is safe to say that at least 2,000,000 persons are comprised among the owners of shares in the various corporations of the country, or one out of every twenty of the adult men and women of the land. The savings banks of New York, New Jersey, Massachusetts, Maine, New Hampshire and Connecticut, the States in which savings banks are most numerous and most carefully conducted, own more than $1,000,000,000 of stocks of railway and industrial corporations. Life, fire and guarantee companies, in which the people are interested, own vast sums in shares of the great activities. In this way the number of people who are owners of stocks in the big corporations is largely increased. Close to $2,000,000,000 of the securities of the corporations are held by the insurance companies and the savings banks. Here also the investment is growing, and the interest is shared by a steadily-increasing number of persons.

It is scarcely necessary to say that these prudent investors, representing millions of persons in moderate circumstances, are not pleased by the indiscriminate attacks by Legislatures, Congress and the Executive branch of the national government on the railroads and industrial corporations.

It is a popular notion fostered industriously by all the "trust busters," "uplifters" and demagogues that the great corporations are owned by small coteries of vastly wealthy men who employ them as instruments of oppression of weaker competitors and against the public interest generally. There have been instances of this, of course, and it is a fact that in not a few cases the control of the stocks of the big corporations is in the hands of comparatively small groups of men, but the notion that only the rich and the powerful own these concerns and that they are, in general, "oppressors" is a highly exaggerated one—exaggerated to the point of the ridiculous. If a dozen of the larger corporations most commonly under indiscriminate attack by press, pulpit, platform and corner groceries were today to be ordered by the courts to go out of business or conduct that business by archaic and long-discredited methods, millions of holders of life-insurance policies and more millions of savings-bank depositors would have their investments imperilled. You cannot inflict injury on a "trust" without injuring hundreds of comparatively-poor people—and, strange to say, the public is just finding it out.

While the numerous Congressional investigations now in progress are largely uncalled for, expensive alike to the government and to the corporations concerned and designed chiefly for the creation of 1912 campaign capital, they may do some good in enlightening the masses to the real ownership and conduct of the trusts and in sounding a warning to Legislatures and Congress and public prosecutors against ill conducted, unwarranted and unfair assaults on great popular interests.

Van Nuys

The New City in the Great 47,000-Acre Van Nuys-Lankershim Subdivision



RAILROAD STATION AT VAN NUYS.

FAIR WARNING!

You can buy lots in Van Nuys NOW at Subdividers' Original, Bedrock Prices. You cannot do this after the new double-track electric railroad, now being built, reaches there.

Buy Now and Reap the Full Benefit of the Early Investor

Whether you are looking for a home site, an investment or a business opportunity, Van Nuys presents rich opportunities without a parallel.

Lots 1 to 10 Acres in Size, Just Right for Subdividing Into 50 Foot Lots. INVESTIGATE!

Automobile Excursions daily and Sunday, leaving 319 South Hill Street, at 9 a. m. and 2 p. m. Enjoy the beautiful drive through Cahuenga Pass.
Southern Pacific gasoline motor leaves Arcade Depot 7 a. m. and 1 p. m. daily and Sunday.

W. P. WHITSETT Sales Manager

Home, F-2369 319 South Hill Street Sunset Broadway 3525

Ramona Acres

Adjoining the New "Valley" Country Club. You'll Spend Less Time Going From Your Office to Your Home In RAMONA ACRES, Than You Do Now In Going to Your City Home

That is, if you are living in the residence section of Los Angeles.
Why not enjoy all of the comforts of a ranch home life—fresh eggs from your own chickens every day, fresh milk and butter from your own cow, and fresh vegetables and fruit from your own garden and orchard?
Every city improvement in RAMONA ACRES, including:—
GAS, WATER, SIDEWALKS, CURBS, TREE-LINED PARKWAYS AND OILED STREETS.
No better home acre investment in California than RAMONA ACRES.
Fifteen minutes from Los Angeles. 6½c fare by book.

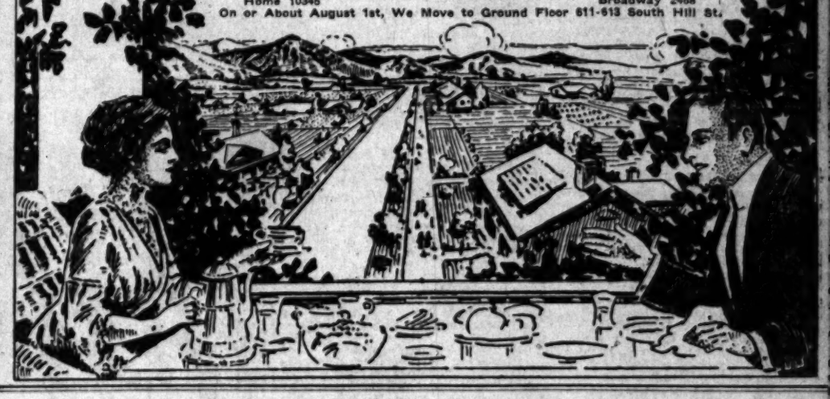
$750 AND UP AN ACRE ON EASY TERMS

TO GO:—Take Covina Line in Pacific Electric Bldg., or anywhere on Main street to First. Get off at Garfield avenue. Salesman will meet you there to show you the property, or come to this office for free transportation. Our tract agent is on the property from 8:30 A.M. until arrival of car leaving city at 4 P.M.

FABLING & HANNIGAN, Selling Agents with

JANSS INVESTMENT COMPANY

320-335 Pacific Electric Bldg., 6th and Main Sts.
Home 10345 Broadway 2468
On or About August 1st, We Move to Ground Floor 611-613 South Hill St.



HOUSE SALES LEAD.

SCORES OF HOMES UNDER WAY.

SAN DIEGO, July 7.—Summer visitors as well as those who come in winter, are so well pleased with San Diego's equitable climate that many soon arrange to remain and build homes. Just now real estate dealers are entertaining this class of home seekers in large numbers. Sales of residence sites lead all others.

Five houses ranging in cost from $1800 to $3000, have been completed in a tract east of the city park opened to the market since January. Three others are under construction. E. J. Chapin, agent for the North Pacific Steamship Company, has bought 50x125 fet on Forty-second street, Teralta Heights, for $275. Amos Hyder has bought 50x100 feet on Thirty-first street between Beech and Cedar, South Park, for $750. George Wood has purchased 50x172 feet on Twenty-ninth street between Palm and Redwood for $950, and will build a $2500 house. George C. Hall has bought of G. C. Arnold & Son 100x150 feet at the northeast corner of Thirtieth and Beech streets for $3900, and will build a fine home.

J. A. Rogers of El Paso, Tex., while here summering with his family, decided to remain permanently. He bought of Wells & Lane 100x140 feet and a modern eight-room house at No. 1325 Grand avenue, paying $3500.

J. C. Rice reports the sale of 100x100 feet at the northwest corner of Ninth and Beech streets, to Martin Wolf for $15,000. Wolf, who is a retired mining man, will build a modern apartment house. He came here from New York two years ago, and built a fine home on Hillcrest drive.

J. C. Rice has sold for Helen J. Tilden 50x100 feet on the east side of Sixth street between I and J, for $12,000. The purchaser is Edward Masden, who recently arrived from the East. The property is located in the wholesale district.

D. A. Phelps has bought of W. H. Shattuck two lots and a four-room cottage on N street between Thirtieth and Thirty-first for $2000.

R. F. Paine is building at Point Loma a residence of the Spanish type to cost $15,000. The site is a five-acre tract sloping from the highest point of the promontory toward the bay.

The Pacific Building Company is erecting for Philip Baker at Coronado a five-room bungalow to cost $3500.

NEW FARE LIMIT.

Age of Children to be Ignored and Their Height Considered in Matter of Fares.

[New York Sun:] "Curious," said an old railroad conductor, "how parents' memories lapse sometimes about the age of their children.

"You'd think that that was something that no parent would ever forget; but often, when they were traveling and they came to some place where it was half fare for children of say 12 and under, often I've known parents to forget two or three years of a child's age and think and say that a child of 14 or 15 was still only 12; actually forget entirely two or three years of the age of one of their own children. Singular about that.

"But up at Bronx Park, in running the electric launches that ply from the boathouse there on the Bronx River, they have a fare system that avoids all such mistakes and does away with any necessity of remembering on the part of parents whatever. On these boats the fare for adults and children over four feet in height is 10 cents; for children under four feet in height 5 cents.

"There's a system that seems to be simplicity itself, don't you think? You never have to ask how old a child is; you go by the child's height, regardless of age, and I don't know but what the system might be applied to advantage on railroads. You could just have a four-foot mark on the jamb of the door through which the passengers passed, and just back that child up against that mark; it would take far less time than the talk now necessary in arguing about the child's age."

ONE OF the special articles in The Times Magazine the coming Sunday, will show some surprising facts about this country in appreciation of the services of its former soldiers.

Unsatisfactory.

BANK GUARANTY LAW OKLAHOMA OPPOSES

Has Caused Heavy Assessment on Banks.

Shaky Institutions Bolstered Up by It.

Banker Never Knows His Liability.

George E. Parkhill, until recently president of the Bank of Chattanooga, at Chattanooga, Okla., who has come to Portland to live, after selling his bank, tells the Portland Oregonian that the State guaranty law of Oklahoma, which insures the depositor from loss in case of bank failure, is a huge machine, which lends itself to be used for graft, increases the rate of interest in the farming communities to from 24 to 30 per cent. per annum; is driving all of the State banks to nationalize, or fail, and has a depressing influence generally on banking business in that State.

However, Mr. Parkhill is in favor of the principle of a guaranty law, but not as it is administered in Oklahoma. He favors a law which would work similarly to fire insurance. When a person deposits his money, and desires to be insured against loss, he would make this known to the cashier, who would deduct a small fraction under 1 per cent., which would go into a fund to administer the law regulating guaranty funds. The bankers, he thinks, should raise this fund, but the depositor should pay for the insurance against loss, the same as he pays for fire, life, or any other kind of insurance.

In speaking of the Oklahoma State guaranty law, Mr. Parkhill said:

LEVY IS MADE.

"The guaranty fund is kept up by a levy on the average daily deposits in the State banks of the State of Oklahoma. The law first contemplated a fund made by levying 5 per cent., and the first levy would be one-fifth of 1 per cent. until the full amount of 5 per cent. had been raised.

"As the average daily balance is $0,000,000, this 5 per cent. levy would create a fund of $2,500,000, to be used as guaranty that in case any bank failed, the depositors would be paid at once. There is also a provision allowing a special levy, not to exceed 2 per cent. in one year, to be levied on account of banks failing.

"A short time after the law went into effect, a special levy of three-fourths of 1 per cent. was made on account of the failure of the Columbia Bank and Trust Company, of Oklahoma City, which failed owing $3,-50,000. Other levies were made later as needed. The law went into effect in 1908, and since that time more than 4 per cent. has been levied on the average daily deposits.

"The last levy of 1 per cent. was made January 1, 1911, and it was called for to take the guaranty fund account from the 'red' side of the ledger, the fund having been exhausted, and the money borrowed to keep it going. The State's credit is not behind the fund and the State's credit is not in any way affected by the fund.

EXAMPLE IS CITED.

"As an instance, I will show how this works. A bank had a capital stock of $10,000, and in two years, under the new law, that bank paid to the guaranty fund $2200. This is at the rate of 11 per cent. a year, on the capital stock, and would have made two fine dividends, but the guaranty fund took it away.

"As the levy is made on the daily deposits, the officers and directors do all in their power to keep the average as low as possible. Instead of attempting to increase business, they are forced to decrease it. The officers of this bank, of which I speak, were in position to take much money to their bank, and deposit it there, to help in moving the cotton and other crops, but as the tax against it would be too great, it was left at home, and the farmers suffered.

"On April 1, 1911, there were 137 State banks waiting on the list to become National banks, which are exempt from the State guaranty law. The stronger banks get from under the law, while the weaker ones are forced to stand it, or go out of business. The very banks that the law should help, are injured and weakened by it.

"The cause for the depletion of this fund, was the organization of a new department of the State government to administer the law and handle the fund.

"Before the law went into effect, the State Bank Examiner's department consisted of a bank examiner, one field assistant and two officer helpers.

TWO SALARIES ALLOWED.

"The new department provided for State Banking Board of five men, of which the Lieutenant-Governor was chairman, and he drew salary for his office as Lieutenant-Governor and chairman of the State Banking Board at the same time. He was sued, but won out in the highest courts.

"In addition to this board, the State Examiner has to assist him twelve men, none of whom get less than $2000 a year. Besides these there are many clerks, stenographers, and others, and the money to pay them all comes from the State guaranty fund which was raised to pay depositors in case a bank failed.

"The new law, passed by the last legislature, cut down the number on the board to three members, two of whom are appointed by the Governor, in addition to the members of the department I have named, they have special men on the payroll to take charge of failing banks, or banks in poor condition, and one man who looks after nothing except to get evidence to prosecute the bankers who fail.

"Should a member of the board examine a bank and find that it looked rather shaky, or the legal reserve had fallen below the required amount, he would report to the State Bank Examiner, who would at once send down a special man to assume charge. It would be given out that Mr. So-and-So had bought into the bank and had been elected cashier. The Bank Examiner has the power and does make a deposit from the State guaranty fund in the shaky bank, which brings it up to the legal reserve, and business goes along all right.

BUYER IS SECURED.

"The State Bank Examiner then gets busy and finds a buyer. The man buys the bank and has thirty days in which to throw off on to the State any paper he does not want, the State buying him good money from the State guaranty fund for it. The special prosecutor takes this paper and makes an attempt to collect it. If he does, all right, if he does not, it is lost the same. With the poor paper taken out of the bank, it prospers, and another friend of the system has been made wealthy at the expense of the State guaranty fund.

"As the State Bank Examiner can oust any officer elected by the directors, his power is supreme.

"On April 1, 1911, three banks in the State had deposits similar to the one mentioned above and two of these were in Oklahoma City, two had deposits for $25,000 and one deposits for $60,000.

"More money has been expended for administrative purposes than for any other. The fund has lost heavily by guaranteeing paper in weakened banks.

"When the three new commissioners went into office the first of the present year they saw the condition of the guaranty fund and at once made a levy of 1 per cent. to wipe out what the fund owed in borrowed money.

NO REPORT EVER GIVEN.

"The law does not require a report to be made concerning the guaranty fund aand when the new commissioners got into office and found out in what poor condition it was in, they did not want to make any report. So it happens that the people of the State have never had an official report on this fund since it was founded.

"The commissioners in charge of the fund can deposit it in any bank they choose. The principle of guaranteeing the depositor is all right, I think, but certainly not the way it is carried out in Oklahoma.

"I believe that a depositor should pay a small amount of his deposits for insurance against loss. Say deduct one-tenth of 1 per cent. when he deposits his money in the bank, if he says he wants insurance. Let those who do not desire to be insured not pay the small premium. I think in some such way a scheme could be worked out successfully.

"Under present conditions, a bank with a capital stock of $10,000 could accept deposits up to $250,000. The State can, and has, levied 2 per cent. a year on the $250,000, which would make $5000 that this bank would have to pay into the guaranty fund. This is half of its capital stock. This forces the bank to make 50 per cent. on its capital stock before it can make any profit for itself, or its owners.

"A banker never knows what his liability is under this law. He may go to bed at night, owing no one, and wake up in the morning to find that a levy of several thousand dollars has been made against his bank and he will be forced to pay or go to the penitentiary.

"The first two comissioners, under the guaranty law, in Kiahoma, went into a large bank with about $2,000,-000 deposits and three days before the last levy of 1 per cent. was made, which would have cost their bank $25,000, they merged this State bank with a small National bank, having deposits less than a quarter of a million dollars. They must have learned from inside information that the levy was to be called for. Other banks whose officers were on the inside did likewise. This simply shows that the fathers of the law, when working for themselves, go out from under the very law they assisted in putting on the statute books."

REMEDY FOR ANTHRAX.

..Disease is Caused by a Germ For Which Serum Has Been Discovered.

[Washington Star:] Immunity from anthrax, a most destructive cattle diseasehas been achieved by the Department of Agriculture, a bulletin on the subject having just been issued by the bureau of animal industry. It is the work of Charles F. Dawson of that bureau.

Anthrax is one of the oldest diseases known, being mentioned by Moses in Exodus. It is fatal in sheep and cattle and there are two forms in man, who is sometimes infected, that are absolutely fatal. History records some severe outbreaks among human beings. There was one outbreak, near Naples in 1617, when 60,000 people died, and there was an outbreak in Santo Domingo in 1770, when there were 15,000 victims.

The disease is caused by a germ, and all modern States that take the least sanitary precautions guard the possibility of infection severely, and insist on the cremation of all animals that have died from the disease, even sterilizing the ground where the bodies have lain.

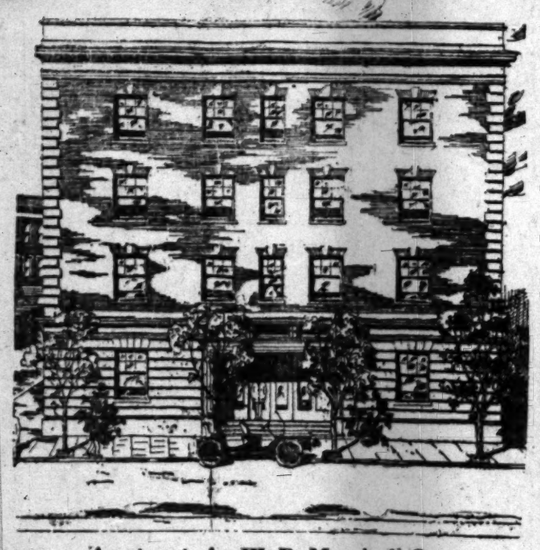
There was a system of vaccination developed by Fasteur in 1892 that gives animals immunity from the disease, but it takes about a month for the immunity to become established. During the interval if there is an outbreak among stock there is time for on animal to take the disease and die.

The system developed by the Department of Agriculture consists in injecting a serum from a previously immunized sheep. This confers immediate immunity, so that an animal can stand a dose of 50,000 times the amount of virulent anthrax bacilli that would kill an ordinary animal. The immediate immunity lasts long enough to allow the animal to be effectively protected by the usual Pasteur vaccination.

AUTOPSY ORDERED.

SANTA ANA (Cal.) July 7.—Mrs. G. H. Judd, wife of the well-known horseman of Riverside, died here today without medical attention. The coroner will perform an autopsy to ascertain the cause of death. Mr. Judd is known in racing circles as the owner of the noted trotter Klamath.

Reminiscent of Pennsylvania.



Apartments for W. B. Merwin & Co.

Substantial brick and sandstone structure to be built at Shatto and Valencia. The building will follow the "square" colonial style so common in the older sections of Philadelphia.

Black Walnuts for Northwest.

Eight thousand five hundred pounds of Arkansas black walnuts and 8124 pounds of red oak acorns have been shipped by the Federal government from Harrisburg, Ark., to District Forester Chapman of Portland to be distributed through the burnt districts of the Pacific Northwest.

The black walnuts of Arkansas are among the most valued trees of that region and furnish lumber of the highest value in the market. Their introduction into the forests of the Pacific northwest will be of great value to the generations to come if they succeed. While it is regarded as an experiment the district forester believes that they will succeed, and that in twenty-five years the walnut will be regarded as one of the important products of Oregon's lumber mills and furniture factories. Oregon will receive a good share of the seed, and the distribution will take place within the next few months. The seeds will be sent to the forest rangers, who will take charge of planting them in the burned-over areas.—[Portland Oregonian.

SIERRA PARK
ON
HUNTINGTON DRIVE

Put Your Money In This Ideal Home Spot and Watch It Double and Treble as Los Angeles and Pasadena Weld Together.

And in the meantime enjoy the BEST of home life.

Some of the coziest, prettiest homes in California are finding their way here by the dozens, being built by some of the representative families.

Climate healthful and delightful the year around.

Only 20 minutes from Los Angeles.

With every city improvement, including — GAS, ELECTRICITY, WATER, CURBS, SIDEWALKS, PALM-LINED PARKWAYS and OILED STREETS.

The choice pieces are going fast. Better buy now if you want your share of the best.

LOTS $550 AND UP.

Come out today.

TO GO:—Take car marked "El Molino" (local), in Pacific Electric Bldg., or anywhere on Main St. to First. Get off at Sierra Park Station. Salesman will meet you at tract office with carriage to show you the property. Our tract agent is on the property from 9 a.m. until 4 p.m. daily, including Sunday.

JANSS
Investment
Company

320-335 Pac. Electric Bldg.
SIXTH & MAIN STS.
—Office Phones—
Home 10345 Bdwy. 2488
—Tract Phones—
Home 31517 East 799

On or About Aug. 1st. we move to Ground Floor 611-613 S. Hill Street



Hermosa Beach
the ideal progressive town
of California

HERMOSA BEACH answers ALL Questions

What Sort of Town is HERMOSA BEACH?

HERMOSA BEACH is a town of over 500 substantially built dwellings erected along pretty lines of architecture and all occupied by the well-to-do and those of medium, moderate means. A very large proportion of these houses are occupied by the owners and their families.

What Sort of People Live at HERMOSA BEACH?

HERMOSA BEACH is not one of those beach resorts at which there is something going on every minute. The Ocean Strand, for example, is controlled by the town of HERMOSA BEACH for park purposes only, this to the width of from 60 to 100 feet, so permanently avoiding the danger of having the ocean front turned into a noisy "Midway." There is surf-bathing and boating. There are good stores and all other improvements and facilities that go to make HERMOSA BEACH an ideal place for either summer or all-the-year-round living for families. Naturally such a town attracts people who enjoy such surroundings.

How are Prices at HERMOSA BEACH?

Lots on sale at HERMOSA BEACH are on sale by the owners. There is, therefore, no extravagant selling expense; hence no necessity for inflated prices. Excellent lots are being offered and sold at $500 and up. A recent investigation by non-interested expert realty men results in the report that similar lots between Venice and Ocean Park are now being held at from $400 to $500 per front foot. The fact is that but very little beach property, within a reasonable distance of Los Angeles, is on sale at the present day. The few desirable lots being offered in any of the older beach towns are quoted at prices that are practically prohibitive to the man who is investing with an eye to future advances in values.

Burbank and Baker, being owners of this property, are prepared to make liberal term arrangements with any interested investigator, but this is not to be understood as an argument intended to induce the man who cannot well afford to speculate in Real Estate without being sure that he can carry the obligation without hazard or inconvenience.

What Improvements have been made at HERMOSA BEACH?

HERMOSA BEACH has more miles of macadamized and more miles of asphalted streets than any town of same size in population in the entire United States.
HERMOSA BEACH has had a septic sewer system in ing successful operation for seven years, which, this time, has carried off all deleterious matter lowing any of it to flow into the ocean.
HERMOSA BEACH, on account of the sewer system ferred to offers you surf bathing as clean as the bath own tub at home. Bathing here is perfectly safe dangers of undertow, as the Strand slants so gradual at low tide you can walk out 500 feet.
HERMOSA BEACH has just decided to put a concrete promenade along the ocean front in a quality that will not be found surpassed anywhere Pacific Coast.

What are the Health Conditions at HERMOSA BEACH?

Aside from the perfect sewer system, the clean, sole ercise-inviting surf bathing and dust-free, improved mentioned above, HERMOSA BEACH has drinking supplied by artesian wells which chemical analysis proven to be the purest in the State of California. From the line of the Pacific Electric R. R. back HERMOSA BEACH rises gradually 75 ft. in 2 blocks, thus forming and full supply of fresh ocean breeze.

How are we to Investigate HERMOSA BEACH?

Call at our main office, Room 503 Grant Building, corner and Broadway, over Montgomery's Jewelry Store, and make arrangements for your trip to HERMOSA BEACH. We want you to see the property, judge for yourself, investigate every point and side, ask all the questions you can care to. "HERMOSA BEACH answers ALL Questions." You'll be satisfied. You'll be glad you came.

Burbank & Baker
(Owners)
Room 503 Grant Building
Main 1430 355 So. Broadway, Cor. 4th St., Los Angeles A1430

SECURITY SAVINGS BANK
Has Money to Loan on Approved REAL ESTATE
AT CURRENT RATES

The Diamond Store of Los Angeles
Donavan & Seamans Co.
SPRING ST. AT THIRD.

VIENNA LADIES' TAILOR
709 SO. HILL ST.
We will still continue sale for one more week.
$60 Suits for $30

Arizona
Native stones, brilliancy, our stock.
A. E.

A Record.

IT IS TURNED INTO A SURPLUS.

Satisfactory Conclusion of the Last Fiscal Year.

Administration Shows Financial Results.

Won by Radical Cutting Down of Expenses.

WASHINGTON, June 26.—With the national government enters on a new fiscal year, and a financial system that naturally attracts much attention. The Taft administration closed a deficit, but a new and rigid application of rules of economy in management and administration has raised the balance on the other side of the ledger to an extent as to make the most satisfactory financial showing. At the close of the last fiscal year the excess of receipts over disbursements was $15,806,322.04 and when the 30 again rolls around, the balance on the right side of the ledger will be about $26,500,000.

This requires something more than ordinary causes for increased revenues to account for the prompt turning of a deficit into a surplus and progress toward a greater surplus. One of the chief administrative reforms inaugurated by the Taft administration was the radical cutting down of expenses in various departments. The good effect of the reform thus inaugurated in the final prospective balancing for the fiscal year.

Besides the additional revenue derived from the more or less odious corporation tax would not have brought the result last year had it not been for economies in administration and methods in this year the books would show more than balance had not been for retrenchment been pursued and methods in customs collection affairs internal revenue collection affairs converted to a marked degree. When considered, the national receipts are due to the national administration for its good efforts. The receipts will fall somewhat below the estimates made last summer, but this will be more than made up by the increases in internal revenue and miscellaneous receipts. The estimates for customs receipts were $320,000,000, but changed conditions will bring them down to about $300,000,000. In the preceding fiscal year the customs receipts were $333,-750,000.)

The jump last year was due to three abnormal periods—immediately following the time when the Payne-Aldrich law took effect; the period of extensive importation to anticipate increased duties that took effect October, and the period of impetus given from the application of the new and minimum principle in August.

These conditions have been entirely normal. The drop from increased customs receipts, however, is due first to the President's abrogation of the Canadian reciprocity agreement. A cut of $5,000,000 in taxes which this agreement will entail may have its effect in the holding of goods until the legislation is enacted.

Finally, the uncertainty over wool and cotton schedules revision is having effect on present importations. On the other hand, these losses will be probably offset by the stopping of refunding at the port of New York and rigorous application of the customs law to travelers.

RECORD INTERNAL REVENUE.

The internal revenue receipts are likely to make a record in the country's history. Until now the record has dated from the Civil War period, high-water mark—about $305,000,000—was reached in 1867. This year the internal revenue receipts, as they will approximate $287,000,000, which is $4,000,000 greater than the estimates sent to Congress last winter. And with the corporation tax receipts added, the total may approximate $312,000,000.

Once again, application of business methods of administration and intelligent and effective warfare on fraud have proven their part—and a big part. This year the internal revenue receipts exclusive of the corporation tax are $268,981,000. Nine millions over the year's total increase may be attributed to the increase of 33 1-3 per cent. in the tax on tobacco. Distilled spirits will show an increase of $6,000,000, and beer about $3,000,000. These figures measure the increase in internal revenue measures the natural growth of the country. But as to the year's spurt is due largely to decisions of the courts holding that prohibition laws in some of the Southern States do not apply to that traffic.

Some of the administrative features have been added to the internal revenue system. Better system of handling the trash distilleries; restrictions in the use of base wines, requiring the use of tax-paid spirits in the compounding of patent medicines; elimination of the practice of recovering alcohol from staves of emptied spirit barrels (this fraud, known as "leakage," has produced about one and one-half million gallons a year, a loss to the government of $3,750,000.)

Summarized, the outlook is about as follows:

Total receipts $313,000,000
Internal revenue (ordinary) 287,000,000
Corporation tax 25,000,000
Miscellaneous receipts .. 61,500,000

Total receipts $686,500,000
Ordinary disbursements.. 660,000,000
Surplus of receipts 26,500,000

UNCLE SAM'S ENVELOPE PURCHASE.

A contract has just been made for 900,000 envelopes for use in government correspondence. It is said the number will suffice for four years, making the annual official consumption of envelopes about 100,000,000 a year.

The partial basis is accordingly furnished for estimating the cost to the government of franked mail matter. Assuming that the contents of each of these envelopes, if sent through the mails would be such as to require a stamp thereon of 2 cents each in value when posted by a private citizen, the total cost of sending the 100,000,000 would be $8,000,000, or $8,000,000 each year.

But the contents of many of the envelopes would require more than the 2 cents each. Many would require as much as 1 or 10 cents or more. In fact, the 400,000,000 probably do represent all the envelopes that will be used in the government service during the four years.

[Copyright by J.

Co

just comple
avenue.
being b

COMM

(Contin

thrown dow
border for t
taxes of the
brought into
West, agricu
Its young
prices tumbl
York, and
ing of our
side to the o
Mountains w
greative and
history.

It was at
"The East
sibilities, ha
and manufac
created valu
beyond our
of much
diminished,
American
Wheat, oats
salable at $1
pete with Ca
an acre or
see the matt
second great
this time th
cross the fro
West will lo
women to a

LAND IS A

"Is land a
are bonds an

"Yes, in m
chosen. The
money into
however, sho
farm the lan
farmed under
bond of a s
bought, requi
Stocks, of co
profits of a b

may know ho
ducted, but th
one invests $1
shares of a
all control o
dividends as
accepted. It
asked by the
rectors would
joke among th
pertinence.

"Now, with
farmer out of
property. If
he sows it.
with land, it
securities, but
and also mor
dividuality.
and walk arc
sunset. When
other hand, s
track he sees
passers. The
take a shovel
right of way
enough to say
the company.
land, even if
occasionally."

"Is tenant
economic evils

"There are
but a good m
aged pioneers
move into villa
ple, their child
ried into other
want to spend
lives in the le
by painful self
dustry. Theor
ing pieces on
plain of the p
tenants are mo
are owners.
the tenant is
of the profits
man, no matt
looking out for

SHOULD KE

"It is said by
do all their w
that a farmer,
should sell his

sa Beach
gressive town
ifornia

HERMOSA BEACH is known as "the town that answers ALL questions," this on the basis that "seeing is believing" and an "observing is convincing."

HERMOSA BEACH has never been heralded and never will be boosted in extravagantly worded praise. HERMOSA BEACH invites you to come and see for yourself. It can speak for itself better than any printed advertisement possibly could.

HERMOSA BEACH prides herself upon her progressive spirit and the actual progress which this progressiveness has worked out. The whole town of HERMOSA BEACH is one progressive series of improvements and forward strides are being planned and executed every day until HERMOSA BEACH stands far foremost among the towns of its size in the country.

HERMOSA BEACH adjoins Redondo on the north; is in the most and well-regulated rapid transit connection with Los Angeles via the Pacific Electric R. R., which passes right through the town. HERMOSA BEACH throughout its entire length along a wide and perfectly paved Avenue. HERMOSA BEACH is also reached by the Santa Fe R. R. and the Good Roads System recently executed makes HERMOSA BEACH one of the most desirable points for automobiles.

uestions
nts have been made
ACH?

ore miles of macadamised streets ed streets than any town of its the entire United States.
d a septic sewer system in use r seven years, which, during all ll deleterious matter without d to the ocean.
ount of the sewer system just thing as clean as the bath in your here is perfectly safe from Strand slants so gradually that t 600 feet.
et decided to put a 23 ft. the ocean front in a manner and surpassed anywhere on

th Conditions
ACH?

r system, the clean, safe and and dust-free, improved A BEACH has drinking which chemical analysis the State of California. Electric R. R. back HERMOSA in 2 blocks, thus forming a each successive house a steady breeze.

estigate
H?

503 Grant Building, corner 4th nery's Jewelry Store, and there r trip to HERMOSA BEACH. erty, judge for yourself. Investigate all the questions you can ask H answers ALL Questions." glad you came.

er

lding
A1430

Arizona Rubies
Native stones, small in size, but brilliancy, appropriate as gifts for our stock.
A. E. MORRO
Fourth & Spring

...PENDITURE IS TURNED INTO A SURPLUS.

...factory Conclusion of the Last Fiscal Year.

...t Administration Shows Financial Results.

...ne by Radical Cutting Down of Expenses.

...SHINGTON, June 24.—With ... the national government enters ... a new fiscal year, and a financial ...tion that naturally attracts much ...tion. The Taft administration ...ited a deficit, but a new and ...ensive of rules of economy ...rnment and administration ...ored the balance on the other ... of the ledger to an extent as to ... a most satisfactory financial ... At the close of the last fiscal ... the excess of receipts over dis... was $15,606,232.04 and ... June 30 again rolls around, the ... on the right side of the ... will be about $26,690,000.

...ongress something more than ...ongress for increased revenues ...sponsible for the prompt turning of ...cit into a surplus and progress ...ward a greater surplus. One of the ...administrative reforms inaugur... by the Taft administration was ...ential cutting down of expenses ...ious departments. The good ...s of the reform thus inaugurated ...ve the prospective balancing for ...l year.

...e additional revenue derived ...the more or less odious corpora... would not have brought the ...ent year had it not been for ...ion by administration and ...ess the books would ...ow more than balance had not ...ent been pursued ...methods in customs ...revenue collection affairs ...ased to a marked degree. ...ver conducted, the national ...ve to the national ad... for its good efforts.

...ipts will fall some... ...the estimates made last ...ear will be more than ...ed by the increases in internal ...and miscellaneous receipts, ...ases for customs receipts ...ed but changed con... ...to the preceding fiscal ...ustoms receipts were $332,-... ...ump last year was due ...to three abnormal periods— ...immediately following the time ...Payne-Aldrich law took ef... ...August, the period of exten... ...importers to anticipate ...ncreased duties that took effect ...and the period of impetus ...ow the application of the ...ad valorem principle in ...

...ese conditions have been ...to will prevail. The drop from ...ordinary customs receipts, how... ...due to the President's ...ation of the Canadian reciproc... ...agreement. A cut of $5,000,000 in ...revenues which the agreement will en... ...not be in effect in the holding ...year until the legislation is en...

...month, the uncertainty over wool ...of the sudden revision is hav... ...effect on present importations. ...the other hand, these losses will be ...greatly offset by the stopping of ...ing at the port of New York ...rigorous application of the cus... ...to travelers.

...ROVED INTERNAL REVENUE.

...internal revenue receipts are likely ...to exceed in the country's his... ...the Civil war period, high... ...month—about $305,000,000— ...exceeded in 1907. This year the ...ordinary internal revenue receipts, as ...now, will approximate $287,000,-... ...which is $4,000,000 greater than ...estimate sent to Congress last ...December with the corporation tax re... ...included, the total may approxi...

...ENVELOPE PURCHASE.

...contract has just been made for ...official envelopes for use in gov... ...correspondence. It is said ...company will suffice for four ...Following the annual official con... ...of envelopes about 100,000,-... ...The basis is accordingly fur... ...for computing the cost to the ...of transmitting mail matter. ...ight of each of the contents of each of ...ounces, if sent through the ...mails, is such as to require a ...of 2 cents each in ...ch is now paid by a private citi... ...for sending the ...ount, $1,800,000, or ...

...ion of many of the ...envelopes require more than ...ounce, which would require as ...of 3 or 10 cents or more. In ...of $1,800,000 probably do ...cost of the envelopes that ...to the government ser... ...four years.

Constructed to Withstand Flames.



Monolithic Concrete Residence,

just completed by the Monolith Construction Company at No. 1226 Norton avenue. The house contains eleven rooms and is absolutely fireproof, being built entirely of California cement.

COMMANDER-IN-CHIEF.

(Continued from First Page.)

thrown down, will flock across the border for the cheap lands, and low taxes of the newer country. The East, brought into competition with the West, agriculturally, was drained of its young men and women. Land prices tumbled in New England, New York, and Pennsylvania. The shifting of our national wealth from this side to the other side of the Allegheny Mountains was one of the most suggestive and interesting facts of our history.

It was at 2:45 p.m. that the first "The East, still great in crop possibilities, had to turn to invention and manufactures. Still, the newly-created values were not transferred beyond our boundaries. The value of much American property was diminished, but the value of other American property was increased. Wheat, oats and barley lands, now salable at $100 an acre, cannot compete with Canadian lands worth $10 an acre or less. Consequently, as I see the matter, we shall witness the second great American migration, but this time the emigrant wagon will cross the frontier and the Middle West will lose its young men and women to a foreign nation."

LAND IS A GOOD INVESTMENT.

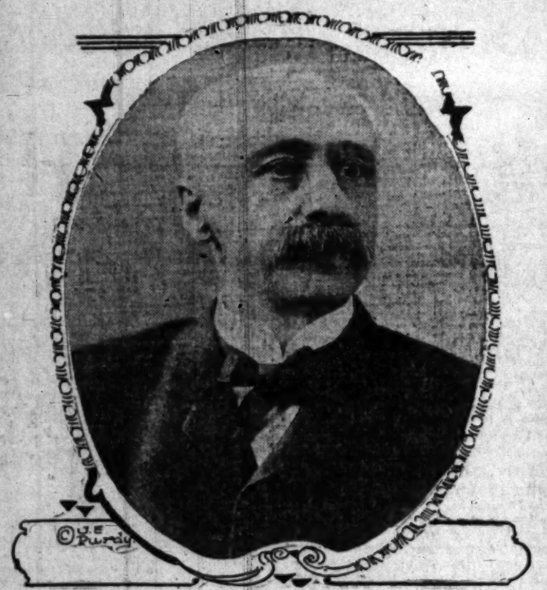
"Is land as good an investment as are bonds and shares?"

"Yes, in many places, if rightly chosen. The man who puts his money into land as an investment, however, should be competent to farm the land himself or to have it farmed under his own direction. A bond of a standard railroad, well bought, requires no personal attention. Stocks, of course, depend on the profits of a business. Perhaps, one and busy worker. But let me remind you that the man who spends his life in sowing and reaping knows little else. He feels safe with land. Its value and its returns are the things with which he is familiar. To require him to dispose of his farm and to invest his money in bonds, stocks or mortgages would be to invite beggary into the closing days of himself and of his wife, who has worked as hard as he has. Were he to put his little capital into business, he would soon be a bankrupt. The human elements should be considered when doctors, professors and other amateurs condemn the tenant system."

"What do you think of the 'back to the country' movement?"

"That it is necessary, patriotic and sensible. It is especially noticeable in New England. We treat the prodigals with great kindness and respect in New Hampshire. One of them, Robert P. Bass, is now Governor of the State. But country life has its requirements. One must love the out of doors, the growing crops and the poultry, sheep and other animals. The man or woman who loathes the city would not be happy or successful in Boston, Chicago or New York. To those who want freedom, who have an affinity with the soil, and who are industrious, I say, 'Come.' Still, I would not counsel a clerk or a bookkeeper to take up farming, unless he had sufficient capital on which to live until he learned the business. That there must be an exodus back to the country is obvious. The consumers are eating ahead of the producers. We have the land, but are lacking in the workers. Neglecting the country, we have devoted our genius, muscular strength and money to the development of our towns and cities. Hereafter, we must equalise our growth or go hungry.

"But I see another side of the rural



Gov. Nahum J. Bachelder.

[Copyright by J. E. Purdy.]

may know how the business in conducted, but that is doubtful. When one invests $1000 or $100,000 in the shares of a great railway, he loses all control of his money. Such dividends as are declared must be accepted. If questions were to be asked by the shareholder, the directors would laugh in his face or joke among themselves about his impertinence.

"Now, with land it is different. A farmer out of debt is master of his property. If he wants to sow wheat, he sows it. There is more bother with land, it is true, than with paper securities, but there is more pleasure and also more independence and individuality. One can go to his land and walk around from sunrise till sunset. When a share owner, on the other hand, steps upon a railroad track he sees a warning against trespassers. The section foreman would take a shovel and chase him off the right of way were he vain or stupid enough to say that he held stock in the company. Therefore, I prefer land, even if crops are likely to fail occasionally."

"Is tenant farming one of the economic evils of this generation?"

"There are few renters in the East, but a good many in the West, where aged pioneers lease their lands and move into villages. They are old people, their children have gone or married into other occupations, and they want to spend the evening of their lives in the leisure they have earned by painful self-denial and heroic industry. Theoretical gentlemen, writing pieces on political economy, complain of the practice. It is true that tenants are more careless of land than are owners. That is natural, unless the tenant is given a liberal share of the profits of the business. Every man, no matter where he lives, is looking out for his own interests.

SHOULD KEEP THEIR FARMS.

"It is said by modern thinkers, who do all their work at library tables, that a farmer, retiring from business, should sell his land to some young movement and the one to me that is the most promising—it is actually becoming fashionable. The poor are said to imitate the middle class and the middle class are said to imitate the rich. Start something at the top and the ferment of desire begins at the bottom. Going further, the rich, it is often remarked, like to ape the manners and customs of Europe. Millionaires abroad have rural estate. There is not only distinction but comfort and satisfaction in such property, and profit besides, especially in Great Britain. Cows and dogs and horses and sheep have begun to interest the American urban mind and imagination. Poor country boys and girls having become rich man and women, long for early scenes and unartificial associations. So fashion and natural inclination are pulling toward the country to the advantage of villagers and agriculturists.

"I know a man who spent $4000 for a farm and laid out $100,000 for improvements. In a single little New Hampshire community ten captains of trade have expended $1,000,000 for residences. All the people have felt the impluse of that new money—farmers, lawyers, mechanics, and preachers. Once that quiet region was asleep; now it is awake and optimistic in is activity. Some fashions are inane or harmful. The fashion of living a part of the year in the country, however, is not alone excellent in itself, but it is of great value economically. The manufacturer wants his fields to produce at full capacity. He takes pride in scientific agricultural methods. Consequently his example has it influence on the natives.

"And the country is hospitable toward money and intelligence. Robert Perkins Bass, whom I have mentioned, was born in Chicago, moved to New Hampshire, turned forester and farmer, and we elected him Governor. Winston Churchill, an emigrant from St. Louis, setttled among us to write books and study agriculture, and we sent him to the Legislature. Back to the farm, therefore, has political possibilities for men who sincerely desire to serve their States or the nation.

M'VEAGH AND OTHER FARMERS.

"I wish there were a rural directory of the whole country showing the Statesmen, manufacturers, lawyers, financiers, writers, artists, college presidents, and physicians, who have bought land and are now husbandmen personally or by proxy. Such men as Grover Cleveland, John Hay, Mark Twain, Ethan Allen Hitchcock, Augustus Saint-Gaudens, the sculptor; Edward Everett Hale, Count von Sternberg, the German Ambassador; William James, the philosopher, and Edmund C. Steadman, the poet and banker, were New Hampshire farmers.

"The Secretary of the Treasury, Franklin MacVeagh, has lived for twelve years among our mountains. John C. Spooner has several hundred acres of land, some of which he is cultivating just as he practices law, which mean most successfully. The new Secretary of War, Mr. Stimson, has a farm on Long Island and sells hay. Mr. Knox, Secretary of State, has a fine place in Pennsylvania and sells milk to his neighbors. The grangers, applying the name loosely, now include among their number hundreds of the most conspicuous men in the country. J. Pierpont Morgan, I believe, specializes with dogs, as does Samuel Untermeyer, the famous corporation lawyer. Four hundred farms were purchased last year in the little State of New Hampshire by outside buyers, mostly by men who live and work in cities. Strangers coming among us spend $2,-000,000 a year for mansions, cottages, bungalows and farm buildings. 'Summer folks,' as we call the army of vacationists, spend $15,000,000 annually at our hotels, boarding-houses, and farms. So our sterile mountains, with the climate incident thereto, compensate us for losses in other directions."

"How much captital should a city man have who has determined to make agriculture his business?"

"If a farmer moved to town and tried to run a store without money or experience he would be a bankrupt in six months. A butcher must know how to cut up pigs, sheep, and steers; a merchant must understand the mechanics of buying and selling. A city-bred man cannot move onto a farm and immediately make both ends meet. He must have money, apart from what he invests in land, tools, and live stock. Moreover, he must like to plow and reap, to milk cows and feed poultry. Thus outfitted in taste and with $4000 in cash he can learn farming in two or three years.

SHOULD STAY IN TOWN.

"Working in the fields, however, will always be hard, hot work. Corn will not grow unless it is planted and cultivated. I never heard of a crop of wheat or timtothy that cut itself Potatoes must be dug. But in such toil there is pleasure if one likes life out-of-doors. It is hard work to do anything right. I prefer the sun to a burning gas jet at a desk. Some men do not."

"What causes have made meat, eggs, butter, and other kinds of food dear?"

"Underproduction is one cause. A multiplicity of profits is another. Many factors stand between the producer and the eater and the profits of each are larger than they used to be. A grocer with $5000 invested in his business often lives in a large house and maintains either a horse and buggy or an automobile. A farmer with $5000 in land, machinery, and live stock cannot indulge himself in any extravagances—he counts his pennies as he goes along and a vacation is not among his luxuries. City life is getting faster and faster in the matter of money. Many families live beyond their means on credit. Cash buyers and prompt payers make up the losses of the merchants in the small per cent. that is added to prices by the retailers in their efforts to recoup themselves for their experiences with the deadbeats among their customers. Extravagance operating indirectly is a tax, therefore, on prudence and economy. The saving man doesn't realize it, but he is helping to pay the bills of his improvident neighbor."

"What will the country do for beef when all the pasture lands have been put to the plow?"

"Oh, we shall have intensive farming, and instead of one man owning 10,000 steers, 5000 men will own two steers apiece. Places that are now waste will be turned into grazing land. Swamps will be drained, fields of brush and rough ground will be cleared and used. We shall meet the case with ingenuity and confidence when the critical time comes."

"Large numbers of persons are planting apple orchards in different parts of the country. What are their chances for success?"

"Good. The chances are sound and promising, but they will be neglected or misused. There will never be an oversupply of apples because only a fraction of the trees planted will ever amount to anything. Ten years is a long time to wait for a crop. Many orchardists will grow weary of looking forward, and their trees will receive less and less attention as the seasons go round. A fruit tree can't be put into the ground and brought to bearing without intelligent and incessant toil. Thus while a hundred trees may be planted only an average of ten, perhaps, taking the country as a whole, will flourish and ultimately produce a profitable crop.

"But I have in mind something more hopeful than apples," Gov. Bachelder went on to say. "There is a splendid return from white pine if one is willing to sow in his youth and wait for a harvest until middle life. My father had 100 acres of pasture back in the mountains on which he kept some sheep. He once offered me the land for a horse. I declined the offer. When he died the land came into my possession. In the meantime, it had come up in white pine.

"One day an agent for the match trust stopped at my office. He asked my price for the pine, now grown to be trees up to a foot in diameter. Yankee fashion, I said: 'I haven't seen the land for fifteen years. What will you give?' He offered me $2500. I shook my head at a venture and he added $500 to his figure. Then I went to look the pine over, taking an expert along to figure it into lumber. In the end I received a check on the spot for $8000. Such land can be bought for $2 an acre. If it is planted or if it comes up in white pine it will be worth, I dare say, $75 or $100 an acre twenty-five years from now.

"I have 500 acres more coming along. My 16-year-old son will cut the crop after I am gone. If he keeps it he will have a fortune unless a fore... fire burns it down. Gov. Bass is gro... ing pine, spruce, and hemlock. As ... is only 28 years old he will probab... live to turn his trees into ready mon... and obtain a tremendous profit."

GEN. GONZALES' RUSE.

Prevented His Servant Leaving H... by Strategy that Ended in Mexico ...izing Him.

[Washington Post:] "If G... Manuel Gonzales had lived he wou... have been a potential factor ... the Mexican revolution," observ... Jose Morales, an explorer of ... Paso, Tex., at the Raleigh. "No m... ter which side he might have tak... his influence would have been felt, ... he was a man of wonderful resou... and force. The chances are he wo... have been with the revolutionists, ... his wings had been clipped by D... and he had been sent abroad, as D... sent Reyes. But Gonzales was a gr... soldier, though a martinet. In his e... ploy as a servant was an Americ... negro, of huge proportions, and ... excellent attendant. Gonzales lik... him. One day the colored man, w... had saved considerable money, w... to the general and told him that ... was going back to his own count... Gonzales demurred, but the negro ... sisted.

"'I want you to stay with me,' ... clared Gonzales. 'If you do I sh... make you a colonel in the army.' T... prospect of becoming a colonel ... earning a gorgeous uniform was ... alluring for the colored man to res... and he consented to stay. So G... zales had a commission made out, ... presented it to the American.

"'Before appointing you a colon... said Gonzales, 'you must sign a... giance to Mexico,' w hich the ne... readily did. When the signature ... been attached Gonzales exclaimed:

"'Now, you scoundrel, you are ... Mexican subject, and if you leave ... service I'll blow your head off.'

"The fellow stayed."



With the Certainty of Abundance of Water in the San Fernando Valley

Van Nuys and Lankershim Lands

Are Without a Superior in the United States for Ranching, for a Land Investment, or for a Country Home Estate. Two-thirds of the Vast 47,000-acre VAN NUYS-LANKERSHIM TRACT Have so far Been Disposed of, Representing Nearly $4,000,000 Worth of Lands

The Cream of the Entire Tract Will Be Sold in the Remaining Third

Including the far-famed 1000-acre Sheep and Home Ranches which will soon be placed upon the market. These ranches contain some of the richest land ever offered in California.

Are YOU going to wait until the best of this last third has been sold before you avail yourself of this rare chance to make quick money or secure a suburban home site?

Remember this is YOUR opportunity to share in a land investment that will never be duplicated in Southern California again, and probably not in the United States.

BUY NOW. COME OUT TODAY. Our Machines Go Every Two Hours

Janss Investment Company,

Home 10345 — 320-335 Pacific Electric Building, 6th & Main Sts. — Broadway 2468

Selling Agents for L. A. Suburban Homes Co., Principals

On or about August 1st we move to ground floor 611-613 South Hill Street

IN THE EARTH.

Rare Minerals, Metallurgy and Chemistry.

Not Lithograph Stone.

PHOENIX (Ariz.) June 8.—[To the Editor of The Times:] Under separate cover I send you a sample of stone handed me by a resident of Mesa who has been told that it may be lithograph stone.

To me it appears to be "Tufa," but I am not a geologist and I agreed to ascertain from some one who has knowledge on these lines.

It comes from the vicinity of Mesa, the sample can be identified from bearing my name written thereon in ink. Thanking you in advance.

Very truly, "J.,"
Secretary.

ANSWER: You have well named the sample, it can be furthermore referred to as impure silica-impurities on the order of caliche, a sort of natural lime cement with miscroscopical pyrite (iron disulphide) and iron oxides present.

Tracyte.

DAGGETT, June 8.—[To the Editor of The Times:] Some say that the sample in this box is pumice-stone, others call it float-stone. It comes from near Cedar City, Utah.

Please name the rock, and tell me what the small crystals in the rock are. Obliging, F. S.

ANSWER: The rock is trachyte. The crystals are microscopical topaz.

Scheelite.

CIMARRON (N. M.) June 8.—[To the Editor of The Times:] I am mailing you under separate cover a sample of ore which I believe is either scheelite or baryte.

It is in place in a narrow vein between a lead of coal and limestone and about six miles from Cimarron.

Will you please state in "In the Earth," what the sample really is and if scheelite give its approximate percentage in tungstic acid.

I will thank you also if you will give, in your column, the proper definition of the term "unit," as used and applied by ore-buyers.

Yours very truly, D. R. F.

ANSWER: The sample is scheelite, with impurities of iron oxides, copper and lead. (Copper and lead low percentages.)

The sample was carefully tested, and carries, approximately, 20 per cent. tungstic acid of commerce. The impurities named are deleterious substances when intermixed with scheelite.

Our good friend Dr. Frank L. Hess of the United States Geological Survey gives the following definition of the term unit. "A unit is one per cent. of a ton in tungsten trioxide (WO_3). An ore carrying 60 per cent. tungsten trioxide would be an ore carrying units, or say, 1000 pounds of ore carrying 60 per cent. tungsten trioxide would be equivalent to one ton containing 30 per cent. tungsten trioxide and if the price was $9 per unit, it would be worth thirty times $9 or $270."

Tungsten ores are now in a rather uncertain market; if one could at this time, realize one-half of $9 per unit, it would be a fair price.

Of course, scheelite, averaging 20 per cent. tungstic acid of commerce (tungsten trioxide) or 400 pounds tungsten trioxide per ton scheelite (which equals 20 units tungsten trioxide per ton scheelite), when free from impurities such as copper, iron, lead, etc., would bring a much better price per unit than scheelite represented by your sample.

Iron and Copper.

ANAHEIM, June 18.—[To Editor of The Times:] In today's paper I see enclosed (my letter) published as per clip on my two minerals, Nos. 1 and 2. Is it there is no answer to same.

Have you the answer and for- get publishing the same? Thanking you, I am, Most Respectfully, SUBSCRIBER.

ANSWER: The blame is not yours and we thank you for your inquiry. The chilly facts are: Your letter was published on one page and the answer under heading, "Continued from Eighth Page," and below subheading, "Carbonates and Oxides." We quote answer given you: "Small sample is a variety of pitchy-iron ore with traces of vanadic acid. The large specimen is altered (friable) tourmaline with yellow-mica present. Sulphides of iron and of copper sparingly present."

Trace of Lead.

LOS ANGELES, June 10.—[To the Editor of The Times:] This rock is from Madera county, California. Will you please tell me if the rock is of commercial value and oblige a daily subscriber of The Times. A. J. B.

ANSWER: The sample is a doubtful ore of but little commercial value unless assays show precious metals present. In the mass we find the ore riddled with trace of lead.

Zinc Values Low.

VICKSBURG (Ariz.) June 11.—[To the Editor of The Times:] Would you analyze these rocks for zinc? They come from near here and we have been told they carry zinc.

Yours, etc., F. B. H.

ANSWER: Glad to hear from you. No. 1 is granite rock with iron oxides and traces of zinc, lead and antimony. No. 2 is iron peroxide (hematite,) siliceous, with trace of zinc. No. 3 is schytic rock, feldspathic, withal. No. 4 is siderite (iron carbonate lime cement) with trace of zinc.

Quartz and Talc.

LOS ANGELES, June 12.—[To the Editor of The Times:] Sample in separate envelopes from near Santa Barbara, Cal. Please classify them in "In the Earth." Yours truly, A. A. F.

ANSWER: In one envelope we find pure mineral between talc and miller's earth; a sort of gritty soapstone, of doubtful commercial value. The second envelope contains sandstone (quartzite) with feldspathic matter in the mass.

Quartz.

LOS ANGELES, June 13.—[To the Editor of The Times:] This bit of quartz is from the hills near Placentia. Is there any gold in it? Would it be worth while to prospect where it came from? Please answer in the "In the Earth" department, and oblige. MRS. C. W. B.

ANSWER: Some fittle gold is in the sample, and we are always glad to hear from the ladies. God bless them.

The specimen carries oxidized iron from a "pockety" lead; how big or how little we do not know.

It would be well to prospect the lead; it is somewhat on the order of when we are in a promiscous crowd and a solitary individual is informing us how very good he is—be careful to your pocketbook.

Zinc, Lead, Copper.

AVALON (Cal.) June 13.—[To the Editor of The Times:] Would you please let me know through your "In the Earth column what these three samples I am sending you amount to? Do any of the samples carry anything of value?

Respectfully yours, J. E. A.

ANSWER: Correspondents will please inform us in their letters where (approximate locality) samples come from. It helps us.

Sample No. 1 carries zinc (black jack,) lead (galenite,) antimony (stibnite,) copper carbonate and cerussite (lead carbonate.) No. 2, galenite, cerussite, zinc and iron oxides. No. 3 cerussite, galenite and iron oxides. All found by qualitative analysis.

We cannot express an opinion on the territory where samples were taken.

Magnetic Iron Ore.

JUNCTION (Ariz.) June 13. —[To the Editor of The Times:] May I ask you and will you tell me if this sample is wolframite? Taken from a lead seven miles southwest from Junction.

Thanking you in advance.

Yours truly, A. J. A.

ANSWER: The magnetite sample was tested for tungstic acid. None present.

Tin and Platinum Absent.

ENSENADA (L. C.) June 17.—[To the Editor of The Times:] I find in your valuable paper under the head of "In The Earth," some answers to queries about minerals, and hoping to find help through your paper, I remit to you three small packages, wrapped up in yellow cardboard, containing some samples, two of which contain rock minerals that look like lead, tin or platinum.

The sample No. 3 is of a crystal kind, which has six sides.

Would you kindly tell me what they are and their values?

Respectfully yours, "ENSENA DE METALS."

ANSWER: Glad to hear from you, and we hope to be of service to you in classifying your "rock-minerals." The quoted words, in this answer, liberally translated, stand for good, old common sense.

No. 1 is a variety of tetrahedrite (fahlerz) carrying sulphides of lead, antimony and zinc. No. 2 is chiefly micaceous iron-ore. No. 3 is probably citrine (false topaz). Will be glad to get a crystallized sample of No. 3.

Marekenite.

FLINT (Idaho) June 17.—[To the Editor of The Times:] I am sending you a sample of some kind of gem that looks like the setting in my ring. Is it cat's eye?

It was mailed to me by my husband from a claim near Talmon and he requested me to send it to your "In the Earth" for classifying. I hope you will name it.

Yours respectfully, MRS. J. T.

ANSWER: Glad to hear from you. The sample is not cat's eye and it is not a gem.

Marekenite is a beautiful mottled-brown variety of obsidian (volcanic glass.) The sample you submit is much handsomer than the varieties observed by the writer, from Mexico or Drewsy, Or. Many articles of jewelry, such as hat pin heads, settings for watch fobs, charms, etc., can be obtained from material represented by the sample, but, naturally, a little of it goes a great way, as it were, and the market price for marekenite flucuates very much indeed.

BARNWELL (Cal.) June 18.—[To The Editor of The Times:] I am enclosing you per today's mail four samples of rock from this locality and would be very grateful if you will let me know in your "In the Earth" column, the composition thereof, and if they are of any commercial value.

Very respectfully, yours, T. P. O. C.

ANSWER: Samples are rather small for a satisfactory series of tests, but, nevertheless, their commercial value is very doubtful.

No. 1 is a granitic rock, with lime carbonate, trace of lead, and iron oxides present. No. 2, is an impure albite (soda feldspar,) with urica pyrite and arsenopyrite present in microscopical forms. No. 3, is a granitic lime-bearing rock (with gypsum) carrying copper carbonates, and trace of vanadic acid. No. 3 is a triple silicate of lime, soda and magnesia.

Pegmatite and Baryte.

BEAUMONT (Cal.) June 18.—[To The Editor of The Times:] Five of us—all young students—have recently returned from a trip on which we searched for minerals within a radius of four miles of Belmont.

Of the minerals collected are two of which we have doubts and cannot name them.

Will you please state in "In the Earth" what samples Nos. 1 and 2 are, in mineralogy?

Yours very truly, "QUIZ."

ANSWER: With much pleasure we reply to your courteous letter.

No. 1 sample is a fine variety of pegmatite (graphic granite.) No. 2 is impure baryte (impurities iron oxides,) with low per cent. Stronita present, and notwithstanding the impurities referred to No. 2 is baryte, mineralogically.

Correspondents Please Note.

We are in receipt of a letter fully setting forth the method of searching for water and metalliferous substances by means of a peach twig. Space will not permit a further reference.

A correspondent, from somewhere, sent us a small gold nugget, with no letter or notification of any kind. If the nugget is intended as a present we thank you—if not, describe it, and it will be returned to the owner.

Two small tobacco sacks (one containing opal) is in the lot with no letter of advice.

Another missing link, as it were, is a sample of quartz carrying hair-like threads of rutile. Whose is it?

Two gypsum samples (one crystallized,) now appear with "No. 23, akidoo" on container; this information is, somewhat, indefinite.

To carry on this department, properly, correspondents will please exercise care in submitting samples, and please write carefully written letters.

This notice is given solely because, at times (rarely) letters go astray, or get mixed up, but nearly always "Uncle Sam's" mail is absolutely reliable.

UNDERGROUND TELEPHONE.

Line Nearly Completed Between Washington, New York and Boston.

[Manufacturers' Record:] An underground telephone line between Washington and New York will be ready for use probably in the early fall, and the national capital can never again be cut off from wire communication with the rest of the country, as it was at the time of President Taft's inauguration. The last section of the underground conduit, namely the 100-mile stretch between Wilmington and Washington, is practically completed. The American new cable from Philadelphia to Washington, which will connect with the Telephone and Telegraph Company will this summer draw in and splice a existing underground cable between Philadelphia and New York. A similar underground line is partly constructed between New York and Boston, and when both lines are completed it will be possible to talk the whole distance between Washington and Boston underground.

From an engineering standpoint, the new cable, which will connect Philadelphia, Wilmington, Baltimore and Washington, is radicaly different from any heretofore installed.

From the outside it looks like any ordinary 2½-inch cable. But the wires are larger than those now in use, and are so arranged that from each two pairs of the large gauge wires it will be possible to obtain simultaneously three complete telephone and eight complete telegraph circuits. In addition there are contained within the sheath a number of pairs of smaller gauge wires for use between intermediate cities along the route. These pairs of smaller gauge wire may also be used for telegraph purposes. All told, 148 wires arranged in 74 pairs and capable of giving 99 telephone and 296 telegraph communications simultaneously are contained within the 2 9-16-inch lead pipe which forms the protective coating of the cable.

There will be about 1500 reels of this cable and a total weight of nearly 3000 tons, and its shipment will require the use of about 120 freight cars. The cables will come in pieces averaging 500 feet in length, and when drawn into the underground duct will have to be spliced 1500 times, so that more than 250,000 wire joints must be made.

The wires in the cable must be insulated by about 140 tons of paper ribbon, equaling more than 24,000 miles in length.

At intervals along the loading coils will be approximately 16,000 of soils in nearly 400 cases be used. These coils are their quota of loading gate about 200 tons coils are connected with cable by a snub cable, for these snub cables for than 170 miles in length coils for this section miles of iron wire for the ered with approximately insulating material and 7000 miles of insulated ductor wire.

An entirey new plant facture of the cable and was constructed at the Western Electric Company cago, and material and preparations made for the cable and loading coils months in advance. In field force might be more of finished cable

Assessed Fine Against

By some twist of the old negro had been fined fice of the justice of the little backwoods district. His first case happened which the defendant trial. When the time the lawyers waited for give his instructions to new justice Finally one of the to him that it was time injury. He whispered the front of his coat, voice, and said:

"Gent'm'n ob de jury, a putty small case, but yo' a dollah 'n' a half."

A.R.D. Notes

"Here's Your Happyland!" Beach Lots—$200 and up.



Take the Pacific Electric car marked "Newport." An hour's thoroughly enjoyable ride will land you at any one of the towns in HAPPYLAND. Get off at the Main street stop at Bay City, or at Broadway for Sunset Beach, or at 36th Street (make no mistake) at West Newport. You'll understand just why people call this magnificent stretch of beach "HAPPYLAND." It's all the name implies. It means contentment, quiet, restfulness—it means family life and out door freedom. "HAPPYLAND" means happiness for all who come. HAPPYLAND has an ocean frontage of fifteen miles, from within four miles of Long Beach all along the Orange county coast to West Newport, taking in the still water, salt water bays and lagoons which have proven the delight of thousands.

Our Picture Today Shows

West Newport

A prospering town—a happy settlement grouped on and about the beautiful 100-foot-wide Rivo Alto, a still water lagoon for boating and bathing—everything that goes to make up contentment for children and the family—a special children's bathing pool—a beautiful expanse of white sandy beach free from the dangers of undertow—this is West Newport. The little picture here gives but a fair idea of its general layout. A Summer Home here means Happiness for you and rapid increase in value, too.

Beach Lots Now Selling Here at $200

Only because of the added economy obtained by the unified selling of all these beach properties have such prices been made possible. Just think of what an opportunity this is for you, especially when these properties are actually way ahead of the advantages that can be claimed for the more northerly beaches.

BAY CITY

is the crowning jewel of HAPPYLAND. Bay City has improved streets, good store facilities, a splendid dancing pavilion, bathing and boat house, and is ideally located on Alamitos Bay and Anaheim Bay, affording the visitor all the pleasures of canoeing, rowing, boating, swimming on these magnificent wide stretches of still salt water as well as all the delights of an elegant stretch for surf-bathing and swimming. The improvements in Bay City include oiled streets, cement sidewalks, shade palms and a hundred other items well worth noting by the prospective purchaser of a lot for a summer home. You'll like Bay City. You'll be happy there. Come and let us show you around.

Our Present Price on Bay City Lots Is $600 and Up

SUNSET BEACH

Like a band of silver on a field of gold and emeralds, the beautiful lagoons of Sunset Beach winds its way through the sands and green spots of Sunset Beach. Never was beach property laid out prettier, more truly attractive, better suited for real family happiness in a summer home than this same Sunset Beach. Nature has done extra well by this central section of HAPPYLAND, providing the residents with drinking water of excellent grade, fishing abundant, boating delightful, living one continued round of real domestic delight. We wish that every man possibly thinking of a Summer Home would come and look at Sunset Beach. You owe yourself an investigation.

Price for Lots at Sunset Beach Now $275 and Up

$50 Secures Any Lot You Choose. Extra Easy Terms.

If you want to know what real beach enjoyment is, if you want all the pleasures of seaside life without any of its dangers, if you want to see the beaches, where one wants to live and stay, come

See the Famous Land-Locked Bays and Lagoons That Stretch Along the Shore of Orange County

Here Nature offers every attraction of Santa Monica, Venice and Long Beach, AND ADDED TO ALL OF THESE THE STILLWATER BODIES, WHICH WOULD HAVE MADE THESE VALUABLE NORTHERLY BEACHES VERITABLE FIELDS OF GOLDEN DOLLARS, JUST AS THESE BEACHES OF HAPPYLAND ARE DESTINED TO BE.

Unequaled Lemon Lands On Newport Heights

If you want any of these, speak quick. If you don't want to delay until too late, don't wait. We're selling these acres in 5-acre tracts with fully developed water piped to each property. Newport Heights lands are the very best and choicest unplanted lemon and fruit lands in Southern California. Come and see what earlier buyers have accomplished on these choice lands. You'll find fruit trees of almost every kind Southern California produces, and they're bearing, though all planted within the last three years. YOU can do what others HAVE done.

For A Limited Time Acres Here At $500

Call at Our Los Angeles Office and Get Full Details---120 West Sixth Street

GOLDEN STATE REALTY COMPANY

Our Agents are at all our tracts every day, all day long. See them at local branch offices

Bay City — Sunset Beach — West Newport

FREE WORKERS' PAGE—Our Unceasing Fight for Industrial Liberty.

LABOR UNION DEFINITIONS.

[Editorial.]

WHEN a manufacturer of saws and chisels and hammers raises the prices of these tools, that is Predatory Greed exploiting the common people. When the men that work in his shop threaten, through their walking delegate, to dynamite his establishment unless he increases their wages, reduces their hours of labor and discharges all non-union men, that is honest labor demanding its God-given and inalienable rights.

When an association of manufacturers and merchants contribute $10,000 to employ detectives to assist the officers of the law to detect and arrest union labor criminals who have dynamited buildings and murdered non-union workmen, that is an insolent and unwarranted attempt of remorseless, conscienceless, capitalistic tyrants to send to the gallows or the penitentiary those brave patriotic heroes who enlisted in the war of labor against capital, and righteously endeavored to cripple and destroy their enemy.

Labor arose in its might and contributed $10,000 to a defense fund of which $500 went to the murderer who placed the dynamite, $5000 to the labor leaders who advised and directed them how and where to place it, $3000 to the lawyers who defended the heroes, and $1500 to the fakers who testified that it was not dynamite but hydrocarbon gas that blew up the building, and that the non-union men who seemed to have been burned alive, really died of apoplexy, and sought cremation to save their families the cost of coffins. Whereupon the organs of assassination claimed that this $10,000 contribution, which union laborers deducted from the cost of the dresses of their wives and the shoes of their children, was a noble and generous donation to enable oppressed labor to baffle the villainous schemes of wicked millionaires.

When a journalist advocated industrial freedom and demanded the enforcement of law he was abusing the power of a free press.

When a soldier-statesman threw his sword into the mud of anarchy and his statesmanship into a cesspool of black anarchism, and crawled at the feet of Gompers, that was high browed and warranted defense of the sacred rights of the sons of toil and trouble.

When the bull of union labor leaves the scant burr grass and occasional bunch of grass which grows on the side of the highway, and jumps the fence into the alfalfa field where the ox of corporate graft is feeding, and gores the ox, corporate greed has no business to complain. It had no right to own an alfalfa field, anyhow.

When the ox of union labor jumps over the fence into the alfalfa field where the bull of predatory greed is feeding, and attacks the bull and gets gored for his pains, then union labor should be paid for its ox, because it was the business of Predatory Greed to cut off the horns of its bull, and hobble his forefeet, and wire his tail to his right hind leg, and then the ox of union labor could not have been gored.

What is sauce for the goose is not sauce for the gander.

REPORTS ON WAGES AND CONDITIONS.

Timely Bulletins from All Parts of the World.

It looks as if there may be a strike of the carpenters in Buffalo, N. Y., which will bring building in that progressive city to a standstill.

The first thing next day after they suggested arbitration and selected an arbitrator the hodcarriers in Schenectady, N. Y., went on strike and the strike is still on. When workers foolishly act that way, they defeat their own purpose. Some violence has already occurred.

Buenos Aires, Argentina, had 298 strikes in 1910, as against 148 in 1909, and 118 in 1908. The workers affected numbered 18,806. The loss of wages was large.

Because they cannot get a nine-hour day with ten hours pay, the 300 union machinists of three typewriting machine factories in Syracuse, N. Y., went on strike, June 27. The three factories employ thousands of men, all of whom have to suffer as the works cannot run without machinists. That is always the way in strikes—far more suffer than the actual strikers.

Regina, Saskatchewan, Canada, had a funny "strike" on coronation day. The Regina Trades and Labor Council officially refused to allow its adherents to parade for King George—rank disloyalty and utterly unworthy of union labor.

Owing to the machinists' strike the stockholders of the E. W. Bliss Company of Brooklyn, N. Y., have missed their July quarterly dividend; another case of the innocent suffering.

STRIKES IN AUSTRIA.

The latest bi-monthly bulletin of the United States Bureau of Labor says that the strikes in Austria in 1908 were 721, affecting 135,871 workers, in 1702 establishments. The actual strikers numbered 78,562, who lost 1,011,036 days' wages, amounting to $625,849. These are the official figures of the Austrian Bureau of Labor Statistics in its fifteenth annual report on strikes and lockouts.

The industries and workers chiefly affected were:

Industry—	Strikes.	Workers.
Mining and metallurgical	51	51,364
Building trades	145	20,744
Textiles	89	12,807
Quarrying	95	10,218
Metal working	53	9,484
Machinery	37	5,503
Transportation	27	5,533

In the fifteen years, 1894-1908, inclusive, Austria had 6649 strikes, with 1,081,376 strikers, to say nothing of the hundreds of thousands of non-strikers thrown out of work by reason of the strikers. Almost 15,000,000 days' wages were lost by the strikers alone.

Note some of these losses by years:

Year.	Day's wages lost.
1899	1,029,927
1900	3,462,963
1905	1,161,310
1906	3,191,513
1907	2,087,523
1908	1,011,036

STRIKES IN FRANCE.

The same bulletin tells us that the strikes in France in 1908 were:

Number of strikes	1,073
Establishments	4,641
Strikers	26,042
Other workers thrown out	9,126
Average day's wages lost per striker	15
Strikes which failed (52.66 per cent.)	564
Strikes which won (17.24 per cent.)	185
Strikes which partly won (30.20 per cent.)	324
Building trades strikes	429
Textiles trades strikes	129
Transportation strikes	94
Machinery strikes	65
Day's work lost by strikers in 15 years	42,000,000
In the worst year, 1906	9,428,594
In 1907	3,562,220
In 1908	1,720,742

WAGES IN ARGENTINA.

Trades.	Per day.
Carpenters, painters and masons	$1.75 to $2.65
Boilermakers and wagon makers	1.75 to 2.65
Coopers and saddlers	1.75 to 2.65
Blacksmiths and tinsmiths	1.55 to 2.40
Marble workers and upholsterers	1.55 to 2.40
Bakers and printers	1.30 to 2.30
Electricians and tailors	2.30 to 2.30

Food prices are as high as in the United States, consequently the workers there do not live nearly as well as American workers. Second quality bread has advanced 70 per cent. in ten years.

COST OF LIVING IN BRITAIN.

According to several of the leading papers of Great Britain, the cost of living in luxuries and necessities, food, clothing, and transport, "has increased enormously in price during the past nine years." At the present time the increase over 1902 is in many instances more than 25 per cent., and the average increase in twenty-two leading commodities (as worked out by the Economist) is 23 per cent. Since the coronation of King Edward VII the price of foodstuffs has gone up a fraction over two shillings (48.6 cents) on the pound sterling ($4.866).

FEMALE LABOR IN GERMANY.

Female labor is already an important factor in Germany's national economy, and without it many important branches of industry would not be able to pay their way. A glimpse into the statistics of trades shows what an important place has been taken by this class of workers. According to the German trade census of 1907, out of a population of 61,720,529 there were 26,827,362 working in the principal trades, and of these 8,243,498 were women, but 1,051,723 female servants living with their masters are not included in the total.

These figures do not include the 3,000,000 women who are working, literally as "beasts of burden" in fields and farms of Germany, as shown previously by quotations from consular reports.

PARIS SEAMSTRESSES' WAGES.

The Paris correspondent of the Dry Goods Economist says:

The midinettes, or seamstresses, of Paris earn from 2.50 to 5 francs (50 cents to $1) a day, and the latter amount only when extra work is given after hours. From this small sum these girls, most of whom are from 14 to 20 years of age, must find lodging and food, clothe themselves and pay car fare from long distances, as they can afford to live only in the outlying quarters of Paris, where rents are cheap.

The Paris seamstress is called midinette because she is seen on the streets at midi, or midday, where she strolls along, smiling, chatting, often singing, as she munches her noonday meal, which has cost but a few cents and which usually consists of fried potatoes or a piece of sausage. She works long hours under conditions which with few exceptions are deplorable; some of the big establishments, however, have already done much to better conditions. A considerable part of the work given out in the big shops is by the piece.

The mannequins, or girls upon whom the dresses are shown to customers, earn from 80 to 125 francs ($15 to $24) a month. These girls must be young, with pretty faces, good figures, and a stylish carriage, and they must be sweet-tempered and always smiling.

The men tailors engaged in this industry earn only pittances and work under the same depressing conditions as the midinettes.

TEXTILE WAGES COMPARED.

Here is a comparison of the wages paid in the textile trades of England as compared with the United States:

	England. Per week.	United States. Per week.
Boss spinner	$13.00	$18.00
Sorter	7.20	12.50
Weaver	4.00	9.00
Mule spinner	7.20	9.50
Washers or dyers	6.00	7.00
Fullers and pressers	6.00	7.00
Carders	3.90	6.00
Gill boxer	3.00	6.00
Comb minders	3.00	6.00
Ring spinner	3.00	6.00

DRAWING UNION COLOR LINE.

Unionites Resent Employment of Colored Help in Place of Women in Restaurants.

[San Francisco News Letter:]

This time the unions are drawing the color line in San Diego, and a strong effort is being made to prevent labor men and women from patronizing any restaurant employing colored help to the southern city. Many of the restaurants discharged their women waiters when the eight hour law went into effect, and in consequence, hired efficient colored help. This is resented by the union leaders, and an attempt is being made to coerce all to boycott the restaurants and the negroes.

This is nothing new in the unions and the "man and brother" idea doesn't exist in San Francisco any more than it does in Los Angeles. The average unionite is just as intolerant as can be toward any negro, no matter what his capacity and his decency. He is pointed out always as being entirely unfit for association by the union leaders for McCarthy and his lambs. Indeed, the mouthpiece of the organs in a State-wide publicity, through plate matter, has essayed to make capital against the San Francisco employer by stating that thousands of negroes would be imported to be worked on the exposition buildings. The labor leaders were working on the well-known antipathy to the colored citizen they had, to their shame, be it said, themselves engendered. However, the colored people are not fooled, and many a plunker will register the negro mechanic's dislike for the Tveitmoe-McCarthy social and industrial ostracism.

Of course, the whole story of negro importation is a lie.—San Francisco importation is a lie.

Taught a Lesson.

RETRENCHMENT IS ALWAYS UNJUST.

POSITION TAKEN BY UNIONITES WHEN MEN ARE LAID OFF.

Railroad Company Which Reduced Help Fills the Places of Strikers Who Left Their Work at Demand of Union Which Gave a Chance for a Big Play.

Retrenchment, that bitter pill which the rank and file in the industries are sometimes forced to swallow, is one of the industrial hazards which managements cannot always foresee nor successfully evade, writes A. G. Williams in "The Mediator." Times of greater or less depression in the business world are invariably accompanied by retrenchment; and working forces are cut down, expenses lopped off here and there, and extreme caution in every department characterizes the conduct of the managing heads of an organization.

No organization likes to retrench. The blow which labor dreads so much does not fall upon labor alone. It falls upon the industry as a whole. Progress is checked, earnings are jeopardized, and the quiver of uncertainty and apprehension runs through every part of the corporate creature affected.

It follows that when retrenchment is begun, certain numbers of workmen must be furloughed temporarily. It follows, also, that in scanning the ranks for men to "lay off," those who are least competent, least proficient in their tasks, and consequently least indispensable to the organization, are first of all picked by the managers for furlough. That this should be done, that men willing and eager to work should be even temporarily denied the privilege to work, is a pity. And yet it is the inevitable law of nature—and the laws of nature know no pity.

When an organization resorts to a necessary retrenchment policy, labor leaders invariably raise the cry that the policy is unjust. They employ the circumstance to incense the malcontents in labor's ranks to wrath. They refuse to see and understand the need of retrenchment. They close their eyes to the facts, and open their brains to hysteria and anger.

The months of February, March and April witnessed certain retrenchment measures in the ranks of employees in a certain big industrial organization of this country. A little army of workmen was laid off. The union leaders quickly saw an opportunity to make a big play, and a strike was called. The demand was made that all men who had been furloughed since February 1, be at once returned to work. The company refused to meet the demand, and the walk-out followed.

It is interesting to note that of 40,000 mechanics employed by this company, only 2500 members are claimed by the union. Of these, the total number of men who were laid off by the railroad involved, plus those who walked out, was a comparatively small number. Of the men laid off, it is logical to presume, all who were efficient workmen would gradually have been recalled to work as the need for retrenchment diminished. Instead of waiting, however, the strike order was issued. The blow fell with equal force upon those who quit their jobs and on those who had been furloughed. For there will never be a place in the company's ranks for any of these men again. On May 23, these men were definitely notified by the road that they were out of the service, and were paid back the money they had paid into the voluntary relief department for the month of May.

The places of the approximately 4600 boilermakers, machinists, car workers, inspectors, air-brake repairers, laborers and so forth, who had gone on strike, were quickly filled with new recruits. These have been given steady employment, after having been carefully picked from among the hordes of applicants. These are men who are in no sense strike-breakers in the former definition of the word. They are men with references, clean records, and number practically no "boomers" or "floaters."

The malcontents, who refused to accept the economic demands of the time for retrenchment, demonstrated by their conduct that they were the kind of men who are not needed in the employ of this company. By their own conduct they made industrial outcasts of themselves, forfeiting consideration at the hands of hosts of other progressive, square-dealing employing corporations.

The prompt and fearless action of this company, in short, has furnished an object lesson to labor leaders, which ought to sink home with strong significance into the minds of these men. The rank and file upon which the punishment falls with such great force, are more to be pitied than censured. They deserve pity because they were too blind to see the unreasonableness of their leaders' commands. They deserve censure because they obeyed these commands without studying the underlying facts before they acted.

"Millions for defense, but not one cent for tribute," precisely expresses the sentiments of the corporation heads who met the strike with the determined action we have beheld in this case.

GOMPERS MAY BE JAILED.

Ordered to Show Cause on July 17 Why He Should Not Be Imprisoned for Contempt.

Although the Supreme Court of the United States set aside on a technicality the jail sentences of Gompers, Morrison and Mitchell, the organized-labor leaders convicted of contempt by the Supreme Court of the District of Columbia, the Federal law is still pursuing them, and they must again stand trial on the original charges. The committee of three lawyers appointed by Justice Wright of the District Court to investigate the matter has just reported to him that the labor leaders were guilty of contempt "and had subjected themselves to due punishment therefor" in disobeying an injunction which "restrained and enjoined them from conspiring or combining in any manner to restrain, obstruct or destroy the business of the Bucks' Stove and Range Company or to prevent it from carrying on its business without interference from them or any of them in any manner." The committee might well have stopped right there and have let the law take its course with the defendants, but it somehow felt moved to suggest that if Gompers and his two understudies would apologize to the court for their contempt of its orders, this apology would be taken into consideration in the proceedings against them that were to follow. But Justice Wright completely ignored this suggestion when he ordered the three men to show cause on or before July 17 why they should not be jailed for contempt. So if they were to submit apologies now, it would make no difference—the case against them would proceed solely on its merits. It is difficult to see how they can escape prison. To show any leniency to them under the circumstances would be to encourage the vicious policies for which these men stand—they not only defy the law, but sneer at the government and at the courts whenever a legal point in their favor is scored, no matter how trifling. A few weeks "behind the bars" would bring themselves and all their kind to their senses.—[New York Commercial.

Threatened.

DESPOTIC RULE OF LABOR LEADERS.

JOIN A UNION OR TOWN WILL BE PROSCRIBED.

Significant Statement of an Organizer in St. Louis Sent Out to Compel All Telephone Linemen and Workers to Join the Brotherhood of Electrical Workers.

The following statement, says S. T. Holland in The Mediator, throws a singular and a significant light upon the methods that are being employed in this country today by certain union labor organizers:

"Understand me, this movement is general, and those of you who fail to take advantage of this opportunity to join this union now will be required to pay an initiation fee of $15 each when the charter is filed. And if the project falls through here in St. Louis because we don't secure sufficient following, St. Louis will be declared a scab town, and you will be listed, and none of you will be accepted in any other local in the United States at any price, and we will see that you do not get a job at telephone work in any city where we are organized. We have $35,000 to spend in organizing Missouri and Kansas."

These are the utterances of a twentieth century labor leader—A. D. Ferguson, one of the organizers, working under the banner and auspices of the International Brotherhood of Electrical Workers.

Mr. Ferguson has been sent out by this organization to force all telephone linemen and workers to join the union, or take the consequences. He is bright and energetic, an active hustler, a ready orator, an effective man in debate, a prosperous looking representative of his organization.

Mr. Ferguson's St. Louis statement as quoted above, is without question the strongest indictment against the organizations of labor which he represents. The only difference between Ferguson and many another organizer is the fact that Ferguson comes out openly with the lash, while others, for the most part, work subtly and insidiously, but always toward the same end, always with the spirit of a tyrant concealing itself beneath a flow of suave and tricky words.

Back of the interesting St. Louis ultimatum, lie facts that, if taken into consideration, will shed a light upon the whole fabric of the American Federation of Labor which reveals a corruption and a weakness that cannot fail to astonish those who have not made a study of the temper and character of this great labor organization—an organization which purports to stand for that which is best for the working man, and ultimately for the whole people.

Several years ago the officers of the International Brotherhood of Electrical Workers were repudiated for alleged dishonesty and graft. On the request of the rank and file, the funds of the electrical workers were tied up in the courts of the land. The matter of the jurisdiction as to the disposition of these moneys is still pending.

The arbitration board, appointed by two consecutive conventions of the American Federation of Labor, have been unable to sustain the officers of the federation. The arbitration meeting, as a matter of fact, broke up in a row.

The president of the American Federation of Labor, of whom the president of the electrical workers is a personal friend, has arbitrarily used the power of his office to set aside a persistent ruling against the indicted officials, notwithstanding the fact that 75 per cent. of the rank and file of the membership of this organization are refusing to pay dues to that faction. Being good union men, these men believe in the principles of good unionism, and have elected a set of officers of their own. This action the president of the American Federation of Labor is trying to overcome, by threatening to withdraw the moral support of every body affiliated with the federation, and to relegate them into the class of scabs.

To the conduct of such men as Mr. Ferguson may be traced directly the decline of the American Federation of Labor. No organization of labor can survive as long as such tactics are persisted in. Nor will it do for the labor bodies merely to repudiate by word of mouth such conduct as Ferguson's. They must eliminate the Ferguson spirit.

No thinking man can uphold the Ferguson spirit. Even the tacit acquiescence of labor officials to such tactics places the stamp of approval upon them, encourages other organizers to do likewise, and undermines the very foundations of fairness and progressiveness upon which labor organizations must stand if they would survive.

The decline of the American Federation of Labor is due directly to such tactics as those which Mr. Ferguson of the electrical workers is pursuing. The story of its decline is plainly revealed in a study of the numbers of its adherents, the total of which is gradually diminishing. In 1902 the federation reached its highest point, numerically, with upwards of 1,800,000 members. Today the American Federation of Labor has but 1,216,000 members. In nine years time, a period which is notable for great industrial progress all along the line, the federation has suffered a sheer loss of half a million members.

The question which arises in connection with the Ferguson matter is this: Is the Ferguson spirit, in working out his propaganda of an organization built upon the idea of brotherly love, really any different from the attitude and tactics of the president of the American Federation of Labor himself?

There is an old saying which is suggested in the events cited in the beginning of this article: "Those whom the gods wish to destroy they first make mad." For, it can readily be perceived that no tactics such as these labor organizations are so ruthlessly pursuing can result in anything but ultimate destruction of the union which will countenance them.

A Good Adaptable Nigger.

"I have fallen heir to an ancient colored messenger, who has a remarkable military record," said Representative Francis of the Fourth Ohio District. "Just as soon as I was assigned to my new office he came in and introduced himself, and to solidify himself further in my regard informed me that he came from 'old Democratic stock.'

"'Ah has a fine record in duh Confederate Army,' he said, 'cause Ah went to wah wif mah young mastah an' fit all thu it wif him.'

"'But,' I argued, 'if you have such a fine Confederate record, how on earth did you manage to get a job under the Republicans here in the House office building?'

"'Oh, you see, boss, Ah has a Union Army record, too.'

"'A Union Army record,' I echoed. 'How did you get that?'

"'Well, hits lak dismaway, cap'n. Long toward de en' of de wah Ah goes ovah to the Yanks.'

"Then you are a turncoat," he said.

"'No sah. Ah ain't dat,' he replied. 'Ah was ketched and twant no way t' git back to de Confederates. Doan you see, boss, dey ain't no way yous kin look at me but what Ah'm a good no'thuner, a good su'thern niggah.'"—[Indianapolis News.

THE CORONATION STONE.

Some Doubt Thrown Upon Its Being the One on Which Jacob Dreamed of the Ladders.

[St. Louis Republic:] One by one, the most cherished historic illusions are being destroyed. People in Great Britain, and also in this country, have always been taught to believe that the so-called "Stone of Destiny," seated on which all the Kings of England have been crowned in Westminster Abbey since the reign of Edward I was the original stone on which Jacob slept when he dreamt of the celestial ladder.

It has been impressed upon us that it was brought from the Holy Land to Spain, and from Spain to Ireland, where it was used in connection with the coronation of the Irish Kings on the Hill of Tara, from there to Dunastaffnage Castle, in Scotland, which now belongs to the Duke of Argyll, and from thence to the Abbey of Scone, where for 300 years all the Kings of Scotland were crowned on it until 1296, when Edward I of England carried it off to London.

He encased it in an oaken chair or throne six feet seven inches high, two feet deep and with a seat two feet four inches wide. The stone itself, which is fastened under the seat with two iron chains, is twenty-six inches long by sixteen inches broad and ten and one-half inches deep. The top is flat.

Now, on the eve of the coronation of King George, more than six centuries later, Prof. Sir William Mitchell Ramsay, one of the most eminent scientists of Scotland, and whose fame as an archaeologicist extends over the New World, as well as the Old, appears upon the scene, and having brought all his knowledge to bear upon the subject, stoutly declares that the Stone of Destiny was never brought from the Holy Land, since there is no stone of that particular kind at Bethel, where Jacob dreamt his dream, and is said to have used the stone for a pillow.

But he points out that the stone is identical with that dull reddish, or rather purplish, sandstone which was extensively used in the construction of Dunnstaffnage Castle, and that it bears the same marks of the chisel as the stones that still figure among the ruins of the castle. In fact, he insists, and furnishes convincing proofs, that the Biblical and the Irish legends in connection with the Stone of Destiny are mere myths, and that its origin does not go back any further than the times when the Scottish Kings were crowned at Dunnstaffnage Castle, before the scene of the coronation was moved to the Abbey of Scone.



20 MINUTES OUT

On the Glendale Car Line

Park Avenue Tract

The biggest buy in the recent developing history of Glendale and vicinity. A magnificently situated property, gently sloping, well-drained, with a fertile, easily worked soil, ideally adapted to orange culture and kitchen gardening. The air is always fresh and sweet and clean, the views are superb, the near-by drives and walks are beautiful. You are 500 feet above Los Angeles. You are free from its noise and dirt. Yet you can reach it in a little less than 20 minutes on the big, red, frequently-running "flyers."

Improvements

Gas, water, electricity; streets graded and oiled, cement sidewalks and curbs. These are all found here. And, think! Improvements of this nature are not frequently offered in lots selling for only $378!

$10

Down and $10 Monthly
No Interest. No Taxes.

Double Your Money

Nothing can stop that increase if you buy here and now. Read Glendale's real estate history if you question the statement. Note the fortunes which have been made in its lands.

Make yours!

We will build your house on easy terms
Call, phone or write for free tickets to the tract

G. H. A. GOODWIN CO.

302-3 Central Building

Glendale Representative, W. G. BLACK

Cor. Park Avenue and Brand Blvd.

Telephones

F 3150 Main 7859

News From California Oil Fields

Kern County.

ALL EYES ARE ON AGENCY MEETING.

Not Believed Many Companies Will Withdraw.

Agency Directors to Take Up Storage Plans.

Not Much New Development Work Under Way.

[Special Correspondence of The Times.]

BAKERSFIELD, July 7.—With the near approach of the meeting of the directors of the Independent Oil Producers' Agency—set for July 13—interests in oil circles generally centers in the two questions which will come up for discussion and action at that time, the plans for the proposed storage company, and the release of such members of the Agency as may choose to withdraw from the organization.

According to the terms of the letter sent out by President St. Clair about ten days ago, members who desire to withdraw must have their applications on file with the secretary of the Agency not later that July 10, which is Monday night. So far as can be learned to date few, if any, of the Agency members have signified their desire to withdraw, and it is generally believed that there will be few applications for release on file when the meeting of the directors is called to order next Wednesday.

Elements in the situation are these: Little genuine fault is found with the Agency management. Everyone seems to concede that this management has always been honest in its effort to promote the interest of the producers without discrimination or partiality, and it is seldom that criticism of the judgment of the Agency officers is indulged in. The difficulties of the oil men have been so clearly traceable to simple over-production that there has been no reason to look for a different cause.

The Agency member who is hard up for cash or dissatisfied from any other reason at once is confronted with the question of what he would do with his oil were he to withdraw from the organization. The question is put up to him more strongly by the form of the application which President St. Clair sent to him to sign. This application expressly states that when once signed by the proper officials of the company it is to be binding on the company for a period of sixty days. It is not binding on the Agency, however, until it has been voted upon by the Agency directors.

Any Agency member sending in one of these applications for release may be voted out of the Agency at the directors' meeting, or he may be voted in, just as the directors choose. Not knowing for certain whether or not he will be released if he requests it, he is in no position to make a contract for the sale of his oil elsewhere. It is reported that some of the producers have asked whether or not they would be able to sell their oil to the Standard in the event they are released from the Agency, but the Standard has declined to make any promises.

Also, the application is an agreement to the effect that in the event any company withdraws, any oil it may have in storage with the Agency may be returned to it at any designated point in the field of its origin—and the owner of the oil will pay the cost of re-delivery and any accrued charges. Companies that have no storage on their leases are obliged to consider where they would dispose of their daily production, and also where they will store their surplus before they sign one of the applications for release.

Consideration of these practical questions seems likely to prevent any of the small companies from rushing in to withdraw. If urgent need of money makes them dissatisfied in the Agency, the same condition will make it hard for them to get out. Unless they are able to make a tentative contract with some big concern to take care of their production and surplus in case they are released, they take the chance of having to dig up an additional sum to provide storage for their returned oil, and also to carry themselves during the uncertain period in which they are seeking a new outlet for their product.

If only a few of the big companies ask for release it is possible that the directors of the Agency may refuse to grant their request. Most of these big companies that came into the Agency at comparatively recent dates, did so under terms of greater or less special advantage. In several instances it was agreed that certain amounts of oil should be handled for them at prices that have proven to be in excess of the market value. Some of these special contracts are now expiring, and other Agency members are not likely to let the companies who hold them go until they have eaten some of the skimmed milk as well as the cream.

The other matter to come before the directors' meeting next Wednesday is the storage company plan. This matter has been under the general consideration of the executive committee ever since the last directors' meeting three months ago, and it is stated that the plan is now so far advanced that it may be submitted to the individual companies for approval. No formal action on the storage company plan will be taken by the Agency directors, for the reason that the storage company will be a wholly separate organization, just as the Producers' Transportation Company is. It will depend for its organization, however, on the approval of the Agency members, for it is stated that the storage company is not likely to be formed unless a large majority of the Agency companies agree to take stock in the proposed concern in return for their surplus oil.

The plan first outlined for the storage company included the purchase of the Union Oil Company's present storage, and the issuance of bonds to cover this cost and to build additional concrete reservoirs. It was proposed to issue stock in the storage company for the oil now held by the Agency in storage, placing the value of the oil at twenty-five cents. At the last meeting of the executive committee in San Francisco some changes in the storage company plans were made, but whether they went to these features or not is not given out. One statement is that a considerable change in the plans was made, but a member of the committee states that the alterations were rather of detail than of essential features.

Stockholders of the Test and Thirty-Four Hill Oil companies operating east of Old Sunset are looking forward with daily expectation of important developments on their properties. The Thirty-Four Hill is down about 2450 feet in a thick stratum of chalklike shell. This formation has been drilled into about 100 feet, and the end of it is expected very soon. Oil men say that oil should be found beneath this stratum if it is found at all. The Thirty-Four Hill has passed through several strata of oil sand, but none of them have been sufficiently prolific to pay for development.

The Test well is in the same formation as the Thirty-Four Hill at a depth of something over 1600 feet. The Test has gone into the shell about thirty feet, and cherishes the same hope of a good oil sand beneath that inspires the owners of the Thirty-Four Hill.

The Visalia Midway Oil Company has suspended development temporarily, and is doing little at present except to market the production of its three very good wells. A little later on drilling will be resumed. It is planned to put down three more wells before the company begins paying regular dividends. A dividend or two may be declared before the end of the present year, but these will be merely on the side.

The Visalia Midway owns its land, is out of debt and has a good income from the sale of its oil. It could begin paying good dividends now, but the policy of the directors is to accumulate a fund for the further contemplated development.

TERMINUS AT VENTURA.
GUARANTY PIPE LINE.

T. O. Turner, superintendent of the pipe line department of the Guaranty Oil Company, accompanied by Parsons and Barton, Bakersfield surveyors, are now in the field making the final survey for the pipe line from Maricopa to Ventura. It was first intended to carry the pipe line to the coast at Santa Barbara, but the first survey showed the line to Ventura to be more feasible.

It is announced that the pipe has been ordered, and that work will progress as fast as possible. The various producing oil properties of the Guaranty are giving good accounts of themselves under the field management of G. H. Burdick, and the production is constantly being increased. At the annual meeting a couple of weeks ago the present officers, headed by President and General Manager H. L. Cox, were given a vote of confidence by the stockholders, and were re-elected for the ensuing year.

WAS ON THE GROUND.
NEW WELLS BROUGHT IN.

E. G. Ekstrom, president of the Midway Northern and Maricopa Northern oil companies, has been in the field during the bringing in of the well on each property. He returned to the city yesterday and in an interview was very enthusiastic regarding the future of the companies.

When the Midway Northern well turned loose at the rate of 20,000 barrels of oil per day, the preventer attached to the casing brought it under control within fifteen minutes. The six-inch casing is now being put down to the bottom of the oil sand, and commercial production will begin tomorrow or next day. The well is very much larger than No. 1, which is keeping up its steady flow. The output of both wells is contracted to the Standard Oil Company.

The adjoining well of the Maricopa Northern is in process of finishing, the crew now putting the four and one-half inch casing with Texas strainer to the bottom of the oil sand. This is a deep well, 2870 feet, and has very heavy gas pressure and very rich oil sand. The gravity of the oil from both the new wells is better than 23 deg. Both companies are to go rapidly ahead with development work. Two more wells are to be started at once on the Midway Northern, and two on the Maricopa Northern, all to be drilled with rotary rigs.

Mrs. Pauline Agassiz Shaw of Brookline, Mass., has given the Music School Settlement of Boston real estate valued at $30,000. Mrs. Shaw wishes the property to be devoted to the culture and happiness of the north end children, and suggests a roof garden where open air concerts for the neighborhood may be given.

EXPORTS OF MINERAL OILS FROM PORTS OF THE PACIFIC COAST.

THE domestic exports of mineral oils from the Pacific Coast points of the United States, and the shipments to Alaska and Hawaii during the month of May, as compiled by the Department of Commerce and Labor, were as follows

Customs Dists.	Mineral Oil.		Naphthas		Mineral, Refined or Manufactured					
					Illuminating		Lubricating		Residuum	
Domestic Exports—	Crude— Gals.		Gals.		Gals.		Gals.		Gals.	
Alaska	.....	.....	5,530	$1,463	630	$ 142	.....	.....	.....	.....
Los Angeles	.....	.....	.....	.....	.....	.....	200	$ 181	.....	.....
Puget Sound	1,223,000	$ 28,000	11,077	1,336	1,197	183	20,774	4,821	150,602	$5,351
San Diego	16,595	318	.....	.....	38	61	270	97	7,866	655
San Francisco	5,604,829	80,595	11,854	1,661	5,097,256	177,347	82,735	15,725	26,237	2,133
Totals, domestic	6,844,424	$108,532	27,961	$4,849	5,099,422	$177,733	103,979	$20,823	174,975	$8,139
Shipments to Alaska— From:										
Astoria	.....	.....	10,805	$ 2,391	2,096	$503	.....	.....	.....	.....
Puget Sound	.....	.....	26,189	10,220	6,758	783	3,767	$ 703	4,750	$1,660
San Francisco	.....	.....	21,421	1,963	2,253	304	3,133	1,003	3,102	483
Shipments to Hawaii— From:										
Los Angeles	$73,000	$13,870	$7,000	$ 893	.....	.....	.....	.....	.....	.....
San Francisco	4,128,000	58,000	75,540	1,964	61,000	4,000	12,127	1,400	60,000	4,200

McKittrick.

MOVING NORTHWARD FROM OLD FIELD.

Development Has Expanded McKittrick District.

Good Wells Brought in by New Companies.

Activity Is Also General in the Old Field.

[Special Correspondence of The Times.]

M'KITTRICK (Cal.) July 7.—Men and material are steadily going forward to the North McKittrick front, where, for a distance of from ten to fifteen miles from town, extensive preparations are being made for the development of what, in the opinion of men of long experience, promises to become a very valuable oil district.

The advent of the Belridge Oil Company into this territory was followed not long afterward by the Oakland-McKittrick and the Mahaska oil companies, so that within a period of only a few weeks the North McKittrick field has come into prominence. The organization of two new corporations—the Speedwell and the King George—during the past week, for the purpose of drilling wells not far from the leases of the three concerns mentioned, adds greatly to the general interest in the properties that are to be fully tested. All of these companies are composed principally of well-known oil men, and they regard the outlook as most favorable.

The Belridge Oil Company already has erected five rigs and brought in three wells, on section 34, 28-21, reported to be prospective good producers. Four more derricks are to be added in a short time, and it is understood that others are to go up early in the fall season. While but little definite information has been given out by any one connected with the company, it is known that the results so far attained have been so satisfactory it is the intention to expend much money in the extension of operations. The oil from wells drilled showed a gravity of 26.4.

The Speedwell Oil Company, capitalized at $500,000, with Harry Black as president; John Lang, vice-president, and P. L. Harley, secretary and treasurer, has inaugurated work on its lease in section 8, 29-22. The directors of the Speedwell, in addition to the officers named, are Joseph Ervie, A. H. Butler, Jr., Mark Lang and R. H. Bare. Mr. Black is the superintendent of the Fairfield Oil Company, Mr. Lang fills A similar position with the Hillcrest Oil Company, Mr. Harley is a capitalist, who resides in Redlands, Mr. Ervine and Mr. Bare are prominently connected with the Trumbadour Oil Company, Mr. Butler is one of McKittrick's most active young business men, and Mark Lang is a well-known business man of Moron.

The property of the King George Oil Company lies ten miles from McKittrick, and not far from that of the Belridge Oil Company, and three miles north of the Speedwell lease, being on section 30, 28-22. E. L. Brown, one of the best-known business men of McKittrick is the president; W. O. Maxwell, vice-president, and F. J. Burns, secretary and treasurer. Messrs. Maxwell and Burns have long been identified in a prominent way with the oil industry, and have had much practical experience. The company expects to put a large force to work at once.

The Oakland-McKittrick Oil Company, on section 25, North McKittrick front, is down 500 feet with its first well. This company is now also operating the lease in the McKittrick field, which was formerly held by the United Oil Company.

The Mahaska Oil Company is pushing the work on its lease in section 36, in the North McKittrick front. The first well of this company has just been cemented and the water shut off.

The Caneros Oil Company, also on the North McKittrick front, will soon spud in its first well.

O. C. Heck, who has a rig on section 6, on the North McKittrick front, has spudded in and is making good progress.

The Associated Oil Company is drilling two wells on Section 34. The company has on its Pioneer Midway property eight wells, seven of which are producing. On section 32 it is drilling two wells.

OLD M'KITTRICK FIELD.

In the McKittrick field proper much activity prevails at present, although two of the fifteen companies operating in it are temporarily idle. These two—the Fairfield and the Olig Crude—are, however, expected to resume pumping in a short while. The thirteen corporations running on full time are the Associated, State, Trading and Oil, Jewett, Reward, San Francisco and McKittrick, East Puente, Kern River, Jackson, the "C-J" or, Berry and Kellar, the Providence, McKittrick and I. X. L. This district is unique in one particular—it has never developed a "gusher" since the first discovery was made within its boundaries. Yet it has contributed very materially to the upbuilding of the oil industry in this State, being through all these years a consistent producer. The oil is of good quality, and new and good wells are brought in from time to time. While the immediate territory has been and is now being well worked, there is much yet undeveloped that will undoubtedly receive attention in days not far distant. The district wherein operations are now carried on extends from a point near the southwest limits of McKittrick for a distance of more than ten miles. There are several hundred rigs scattered along the foothills, and the width of the belt exceeds five miles. The average production within this area is over 400,000 barrels per month, but this figure was somewhat smaller in May, on account of the closing down of two or three concerns for a comparatively brief period, by reason of lack of transportation facilities. The output reached 475,000 barrels in March last, and it is possible that this amount will again be reached, if not largely exceeded before long, several excellent wells having been put on the beam and air compressors added during the past few months.

The Associated Oil Company, the largest in the district, has, within a year, erected four new stations, in three of which air compressors are used. Other improvements include an electric light plant by which all the buildings are illuminated, several new houses for employees, a number of good wells and increased storage facilities. The company has eight stations, and many additional improvements are contemplated by the progressive management.

The Kern Trading and Oil Company, which recently has brought in some fine wells, is putting up several new rigs and otherwise adding materially to the value and importance of its leases. The company is now drilling water wells in the north end of the field, and intends to lay pipe to the Midway district and supply water for leases there. A new station has been built within the year, and equipped with an air compressor, and gas engines have been installed at several derricks. The properties of the Kern Trading and Oil Company are among the best in the district, and the production runs into large figures.

The San Francisco and McKittrick Oil Company has just completed a new reservoir with a capacity of 90,000 barrels, and this, together with a new 55,000-barrel steel tank with the old reservoir holding 15,000 barrels, affords storage for 160,000 barrels. The number of wells operated is sixteen, four having been drilled within the last twelve months, and all of them are good ones. This is regarded as one of the best leases in this section.

With twelve wells and two stations, the Jewett Oil Company has always made a good record for production. Considerable work in the way of improvements has characterized the operation of the lease within the last year, and it is said the company will likely still further increase the yield of its lease in the near future.

There are several quite productive wells on the property of the Kern River Oil Company. The station has had some improvements added of late, and the lease is in good condition.

Among the principal concerns in the district is the Reward Oil Company. It has done much development work since the first of the year, and has just finished and will soon begin operating an electric plant for the separation of water from oil sand. This is an innovation in this district, and oil men generally, are considerably interested in it.

Quite recently the Berry and Kelar Oil Company, which owns what is popularly known as the "C-J" lease, has largely increased its storage, two more reservoirs, one of 10,000 and the other of 14,000 barrels capacity, having been completed. One of the largest stations in the district is on the company's property, and each of the sixteen wells is giving very satisfactory results.

The East Puente Oil Company has eleven good wells, and facilities for storing 20,000 barrels.

A new well, whose production is 150 barrels per day, just brought in, and another being drilled, is the latest development work on the State Consolidated Oil Company's lease. The company has nine wells, and it is stated that several more rigs are to be put up within the next few months. The production of the wells is uniformly good.

The Providence, Jackson Olig Crude, Fairfield, McKittrick and I. X. L. Companies each has a small number of wells. The I. X. L. of Midway some weeks ago took over the United Oil Company's lease.

The activity occasioned by the operations of companies in the Elk Hills, the North Midway and Lost Hills fields, together with the demand created by the [illegible] the North McKittrick territory, has called [illegible] employment of a large [illegible] whose services [illegible] various capacities [illegible] this fact, there is no [illegible] in commission, as the company [illegible] met with excellent success since [illegible] operations commenced.

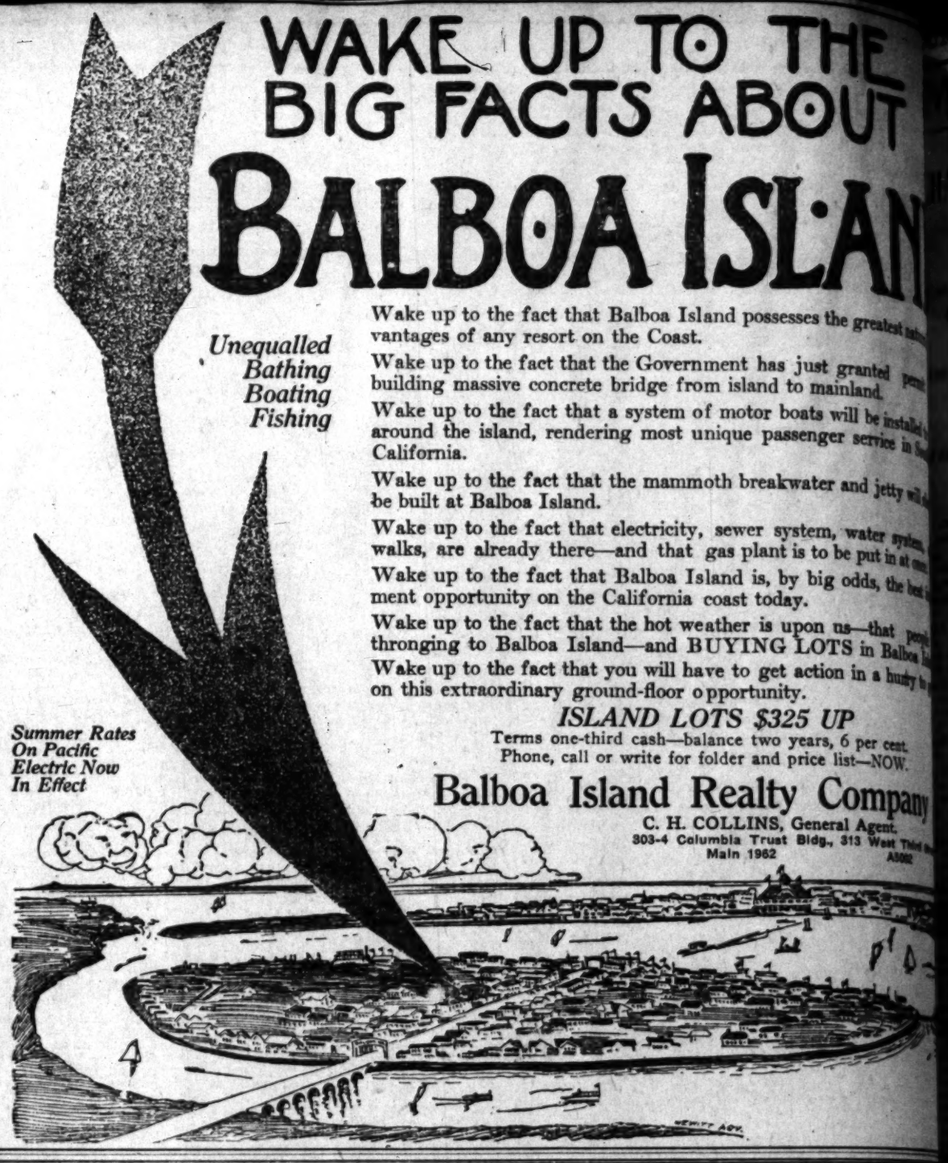
Last winter proved a particularly [illegible] season, new banks of [illegible] proving highly productive. The [illegible] controls an immense acreage, [illegible] holdings extending through and [illegible] the town of Scales. The company [illegible] is preparing to work these claims [illegible] the strenuous objections of [illegible] residents. The Neocene Mining [illegible] company is composed of Los Angeles [illegible]

WAKE UP TO THE BIG FACTS ABOUT

BALBOA ISLAND

Unequalled Bathing Boating Fishing

Summer Rates On Pacific Electric Now In Effect



Wake up to the fact that Balboa Island possesses the greatest natural advantages of any resort on the Coast.

Wake up to the fact that the Government has just granted permission for building massive concrete bridge from island to mainland.

Wake up to the fact that a system of motor boats will be installed to run around the island, rendering most unique passenger service in Southern California.

Wake up to the fact that the mammoth breakwater and jetty will also be built at Balboa Island.

Wake up to the fact that electricity, sewer system, water system, cement walks, are already there—and that gas plant is to be put in at once.

Wake up to the fact that Balboa Island is, by big odds, the best investment opportunity on the California coast today.

Wake up to the fact that the hot weather is upon us—that people are throngings to Balboa Island—and BUYING LOTS in Balboa Island.

Wake up to the fact that you will have to get action in a hurry to get on this extraordinary ground-floor opportunity.

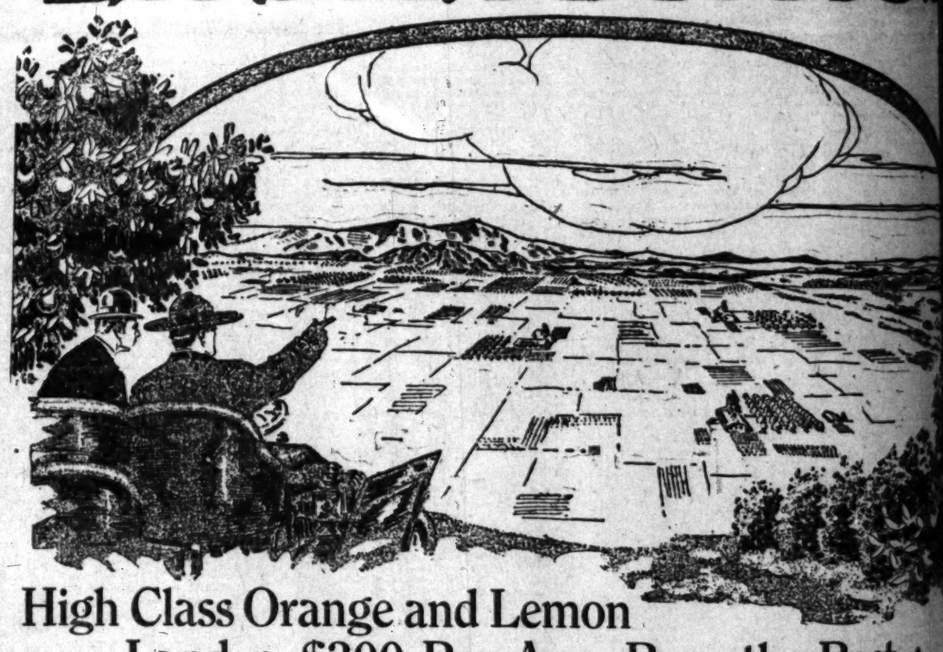
ISLAND LOTS $325 UP

Terms one-third cash—balance two years, 6 per cent.
Phone, call or write for folder and price list—NOW.

Balboa Island Realty Company

C. H. COLLINS, General Agent.
303-4 Columbia Trust Bldg., 313 West Third St.
Main 1962 A3082

LA-SIERRA-HTS



High Class Orange and Lemon Land -:- $300 Per Acre Buys the Best -:-

The SOIL is a deep, rich, decomposed granite, devoid of gravel and rock. Being high class orange and lemon land makes it desirable for small crops. Being WARM in winter you can have vegetables upon the market when they command the highest prices. YOU CAN MAKE MORE MONEY FROM ONE CROP OF SWEET POTATOES ON 10 ACRES OF LA SIERRA LAND, THAN YOU CAN IN ONE YEAR AT A SALARY OF $150 PER MONTH.

Write for Booklet. Water and Water Right Unquestioned. TERMS E[illegible]

JANSS INVESTMENT COMPANY

Phones: Home 10345, Broadway 2468, 320 Pacific Electric Building, Sixth and Main

On or About August 1st We Move to Ground Floor 611-613 South Hill Street

Mines and Mining in the Great Southwest.

Northern California.

CHAMPION GROUP IS IN NEW HANDS.

North Star Mines Company to Push Development.

One of the Famous Properties of California.

Mammoth Is Attempting to Eliminate Smoke.

[Special Correspondence of The Times.]

NEVADA CITY (Cal.) July 7.—The North Star Mines Company has decided to exercise its option on the Champion mines and the great properties are now being worked by the company, although final papers will not be signed before about July 15. This gives the North Star people the full six months during which the bond and option prevailed. The deal is the most important in the history of the Nevada City district, as it means that one of the most successful mining companies in California will in future direct the destiny of a combined group of mines comprising the Champion estate. Under the terms of the deal the Champion mine will be permitted to treat ore broken previous to July 15, as the mill is running steadily to full capacity.

The Champion group comprises the Champion, Providence, Home, Merrimac, North Star, Spanish, Ural, Mercur, South City, Spanish, Ural, Mercur, Extension, New Year, Mary Ann, Contact and a number of other claims. Many of these properties have been worked almost continuously since the discovery of ore in the district, and conservative estimates place the total production of the Champion group at $15,000,000, to which the Champion mine has contributed $5,000,000. Developments consist of a shaft 1,000 feet deep, of which the deepest is 1,000 feet on the incline, and 1,000 feet on the incline, and 1,000 feet on the incline, and

Pasadena.

JULY SETS PACE IN CONSTRUCTION.

Crown City Building Figures Record Breakers.

Hotel Maryland to Erect Two Handsome Bungalows.

The Methodist Congregation Plans Enlargement.

PASADENA, July 8.—If the pace which has been set for building this month is maintained, July, 1911, will be a record-breaker in Pasadena. Although the month is still young, improvements represented on permits which have been secured from the city have reached the $38,000 mark.

The greater number of these permits have been issued for the erection of one, one and one-half and two-story bungalows.

Two handsome bungalows have been planned by the Pasadena Hotel Company, owners of the Hotel Maryland. They are to cost $10,000, and will be attractive additions to the handsome Maryland property.

The attendance at the Lincoln-avenue Methodist Episcopal Church has become so great that several days ago the board of trustees decided to enlarge the Sunday-school rooms. An addition will be built on a lot adjoining, which already is the property of the church. While an estimated cost of the improvemen has not been made public as yet, it is to be no small piece of work. It is probable also that the main auditorium of the church will be enlarged.

E. W. Salesbury last week purchased a half interest in the Modern Pharmacy at No. 44 East Colorado street, owned by M. P. Green. The firm will now be known as Green & Salesbury. This is the pioneer drug store of the city.

BUILDING PERMITS.

Of the building permits issued last week, those calling for improvements of $1000 or over follow:

William Wilson, 852 Atchison street, one-story, five-room bungalow, $1800.

F. B. Anderae, 342 Ohio, four-room, one-story, frame bungalow, $1250.

F. O. Andreae, 991 South Euclid avenue, four-room, one-story, frame bungalow, $1250.

Porter Lathrop, 111 Esther street, four-room, one-story frame cottage, $1600.

C. P. Allen, 473 Herkimer street, five-room, one and one-half story frame bungalow, $1500.

Mrs. Mary E. Williams, 111 Hudson street, seven-room, two-story frame house, $4000.

Mrs. Mary W. Folerton, 965 Oakland avenue, nine-room, two-story frame residence, $5200.

E. F. DeBeixedon, 1006 to 1020 South Broadway, one and one-half story frame and corrugated iron building, $5000.

Thomas Bradley, 465 South Grand avenue, two-story, thirteen-room artificial stone residence and garage, $12,000.

Howard Dewn, who has recently made his home at No. 659 St. John avenue, has purchased a beautiful country estate of Mrs. C. M. Tulloch of San Rafael Heights, known as "Hill farm." The deal was made late last week through the William R. Staats Company. The consideration was not announced, but it is understood that t is in excess of $30,000.

The property has a frontage of over 100 feet on San Rafael road by a depth of 417 feet and is improved with a fine mansion, garage, stable, fountain and servants' quarters and is considered to be one of the handsomest homes in this exclusive residence district. It commands a magnificent view of the Arroyo and of the mountains and is noted for its rare collection of ornamental shrubbery.

GREAT BOOM IN BUILDING.

Pomona Rapidly Taking on Aspect of City—New Hotel to Be of Most Metropolitan Type.

POMONA, July 8. — Work was commenced this week on the converting of the building owned by Postmaster Walter M. Avis on South Garey avenue into a theater. The structure, which has been leased for a term of years, will be enlarged and finely finished. Mr. Avis is now giving his attention to the commercial hotel project for his lot at the corner of Third street and Garey avenue, he and four local men having had plans drawn for a five-story fireproof hotel to be built of concrete.

The office and dining-room of the building will be on the ground floor on the Third-street side, where will be the main entrance. Two large rooms suitable for banking or mercantile business will front Garey avenue. The second, third and fourth floors are given over to rooms, single, en-suite and with baths, all having outside exposure on the street or an airy inner court. The fifth floor is conveniently arranged in five apartments, which the owners of the building are planning to occupy with their families. Above the apartments will be a roof garden.

The structure will contain seventy-five rooms and will be modern in every respect.

The Consolidated Water Company will soon erect a building for its business on the sixty-five-foot lot on South Garey avenue, between Third and Fourth streets, recently purchased from Stone Bros. Plans for the new four-story office building to be erected by the Pomona Investment Company at the corner of Third and Thomas streets indicate the most modern office structure ever built here.

The main entrance is on Thomas street and an elevator is provided. It is planned to install in the basement a heating plant from which may also be heated the American National Bank at Second and Thomas streets, and the proposed new building to be erected by the members of the syndicate of local bankers and business men who recently purchased the present location of Pilgrim Congregational Church at Third and Thomas streets for $25,000.

Work is progressing well upon the new two-story cream brick building of the Capitol Grocery Company at Second and Gordon streets, and on the cement building of the Pomona Grocer Company at First and Gordon streets. Building in all lines is active here, the permits issued for the past six months totaling nearly $370,000.

BUILDING IS BRISK.

RANCH TO BE SUBDIVIDED.

GLENDALE, July 8.—Building in this city continues brisk. During the past week the following building has been reported: E. V. Phillips of Los Angeles, sixroom dwelling at No. 225 Orange street, sixroom bungalow at No. 135 Jackson street for H. W. Perkins; the California Bungalow Company, five-room house at East Glendale; Garfield Jones, $500 California bungalow at Second and Cedar streets; C. D. Hilliard, five-room cottage at No. 125 Belmont street; A. S. Dodge, fine residence on Verdugo road, near Fourth street.

The following real estate sales were reported this week by Tupper & Pierce: In the Peidmonte Park tract on First street, F. S. Evans, one lot, $1350; W. Burns, one lot, $1100; Addie R. Knight, one lot, $1350; Mr. Davis, First street, one lot, $1400. Handsome modern homes will be erected on three of these lots within four months.

This company has also sold the Verdugo ranch property consisting of 197 acres on Verdugo road to the Glendale-Verdugo Land Company for $13,000. An eight-acre piece of ground adjoining the Fourth-street grammar school has been purchased by the Tupper & Pierce Company and will be subdivided at once.

Through this company has also been sold the property of Mrs. Anna E. Mulloy on Kenwood street near First street, to M. E. Plasterer of Eagle Rock, who will at once erect a home.

SUMMER MARKET LIVELY.

ACTIVE BUYING AND SELLING.

REDLANDS, July 8.—Buying and selling and building in and about Redlands continues quite lively notwithstanding that this is usually expected to be a quiet season in the inland town. The building permits issued for the month of June total $26,805.

For the week ending today several substantial permits were taken, one by J. J. Suess providing for a $2000 addition and alteration to his home on West Palm avenue; another for a $2000 addition to the residence of T. J. Hammett on East Olive avenue, and a third for the erection of a $7000 residence for Julia B. Green on Walnut avenue. G. Huizing took out a permit for a $9000 residence. Prof. A. H. Collins will erect a residence to cost $3500. The Catholic school-house will be altered and enlarged during the summer, a $2000 permit having been secured for that. Sidney H. Burchell of Worcester, Mass., formerly of London, has purchased from Arthur Newton his ten-acre grove on West Fern avenue. It is set to full bearing Valencias and is considered one of the finest orange properties in this section. The purchase price was $16,000. The grove includes a number of fine building sites and on one of these Mr. Burchell will erect a fine residence.

W. C. Williams has sold his home at No. 511 Cajon street to O. E. Gaertner and A. S. Parr, who give in exchange a ten-acre grove on East Lugonia avenue. The house, which is large and finely located, is figured in at $8500, while the ranch is valued at $15,000. The grove is located east of Church street and is planted to full bearing oranges. Ten shares of water go with the grove.

Dr. G. W. Croweff of Riverside has sold a 120-acre apple ranch in the Oak Glen district above Redlands to Rev. Dr. S. L. Beiler of Boston, whose wife has a winter home in Redlands. In exchange Dr. and Mrs. Beiler give the Whittier packing-house located at Bryn Mawr and used for some time by Mrs. Beiler in packing and shipping her oranges. The deal involved $28,000.

B. G. Holmes, the proprietor of the Mission garage, has sold an orange grove in San Timeteo Canyon to Nelson Brothers for $13,500. The grove is set to full bearing late Valencias, and with it goes sufficient water rights.

TO FOLLOW SPANISH LINES.

Monrovia Grammar School Will Be One of Finest of its Type in Southland—Bids Asked for.

MONROVIA, July 8.—Bids covering the construction of the handsome new grammar school planned by Allison & Allison of Los Angeles for this city will close next Thursday. It is estimated that the structure will cost about $35,000. It will stand in the piece of property bounded by Wild Rose, Jasmine and Heliotrope streets.

The building will be 150x70 feet in size and two stories in height. It will be of brick construction, the walls being plastered. The roof will be tile. In type the architecture will be Spanish.

The structure will contain eight classrooms, manual training and domestic science departments, teachers' and principal's rooms, restrooms and a large assembly room seating 500 pupils. It is expected that the building will be ready for occupancy by the opening of the coming school term.

REPORT VALLEY SALES.

Patton & Longley report the following sales in their Lankershim tract: C. L. Schneider, two and one-half acres, $812; R. C. Beard, two and one-half acres, $812; K. A. Whalen, two and one-half acres, $875; J. E. Terrell, corner lot, $1750; R. M. Lamoreaux, ten acres, $3100; F. A. Hopkins, two and one-half acres, $687; A. G. Hamburg, five acres, $1750; L. G. Klein, five acres, $1500; J. A. Armstrong, five acres, $1525; P. N. Robins, two and one-half acres, $500; C. H. Burdick, five acres, $1000; W. O. Jordan, five acres, $1500; Roy E. Jordan, two and one-half acres, $750.

SIGNS BIG CONTRACTS.

The Southwest Land Company, owner of New Vermont square, has signed twelve contracts and executed bonds aggregating $80,000 for eleven and a half miles of five-foot cement walks and eleven and a half miles of cement curbs to be constructed in its new property. The work of construction will begin as soon as the city engineers complete the preliminary work. The company has also taken steps for the installation of a complete sewer system in the same tract.

RANCHES ARE EXCHANGED.

The Albert H. Beach Company, through D. P. Beougher and Sterling W. Banks, exchanged the past week a forty-acre ranch situated near Yuma, Ariz., owned by John M. Speese, for an eighty-acre improved ranch in Sutter county, near the city of Sacramento. The value of the former was stated to be $5000, and of the latter $6500. The same company has exchanged a lot in Santa Monica, valued at $2000 and owned by William Taylor, for a bungalow on San Pedro street, valued at $2500 and owned by Henry C. Thompson.

VERMONT AVENUE WAY.

Sales in New Vermont Square by Tracy E. Shoults & Company follow: Lot 46x125 feet on Forty-first street, between Western avenue and St. Andrews place, to A. B. Fargo, $1125; lot 46x125 feet on Forty-first drive, between Western avenue and St. Andrews place, to A. B. Fargo, $1100; 45x125 feet on Forty-first place, between Grammercy place and Arlington street, to Blaine Driscoll, $950; 45x115 feet on Arlington street, between Forty-first drive and Forty-first place, to Mrs. L. K. Carrea, $725; 45x125 feet on Forty-first drive, between Gramercy place and Arlington street, to Mrs. Emma Dennis, $975.

REPORT BUSINESS LEASES.

The following business leases are reported by the firm of E. W. Cason & Company: Eva Johnson, thirty-room hotel, No. 707½ South Broadway, one-year lease; Dr. F. Fook, No. 716 South Hill, two-year lease; Buenneman-Lipsey Company, No. 404 West Eighth, two-year lease; E. M. Leigge, No. 412 West Eighth, two-year lease, and Schram & Goppelt, No. 414 West Eighth, two-year lease.

YUCAIPA TRACT SALES.

Representatives of the Yucaipa Land Company report the following sales in the Yucaipa tract: R. B. Morton, ten acres; [illegible] Hogan, twelve acres; [illegible] Ruoff, thirteen acres; [illegible] Anna Tafe, ten acres; [illegible] S. Jacobson, ten acres; [illegible] Moore, ten acres; [illegible] son, twenty-two acres; [illegible] Nelson, six and one-half acres; [illegible] B. M. Johnson, five acres.

ONE OF the [illegible] Magazine the [illegible] surprising facts about the [illegible] prediction of the [illegible] addition

VERMONT SQUARE NEW

Bounded By Santa Barbara Western and Vernon Avenues and Arlington Street.

Phenomenal Sales Continue

EIGHTY-THREE lots sold for Eighty-Seven Thousand Dollars since June 20th---44 lots sold for Forty-Nine Thousand, Five Hundred Dollars on the opening day.

There's a reason for this remarkable record. NEW VERMONT SQUARE IS THE LAST PIECE OF SUB-DIVIDABLE PROPERTY IN THAT LOCALITY.

Location is right---attracting shrewd builders and investors. BETTER GET IN WHILE YOU MAY. New Vermont Square is large, but it won't last long.

LOTS $700 AND UP, EASY TERMS

To See the Property, Take Dalton Avenue or West 48th Street Car. Agents in Waiting. For further Particulars, Call at Our Office.

Southwest Land Company, Owners

Note New Office Location

Home A-2994

Suite 601, Story Building, Sixth and Broadway

BUILDING AND MATERIAL.

BUILDERS

LET US

BUILD FOR YOU

PLANS FREE

The Davidson Construction Company

640 S. BROADWAY

Sixth Floor 10701; Bdwy. 2121

ARCHITECTS

THORNTON FITZHUGH ARCHITECT

684 P. E. Bldg. F2774

LANDSCAPE

POWER & MORLEY

Parks, Boulevards, Subdivisions

516 Byrne Bldg. A3717

ELECTRICAL

WOODILL & HULSE ELECTRIC CO.

"The Electric Shop"

Contracting and Supplies

Main 1125 Third & Main 10169

HEATING

IMPROVED CLIMAX SOLAR

CALIFORNIA STANDARD HEATER

WATER HEATERS

SOLAR HEATING COMPANY.

M3932 342 New High A2396

F. Irwin Herron & Co.

STOCKS, BONDS.

Members Los Angeles Stock Exchange.

301 H. W. Hellman Building. Telephones Main 247, Home A4002.

How To Be Sure Of The Right Investment

Heart-To-Heart Talk No. 1

When you contemplate making an investment whether large or small, do you stop to consider it from all possible angles? Most people do not. If Stock is your object of investment, do you realize that a company with upward of 1,000,000 shares sold at a low price must make ten times as much profit in a year as a Company with 100,000 shares sold on the same basis? Ten Thousand Dollars profit made by each Company in the same length of time will mean ten times greater dividends to Holders in the smaller Company than in the larger.

Some of the less conservative Companies boast of stock sold amounting to from 250,000 to 900,000 shares at very low rates. This looks good on paper, but is not good for Dividends, i.e., a tremendous business and corresponding profits must be made to even guarantee ordinary Dividends.

The Home Seeker's Building Corporation has sold and is selling stock, but not in wholesale quantities. The object of our sales is to provide additional capital to develop the property now in our possession. This property is constantly improving in value, and is already worth double what the Company paid for it.

It also too frequently happens that a Company will issue large quantities of stock for promotion purposes. This drains resources and profits of the Company without adding a cent to its productiveness or working capital. Furthermore, large quantities of stock may be purchased by Directors at low rates and on easy installments to the further detriment of the small holders.

Home Seeker's Building Corporation has issued no promotion stock. Neither is a share held by any Director or Officer on the installment plan. All stock by them has been paid for in full at current rates.

Again, the Officers are business men with years of experience in handling corporation affairs, and are backing their enterprise, not only with honest effort but with Thousands of Dollars of their own money. With such men at its head the investment will not fail.

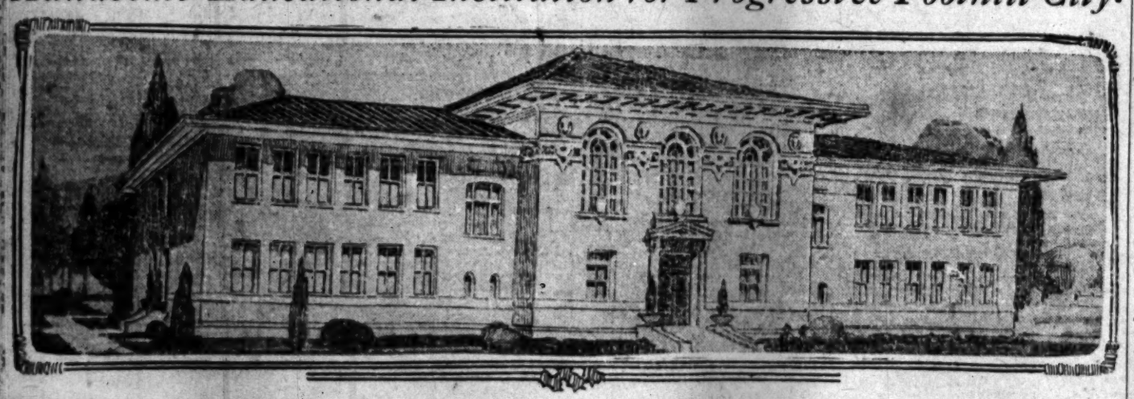
The value of Home Seeker's Building Corporation stock is rising rapidly because, (I.) the policy of the Company is to sell but sufficient stock to properly conduct our building enterprises. (II.) enough money has been secured so that will be taken off the market. Only 150,000 will be the extreme number of shares sold. (III.) The public realizes the value of such stock is buying it. The first allotment offered at 25c in June 15th, was over-subscribed; we predict that the present allotment will be over-subscribed. (III.) 25% quarterly Dividends are already being paid, making it a most desirable investment when purchased at the prevailing rates. This stock now selling at 25c will go to 30c on July 15th.

The end of August will see [illegible] August 10th is the Dividend day. [illegible] talk and others following is for your protection. We solicit your careful investigation of our resources, and business methods. Our booklet, "Your Golden Opportunity," cheerfully mailed upon request. Get it—it's worth your best consideration. We do know that you will find our Stock the safest, surest, and most sensible dividend paying, value increasing investment now offered the public. Only remember, this Stock goes from 25c to 30c on July 15th. Call or write us now.

Home Seekers Building Corp.

722 Higgins Bld. Los Angeles.

Handsome Educational Institution for Progressive Foothill City.



Grammar school planned for Monrovia district by Architects Allison & Allison of Los Angel

Leading Events

THE DOMAIN OF SPORTS.

YEAR.

Store Filled With Vacation G

[illegible] we can show you. We can supply you [illegible] end of a trip.

[illegible]mping, Fishing, Automobiling, Hunting [illegible] Trip.

[illegible]nts, Camp Supplies, Outing Clothing, K[illegible], Thermos Bottles, Guns and Ammunitio[illegible]

Tufts-Lyon Arms

"Good Shooting Goods"

428 South Spring St[illegible]

REO·AN[illegible] APPERSO[illegible]

LEON T. SHETTL[illegible] ANGELES AUTOMOBILES S[illegible] SEE LARGE AD ON PA[illegible]



Talk Ten

Outin[illegible] To

For The

Our Middy Blou[illegible] ury. They're a [illegible] outing wardrobe [illegible] be obtained [illegible] peer for attracti[illegible] cost makes the[illegible] ular of all [illegible] beach garments

Dyas-Cline [illegible] INC.

"Togs of Quality."

OHI[illegible] ELECTR[illegible]



Victoria

Coupe [Model [illegible]

Coupe [Model [illegible]

Edison Batteries

[illegible]r will not sell automobiles nowadays.

[illegible]k you to buy the Ohio Electric on the basis [illegible]y is, what it has done and what it will do, ackno[illegible] ful competition.

[illegible]uld not say more if we talked a yard of pri[illegible] you a great deal more.

Drop In, Write or Phone for a Demonstration

[illegible]more Motor Car

742-44 South Olive Stre[illegible]

[illegible]he Palace car is to the day coach the Ohio is to oth[illegible]

Auto Parts and Repa[illegible]

[illegible]ock of Extra Repair Parts is complete and [illegible] part used in in a car.

[illegible]e equipped to make any part for any make [illegible]a your old part to duplicate.

—REMEMBER—

[illegible]e the original manufacturers of Tourist a[illegible] and now carry a complete stock of parts fo[illegible]

OUR MOTTO;

Workmanship.—Fair Prices—Prompt Courteous Treatment

W. J. Burt Motor Car[illegible]

TENTH AND MAIN STS.

The Pink Sheet—Sporting Section.

Los Angeles Sunday Times

Part VII: 16 Pages.
ROUND-UP OF THE WEEK.

SUNDAY MORNING, JULY 9, 1911.

On All News Stands, On Trains, 10 Cents. | 5 CENTS.

Leading Events
THE DOMAIN OF SPORTS.

YEAR.

Store
Filled With
Vacation Goods

what we can show you. We can supply you something for
ident of a trip.

Camping, Fishing, Automobiling, Hunting, Horseback or
Trip.

Tents, Camp Supplies, Outing Clothing, Kodaks, Fishing
Thermos Bottles, Guns and Ammunition.

Tufts-Lyon Arms Co.
"Good Shooting Goods"
428 South Spring Street

REO·AND·
APPERSON
LEON T. SHETTLER
ANGELES AUTOMOBILES SAN DIEGO
SEE LARGE AD ON PAGE 3

TIMELY TALKS TO RADERS

Talk Ten



Outing Toggery
For The Ladies

Our Middy Blouses are not a luxury. They're a necessity for the outing wardrobe if comfort is to be obtained. They have no peer for attractiveness and their cost makes them the most popular of all beach garments..... $2.50

Dyas-Cline Co.
INC.
214 W. Third St.

OHIO
ELECTRIC



Victoria $2450
Coupe [Model D] $2700
Coupe [Model G] $2900
Edison Batteries Optional

will not sell automobiles nowadays.
you to buy the Ohio Electric on the basis of what it
is, what it has done and what it will do, acknowledging no
competition.
could not say more if we talked a yard of print. We can
you a great deal more.

Drop In, Write or Phone
for a Demonstration

Elmore Motor Car Co.
742-44 South Olive Street
the Yellow car is to the day coach the Ohio is to other Electrics."

Auto Parts and Repairs

Stock of Extra Repair Parts is complete and covers every
part used in a car.
are equipped to make any part for any make of car. Send
us your old part to duplicate.
—REMEMBER—
the original manufacturers of Tourist and California
and now carry a complete stock of parts for these cars.
OUR MOTTO;
Workmanship.—Fair Prices—Prompt Attention—
Courteous Treatment
W. J. Burt Motor Car Co.
TENTH AND MAIN STS.

Disappointments.

OAKS WIN VICTORY IN NINTH INNING.

Hit Leverenz Hard and Are Aided by Error.

Grand Stand Finish That Tames Excited Fans.

Pernoll is Effective Except In Seventh Round.

PACIFIC COAST LEAGUE.

	Played.	Won.	Lost.	Pc.
Portland	94	52	42	.553
Vernon	100	53	47	.530
Oakland	102	53	49	.520
San Francisco	101	52	49	.515
Sacramento	97	45	52	.464
Los Angeles	100	42	58	.420

By Grey Oliver.

Oakland, 4; Los Angeles, 3.

Dillon took a chance with young Leverenz against such an old-time heaver as Pernoll yesterday, and at that he might have got by it but for what Moore unfortunately did in a critical part of the ninth inning. Pfyl hit a hard liner at Moore that touched the ground just at his feet and he allowed it to get away from him. This "allowance" permitted two runs to score, and one of these was what proved to be the winning run. It turned the tide in favor of the Oaks, and this tide was so strong that the Angels could not fly against it.

Pernoll pitched the better game as far as swats were concerned, for he allowed but six hits. Three of these, however, came in the seventh inning, and, coupled with a base on balls and a double steal, gave the Angels their three runs. Before and after that they were helpless.

It was one of the most exciting games of the series, for after Oakland had a 1-to-0 lead in the sixth inning, the Angels came back strong with three runs, and then lost this lead and the game when the visitors landed on Leverenz in the ninth.

The fans never saw better ball than during the first six innings. After the first inning, in which each team got a hit, there were no more swats until the sixth, and in that frame the Oaks grabbed their first run. Pernoll led off with a hit to center, advanced on Maggert's sacrifice, and then after Wares had fouled out, scored when Cutshaw drove a single to left. Abbott for the Angels got a single in the sixth, but did not reach second.

ANGELS GET BUSY.

Daley led off in the seventh with a hard triple over first base and easily scored when Moore doubled to left. The fans howled their heads off over this and the noise so rattled Pernoll that he passed Delmas and he and Moore worked a double steal. Metzger, batting for Akin was out at first on an infield grounder and Smith's out at first scored Moore. This put Delmas on third and he scored on Abbott's bouncing infield single. Leverenz ended the inning by forcing Abbott at second.

Here was a 3 to 1 score in favor of the locals and just when the fans had struggled through the eighth inning without a score on either side and concluded they had an easy money victory, the thing flew the coop in the ninth.

Zacher started this with a swipe to left but was forced at second by Hoffman. Tiedemann hit a corking single to left center and Wolverton rapped one to right, scoring Hoffman.

This fusillade was enough for Dillon and he threw Leverenz out of the game and substituted Delhi, with one out, one run in and two men on bases. The fans cheered profusely when Delhi fanned Mitze and then Wolverton sent in Pfyl to bat for Pernoll. Pfyl swiped the ball hard at Moore and he allowed it to get away from him, both Tiedemann and Wolverton's runner scoring on this. Pfyl stole second, got to third when Delmas kicked Maggert's grounder and wound up the inning by being caught off third.

The score:

LOS ANGELES.

	A.	B.	R.	B.H.	S.B.	P.O.	A.	E.
Howard, lf	4	0	1	0	2	0	0	
Dillon, 1b	4	0	0	0	12	0	0	
Daley, cf	3	1	1	0	5	0	0	
Moore, 2b	3	1	1	1	3	4	1	
Delmas, ss	3	1	1	1	0	1	1	
Akin, 3b	3	0	0	0	1	2	1	
Smith, rf	3	0	0	0	0	0	0	
Abbott, c	4	0	0	0	4	2	0	
Leverenz, p	3	0	0	0	0	2	0	
Delhi, p	0	0	0	0	0	0	0	
Metzger, 3b	2	0	0	0	1	0	0	
Bernard, xx	0	0	0	0	0	0	0	
Totals	32	3	4	2	27	11	3	

OAKLAND.

	A.	B.	R.	B.H.	S.B.	P.O.	A.	E.
Maggert, lf	4	0	0	0	1	0	0	
Wares, ss	4	0	2	1	3	5	0	
Cutshaw, 2b	4	0	1	0	1	3	0	
Zacher, cf	4	0	1	0	1	0	0	
Hoffman, rf	4	1	0	0	1	0	0	
Tiedemann, 1b	4	1	1	0	15	1	0	
Wolverton, 3b	4	1	2	1	0	3	0	
Mitze, c	4	0	0	0	3	1	0	
Hetling, 3b	0	0	0	0	0	0	0	
Pernoll, p	2	1	1	0	2	2	0	
Pfyl, x	1	0	0	1	0	0	0	
Gregory, p	0	0	0	0	0	0	0	
Totals	34	4	6	3	27	15	0	

x—Pfyl batted for Pernoll in ninth inning.
xx—Bernard batted for Smith in ninth inning.

SCORE BY INNINGS.

	1	2	3	4	5	6	7	8	9
Oakland	0	0	0	0	0	1	0	0	4
Base hits	1	0	0	0	2	1	1	3	6
Los Angeles	0	0	0	0	0	0	3	0	0
Base hits	1	0	0	0	1	2	0	1	6

SUMMARY.

Hits made—Off Pernoll, 5 and 3 runs in 8 innings; off Leverenz, 3 and 2 runs in 8 1-3 innings.
Three-base hit—Daley.
Two-base hits—Wares, Moore.
Sacrifice hit—Maggert.
Bases on balls—Off Leverenz, 2; off Pernoll, 2; off Gregory, 1.
Struck out—By Leverenz, 1; by Pernoll, 1; by Delhi, 1; by Gregory, 2.
Double plays—Wares to Tiedemann, Delmas to Moore to Dillon.
Credit victory to Pernoll.
Time of game—1h. 45m.
Umpire—Finney.

NOTES OF THE GAME.

In the fifth Delmas hit a grounder to Cutshaw, who juggled it twice and then threw Def out at first.

Moore made a pretty pick-up of Hoffman's grounder to second in the ninth and forced Zacher.

Akin quit in the seventh inning on account of a bruised hand and Metzger took his place at third.

Both captains switched their lineups in the ninth in the effort to get the victory and Wolverton had the luck in getting his in right.

Gregory was all to the fancy in the ninth when he took Pernoll's place and fanned Abbott with two men on and two out.

It looked like a 1 to 0 score against the Angels until they opened up on Pernoll in the seventh.

Dillon's high left handed catch of Delmas's throw to first in the first was the fielding feature.

Wares played real ball and besides a double and a single fielded in fine style.

WILDING RETAINS HIS TENNIS TITLE.

(BY A. P. NIGHT WIRE TO THE TIMES.)

WIMBLEDON (England) July 8.—Anthony F. Wilding, the New Zealander, rewon his title from his opponent in the challenge round of the men's singles in the English tennis championship today. H. R. Barrett, the English player, retired at the end of the fourth set when the players had two sets each.

Wilding won the first set 6-4, Barrett the second 6-4 and the third 6-2, and Wilding the fourth, 6-2.

UNIQUE ELECTRIC TOUR TO THE SEA.

Thirty Columbus-electric cars will be started at 9 o'clock this morning on the first electric tour ever held in the west. Volney S. Beardsley will lead the procession of battery-equipped cars on the longest run ever undertaken by an electric outing party.

There will be women drivers in almost every coupe which starts. The batteries were recharged last night and the machines, most of them 1911 models of the Columbus-electric, will be sent away on the novel tour with every possibility of making good.

The route to Long Beach will be over the new boulevard to Compton and on to the sea, a distance of twenty-four miles. The cars should make the run in three hours and perhaps in less time. The time of the start will be announced with the finish time also and the electrics' running time will be a feature of the tour.

This morning the machines will be started from the garage of the California Automobile Company at Tenth and Main streets. The run is unique and is unlike anything ever attempted. The entire distance is fifty miles for the round trip.

Going Up!



Many There.

SUMMER OPENING OF VIRGINIA COUNTRY CLUB HAPPY OCCASION.

BY ALMA WHITAKER.

THE opening of the season at the Virginia Country Club yesterday afternoon was made a great social occasion, nearly all of the distinguished and interesting visitors now staying at Long Beach, attending.

A long, steady line of automobiles began arriving at the clubhouse soon after 3 o'clock, and the Reception Committee was kept busy seeing that none of the guests were neglected.

A musical programme had been arranged as the chief attraction, Moore's orchestra of Long Beach attending. One of the most interesting items on the programme was a trio in which Mrs. Joatham Bixby, Jr., ('cello) Miss Kinghorne (violin) and Prof. Hallett (piano) took part. The ladies are well-known society women and members of the club, and their musical ability is quite exceptional. They were encored again and again. Young Mrs. Bixby, who has recently returned from a wonderful tour through continental Europe, Russia, and across the trans-Siberian railroad to Northern China, thence by way of Manchuria and Japan, home, received something of an ovation, and she was easily the most lionized guest present. Next in interest and charm came Mrs. Carl Stanley, the young and beautiful bride whom Carl Stanley recently brought to Long Beach. Mrs. Howard Huntington was also present.

Other entertainment was afforded by the musical baritone voice of Dr. C. H. Mitchell, and the tenor of Dr. Rogers. Mrs. W. B. Wiseman sang "Whisper and I Shall Hear," with a violin obligato by Miss Kinghorne, and received very enthusiastic applause. Mr. Chivers sang "My Old Dutch" with any amount of pathos, and Mrs. W. B. Julian gave a humorous reading that caused a good laugh.

Father Riordan, whose Shakespearean readings are so well known, was also present and assisted in the entertainment of the guests.

The whole of the musical programme had been arranged by Hazlewood Smith, one of the most popular members of the club, who was seeing that everyone enjoyed themselves in splendid style.

The clubhouse had been delightfully decorated with great bowls of Shasta daisies, boughs of hydrangea and immense brass bowls and Indian baskets filled with giant thistles. These latter lent the uncommon and artistic note that attraced the admiration of all the guests and Mrs. Goodhue, who was responsible for the idea, was justly pleased with herself.

Mrs. Goodhue, the three Mrs. Bixby, Mrs. Drake and Mrs. George Flint, constituted the reception committee, the men being taken care of by Mr. Drake, Mr. Hazlewood Smith and Mr. A. N. Goodhue.

A number of charming gowns were worn, notably by Mrs. Bixby Jr., in a wonderfully embroidered pink silk, Miss Kinghore in pale pink panne velvet, Mrs. J. G. Drake in dainty lingerie and pink sash, Mrs. Green in

(Continued on Thirteenth Page.)

Oh, You Hap!

HOOLIGANS AGAIN PUNISH THE SEALS.

Mohler's Error Lets in the Big Run in Tenth.

Sutor Goes Nine Frames and Then Quits.

Hitt Works Well Throughout the Struggle.

(BY A. P. NIGHT WIRE TO THE TIMES.)

SAN FRANCISCO, July 8.—An error by Mohler, allowing Patterson to score, gave Vernon the deciding run in the last session of a ten-inning game with San Francisco here today. The count was 5 to 4.

Patterson, to whom Meikle had issued a pass, stole second. Berry got the ball away in good time, but Mohler muffed it, and Patterson was safe. A snappy single to right field by Brashear brought the runner home.

Sutor allowed four runs and ten hits in nine innings. Meikle was substituted in the tenth. Kane and Hosp were charged with errors on the Vernon side. Score:

VERNON.

	A.	B.	R.	B.H.	S.B.	P.O.	A.	E.
Carlisle, cf	5	0	1	0	2	0	0	
Kane, lf	5	0	1	1	2	0	1	
Patterson, 1b	5	2	2	1	12	0	0	
Brashear, 2b	3	1	1	0	1	3	0	
McDonnell, rf	4	0	1	0	2	0	0	
Hosp, ss	4	1	0	0	1	2	1	
Burrell, 3b	4	1	2	0	2	3	0	
Hogan, c	4	0	1	0	2	5	0	
Hitt, p	4	0	2	0	0	2	0	
Totals	38	5	11	2	30	14	2	

SAN FRANCISCO.

	A.	B.	R.	B.H.	S.B.	P.O.	A.	E.
Powell, lf	4	0	1	0	1	0	0	
McArdle, ss	4	1	0	1	1	0	0	
Weaver, cf	5	2	3	1	2	0	1	
Mohler, 2b	4	0	0	0	4	4	1	
Vitt, 3b	3	0	1	2	2	2	0	
Shaw, rf	3	0	0	0	2	0	0	
Meakiman, 1b	4	0	1	0	9	0	0	
Berry, c	4	1	1	0	9	1	1	
Sutor, p	2	0	0	0	2	2	0	
Schmidt, x	1	0	0	0	0	0	0	
Hanley, xx	1	0	0	0	0	0	0	
Melchoir, rf	1	0	0	0	0	0	0	
Meikle, p	0	0	0	0	0	0	0	
Totals	37	4	7	4	30	12	3	

x—Batted for Shaw in ninth.
xx—Batted for Sutor in ninth.

SCORE BY INNINGS.

	1	2	3	4	5	6	7	8	9	10
Vernon	0	2	0	0	0	0	0	0	1	2—5
Base hits	1	1	1	1	2	2	1	0	1	1—11
San Francisco	1	0	0	0	0	1	0	1	0	1—4
Base hits	1	0	1	0	0	1	0	1	3	0—7

SUMMARY.

Four runs, 10 hits, off Sutor in 9 innings.
Sacrifice hit—Hitt.
Sacrifice hit—McDonnell.
Two-base hits—Patterson, Weaver.
Bases on balls—Off Hitt, 4; off Sutor, 2.
Struck out—By Hitt, 4; by Meikle, 1; by Sutor, 2.
Double plays—Berry to Mohler, Sutor to Mohler, Vitt to Mohler.
Time of game—2h. 10m.
Umpire—Hildebrand.

LITTLE THINGS THAT COUNT.

Suggestions Which Sound Good to Many Motorists Who Are Using Tires.

The Goodyear Tire and Rubber Company have issued a little booklet entitled "Little Things that Count," which contains many suggestions as to how to get the most service out of a tire. The careful man might get many more miles of use out of a tire by the use of several little devices where the inexperienced man would throw away a tube or casing as soon as it shows signs of weakness.

Many helpful things may be learned from this booklet in the way of repairs. A quick repair gum should be used as a preventive of casing troubles. A small cut picks up grit and gravel which, with the turning of the wheel, soon results in a blow-out. A little of this gum, after being kneaded with the fingers, may be used to fill the cut and prevent its being enlarged.

Another device is the new Goodyear inside tire protector, to fit in between the tube and the casing. Much service may be had from an old casing by inserting one of these protectors. The lining prevents the broken fabric from pinching the inner tube, and small blowouts need not make it worthless when such a device can be used.

Bullard Hustling.

ANOTHER RICH PRIZE FOR PHOENIX RACE AND SANCTION OF A. A. A.

ANOTHER rich prize of $1000 has been added to the big purse for the Los Angeles-Phoenix automobile road race, provided the first racing cars are sent through Riverside. Though it would be necessary to unravel yards of red tape before the course was changed to the inland instead of the coast, it is probable the cars will be sent through the orange groves.

George Purdy Bullard left for San Diego yesterday to confer with the automobile men of the southern city regarding plans for the big race. He will return after a rest and then will begin to sign up entries for the contest. He has the assurance of ten and perhaps fifteen cars to start with. The entries will not close until October 15. This will mean the largest entry list ever for the race through Mexico. The official sanction of the Automobile Association of America has been received by Bullard and is on file.

The course chosen by the E.M.F. through Mexico is to be the official course. The sanction number is 362. The piston displacement for some of the track events is 301 cubic inches and under. This changes the division in the heavy and the light class. Bullard says the entries will total a score and he is satisfied that the race will be the greatest ever. He also has the sanction for the track events.

Following is the telegram received by Bullard from S. M. Butler, chairman of the Contest Board of the A.A.A.:

Your telegram received; please pardon delay. Official sanction grants three hundred and sixty-two assigned Maricopa Auto Club, Los Angeles-Phoenix road race, November 4. Sanction three hundred sixty-three, covering track races Phoenix, November 9. Suggest following changes, road race entry blank ninth line, second page, first three cars instead of four as started; also track events two and three make piston displacement under three hundred and one and over. Writing you at Phoenix. Delay due to half-holiday Saturday and numerous events and holiday on Fourth.

S. M. BUTLER.

To Get Together.

WELSH TO ARRIVE HERE TODAY TO TALK BUSINESS WITH AD.

FREDDIE WELSH, ex-lightweight champion of England, who says he is anxious for a fight with Ad Wolgast, is due to arrive here on the boat this morning from San Francisco, accompanied by his real or supposed manager, Baron Long.

With Wolgast here at his summer home at Venice the only object that Welsh can have in coming here at this time is to make a match with Wolgast for an August or September date. If they have a conference on this subject it must be today for Wolgast and his wife are scheduled to start tomorrow for the Wolgast home at Cadillac, Mich.

The chances are that he will remain in the East several weeks after reaching there and consequently it would be impossible for him to fight Welsh or anyone else in August. Ad has been a very busy boy this year and believing that he is entitled to a rest he may decide to take it before he consents to tie up with Welsh. Ad will not make an August date with anyone for San Francisco.

The boys or their representatives will surely meet today to talk business and it may be possible that Manager McCarey can offer them such inducements that they will sign for a battle in the near future. This talk of Wolgast demanding a $10,000 side bet with Welsh is largely bunk. Aside from being against the laws of the State, it would be a silly business proposition and a demand that no champion or any kind of a pug has a right to make or that could be enforced.

Peerless
SILENCE
COMFORT



Developed and refined to a point well nigh perfection in every detail.

H. O. HARRISON CO

He Is All Right.

MOTOR CAR TOUR INTO BAY CITY.

W. E. Bush Shows His Value on Run to Bakersfield.

May Manage Run Up Valley and Down the Coast.

Pierce-Arrow Leader Used to Making Perfect Scores.

W. E. Bush, the Pierce-Arrow agent, who has made such a showing this year, has starred as the leader of a successful tour over one of the hardest courses chosen as yet. With his Pierce-Arrow pacemaker Bush was in the van of the procession of motor cars up the valley route to Bakersfield and won a host of friends by handling the run carefully and with marked executive ability as manager.

As technical representative of the Automobile Association of America Bush attended the road race. He headed the tour which left Los Angeles Monday morning. He appointed the officials and rendered his decisions without fear or favor. He awarded the prizes and the result shows what he did for the automobile industry.

As a result of the run up the valley to Bakersfield Bush has planned to pull off a tour which will be held under the auspices of the Automobile Dealers' Association and which should be a hummer. He will be satisfied with nothing less than a tour to San Francisco and return.

So many perfect scores have been made by the Pierce-Arrow that Bush is ready to pull off another run that will give him a chance to show the quality of his car. In The Times tour to Lakeside the Pierce-Arrow was the pacemaker and traveled on schedule and while Bush was not a contestant his score showed that he might have won had he not been an official.

Again in the Los Angeles-Bakersfield tour the Pierce-Arrow went through with a perfect score but was withdrawn from the active list because Bush was the manager of the run. This shows the sportsmanship of the Pierce-Arrow agent who has not sold sixty-two cars without learning the kinks and curves of the motor industry.

BUSH FEARLESS.

Knotty questions arose. Problems had to be solved. Bush was ready every second and his decisions were forceful and to the point. He could not be bluffed and he was not afraid to make enemies if it was necessary in settling disputes. As a result there are no kicks coming that amount to anything and the prizes will be awarded to four cars, the Buick, which was driven by Frank Howard; the New Perry, driven by L. M. Dull; the Ford, which E. Roger Stearns drove into a perfect score, and the Pierce-Arrow, driven by C. Connelly.

Now the tour meant a great deal to the motor industry. Bush was willing to work without anything in view. His territory does not include Bakersfield, but Bush went through and was there every minute of the run over the rough roads, and at the finish cut his decisions cleanly, and hewed straight to the line.

The National touring car, which Robert Stanton drove, lost its perfect score by a small margin, but Bush had no favors to offer. Bush also showed his clear-headedness, when he refused to allow any one to compete in the run. Banton lost his perfect score, by sending the Matheson along as pilot car.

Starting ahead of the tourers Renton mapped out the course carefully with his Matheson "Six," finished with a perfect score at the noon control and reached Bakersfield in time to check in with honrs, but he was the official pilot car, and did not contest for any of the prizes.

Now Bush is the logical man to handle a tour for the dealers. He has shown what a valuable man he is on such a run and when the tour to San Francisco is held in October Bush, it is safe to say, will be asked to manage the run, and if he does the tour will be conducted in such a way that it will mean a boost to the motor industry, which could not come in any other manner.

Charles Covell in the Premier "Pathfinder" lost his perfect score by failing to check in at the finish. The gallant old car made a great run and was in great shape at the finish.

Coming Our Way.

GARFORD TOUR ACROSS CONTINENT

FLEET OF MOTORS TO LEAVE NEW YORK IN OCTOBER.

Plans Ripe for Westergaards' Journey from Atlantic to Pacific in High-Powered Machines Which Are to Make Long Trip Over Rough Roads to Los Angeles.

With Los Angeles as their destination, the Raymond-Whitcomb Corporation will start a fleet of Garford touring cars from New York, on October 2. This will be the first transcontinental trip of its kind ever attempted in this country. The plans as outlined recently and made known when the contract for the seven-passenger Garford cars was made with the factory at Elyria, O., contemplate one of the most novel of tours.

Only four persons, besides the driver will be allowed to ride in each big car, this provides an abundance of room, besides insuring the comforts of private touring. About sixty days will be used in making the tour, which will follow closely the course routed by A. L. Westergaard, of the Touring Club of America, in the interests of automobile owners. Much of the official route recommended by the motorists associations covers miles and miles of country that is not known to railroad passenger. The scenery is that of localities that will never be invaded by railroad builders and is of the most interesting in the United States.

The total mileage will be approximately 4200 miles, with a schedule calling for about eighty miles a day, there will be about five hours of actual riding with every Sunday, a day of complete rest, both for the tourers and the cars. This will be a most enjoyable trip for those who elect to abandon the railroad train and the schedule planned is thought to eliminate the element of fatigue, and assure satisfaction for the passengers on this unusual cross-country journey.

LOZIER ESTABLISHES BRANCH.

First Move Big Concern Has Made on Coast and Important Results Follow.

The Lozier Motor Company of Detroit, Mich., have lately established a branch in San Francisco. In addition to handling the retail business in that section it will have charge of the wholesale distribution of the Lozier on the Coast. F. C. Chandler, sales manager of the New York City branch, is now in the west arranging the details of the new branch.

The growing importance of the Lozier on the Coast made the factory feel that an exclusive representation of the car is required. The Pioneer AAutomobile Company, who have up to the present time handled the Lozier interests in San Francisco, are also large distributors of Chalmers cars and agree with the factory that the great demand for Lozier cars demanded an exclusive agency. F. B. Klep, formerly assistant sales manager of the New York branch, has charge of the San Francisco branch, and the new establishment which opened about July 1 is already doing a good business.

CARTER FACTORY ENLARGED.

Friction-Driven Motor Car Needs More Space in the Building and Business Is Booming.

The Cartercar Company at Pontiac, Mich., are at work on a new structure as a large addition to the present plant. Contractors are on the ground and work is being rapidly rushed. The Cartercar Company have had a great business year and have continually looked for a decrease in the number of sales but by present indications the present season's business will greatly exceed that of any previous year. Under these conditions it has been necessary to build an addition to the plant.

The building is of brick and steel construction with the latest modern saw tooth type of roof. It will give approximately 10,000 more feet of floor space and will be occupied by the machine department. Careful attention in the Cartercar factory has always been given to the accuracy of the work of all machine and ground parts. To enable the workmen to do the finest of mechanical work the new building will be built with arrangements to afford the most perfect lighting arrangements.

Ten years ago the owner of an automobile was the butt of the jester. Today he is the envy of his friends and neighbors.



A. F. Mais on the Mais truck with P. A. Denton.

the factory man and Renton drove the three-ton truck with capacity load of cement to Venice in 50 minutes and then climbed a hill.

Wins Again.

BUICK RED BIRD REACHES CAMP.

FIRST CAR TO CROSS SIERRAS ON REMARKABLE JOURNEY.

Fast Run Up Mountain Side Takes Twenty-Horse-Power Car to Its Goal on the Summit of the Cliffs. Two Punctures on Entire Journey Total of Tire Trouble.

The first automobile to reach the government camp, near Rhododendron, for the season of 1911 was the Buick "Red Bird." This twenty horse power runabout made a new road record between Portland, Or., and Rhododendron recently when making this trip. The journey was undertaken by Roy S. Wilson, of the Howard Automobile Company and Lawrence Therkelsen, one of Portland's best-known enthusiasts as driver.

The forty-seven and two-tenths miles from the telegraph office, where the start was made, to Rhododendron, was made in two hours and fourteen minutes. Leaving Rhododendron they encountered snow ten feet deep in the roads and when night came they had covered more than half of the ten-mile journey from Rhododendron to the government camp abandoning their car in a snow drift, they walked the remainder of the journey to camp and remained over night.

Arising early next morning Manager Coleman of the Mountain Viewhouse, leading a gang of five snow shovelers assisted the two boys and the little car reached camp after three and a half hours of hard labor. At times the "Red Bird," in bucking the snow, would find itself either entirely covered with snow or suspended on the pan and rear construction with all four wheels in motion. The high center would then have to be dug out to enable the car to rest on its wheels.

Little trouble was experienced with the car having had only two punctures for the entire journey. The showing of the car is little more than remarkable, considering the size of the car and the limited horse power. The first horse-drawn vehicle, a two-horse, dead-ax wagon, reached camp only the day previous after two and a half days' hard work on the part of the five snow shovelers and with the team exhausted.

Sound Sense.

NATIONAL AGENT TALKS LIKE SAGE.

THINKS YEARLY MODEL IDEA IS ONE GRAND MISTAKE.

Now That Automobile Has Become Standardized Earle Boothe Think It Is Time to Stop Turning Out Different Machines Each Year and He Is Glad He Has Standard Make.

"American motor-car manufacturers will do well to follow the popular trend of public opinion in discontinuing the yearly-model idea," said Earle Y. Boothe of the National Motor Car Company. "The automobile has ceased to be a luxury. It has become a stable commodity, with just as much demand as bread, clothing, pianos or sewing machines. This market is no longer dependent upon the whims of purchasers. In the early days the yearly-model idea was very useful, as it showed at once the state of the industry. Epoch-making and buyer that there should be some change in design took place each year. Then it was only fair to the maker system that would indicate these changes. Now, however, there is a very different condition. Wheel base, horse power, body lines, and all the other basic ideas that go to make up the modern automobile have been decided upon by the exhaustive test of daily use and requirements.

"The further improvement of the gasoline-propelled vehicle will be more in the nature of refinements than in any very radical change in construction.

"The progressive maker does not wait for a year to elapse before incorporating those improvements that come to his notice. Refinements are added to each lot of cars, as they are made.

"It is unfair to the buyer of a car in April to have his car relegated to the 'has-beens' by the appearance of another car in May of the same make, but later date of manufacture, that does not differ from his purchase any more, if as much, as does his own car from those sold in March.

"Even if this buyer has not moved his car from the garage floor it has lost quite a percentage of its investment value.

"There is just as much reason for labeling pianos by yearly models as there is to continuing the present system of automobiles.

"The present arrangement is beneath the dignity of the industry, especially those makers who have the real interest of its purchasers at heart. The substitution of serial numbers would be just as effective a safeguard to purchasers and would not serve to decrease the face value of cars already in owners' hands.

"Yearly models should be discontinued, at least by those selling service and satisfaction. There is nothing to lose and certainly a great deal for the owners to gain."

OLLIER BREAKS NEVADA RECORD.

Joseph Ollier smashed a record between Sparks and Reno, Nev., Wednesday. He left the train at Reno to look at the bright lights and without warning the cars pulled away from the station, leaving the genial autoist alone and in a bad fix, as he was due to reach the East in fast time.

As Ollier saw the train leave Reno he at once jumped to the conclusion that a record must be broken. The train was to make a stop at Sparks, three miles away. Mrs. Ollier was on the train. The Los Angeles man raced away to the E.M.F. garage in Reno, secured an E. M.F. "Thirty" and started for Sparks. He reached there in time to board the train and continue his trip to the Studebaker factory.

RACES WILL BE HELD AT CHICAGO.

[BY A. P. NIGHT WIRE TO THE TIMES.]

CHICAGO, July 8.—A race meeting of two weeks, beginning July 15, will be held in Chicago, according to an announcement made last night by owners of the Hawthorne track. The announcement says:

For fifteen days, commencing on July 15, we will have a daily card of six races, the feature event of which will be a handicap at one mile and one sixteenth, and for which a purse of $500 will be hung up. The other five events will carry purses of $250 and will be so arranged as to give all classes of horses a chance to earn feed money. Racing at this track, as previously indicated will continue for two succeeding weeks."

It is said also that if the meeting proves a profitable one, a like number of days will be given in the fall.

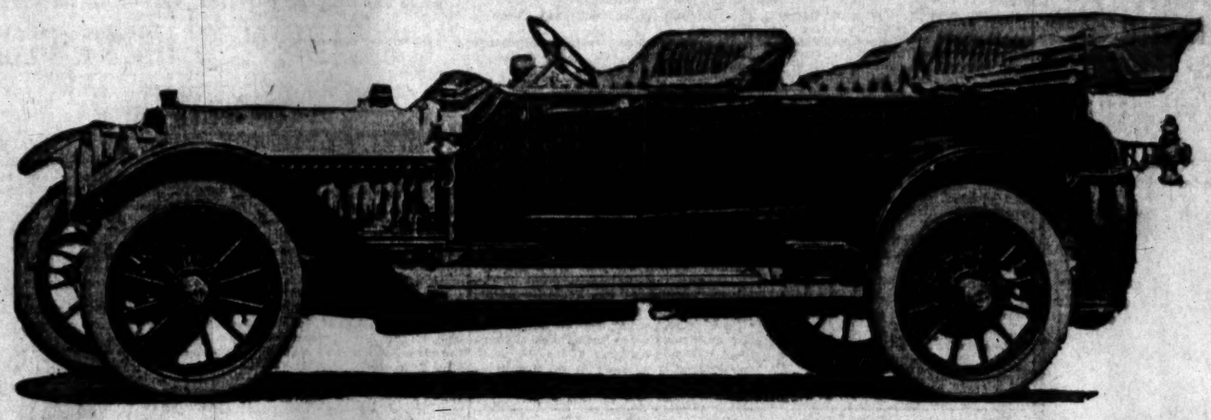
A one-ton truck has been purchased for the use of the State Arsenal at Harrisburg, Pa. The truck takes the place of the wagons pulled by horses in the past.

The Locomobile for 1912

The Best Built and Most Luxurious Car in America

The "48" Six Cylinder $4800. F. O. B. Factory

THE "48" Six-Cylinder Locomobile Chassis can be furnished with four, five or seven passenger body, all fitted with ten-inch upholstery making a car of ease and comfort.



The Locomobile "48" 6-Cylinder 5-Passenger

THE success of the Locomobile in the past is the result of the factory's continuous efforts to build the "Best Built Car in America." Having attained this mechanical superiority they are now devoting their attention to luxury and finish detail with the result that our new "48" Six-cylinder Locomobile stands alone as THE CAR of Ease and Comfort. As an instance, the rear seat cushions and high backs are provided with upholstering 10 INCHES THICK, as soft and restful as the easiest library chair. We are making deliveries on 1912 "30" Locomobiles, and can deliver "48" Six-Gylinder Locomobiles from July 20th on.

LOS ANGELES MOTOR CAR COMPAN

Main 2514 — Pico and Hill Streets — Home 24664





Abbott-Detroit Bulldog crossing the sands of Mexico.

Above the car is being escorted by a troop of U. S. Cavalry and below Dr. Percival is surrounded by insurrectos across the line.

ing through words and the camera the beauty and prosperity of California so that, as a sort of missionary, my work and my trip may be of some value to you of California."

NEW AUTO WRINKLE.

Attachment Which Works Well Is Turned Out and is Now Ready for Autoists.

The "Speedo" is a new little automobile attachment which is being pushed by Chanslor and Lyon. It is small but it does deliver the goods, and during the past week has been placed on many machines. The result is an instant increase in the speed of the car and a saving in gasoline. It can be attached in five minutes and is guaranteed to increase the power of the engine fully 50 per cent. A further claim for the little attachment is that it will make five gallons of gasoline do the work of six and will make an engine run cooler and absolutely remedy carbonization. It is attached to the intake manifold and breaks up under spray each particle of gas leaving the carbureter. This makes more air necessary and "Speedo" injects this additional air.

MACK LETS PITCHERS USE OWN JUDGMENT.

Connie Mack's pitchers run the game.

"Take the pitcher's judgment,' was an early season order from Manager Mack, and he never changed it," said Paddy Livingston, Athletic catcher. "Chief Bender and Eddie Plank used their own judgment the season before last and did so well the rule was made general. 'Everybody must use his head,' is one of Connie's rules.

"One advantage of the pitcher's judgment counting is in the help he gets from the infielders. Our infielders were the pitcher's advisers.

"Connie doesn't count a stolen base on the catcher. It is even between the pitcher and catcher. 'No catcher can get a base runner who is allowed too much of a lead,' is the way Connie puts it.

"There was never a call down for the pitcher or catcher where Connie believed a fast ball should have been used instead of a curve, or vice versa. We were expected to know what to do. Advice came before or after the game, and then it was up to both pitcher and catcher.

"Mack does a lot of things different from other managers I have played for. Every man on the team has his say when a suggestion is offered. We were all called upon to dig up something at daily meetings."

We Win.

OUR MOTOR CARS WIN OVER WATER.

THIRTY-HORSE-POWER MOTORS SHOW MUCH CLASS.

Garford ,the Touring Car Makes Great Hit in Europe While Crossing the Continent Where Many Fine Motor Cars Are Now in the Making.

Although American automobiles are becoming quite popular in France the French engineers and manufacturers, who admittedly lead in the regular production of first grade cars, are not slow to state that the regular stock cars built in the United States have too much power. They maintain that putting racing power in a family touring car is ridiculous, wasteful and inconvenient, and in consequence, is not good engineering. They predict that in future years the average touring car seen on American roads will seldom have more than thirty horsepower and in the seven-passenger class never over forty.

O. C. Wells of Chicago, formerly a partner of John W. Gates, who is touring Europe in a Garford "forty" says that it seemed to be the unanimous opinion of the French engineer who had recently visited America that one of the most sane and serviceable high-grade designs in the United States was that of the Garford and that the owners would be likly to receive continued satisfaction from it.

"It would certainly be a poor recommendation for a corkscrew to say that it could be used as an ax," said Wells, "and yet it is merely an exaggeration of the man who demands the sacrifice of the best touring qualities which he wants to use in order to obtain racing qualities which he does not want to use.

"Frenchmen claim, and not without reason, that the money which the American manufacturer puts into the touring car for excess power, and for which the customer pays can be much better spent by both of them in increasing the comfort, convenience and luxury of the latter and improving the durability of the mechanism. They point out that with the superior character of American change gears there is even less excuse for extra power in a touring car in America than coupled with the French practice.

"At the same time they are apt to criticise as unscientific the extra pains which Americans give to make their indirect gears as nearly noiseless as possible, and they do so on the ground of their comparatively infrequent use, and the consequent disparity between the added expense and the value of results. But they are logical in pointing out that nevertheless this extraordinary pains in the production of noiseless indirect gears still further heightens the folly of providing for extra power which never need be, and seldom can be, advantageously employed."

Accompanied by his friend, George Ade, the Indiana humorist and playwright, Wells made a trip around the world two years ago and is still using the same Garford car in which he toured on that occasion.

Order by Mail — Full Line Thermos Bottle Cases

Bullock's

Order by Mail — Fine Line Imported Lunch Baskets



For the Summer Tour Buy Auto Supplies at Bullock's

—THE TIRES you need are here, so are the ROBES, THERMOS BOTTLES, INNER TUBES, DUSTERS and Tools.

—Don't start without carefully overhauling your car. Be sure your outfit is complete.

—The Third Floor has a world of suggestions in first quality supplies for you.

—And Bullock's Fair Prices Mean Much for Economy

—Visit the Third Floor Monday

If Your Car Uses Big Tires Here Is Opportunity

—Note these prices on big tires for Monday. They're very special. They're on perfect tires with serial No. intact.

5x36 Casings, $50.00. 4x34 Casings, $33.10.
4½x34 Casings, $40.00. 3½x32 Casings, $21.40.
4x31 Casings, $29.90.

—Other sizes at prices important to auto owners Monday. All first quality and with serial No. intact.

100 Chamois Skins at 45c each
—while they last, Monday. The regular 75c size.

100 Pairs Horsehide Gloves, $1.95.
—the genuine "Eisendrath's" Horsehide Gloves, all sizes, $1.95 pr.

100 Cans Rex Polish, 45c ½ gallon
—just 100 cans of Rex Metal Polish at 45c ½ gal.

Round Tire Trunks, $5.00 each
—not all sizes in the lot, but yours may be here, $5.00.

Grease or Transmission Oil, 50c
—for 5 lbs.—90c for 10 lbs.

Sale Tire Holders, $1.50 Set
—Tire Holders for one or two Tires, adjustable, $1.50 set.

Great Special—Bottles for Hot or Cold Liquids, $1
—while 70 last—a very big value. Don't miss sharing them.

Linen Auto Dusters, $8.50
—a well finished coat in every way—all sizes.

Famous Everready Tire Tools, $2.50
—just half regular price.

Trunk Racks, $1.95. | Redio Cloths, 40c.

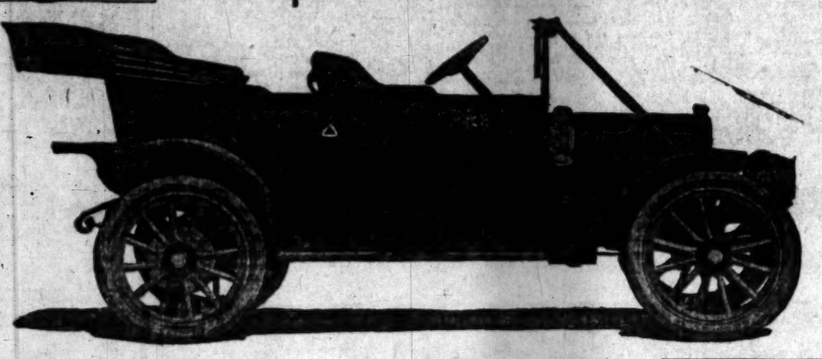
Twitchell Air Gauges, 50c. | Special 8-Day Clocks, $4.95.

Wind Shields, $15.00. | "Grack"—$5.00 —see demonstration.

You can do it with a REO

1912 Announcement

$1000.00 F. O. B. Factory



Touring Cars - Roadsters - Torpedoes

All Four-Cylinder Models

"A Live Dealer Will Sell You a Live Car"

Leon T. Shettler

633 So. Grand Ave., Los Angeles

Pasadena Branch 33 W. Green St. - San Diego - Salt Lake City

Orange County Handled by A. B. Henrickson, Santa Ana

Imperial County Handled by Fred Fuller, El Centro

Agents Wanted Quick!

APPERSON

IMMEDIATE DELIVERY



Apperson Baby Jack (5 Pass.) $2000 F. O. B. Kokomo
Apperson Little Jack (7 Pass.) $3000 F. O. B. Kokomo

"A Live Dealer Will Sell You a Live Car"

LEON T. SHETTLER, 633 S. Grand Ave. Los Angeles

PASADENA BRANCH, 33 WEST GREEN STREET.

San Diego—Salt Lake City—San Francisco. Orange County handled by A. B. HENDRICKSON, Santa Ana

A New One.

INTO HIGH HILLS OF IDYLLWILD.

Week-End Tour in Pine-Clad Hills of Southland.

Just the Jaunt for Over Sunday in Your Motor Car.

Auto Club Signs to Be Placed Among the Mountains.

The Automobile Club of Southern California, in recognition of the demand for signs along the route to Idyllwild, in the San Jacinto Mountains, sent its road-marking crew over the mountain grade from Banning to Idyllwild and from Idyllwild to the town of San Jacinto, and signs are now being placed at every curve and cross-road along the route. The following description and map of this popular week-end trip has been prepared for The Times by O. K. Parker, the representative of the touring bureau department of the automobile club. Parker's description will prove of interest to everyone looking for a delightful over-Sunday trip during the summer season.

That Idyllwild is the Mecca to which motorists turn their longing gaze is not to be wondered at. A half-day's run and you are up in the big-timber country where the fragrance of the pine and the ozone of clear mountain air is fairly intoxicating.

Imagine, if you can, a fine, wide mountain road, easy of grade and of solid foundation, following the contour of the mountainside in sweeping curves, now deep in some canyon dell and again far out on a point of vantage where the eye covers a range of hundreds of square miles of hills and valleys; locate this road at a mile in elevation, line the mountainside with great pine timber towering 200 feet or more in the air, cause every mountain rift to give forth freely its waters, tumbling and churning downward in sparkling ecstasy from pool to pool of crystal clearness, ice cold from melting snows and delicious to the taste; then make this road some twenty and odd miles in length, with a rangiest comfortable mountain chalet at the evening end of the trip, where rest, comfort and delicious viands satisfy every bodily need, and you get a glimpse of the delights of the week-end trip to Idyllwild.

REAL CAMP.

It would be difficult to obtain a better situation for a mountain camp than that enjoyed at Idyllwild, for the hotel, cottages and tents nestle cosily under spreading pine and cedar trees, and the surrounding valley has sufficient open space to permit of fine golf and tennis grounds. An ample stable of safe sure-footed saddle horses is maintained near by and to those who love a mountain trail the trip to San Jacinto peak, Lily Rock and Mount Tahquitz will prove of utmost interest.

Idyllwild, too, is so different from the usual mountain resort, in that every modern convenience is at hand. The camp has a complete modern laundry, electric light plant, ice making plant, cold storage house, general merchandise store, postoffice, and meat market, and the campers or patrons of the camp can get their meals at the hotel, or occupy a tent or cottage and keep house if they prefer. For parties motoring up for over Sunday there is an excellent garage with full equipment of supplies, gasoline, oil, etc.

HOW TO GO.

To reach Idyllwild from Los Angeles take Fourth street easterly across Los Angeles River and continue on Fourth street to Lorena street, there turn south to Stephenson avenue and then east to Whittier boulevard, follow the lower route to Pomona via Whittier boulevard to Pico road and the latter to the macadam boulevard through Bassett and Puente and on to Pomona. From Pomona go to Ontario and through Upland, Cucamonga and Rialto to San Bernardino. From San Bernardino follow the road to Redlands, then through the orange groves and then follow the regular traveled main road up San Timoteo Canyon to Beaumont and Banning, the latter place just ninety-five miles from Los Angeles. Immediately south of Banning the up-grade commences, leading into the foothills toward Idyllwild. This foothill grade merges into the mountain climb a dozen miles or so out of Banning, but nowhere on the road is there what might be called a steep grade.

Any ordinary machine will negotiate comfortably the road all the way to Idyllwild via Banning. The return trip can be made by way of San Jacinto if one wishes a change of route but it is advised that the trip to Idyllwild from Los Angeles be made through Banning, as being much the better road both as to grade and scenery.

On the return trip drive through Riverside and pause long enough to enjoy an hour's rest at the Glenwood Inn. Frank Miller, the manager, is a motor enthusiast and he will give you a royal welcome.

CHOOSES AUGUST DATE.

Pacific Highway Association Arranges Tour for Coming Month's Club Run.

The Pacific Highway Association has chosen August 4 and 5 as the dates for the annual convention to be held in Portland this year under the auspices of the Portland Automobile Club, of which W. J. Clements is president. A representation from every city on the Coast is expected at this meeting. Vancouver, Victoria and many of the Puget Sound cities have agreed to send delegations to Portland to help make the good roads convention of the Pacific Coast Association a success.

The convention which will extend over two days will be held in the Portland Commercial Club Hall. The time will be about equally divided between business sessions and meetings where speeches will prevail. Some of the most prominent good roads workers on the Pacific Coast will be secured for speakers and a complete programme will be worked up within the next few weeks.

President Clemens and the officials of the Pacific Highway Association will prevail upon the Automobile Club of Seattle to make this one of their club runs. This will mean that at least fifty cars can be expected from Seattle alone. California is expected to send a good delegation from those towns included in the Pacific Highway plans.

Those wishing to drive from the North or South to Portland for this gathering will have no difficulty as the roads were never in better condition.

Rogers in Training.

REDONDO BEACH, July 8.—Al Rogers, who hopes to meet the winner of the Dalton-Kohler fight which will come off July 15, is getting into condition in his training camp here for the fracas.

A six-mile run and a dip in the surf is the daily programme of Rogers. In the afternoon he does bag punching and medicine ball work, after which he lines up for twelve or fifteen rounds of fast work with Minor and Torbett, his sparring partners.

Soon after the fight, which will probably be held late this month, Rogers will go to San Francisco. The last week before his mitt-crossing with the winner of the Dalton-Kohler fight Rogers will spend at Doyle's, putting on the finishing touches.



Over the hills to the Idyllwild forests.

Climbing the grades into the heart of the Southland with O. K. Parker and the tourers who are hunting beauty spots.

News.

REO TOURERS PRICE SLASHED.

SHETTLER MAKES IMPORTANT ANNOUNCEMENT.

Thirty-Horse-Power Car Down to Bedrock and Will Be Better Than Ever and Local Dealer Places a Large Order for Coming Season. Some of the Kinks.

Leon T. Shettler made the important announcement last week that the 1912 Reo Thirty would be sold for $1150 in Los Angeles. This is a big reduction and will cause a sensation in motor circles throughout the West.

The new price will make the Reo one of the good values and immediately upon receiving word that conditions are such that the price could be lowered although the car will be bettered, Shettler ordered 500 cars for this territory.

The new Reo will come in three models, the five-passenger foredoor touring car of the latest type, the four-passenger roadster and the torpedo roadster. All models are popular and have their following.

The Reo has always been one of the leaders in this territory and Shettler is planning a great campaign with the new cars at their surprisingly low price.

Many agency contracts have been closed during the past two weeks and the territory not already taken up will be contracted for within the next few weeks.

In the motor the cylinders and pistons are of the closest possible grain cast iron, that means strength, hardness and smoothness. The cylinder and the pistons and rings are subjected to such tests as are not required in many of the most costly cars, chemical tests, tests for hardness, for accuracy to a fraction of a thousandth of an inch.

The cylinders are cast in pairs, combining lightness with ample space for adjustable bearings. Four-inch bore and four and one-half-inch stroke, with a long connecting rod, which reduces side thrust of piston on cylinder, thereby avoiding loss of power, wear on pistons and improving lubrication. This is found in only the best cars and has always been a Reo feature.

The inlet valve is at top of cylinder. The exhaust valve is on the side of the cylinder, of which the valve seat is actually a part, so that it can be thoroughly water-jacketed. The cooling water goes direct from the radiator, while the water is at its coolest, to the exhaust valves, which is the hottest part of the cylinder.

The connecting-rods are easily adjusted through hand holes in the side of the crank case, and the main-bearing adjustments are made on the outside without opening or dismantling the motor. This last and most important adjustment can be made by an inexperienced person in fifteen minutes; in all other cars it must be done by an expert taking a couple of days.

The cam-shaft is of large diameter, running in three bronze bearings, and is easily taken out without removing the cams. The cam-gears are spiral; they roll into each other like screws and are noiseless. The cam-shaft is offset, allowing quick opening of valves and avoiding the side thrust and wear upon the valve lifters.

ONE NEW PLAY IN BALL IN LATE YEARS.

Mars Cassidy, John J. McGraw and Arlie Latham had a three-cornered argument recently at Cincinnati. Latham began it by saying that the ball players of the present day were not in it with the ball players of a decade back. He was backed up by McGraw, but Cassidy wouldn't stand for it. "That's a joke," said Cassidy. "Why, the fellows nowadays have all of your experience to go on and then have gone some more."

McGraw admitted that the ball player has gone up a bit as far as intelligence was concerned, but he stuck with Arlie, saying that there was just one new play that had not been tried when he was in the ranks, and that was the delayed steal. "There are six different ways for that play that I use," said he, "and that's about all."

Then the tide turned and the running horse came into the argument and Cassidy would not O. K. the statement that horses were better in the days gone by.

"They must be better," said he, "for the breeding is more on scientific lines. They never had any horses the equal of Colin and Sysonby. If they had one a year it would have been considered a good deal. Nowadays you see a lot of good ones. Colin was the greatest horse I ever saw. I think he could have beaten Sysonby from a quarter of a mile up."

Going Up.

SPEEDY COLE PLANT ENLARGED.

SAN DIEGO RECORD HOLDER TO HAVE SPACIOUS HOME.

Thirty-Horse-power Speedster Will Be Turned Out in Numbers This Coming Season and Plans Are Made for Banner Year in Car's History.

Finding the present manufacturing facilities too small for its selling capacity the Cole Motor Car Company of Indianapolis, Ind., have plans under way for the construction of one of the largest up-to-date automobile manufacturing plants in the United States. The announcement was made by J. J. Cole at the first annual banquet to Cole "30" owners held the day before the International Sweepstakes race. He stated that the business had outgrown the present capacity of the Cole plant, which includes four separate buildings.

J. J. Cole and C. P. Henderson of the Henderson Motor Sales Company, who are national distributors for Cole cars, have been sought by a number of commercial organizers in an effort to have the Cole factory located in another city. But it is definitely decided that the factory will remain in Indianapolis. The company is one of the automobile concerns that have come rapidly to the front with a product that has been eagerly sought by the automobile buying public. Cole and Henderson were formerly buggy manufacturers. With the motor vehicle line their reputation in that business has increased.

The Cole Company is represented throughout the country by agents. The policy of the company demands that the various representatives give to Cole owners the best of treatment. This, it is claimed, is responsible for the solid foundation on which the firm now stands.

In speaking of the plans for the new factory which the architects are now working on Cole says:

"We have out-grown our present quarter but we will soon have a new home. This move has been contemplated by us for some time. We knew when we declared our dividend last year that such a move would have to take place. At a meeting of the stockholders at that time it was decided that the dividend be not divided but put on interest for this scheme. We will be able to build our plant without touching our working capital.

"I want a factory where all employees will be comfortable and have plenty of room to allow them to work with ease. I am a great believer in such treatment."

SAN JACINTO.

SAN JACINTO, July 7.—Mrs. John Haslam, who was seriously burned while attending the celebration here last Tuesday, is slowly recovering from her injuries. The lady's dress caught fire from a smouldering fire cracker and before the blaze could be extinguished her garments were completely burned from her body. Her lower limbs were also This was the only mishap that marred the day's

The Indiana [illegible] reservations have been [illegible] dent physician in the this week Dr. Young wife to reside perma- ia. Previous to his Dr. Young was an Pima Indians.

This week J. F. [illegible] interest in the hotel Thomas & Loffingwell and hereafter be conducted under the Loffingwell & Co.

J. M. Logsdon has an eight-acre walnut with S. E. Kinnard five-acre home place street south of town.

VETERANS CHOOSE NEW BASE.

Veteran ball player a change in the [illegible] ters who get to be retired. Says Hen

"They tried to [illegible] and keep him from bat. Why don't they a case like this: A fielder tries for a huge drive, afraid the batsman hits it. The ball falls safely is forced at second had his hand on the does not get a hit, but a time at bat. They rules alone, for such things coming to mocking game to monkey with. Personally I don't is going to be bad for players."



Hamburger's AUTO SUPPLIES

Phone And Mail Orders Given Prompt Attention.

Brass Polish 75c
A limited number of 1-gallon cans, while they last they're yours at this low price.

A Can of Grease Free With Every 5 Gallons of Polarine $2.55
Take advantage of this opportunity to save Monday.

Auto Trunk . . .
Size 29x10x15 Well made with corners and [illegible] exceptional value.

Folding Buckets, very convenient, here for $1.00

Oils
5 Gal. Monogram.....$3.75
Polarine, (barrels), gal....41c
Polarine, (½ barrels), gal. 44c

Spark Plugs (any size)
Rajah, priced here 85c
Soot Proof, here only 65c
Sootless, at Hamburger's, $1.15

6-Volt, 60Amp. Battery $9.95
A Monday special of unusual interest — one you'll want to get.

10 Pounds Grease Only . . . 85c
It's the "Oilright" Transmission, special for Monday only.

10 lbs. Carbide, only
10-lb. Bale Waste, for
Tire Covers, here for
Folding Chairs, large
Gas Tips, priced at
Sponges here at
Chamois here at
Tire Irons (black) at
8-day Auto Clock

Thermos Lunch Outfit, Special $3
Something new that is meeting unbounded favor! Outfit includes 1 Thermos bottle, sandwich box and carrying case. This is fully guaranteed to keep liquids either hot or cold. Take one along on your next trip. You'll decide that it does not pay to be without this very great convenience.
Thermos Pint Bottle, indispensable on the auto trip.....$2.00 "Safety No-Cement" Patches, to fix your inner tubes, [illegible]

You'll Save on Tires at Hamburger's

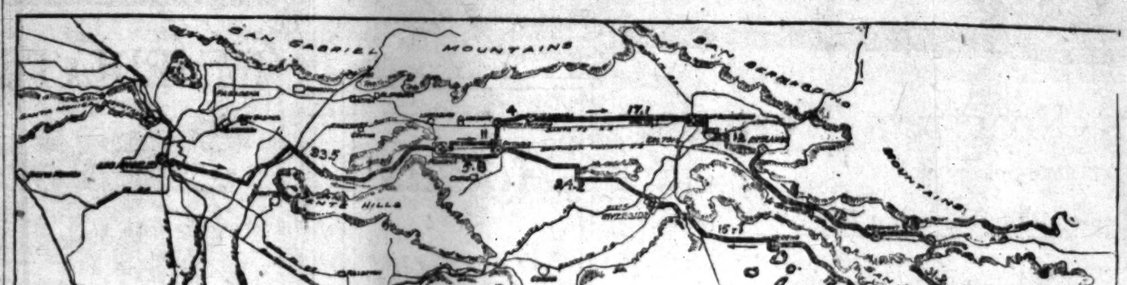
You can always depend on getting strictly first quality goods at lowest consistent prices, for we meet all competition on perfect tires and tubes. Further: We guarantee all our tires for 3500 miles.

Sporting Goods of Merit

—for the amateur or for the professional. Just a few items here, but they are typical of what this complete department has to offer. An expert is in charge and will advise you gladly. Don't hesitate to ask him for information when you need it.

Boys' Baseball Suits; complete for.....95c
Boys' Baseball of horsehide; special 19c
Boys' Baseball Mask of black wire 25c
Boys' Fielder Glove; very special at 35c
4-Ball Croquet Set, in box, for only .....
3-Pc. Trout Rod; snake guides, etc. .....
Trout Flies on best round gut; dozen .....
Carlisle Hooks for pier fishing; dozen .....
Porch Hammocks—canvas weave, in fancy stripes; with pillow. Special at $1.25
Surf Hooks—3-ply machine twist; all well-known brands; here, per dozen .....

Largest Department Store West of Chicago — Hamburger's — Broadway, Eighth and Hill Streets



The Times Pink Tour No. 13 to Idyllwild, among the hills of San Jacinto.

This is the drive through the pine forests of Southern California to the beauty spot on the mountain top 102 miles from this city.

Pullman AUTOMOBILES

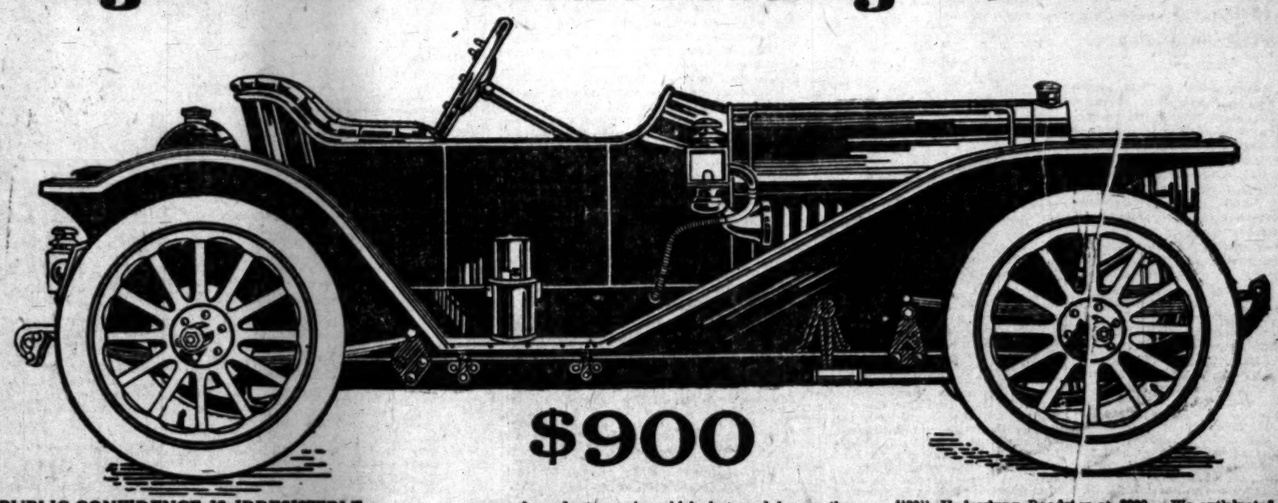
We have for immediate delivery one Model M 50 Foredoor, 7-Passenger Touring car, fully equipped, grade cravenette top, Earl glass front, combination and light speedometer, Presto-light tank, etc. regularly with this equipment at $4000. As this car used a few times for demonstrations we will sacrifice cost.

Miller & William
1140 So. Olive St.
F-2942

Public Confidence

and the

Regal "20" Underslung Roadster



$900

PUBLIC CONFIDENCE IS IRRESISTIBLE

No figure of speech can describe it. When the **Public** places its mighty "say-so" upon man, event or thing, then, the whole country becomes a unit of expression that defies argument. What the people have proved they sternly believe in, they enthusiastically support, they loyally buy. Their confidence has been exchanged for confidence and when the "deal" is that between buyer and seller—the pledge of mutual faith exchanged in the open market-place—a *friendship* has been established upon which the world's greatest enterprises have been built.

THE TREMENDOUS SELLING POWER

behind the Regal "20" Underslung Roadster is **Public Confidence,** another name for **popularity** that in volume of orders and enthusiastic ownership is unparalleled in the history of the Automobile Industry. So great is the **demand** for this car, so urgent the insistence that these individual requests be immediately filled that we have had to treble the output facilities of our factories at Detroit to give Regal agents and dealers sales prestige with their thousands of customers.

EVERY EFFECT HAS A CAUSE

This is an age of **reason.** Men do not now take evidence on hearsay—they must see, they must know, they must have convincing proof—the absolute "reason why". So the natural procedure is to investigate the cause behind the phenomenal sales of the Regal "20" Underslung Roadster, to discover **why** this car is positively outselling all others; **why** discriminating men in every State of the Union prefer it, **why** they "boost" it; also **what** these thousands of owners have done to create a **"Public Confidence"** which compels an ever growing army of prospective purchasers to decide that the **Roadster** they **want** and **what's** more they **must** have is the **Regal Underslung "20."** This is the evidence that you naturally desire—evidence that will definitely, convincingly reveal to you **the cause** which placed the **Regal "20"** upon the pinnacle of public favor and gave this car a national fame. Let us see:

SOME FEW YEARS AGO A NEW FORCE

sprang into existence, destined to revolutionize older methods of manufacture; to place the making and selling of automobiles upon a new plane, giving the expectant public a car which at that time was a miracle of quality and setting a standard of value that up to this moment has never been surpassed.

TO EVERY PERSON

connected with the Automobile Industry the name of the Regal Motor Car Company is synonymous with an achievement, whether acknowledged openly or not, that towered above all competition, all imitation; for the Regal Motor Car Company did first the **"one thing"** thought impossible, that was even ridiculed as an idle dream—it built and gave the world a standard "30" horse power Touring Car which in **chassis essentials** has never been surpassed, and at a price which destroyed forever the fetish that the automobile belonged exclusively to the so-called man of means. **This was the first appeal to Public Confidence.**

THEN CAME A CAR

that, **figuratively** speaking, turned the automobile world upside down. So revolutionary and startling in *design* and *price* that it seemed as if the impossible had happened. The Public had been led to believe that the limit had been reached in motor car design—of all types the conventional Roadster type seemed the most permanent, but once more the Regal Motor Car Company was to further emphasize the fact, that engineering design could be vastly improved and so was given to the world the **Regal "20" Underslung Roadster,** a car that literally **leaped** into public favor and so many were its advantages over rival cars that it immediately eliminated competition—All over the country it was enthusiastically received. It was eagerly bought—It fulfilled more promises than were made for it. When men tried to make comparisons with it they discovered no comparisons could possibly be made. It was at least a year in advance of all others. It is still ahead. Everywhere it compels attention. It is the one car that creates in people's minds the *need* of a car. **It has made an overwhelming appeal to Public Confidence**

WHAT DOES "UNDERSLUNG" MEAN?

First of all it means **safety.** It is an insurance against "turning turtle" the cause of 75% of all automobile accidents. This type of construction also **practically** eliminates skidding. You can drive it as fast as you like and it will **stick to the road.** The low center of gravity, the weight of motor, body and passengers being carried well within the wheels, gives this car an ease of suspension that is almost perfect. **"Underslung"** also means **economy.** Side-lash so wearing on tires and springs is reduced to a minimum. Then, again, it makes possible a straight line drive from motor to rear wheels, conserving power which in dollars and cents saves gasoline. **"Underslung"** means **comfort.** It's a new experience to travel in a Regal "20"—The roughest road is smoothed. There is none of the side-sway so noticeable in the old type of suspension—You can turn corners at speed with bewildering ease—Every line of this car exploits **comfort. "Underslung"** also means **beauty.** It's the car that impresses you. It's conspicuous in its appeal to good taste. The body being hung below the axles gives the car a distinct trim, that rakish, straight-away look you cannot find in any other automobile upon the market, and under that low, powerful body are **10 inches of clearance,** as much as any other style of suspension.

AT $900 IT IS A SENSATIONAL CAR.

By all comparisons of value it is $1000 below any of its so-called competitors. Everywhere, wonder is expressed how we make such an advanced, beautiful car for such a price. But the same economies of manufacture and development of resources that produced the "Regal 30" Touring car for $1000 have been emphasized in the Regal "20" Underslung Roadster at $900. We anticipated a huge demand. We knew we possessed the **Public's Confidence,** but our greatest anticipations have been o'ershadowed in the tremendous sales of this car. Our huge plants are being tested to the uttermost to meet orders. Our **reputation** is built into every inch of every Regal "20," and the public has found it out. It's the **biggest seller** in the country, and that has a great deal to do with the price—$900.

SO PUBLIC CONFIDENCE HAS GROWN

All over this broad land owners are talking about their Regal "20" Underslung. When we say a **national interest** has been awakened we are truthfully declaring the actual fact. Every car sold has added its quota of *enthusiasm* to Public Opinion. Every man who owns one passes the **"good thing"** along to friend, neighbor and acquaintance. The **price** is compelling, but the **performance** of this car in actual service, its **speed, power and endurance,** its **wearing** and **wonderful riding qualities,** its **beauty** and **mechanical distinction**—these are some of the factors of its record-breaking success.

THE SEAL OF PUBLIC CONFIDENCE

rests upon every Regal car that leaves our shipping platforms at Detroit. When you buy a Regal "20" Underslung Roadster you get with it the *strongest guarantee* ever placed upon an automobile, for **Public Confidence** has said and is saying that this car is not only a "good" car, but it is a car that has built into it more **enthusiasm,** more **satisfaction** than any other automobile ever offered for sale. The unanimous approval and recommendation of many thousand owners is no little argument. To please and enthuse a great army of individuals such as this, each with personal likes and dislikes is in itself a tremendous tribute to the workmanship and mechanical efficiency of the Regal "20" Underslung Roadster. But to say that any one of these owners (which you can pick at random anywhere in the country) will tell you that his Regal "20" Underslung has given him the **highest service** at the **minimum cost** of upkeep—this is a declaration of vital interest to every man who is trying to decide the pressing question—**what car shall I buy?**

HERE ARE A FEW SPECIFICATIONS

4 cylinder 20 H.-P. Motor (develops a lot more). Bore 3¼ in. Stroke 4½ in. Dual ignition—Magneto included. Wheel base 100 inches. Tires 32x3½ in. Three speed and Reverse. Selective Sliding Nickel Steel Gear Transmission. Standard Equipment. Acetylene Headlights. Generator, Oil Slide and Tail Lamps. Jack and complete set of tools.

OTHER REGAL CARS

Regal "30" five-passenger Touring Car (open body) $1000. Fore-door $1050. Regal Demi-Tonneau open and fore-door type $1000 and $1050. Regal "40" 7-passenger Touring car (fore-door) $1650. **Write For Catalog.**

The Dealers *who handle Regal Cars are especially chosen for a* **high** *standard of service. They are representative of all that tends to upbuild a* **permanent** *and highly profitable business upon the* **foundation of service.** *Their interest in customers does not* **end** *with the* **sale** *of a car but* **begins** *with the* **purchase** *of a car. We are always looking for the* **"REGAL STANDARD"** *among dealers.* ***Wire or Write.***

The Regal Motor Car Co., *Automobile Manufacturers* Detroit, Mich.

Mitchell

The Safety, Smoothness and Satisfaction of a Mitchell *"Silent Six"* Goes Far Above Its Low Price of $2400 ---We Have Evidence Strong Enough to Convict.

If you've contemplated putting a thousand dollars or so more than the $2400 price of a Mitchell Silent Six into the Automobile you expect to buy, just keep that money in your pocket long enough to critically examine this Mitchell Marvel.

We believe you'll keep that extra thousand in your working capital account and enter the joy list of Mitchell car owners. We know it, in truth, but you don't.

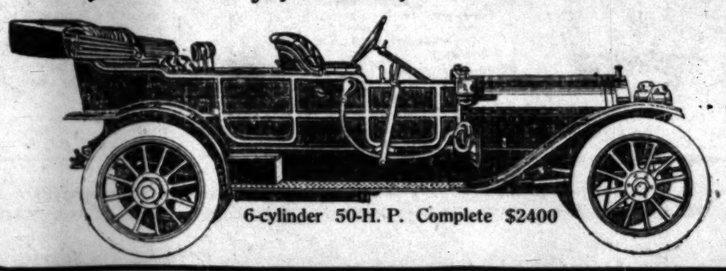
You shouldn't squander your money just because you are buying an Automobile.

Stripped of all imagination, theory, egotism and prejudice, you want the best car value your good money and good intelligence can buy, and, after we submit a Mitchell and the evidence that goes with every spoke and spindle in it, you'll take off your hat to us for leading you into the Mitchell habit.

900 Mitchell owners—many of them neighbors and friends of yours, will bear us out. Any one of them after they get through expatiating over the goodness of their car, will then tell you that we treat 'em white. That our liberal spirited guarantee is a working out of our living faith in Mitchell cars.

A Demonstration in this Six-Cylinder $2400 Mitchell, or any one of the other models, awaits you. A phone call will catch us, and we're at your service with a Mitchell whenever you're ready.

Our Satisfying, Liberal Spirited Guarantee Goes With Every Mitchell Car---Is the Joy of Every Owner---Yours When You Buy a Mitchell.



6-cylinder 50-H. P. Complete $2400

Greer-Robbins Co.

PHONES:
Broadway 5410
Home 22813

1501 S. Main Street

Who Next?

BOARD CHIEF MAKES BIG MOVE.

...n Church Closes Deal With Motor Leaders.

Company to Take Full ...rge of Territory.

...ant Figure in Million-...llar Transaction.

...W Church made the announcement yesterday that ...ngements as the Pacific Coast ...ntatives of the United States Mo... Company. On August 1 he ex... temporarily retire from the ...bile industry.

...e has held a contract for the dis... of Studebaker-Dayton cars on ... Coast which still had four ... left. This means that one of ... transactions ever held by a ...factor is to pass into the ... of a new corporation.

...ted States Company will ... of this territory almost ... Regarding the future ... may be will leave that ... officials to announce. ...ebaker-Dayton trade ... and for with several ... in the different sec...

...the disposal of the retail ...Studebaker-Dayton Mo... of Los Angeles and San ... were controlled by ...r, and Church.

...Motor Cars Company ... contracting which was ... New York about a year ago. ... cars controlled are ... Hudson, Marwell, Colum... and Hupmobile trucks. The ... in a position to take im... of the other ... Church, holding a con... dividend which would not ... 1910, held the key to the ...

...other was made to ... Los Angeles man remain ... United States Company, but ... lost in the harness ... the past twelve years ... well earned a rest.

...ell successfully brings to ... a series of financial transac... the motor industry which un... Norman W. ... at the head of the western ... from a very modest be... he has reached rung by rung ... successfully brought to a ... distributing con... with the West.

...the retirement will be ... he has not planned ... next date.

...TURE CHURCH.

...ne of the pioneers of the ... industry on the coast and is ... known in the East by the ... he has opened ... here, having been through ... days of the manufacture ... cars. He came into the ... industry with the experience of ... years. Among the ... a different times controlled ... were the Packard, Frank... Cadillac, Northern, Waverly, ... National, St. Louis, Peer... Brown-Dorpan.

...ker contract for the Stod... was secured in the fall ... renewed last year. The ... was the first seen here; ... on the Stoddard was un... on the Coast. The first season ... on and the car continued ... popularity.

...n he did the tan west... Church had his work cut ... visiting agencies in the differ... This he did successfully ... number of cars disposed of ... a truly amazing ...

...ritory has been en... Church's control, only ... from the factory ever having ... to the coast. From an un... Church brought the Stod... a point where he paid into ... $100,000 more this year ... annual largest distributor in ...

...is the young aggressive type ... man who has the way of ... him goes after. He has ... from the start and his ... the automobile industry ... a big money-getter. His re... do not mean that he will ... from again. Church is ... man and being of that ... will not be satis... the wheels going round ... all of his shoulder at ...

...RTS INTEREST.

...Dayton Motor Com... operation formed two ... to handle San Francisco ... It was controlled ..., Jr., and N. W. Church ... by Flint. The fine ... Tenth and Olive streets ... testament to Flint's artis... enterprise. Although new ... industry, Mr. Flint took ... business like a veteran ... been wonderfully successful ... was one of the best ... shown by the large ... business done in Califor... a prosperous owner of motor ... entered into it. He was ... the business thorough... and liked the business, but ... not realize the advantages ... held in futures. He is ... for that just as hard as he ... for himself. He has ... and Flint has been ... connection with Church and ... have worked together like ...

...over the handsome and or... Motor Garage was built on ... and Olive Streets Flint has ... as manager of the local ... agency he has pulled off im... sales and has made ...

...Dayton Motor Com... Los Angeles and San Fran... corporation formed two years ... W. Flint, Jr., and N. W. ... company was managed ... who started the business, ... forged as one of the ... automobile salesmen of the ...

...RIEL DONE; STREAM FISHED OUT.

...of local trout anglers who ... fishing the one-day small... ...ing of the San Gabriel ... automobile from town ... may fold up their ... and put their fly-hooks in ... moth-proof wrappers for the season.

The San Gabriel has given up the ghost; quit; sold off all its trout and gone out of the business—that is, so far as the lower stream from the mountains down is concerned; and this indeed is about as much of it as interests the one day angler.

One by one the veterans have tried their one last shy at the San Gabriel—Hope dies hard in the fisherman's breast as all know—and one by one they have sneaked in the back door without any fanfare of trumpets or sporting blare of drums.

Charlie Van Horn was the last one, and Sunday gave him his fill. This skilled flycaster, spoon and roll maker plied his favorite vocation with his best hand-made goods Sunday from the first pool above the gap down to the Puente Largo, and got seven seven-inch trout, raising all told about twice as many, and seeing not to exceed twenty in all the trip. No one else would have been apt to get more. What fish took hold did it as if they really did not mean business, and had just acquired the bad habit of eating.

It is time the San Gabriel was given a rest; it has done very well this year. The fish have run up and some sport should be reported from the up-stream camps now. The flytime is here, and the sportiest sport of all opens.

Dr. Rudolf Wernigk is one who has designs upon the upper San Gabriel having planned a trip for next week.

Good Work.

REGAL MOTORS RIGOROUS TEST.

CARS PUT THROUGH SEVERE DRILL BEFORE SELLING.

Fall and Winter, Spring and Summer Mechanicians Pound Cars Over the Roads in Effort to Find Weak Spots Which Are Hard to Locate Even With Such Usage.

George D. Wilcox, the assistant general manager of the Regal Motor Car Company of Detroit, believes that there are splendid opportunities for the young mechanics who hire out as testers to the automobile factories. Hundreds of applications are received by the superintendents of different factories and those receiving employment are doing good work and receiving good salaries.

The last work in the manufacture of an automobile is that of the tester. This must not be the weakest, if the car is to gain a reputation for road-going qualities of endurance. The designer and the assembler has problems to study, but that of the tester is no less interesting and when he has marked his approval on the car, it is ready for the road, or any work on the road that the owner will ask.

The Regal factory does little, if any, street testing. Not long ago complaints were thick throughout the cities because of the reckless speeding of the testers. Evidently, those testers were those who were not making good, for the valuable ones are the men who know how to handle their cars on the city streets.

"Work as a tester in an automobile factory," says Wilcox, "offers splendid opportunities to the young mechanic. It is healthful and fascinating work. It is a quick builder of reputations. Most of the famous racing drivers you hear so much about got their training as testers and some of them now are manufacturers, as in the case of Lancia, foreign daredevil. He is now a manufacturer.

"Formerly, the tester's work started in the fall and continued through the winter and spring, when driving is at its worst. Now the tester is putting the car through the paces all the year 'round. Unlike the auto owner, his work takes him out in all kinds of weather. The owner can wait for the sunshine.

"The tester takes the car from the assembly department, after its working parts have been packed with grease and shot full of oil, for its first run. The road work it is put through is severe. The tester must make a report on the speed-going and hill-climbing abilities of the machine. He has to make all adjustments in every part of his car and is required to make a detailed report of what his eye and ear have told him about the car. If changes are required to make a good car the tester tells the superintendent.

"After the first paces have been gone through, the auto passes on to the head tester and then it has its body fitted on and is sent to the paint shop. That's where the tester's work is all-important. The car must work harmoniously, without any pounding or clanking and the tester has to watch closely to determine the running qualities and the regularity of the engine. The car is then put back into the factory, and the final adjustments of brakes and timing gears are made, the brass is polished up and the car is tagged for shipment."

The regal factory is one of the few who own their own testing tracks. Surrounding its engine and chassis testing building is a great automobile racing track. On this track which is five laps to the mile, is where Regal automobile testers do their driving and it is very interesting to stop in passing the factory on Piquette and watch the contests of the testers on their skeleton cars driving over this track.

Six-Cylinder.

MITCHELL FIRE TRUCH POPULAR.

MOTOR MAKES GOOD AT BLAZES AND RUNS AT TOP SPEED.

That All Fire Department Vehicles Will Soon Be Motor-Drawn Is the Opinion of Mitchell Factory Man and Also of P. H. Greer, the Local Agent.

The Mitchell-Lewis Motor Company is putting out a car that is getting to be a popular fire wagon. Several have been sold for this purpose on the Coast, the Long Beach fire department having recently purchased a Mitchell "Six" to be used in their service. The example of the western fire commissioners in the adoption of the Mitchell is being closely followed by the eastern chiefs.

According to J. W. Bates, general superintendent of the Mitchell-Lewis Motor Company, Fire Chief Fred Brodbeck of Salinas, Kan., is thoroughly converted to the use of the automobile for fire departments. After severe tests the chief chose the Mitchell and later had to answer an inquiry from Chief Brady of the Brockville (Ont.) fire department. In doing this he gave an interesting account of the selection of the car by the purchasing committee of Salinas.

That all fire department vehicles, police ambulances and other outfits of his description will be eventually motor drawn is the opinion of Bates. The cost saving of time and the cost of operation will make it impossible to use anything else. Chief Brodbeck named the Mitchell because of its strong construction, "the bulldog of fire cars."

"The Mitchell car was donated by the wholesale interests of the city," said Chief Brodbeck, and was selected by the committee, after a test in which I picked the way. This route was when the roads were heavy, and I did not favor the car in any way, taking routes through alleys, railroad yards, and even across plowed fields. These tests were worse than we will ever find going to a fire. The car is a thirty-five horse power Mitchell roadster, and has plenty of speed and power, even with the apparatus it carries. It carries two men, 500 feet of two-and-one-half-inch hose, six salvage two nozzles, and two three-gallon extinguishers."

P. H. Greer, the local Mitchell agent, is certain that all fire apparatus will soon be motor equipped.

Completing a tour of nearly a thousand miles by the speedometer, H. C. Troudy and party have returned to their home in Alhambra with their Mitchell thirty. The round trip to Modesto was made with a number of side jaunts. There were four passengers in the trip up to Modesto and seven on the return trip from Bakersfield down.

They left Alhambra May 17 and drove through Lancaster and Bakersfield through Mint Canyon. After leaving Bakersfield they drove through Tulare, Fresno, Madera and Merced to Modesto. The roads were found to be in very good condition, except one or two small stretches. These failed to bother them.

The route coming back was varied. After leaving Bakersfield they took the road through the Soledad Canyon, but these were found rough for motor car travel. Those who care about their cars, according to Troudy, should avoid the Soledad as the foliage overlaps the road and scratches the machine. Not an adjustment was made on the entire trip and the Mitchell averaged a fraction under fifteen miles to the gallon of gasoline.

Up in Arms.

HUNTERS SORE; DEER LAW BAD.

Southern Sportsmen Think They Are Unfairly Used.

Plenty of Doves on Hand if They Could be Shot.

Bucks Within Easy Range of Town on Malibu.

Among sportsmen of the sixth fish and game district generally, there is great dissatisfaction being expressed at the needlessly stringent close and deer law which has been inflicted upon Southern California, which seems to have been slated by the late unlamented Legislature as grief-taker and giver-up extraordinary in the matter of sporting self-denial.

One other district in the State, the fourth, comprising the central San Joaquin Valley counties, has to stand the same dove season, opening September 1, but in many parts of this country, particularly the hilly sections, there will be considerable dove shooting in September, while in Southern California the flights are broken up by the middle of August, never affording more than about four weeks' shooting.

This breaking up of the flights follows the termination of the breeding time, the doves then tending to form flocks and return to the heights. They are a mountain bird as are all the Columbidae; come into the lower country only to rear their young, and that important work done, he themselves hence again, and are to be seen in the upper country at intervals all winter, gathered into good-sized flocks and feeding on the hills.

What makes the situation particularly galling to Los Angeles and Southern California summer shooters, generally, is the knowledge that doves have been breeding freely this year, and appear to be in first-rate supply, there being rather more birds in evidence along many of the flights of last year than there were at a corresponding time before the opening of shooting on July 15, last.

All the advance indications would have promised excellent sport, and easy limits. The low bag-limits that have been in force the last few years have had enough deterrent effect upon the great majority of the sportsmen to constitute a very material factor in the preservation of the dove supply.

The opinion expressed by sportsmen who have the game interests at heart is that if the doves needed protection, the entire State should join in conceding a virtual closed season to them. Very few will go out in the legal time in Southern California, but a number have been heard to express other intentions, which is indefensible; for, however bad the law, it is the game law nevertheless; and if the sportsmen do not uphold it, who, then, will?

The proper thing is to grin and bear it, and lay wires to form a strong southern sportsmen's association, so as not to be caught napping and be slipped such a package as was handed Southern California in the game laws last winter—just because the southern legislators were not sportsmen themselves, and went to sleep at the switch.

Had Walter Leeds, Senator McCartney and some of the other stalwarts been on the job, things would have gone through differently, for these men realize that their territory is in the exporting, and not the importing branch of the lemon industry, although it was made to officiate as receiver-general for the choicest assortment of sporting season citrus fruit that ever dropped off the legislative tree.

As regards the deer, the Sixth District is alone in its grief, having one month open season from August 15 to September 15, while districts one and three have two and one-half months each, and two, four and five, two months each.

DEER HOLDING THEIR OWN.

The deer are holding their own very well in Southern California since the limit was reduced to two bucks, notwithstanding the extraordinary demand made upon them by the large number of those who hunt. The belief is growing current that the whole system of deer protection by legislation is of exaggerated importance in any event, inasmuch as the mountain lions respect neither season nor limit, and are unquestionably the worst menace that confronts the deer.

Inyo county is included in the Sixth District, although the conditions there are no different than in the Fourth District west of the range, or in Mono county north, which enjoy the longer season.

The consensus of opinion is that as many deer will be killed in Southern California under the existing arrangement, and probably more hunters hurt than usual, as the riflemen will be concentrated by the shortness of the season and the element of danger largely increased. If all the men visit the Malibu during the month that have averred intention of so doing, it will look like militia maneuvers at Pescadero, and sound like a sham battle from daylight to dark, with probably fatalities out of joint with either. When the number of 30-30's, "32" specials, .351 autoloaders, and even high-velocity military models like the Mausers, Springfield, Sauer and other bolt type guns which are so rapidly becoming popular, is considered, the danger possibilities loom up large. Indeed it will be a brave man—or a darned fool—who faces them for nothing more nearly worth while than a sack of jerked meat that is inferior to a nice fat veal prepared the same way. Gnash your teeth, ye ossified venison gnawers; the truth hurts, but it shames the devil!

From everywhere that deer have been plentiful enough to hunt in the last decade come very much the same reports—plenty of them in sight; the usual evidence of mountain lion and other verminous depredations, and an occasional expression that the hunters do more damage by staying home and leaving the lions alone than they would do to the buck crop by hiking the hills to the legal limit of deer killing.

The Malibu is full of deer this year; one Santa Monica sportsman claims to have seen forty in one week; possibly the same deer several times, but good evidence of game plenty nevertheless. As usual, does seem well represented on the Malibu.

In the northern part of the county, about Frazier Mountain, many hunt every year; so many in fact, that the Sire of Storms hardly lives up to his sporting reputation; but this season most of these will go across the Kern county line for their sport—or, more likely, take it where they used to do, knowing full well that there is precious little danger of being apprehended so close to the line unless they try to bring the meat into Los Angeles in the closed season.

Deer hunters are advised to swallow the pill, however bitter they think it, and make the best of a bad bargain; for no good will follow a wholesale flouting of the law. It is not long until August, 15, and as the average hunter only makes one trip a year, he can arrange to take it then. The venison will be drier and more apt to be tough, and some will be shut out of their hunts, but not a large percentage. It will be interesting to compare the killing with that of last season. One does not always foresee just how a game law will work out, but it is hard to figure much good for the present deer law.

GOOD SPORT.

Sportsmen have begun to return from the trips taken into the Fourth District, and San Luis Obispo county, which is in the Fifth, and very few reported any scarcity of deer, although as usual, not all who hunted got their buck. Very good sport is reported east of Fresno and, in fact, all along the mountainous fringe which borders the San Joaquin Valley tier of counties on the Sierra Nevada side.

Deputy Fish Commissioner Andy Ferguson, in charge of the Fourth District, reports that although considerable depredations were discovered by his deputies during the winter, the work of wolves and lions, there is good sport to be had, although he thinks the law in the Fourth District a very bad one, particularly the dog clause, which virtually removes the restrictions from hounding deer, as it is next to impossible to get legal evidence that a man has been using a hound to track an unhurt buck. Although the deputy might be morally certain of it, convincing a country judge is often another matter.

Hounding never has been practiced in the South to the extent hunters have deemed dogs necessary in routing out and tracking deer in the heavier brush of the mountainous northern counties, where the ranges often are so steep that nothing short of four feet can negotiate them with any comfort. A properly broken deerhound works somewhat as a beagle does in following a rabbit, and brings the game back to the shooter.

Whether this is due to any other effort on the dog's part than merely following the animal and keeping it moving, aiding the natural instinct of the game to return in a wide circle to the place from which it started, or is really a manifestation of intelligence on the dog's part is a question much argued by hunters, although most veteran trackers incline to the former theory. It is known that rabbits when flushed, are very apt to be found near the same spots a few hours later, whether dogged or not, and while one never is sure it is the same rabbit, this seems probable from the proximity to the place of former flush.

Likewise, old deer hunters know a buck usually has some particular place where he "lies out," and is apt to be found there day after day until finally he has so tremendous a fright that he leaves that part of the country.

He Is Host.

NEWSIES ENJOY SPIN TO BEACH.

HALLADAY MAN PROVIDES A NOVEL OUTING FOR LADS.

Rolling Coasters, Bump the Bumps, Chutes and Slides Are Busy Today as Vance's Guests Flirt With the Pleasures Along the Beach on the Venice Ocean Front.

Warren Vance has made good today as an entertainer for the newsboys. The Halladay man is enjoying an outing at the beach with two dozen youngsters and he has sent the Halladay cars on the run with the lads in order to show them a good time and give them a drive they will enjoy.

All the rolling coaster games, the merry-go-rounds, the bump-the-bumps and other amusements will be patronized today by the Halladay man who expects the lads to enjoy themselves to the limit. There is nothing Vance enjoys so much as a rousing good time with the boys who are selling The Times on the streets.

The Halladay "Thirty" is being shipped to the Coast in numbers. Vance's shipments are coming in carload lots. He has just received word that thirty of the machines have been sold in a batch to a firm in the East. He has wired for more cars and the machines are on the way.

The Halladay factory man is also on his way here. He should arrive this week. He will look over the local situation carefully and will then make his report. Vance wants more cars. He expects to make arrangements whereby he can get them twice as fast as they are coming now.

The plans for the coming season are not completed. Vance expects to push the Halladay "Thirty" but the forty and fifty horsepower cars are also hummers and have made good every minute. Vance will drive the fifty horsepower tourer on the long tour he proposes to take across country.

When he leaves for the East it is more than likely that the factory man will accompany him. The run will occupy several weeks and when he returns Vance will come back with a bunch of cars ready for a rousing campaign in the 1912 season.

Far Away Tour.

NEW ENGLAND ROADS ARE FINE.

NEW YORK TO WATERBURY AND RETURN ROUTED BY CLUB.

Signs Are Posted and Turnpikes Are Ready for Westerners Who Visit the Maine Country Where Snows Are Piled High in Winter but Where Game Abounds.

From New York City to Waterbury leading through the Naugatuck Valley is one of the most popular tours for New York motorists this year. One of the official cars of the Touring Club of America recently made an extensive run our this route and also traversed many other routes leading out of Waterbury to New England touring centers. The touring club representative says the roads are the best ever, as a result of early improvements which have been made throughout this section.

Macadam roads are found for the first seven miles out of Waterbury. The next twelve miles along the most beautiful part of the Naugatuck River are in splendid condition. Going west to Danbury and New York from Waterbury, about twelve miles of State gravel road is in good condition. This road leads through Watertown and Southbury.

Going east from Waterbury, the first few miles are being repaired and the construction of a State road connecting with the Hartford, Springfield and Boston trunk line is in progress. About five miles of this road remains to be made to connect Waterbury with the system at Southington, part of which will be a macadam road down Southington Mountain.

Extensive road improvements are nearing completion on leaving Waterbury for the Berkshires.

The Aftermath.

NATIONAL VICTORY IN MOTOR DUEL SHOWS CLASS OF MEN AT RACE COURSE.

Boothe and Ruess Fight Fierce Road Battle With the National and Pope-Hartford—Both Drink from Same Loving Cup at Finish When the Smoke of the Battle Blows Away.

BY BERT C. SMITH.

WILD BILL RUESS has proved he is a real sport. He has been weighed in the balance and there is nothing wanted for him to tip the beam to a level with any other motor dealer now in the industry.

Many lessons were learned at Bakersfield. The crucial test of a motorist comes when he is forced to lose a big race he has counted on winning. Bill Ruess lost, but he won thousands of admirers who watched the race when the Pope-Hartford was in the lead of the big road race. Ruess went into the thick of the motor battle and fought a good fight. When the National raced away from the fast Pope-Hartford Bill was the first to congratulate Earle Y. Boothe.

Among those who pressed forward when the blue streak crossed the tape was Wild Bill and he grasped the hand of the National man so firmly that there was no doubt of his meaning. Ruess showed his class and showed it at the right time.

When the handsome Tevis trophy, the $1000 silver cup, was "lifted" from its place in the Hotel Southern lobby, Ruess was the first to start a rigid search for the prize. He was so aggressive that the cup was soon discovered and when a bond was necessary, Bill signed his name and Boothe has the cup.

HOW ABOUT THIS.

"Next time we race, let's have our camps together," was the proposition Ruess made to Boothe after the race was over.

"Bill Ruess helped me to manage my racing campaign," said Boothe after the battle was over. "I don't know what I would have done without the advice he gave me."

This is a new departure in the racing game. Two men, with the two fastest cars on the course hob nobbing together and fighting the battle to a finish and then both drinking from the same loving cup.

All this happened in Bakersfield. Ruess helped Boothe to manage his race. Boothe gave a banquet after the fierce motor duel was over, Ruess was the first to drink a toast to the National from the Tevis cup filled to the brim with champagne Boothe had bought.

When the dust of the duel had blown away, and the National had won that dangerous race, Boothe and Ruess rode back to town together and the aftermath came when Ruess secured the cup for his rival.

How about Harvey Herrick? Well a new racing driver has been discovered. When Herrick started in the big car race, he was a problem. Bert Dingley, on the Pope, was the favorite. Such a favorate that practically every bet made was the field against the Pope.

TABLES TURNED.

Let Herrick race with Dingley again and the tables will be turned. Instead of Dingley being the favorite Herrick will be a two to one favorite over the Pope driver.

How did Herrick win?

I'll tell you.

Dingley was outdriven by the National pilot.

How do I know?

Well, you who saw the race will remember that first turn, who went into it the fastest? I'll answer. It was Harvey Herrick on the National.

Never were two cars more evenly matched than the Pope-Hartford and the National. It was a fight to a finish and Dingley lost.

Dingley has risen rapidly and his best winnings have been made on the Pope-Hartford. He is still a top-notcher, but Harvey Herrick has won a decision over him, that has proved that the little National man has the Pope-Hartford man's exact number.

Herrick's work on the dangerous China grade won him merited honors. Here again he trimmed Dingley, and took a risk the Pope driver dared. rick is just a little more reckless. not take. Dingley is nervy, but Herrick is just a little more reckless. That's why he won.

Louis Nickrent is another driver who made good, and who is a comer. His work at Bakersfield with the Buick ranks him with the best thirty-horse-power car drivers in the game. Whenever Nickrent starts he will finish in the money, if his car is not wrecked. One of the features of the race was the plucky little wife of the Buick man, who cheered her husband on to a victory, which was worth $500 and a trophy.

BUICK THERE.

Frank Howard showed he has the right spirit by working in the Buick pit with sleeves rolled up and with beads of perspiration pouring off his face. He helped the Buick to win and won many friends for his car as the speedy car tore off mile after mile at a fast clip.

Frank Siefert came back right. He finished in the money and his Mercer showed what it will do in a big race. There was one exciting moment, when Siefert looked like a second money man, but it was only a flash in the pan. Frank went out to win third place, and made good.

Over in the Mercer pit O. W. Force handled his race right. He handed out the oil, was ready with tires, and gave good advice. Force has learned the ropes and was a consistent winner at Bakersfield.

National Here Again.

HERRICK HOME WITH BLUE RACER AFTER NERVY FIGHT WITH SPEEDY CAR.

HARVEY HERRICK and the National, with which he won the Bakersfield road race, have returned and the sturdy car will be on exhibition all this week at the National Motor Car Company. The Tevis Cup, which the National won, is also being shown.

Herrick will rest up this week after his strenuous time in Bakersfield, and will be on hand to tell about his fast race over the severest course motor cars have ever been asked to compete on the Coast.

The National is none the worse for its hard journey and many enthusiasts in Bakersfield were given a ride in the wonderful racing machine.

Earle Y. Boothe and Robert Stanton are naturally elated over the success of the car and consider it one of the greatest victories ever scored in the West. It was also a popular win in Bakersfield, as Herrick had won the admiration of the people by his modesty both before and after the race. He went there quietly with his blue car, stabled it in an obscure garage, and made no preliminary noise. Every morning at 4 o'clock he was on the course trying out. Harvey did not leave the hotel like other contestants. he was there and ready to start when the time arrived.

Little was known about the time Herrick was making in the trials. He was foxy, and try as they did, his competitors did not know what he could do. His system was to time himself between certain points for about half the course and then loaf the remainder. On the next round he would catch his time between the points where he loafed before. He had his race mapped out to a nicety. When it became apparent that he would win without an effort he was slowed down and took the last four laps at an easy pace. Being twenty minutes ahead of the second car gave him worlds of time and he took advantage of this advantage.

This win at Bakersfield is certain to make Herrick and the National favorites in the Phoenix race. Herrick has been over the course, and while he knows the road he will probably make one trial trip with the National, to see how the car acts in the deep sand. The National has unlimited speed and will be a contender for the intercity prizes. The run to San Diego should be a hair-raiser.

Manager Boothe of the National agency also announced last week that they would not rest on their laurels, but would start the National in every race of any importance held on the Coast this season.

After Cole Record.

ADAIR ON THE MEND AFTER HIS STRENUOUS RUN IN CADILLAC RACER.

GEORGE ADAIR, who was injured when the Cadillac record breaker leaped over a thirty-foot embankment last Sunday, was moved to Los Angeles Saturday and is doing nicely. The three ribs which were broken close to the spine have been set and the breaks are healing as well as could be expected.

Rudolph Jankowsky, the mechanic who was riding with Adair, is back on the job again. He was badly bruised but no bones were broken. His escape was miraculous.

The car turned over four times and rolled down a thirty-foot embankment, but despite this experience it was repaired by two salesmen who went down from Los Angeles and that same afternoon was driven back to Los Angeles on its own power and was on the streets Monday morning.

The accident occurred on the turn about a mile outside of Oceanside. Adair was ahead of his own record and tried to take the turn too fast. W. M. Bramlett, who was with Adair when he established the record to San Diego, was anxious to take the car and go after the round-trip record the next day but it was decided to await Don Lee's return.

Adair was trying to smash the round-trip record of the Cole "Thirty" when the Cadillac turned turtle. The Cole made the run to San Diego and back in 8h., 36m., the fastest time ever made, and Adair was flying along at terrific speed in his effort to cut down the Cole's time.

HANDBALL ARTISTS TO HOLD TOURNEY.

The Los Angeles Athletic Club is preparing to run off the biggest handball tournament it has ever held this month. The players have been divided into four classes—championship, A, B and C—so that the less proficient men will not be required to meet the fast boys. In each division a championship cup will be offered.

The tourney is to open July 20 and the entry list is to close Saturday. It is expected that under the new arrangement many members who know a little about the game but have been reluctant to mix with the topnotchers will put on their togs and get busy. Almost any able-bodied man is good enough for Class C.

Coast Folks Welcome Advent of Goodyear Tire and Rubber Brand 723-725 South Olive Street

Hundreds of the people of this city and vicinity are availing themselves of the many ... fered by this new branch store. Direct Factory Service is now offered. A full and ... Goodyear Products is kept in stock, meaning the widest possible range of choice ... of all orders, both to our dealers and to the public in general. The most complete line ... Sundries on the Coast.

Headquarters for the Famous Goodyear No-Rim-Cut Automobile Tire, Goodyear Clincher Tires, Long Distance Electric Tires, Bicycle Tires, Solid Rubber Carriage Tires, Hard Rubber Base Motor Truck Tires, Motorcycle Tires, Goodyear Air-Bottles and Sundries.

Goodyear No-Rim-Cut Tires Saving M...

These patented tires the greater part of last year cost 20 per cent. more than other good tires ... period Goodyear Tire Sales just trebled. They jumped to $3,500,000.

And all because Goodyear No-Rim-Cut Tires get rid of rim-cutting. And because they are ... size. These two features alone just double the worth of a tire, and are saving motor car owners ... Now these premier tires—because of enormous production—cost the same as other standard tires ... ing motor car makers contracted for Goodyears for 1911.

No Rim Cutting



The No-Rim-Cut Tire

The cuts show at a glance why Goodyear No-Rim-Cut Tires get rid of Rim Cutting. Rim-cutting ruins more automobile tires than any other one cause.

Instead of the flanges being slipped on the rim with the hook turned in and against the side of the tire, the flange is reversed—the Hook turns out. So in case of puncture or under-inflation the tire, instead of being gouged by this hook, presses against a smooth curved surface and will run for miles without a suggestion of rim-cutting. In No-Rim-Cut Tires the use of flat tapes of 126 braided piano wires do away with hooks. These 126 braided wires are imbedded in the tire base. When the tire is inflated it contracts on the rim with a pressure of 134 pounds to the square inch.

No tire bolts are needed on No-Rim-Cut Tires. These braided piano wires take their place, hold the tire on so it can neither slip, creep nor give in the slightest. We positively guarantee it.

In an effort to secure a non-stretchable base, some tire makers have used a single wire, others a hard rubber base. But the flat braided wire method has proved the only successful method. It is patented by us.

Hookless T...



The Goodyear

10% Overs...

That means 10 per cent. more ... carrying capacity and 25 per cent. ... tire because increased size means ... Remember, you get 10 per cent. ... care of extra weight. Remember, you ... greater mileage. Remember, you ... rim-cut.

GOODYEAR
No-Rim-Cut Tires
With or Without Non-Skid Treads

The Goodyear Tire & Rubber Co., Main Office & Factory, ...
Branches and Agencies in 103 of the Principal Cities. We Make All Sorts of ...

"Everything But the Automobile"

ARE YOU READ...

For Sunday Outings, Long Tours or Vacation Trips?

It's the little things that make for comfort and safety—things you cannot get when miles away on the road.

You cannot have a possible want in automobile accessories that we cannot supply. We have the

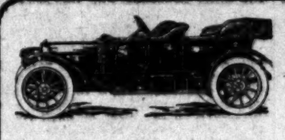
Service—Goods—Right Prices

FOR YOUR PERSONAL COMFORT:
Dusters Caps Auto Trunks
Goggles Driving Gloves
Thermos Bottles Lap Robes, Etc.

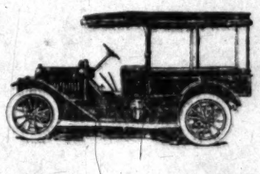
FOR PERFECT ROAD SAFETY:
Windshields Hartford Tire ...
Klaxon Horns Bumpers
Autograph Oils Speedometers
Harris Oil Prest-o-lite
Clocks Electric

Chanslor & Lyon 945 South Main S...

San Francisco Fresno Los Angeles Portland Seattle Spokane



Firestone-Columbus
32 H. P. Touring Car $1900
40 H. P. Touring Car $2200
26 H. P. Roadster $1500
All Fully Equipped



Warren-Detroit "30"
Delivery Car $1450

"Good Makes That Make Good"



Columbus Electric
Eight Models
From $1800 to $2650
Ask the Lady Who Drives One

California Automobile Co.
Distributors
952 So. Main St.



Warren-Detroit ...
Touring Car $...
Built in Ten ...
Prices From ...
$1300 to $...



Warren-Detroit ...
Roadster $...

OPENING WEEK
AND SPECIAL INDUCEMENTS

THE AUTOMOBILE CLEARING HOUSE ASSOCIATION Has Opened the Largest Salesrooms in the State for Sale of Strictly High Grade Rebuilt and Slightly Used

Automobiles and Motor Trucks

We have known for years that automobiles were 20 to 40 per cent higher in California than in eastern cities and have made arrangements to bring these cars to Los Angeles and will hereafter sell all standard makes of cars at eastern prices. We are now receiving large consignments of these cars.

A Dollar Saved Is as Good as Two Earned

We are actually giving two dollars worth for one dollar. AUTOMOBILES rebuilt at the factory; in which every working part is new and which we are offering for less than half their value.



Rebuilt Cars

Don't forget that a rebuilt car is not second hand but one that has been thoroughly remodeled, repainted, has a fine appearance, has all new bearings and will consequently run as long as a new one and has the same guarantee as a new car.

A Saving of $1650

Price wrecking bargains and practically new, fully equipped, late model, 30-H. P., five and seven passenger touring cars of standard makes must be sacrificed.

Example

A stylish, up-to-date, five-passenger car which cannot be told from new.

Former Price $3150.00, Now Offered $1500.00---$1650 Amount Saved

These cars, the names of which we are not allowed to publish owing to our agreement with the manufacturers allowing us to put them on the market at this price, are strictly high grade and up-to-date in every respect, are fully equipped and fitted with Bosch Magnetos, tops, glass fronts, speedometers, Presto-Lite tanks and trunk racks.

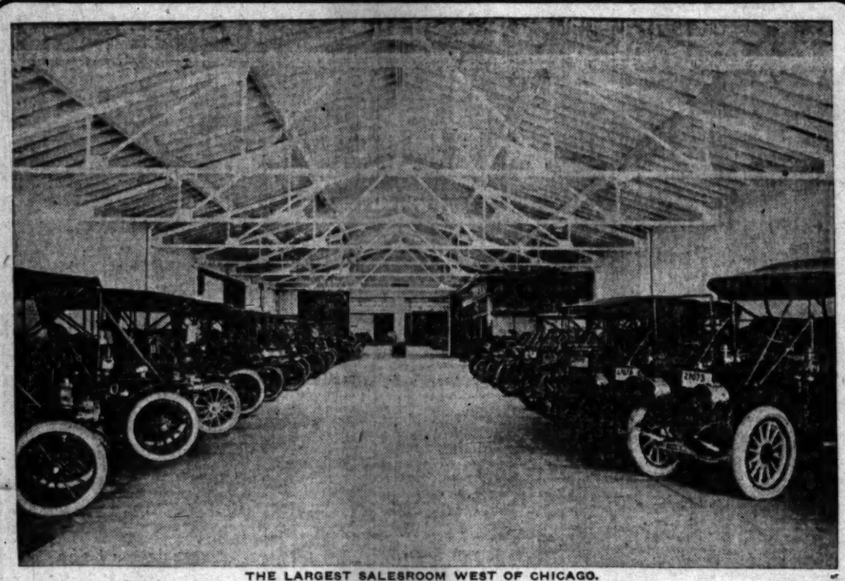
Over one hundred cars at prices just as low as the above example, *cars of elegance, cars of excellence, cars of value.* This assortment comprises the latest creations of 1911 and 1910 models *Roadsters, Touring Cars, Limousines and Electrics.*

We also have some bargains in new and slightly used Motor Trucks, for the keen business man who appreciates a saving of $500 to $1000. We have several of 500 pounds, 1500 pounds, one, two, and three ton capacity.

Purchasers of cars at our new salesrooms this week, by presenting this ad, will receive absolutely free of charge a brand new extra tire and inner tube of any make desired.

When you buy an automobile buy it from a concern of whose responsibility and experience you are assured. The automobile business is not learned in a few weeks or a few months. It takes years of experience to be able to determine the condition of a car and be in a position to guarantee it.

We are the oldest and largest dealers in rebuilt and slightly used cars in the United States, have sold more cars than all other dealers in the city combined and have more satisfied customers on our lists than any other concern in the business.



THE LARGEST SALESROOM WEST OF CHICAGO.

Guarantee

The undersigned *Automobile Clearing House Association* hereby guarantees to _____ one _____ automobile, engine No._____, for a period of six months from date against all mechanical defects and agrees that should any such defects develop during that time to replace parts free of charge at their salesrooms, 1039-41 South Broadway.

Signed this _____ day of_____, 1911, at Los Angeles, Cal.

Automobile Clearing House Association

Per _____

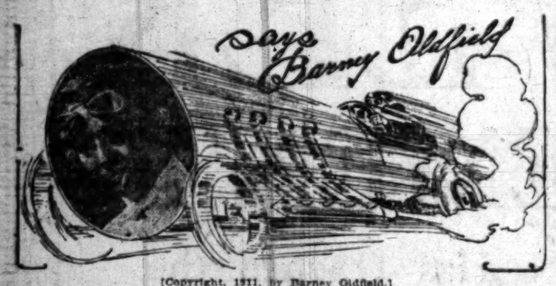
All Standard Makes Carried in Stock

Automobile Clearing House Association

Main 826 — 1039-1041 South Broadway — F3981

New Ideas.

RACING GAME IS BEING REVIVED AND PUBLIC TAKES KEEN INTEREST.



[Copyright, 1911, by Barney Oldfield.]

BY FAR the most remarkable achievement ever recorded in the history of automobile racing was the performance, a few days ago, of an Italian driver named Bordino, who drove a European car 116 miles in one hour, over an English beach.

Bordino's fae never reached this country before his great drive, and I have yet to meet any of the well-posted men of the racing game who know anything of his gasoline pedigree. But we are certain to hear of him soon and often, for the record is one that is remarkable in all respect. The one and two-mile dashes of our highly anointed and often crowned "speed kings" at a speed of 140 miles an hour, pales when compared to the sustained speed of the Italian.

Bordino drove over a ten-mile course, which necessitated eleven or twelve turns around a flag, and in consequence he must have been averaging 130 miles an hour at all times when he was at speed.

A car capable of such a continuous gait surely can be expected to show a single mile or kilometer, on our own Daytona, Florida beach, in twenty-four seconds, a speed of 150 miles an hour. I hear that Bordino and the car, which is of 300 horse power, will soon come to this country to demonstrate his prowess.

By way of illustration, the greatest number of miles previously made in an hour, was the record of S. F. Edge, when, in 1907, he covered ninety miles an hour on the Brooklands, Eng., speedway, during his twenty-four-hour record drive. To my way of thinking, this makes the triumph of the motor car over other methods of locomotion, absolutely complete.

At times the fastest performance of the automobile was eclipsed by steam and electrically propelled trains, but Bordino's sustained speed for one hour makes the other performances look cheap.

Among well-posted automobilists there is no question as to the authenticity of the record. In Europe, and especially in England, they have a way of keeping down publicity stunts, which would never make a hit in America.

Speed fans are eagerly awaiting the arrival of the Italian and his great car.

Two drivers and one mechanic killed within three days on the Brighton Beach "Motordrome," incidental to the professionally promoted Fourth of July "speed carnival" should prove the last barrier to the refusal of the association in control of the "sport" to prohibit automobile racing on circular horse tracks.

Fred Robinson, and E. H. Frey were the two unfortunate drivers, and Theo Taylor, the ill-fated mechanic. All were killed in separate accidents. The name "Motordrome" as applied to the Brighton Beach track is a misnomer, for aside from removing the inside fence and spreading a thin layer of concrete for a few hundred feet on a portion of the turns, the track is nothing better than what it was for years, a dangerously shaped horse track.

Only two circular track meets have been run without fatalities, or broken bones, since that season opened, and it is hardly possible that the Manufacturers' Contest Committee will hesitate further to order a halt.

One leading manufacturer is out with a statement that his concern will not participate in another circular track meet. This maker has been the main support of most of the twenty-four-hour races run at Brighton Beach for the past three years and knows the sport from every angle. It is also announced that the circular track sanction matter will be the chief topic of discussion when the Manufacturers' Contest Committee meets in August.

But the curse of the sport is the small clique of professional officials and promoters who always manage to get a hearing "by invitation" to these meetings and put up a strong fight against the enactment of measures calculated to spoil their "graft."

The manufacturers have been led to think and some of them really believe that the life of the sport governing body is dependent upon the fees received for sanctioning track racing and the profits of a big tour each year. Nothing is further from the truth. The fact is that the racing end of the association eats up a huge slice of the money received as dues from motorists all over the country. Racing as it is licensed and conducted is the appendix of the sport and should be amputated at once.

With the Grand Prize, Vanderbilt Cup, Fairmont Park (Philadelphia,) Elgin National (Chicago,) Santa Monica (Los Angeles,) Panama-Pacific, formerly the "Portola," (San Francisco,) one or two meets each year on the four speedways situated in widely separated sections of the country, there are certainly more than enough events to keep the manufacturers and drivers busy, and victories sufficient to give the publicity managers all sorts of opportunities for boosting their cars.

Why then, should a few professional promoters be allowed to schedule semi-weekly "meets" in which their own stable of cars compete against a few locally owned cars in the different cities visited? I know three or four promoters who figure on drawing their crowds almost entirely through making advertising capital out of the chances of accident and smash-ups. This may sound grewsome, but it is the truth.

I know that they are elated to see the ambulance get a call to attend a driver who has smashed through the fence. A fatal accident the first day of a meet will draw thousands of dollars in the gate the second day. At these "meets" a "world's record" is always announced. It may be for the fastest mile ever driven on a cloudy Thursday, or "the record" for a mile track by a driver with two fingers in a bandage. But they always break "records."

The manufacturer who spends good money to win races that are real races should wake up and realize that these barnstorming brigades can do nothing but reflect discredit on the sport.

There is but one criticism on the plans of the Savannah Automobile Club to conduct the grand prize and Vanderbilt Cup races over their famous course in November. From the manufacturer's and driver's viewpoints the events come too close together for either to obtain the best results and reap the fruits of so rich a victory as should reward the winner of either race. The Vanderbilt is to be run three days before the grand prize, which is scheduled for Thanksgiving Day.

For those who are entered in both events, whether with the same cars or not, there is not sufficient time to prepare for the grand prize after the Vanderbilt. No driver or factory mechanics can ever do two things well at one time. Concentration and intensity of purpose are great factors in winning an automobile race.

The drivers and their helpers must either be thinking of one race or the other, for they will have an entirely different set of cars and drivers to figure against. With work, hope and enthusiasm divided between two



Herr Robert Frey,
German aviator who was seriously injured in the Paris to Rome-Turin race.

events, proper preparation for one or both will be lacking. The publicity and advertising which means so much to the maker of the winning Vanderbilt Cup car will be almost entirely overshadowed by the advertising and publicity of the grand prize winner.

The public will know of the Vanderbilt winner but two or three short days, and then it will all be the grand prize hero. If the Vanderbilt winner does receive any glory after the finish of the more important event, it will be done at the expense of the grand prize car. What is the need of a Vanderbilt race anyhow? It has degenerated from a famous free-for-all event with prestige galore to the winner, to a stripped chassis event. Many claim it is being perpetuated simply to cater to the donor of the trophy, who has been most helpful and friendly in years gone by to the crowd now in control of racing.

But this has nothing to do with the Savannah Club. Down in that old town is to be found the best bunch of sports in the world. Good luck to them.

Ever since the dawn of the automobile era when the single-cylinder car owner honked his horn to warn the driver of horse-drawn vehicles to pull over near the ditch and let him have two-thirds of the road, an unfriendly feeling for the automobilist has rankled in the breast of the horse owner. This is one reason why so many measures favorable to motorists fail to pass City Councils, County Commissioners and Legislatures, and why some laws curbing the absolute rights of automobilists are passed.

Last week the horsemen scored a victory, probably the first real fight they have won in a long time, but the rout of the gasoline fellows was complete. The Illinois State Fair board, which controls the biggest fair in the whole country, voted against permitting an automobile race day at the fair this season.

The objections of the horsemen to the use of the track by the racing cars was the reason assigned. Last year the largest crowds attracted to the Minnesota, New York, Texas and Illinois State fairs were drawn on automobile days. Ten thousand dollars was appropriated for prizes at the Illinois fair last season and the motorists began to talk of the relegation of the trotting horse.

Now the gasoline speeders have been told that if they want to race they must have a special track built for them. The killing of a prominent Illinois citizen in a racing car last year probably had a lot to do with the decision of the officials.

The Chicago motoring organization which is pulling off the Elgin national road race during the latter part of August is up in arms on account of an announcement of the promoters of the Indianapolis Speedway to the effect that a big race with $8700 in prizes and a percentage of the gate receipts will be held in the Hoosier capital on Labor Day.

The Chicagoans have spent much money to provide a fine course for the Elgin event, and are loth to have another city cut in on their plans. Such a race as is proposed for Indianapolis would undoubtedly kill the entry list of the Elgin affair. But I believe I will lay my loose change on the chance of Indianapolis being granted a sanction for their meet, even over the strenuous protest of Chicago.

It is true that sportsmanship should always rank above commercialism in the "dope" book. But the fellow who has a million dollars tied up in a speedway and made a profit of $100,000 out of a single meet in the spring is most likely to win out in any battle against the Michigan bank roll of "true sportsmanship."

The failure of the Glidden Tour to fill this year and its consequent "indefinite" postponement should not cause motoring organizations to believe that tours have ceased to attract the manufacturer or owner. Politics and selfish motives killed the Glidden. But the smaller tours have filled this season better than ever.

Promoters of these tours should avoid the adoption of rules that contain a lot of heavy technicalities and instead of allowing some technical fanatic to draw up a set of conditions that impose many inconveniences and hardships on the entrants, things should be made as pleasant as possible for the members of the touring party.

A radical departure from the high-fee sanctioned tour, is the Indiana Four States tour, which starts from Indianapolis July 12 and continues for several days. Notwithstanding the threat of suspension for the entrants, the manufacturers and dealers organizing the tour declared they would not pay the excessive sanction fee, and it will be conducted under a special set of rules.

The promoters of tours not run for profit should get a few pointers from the Indianapolis men, who, I am sure will be glad to help any club with their advice and experience. In arranging tours the most important matter is the selection of good roads all the way. Never lure a contented motorist away from home on a trip over "rarebit fiend" roads.

Never laugh at the discomfiture of the fellow driving a horse and rig along the road who nearly is upset when the animal becomes frightened at your car. Give even the "road hog" a little more than his share of the road when you pass him.

Some day the rural citizen will come to believe that the automobilist is probably a pretty decent sort of a fellow. Then the motorist will get more "rights" than he will ever get until he gains the friendship of the rural voter who sometimes has something to say about making laws.

Don't be afraid to let the sun strike your head when you are driving. While it might not prove pleasant to sit still in the sun, yet if spinning along at a good gait the breeze will counteract any uncomfortable effect of the heat.

But the hair will derive great benefit from the sun-bath. Just toss your cap in the seat and let your head breathe. It is far better than the crude oil shampoo the barbers are boosting so industriously these days.

When you get a bill from your garage man or owner of the agency from which you bought your car, and find everything from a new mainspring to a velvet finish charged for at regular union rates, don't hope to get satisfaction by writing the manufacturer who built your car.

I had great faith in the service claims of one concern, famed for the care its agents are supposed to be forced to take of their customers. But this was dissipated not long ago when I advised a friend in San Francisco to send to the factory the itemized bill he thought was exorbitant.

The factory not only had a complete alibi for each of the excessive charges but found that their agent had charged only $2.40 a gallon for some of their own special oil which listed for $2.60.

The oil was probably 85 cents at a place where they did not handle the "square guy" car. Pay any bill the garage man hands you and be thankful to escape with your life.

P. H. Greer is back from the factory. He is sure the 1912 Mitchell is the greatest car on earth. It sounds good to hear him talk.

The New

RAUCH & LANG ELECTRICS

Are Here



24 or 40 Cell Batteries---
Large Tires---
Long Wheel Base---
Shaft Drive
[Chain drive Optional]
Simple Control---

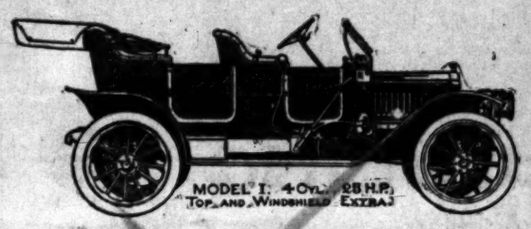
The Rauch & Lang cars have more powerful mo
---are better hill climbers---more efficient th
most Electrics---our system of selling is uni
---a car bought from *Either* of us, backed by

Ralph C. Hamlin
1150 So. Olive

Los Angeles Motor Car Co.
C. M. Cotton, Manager
Pico and Hill

California Motor
Earl C. Anthony
733 S. Olive

"Maxwell"



$1100 Los Angeles

A Perfect Touring Car

We have just unloaded four carloads of these popular models and can make

PROMPT DELIVERY

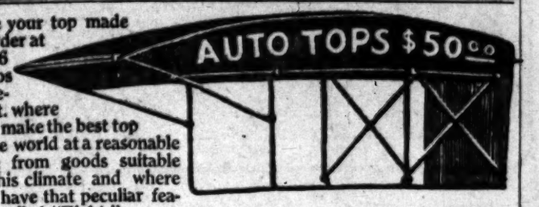
United Motor-Los Angeles Company
1200 South Olive Street
Phone Main 8408 Phone Home A 3698

BRUSH

Investigate the result of Brush Economy test on July 4th. Won't take you but a minute and it's good for short pocket books.

Y. R. DEL VALLE
1312 S. Grand Ave.
22299. Broadway 3132.

Have your top made to order at 154-6 N. Los Angeles St. where they make the best top in the world at a reasonable price from goods suitable for this climate and where they have that peculiar feature called "Right."



5-PASSENGER TOURING CAR TOPS $50

Gentlemen:—You can buy Automobile tops today for $50, but they are only competitives or minimum tops. My goods have been on the market for a number of years and persons who have had them are repeating their orders today. Consequently it shows that they have proven their worth.
Phone Main 5416. M. L. MORAN, 184 N. Los Angeles St.

FISK Quality TIRES
Los Angeles Branch
722 South Olive St.
VULCANIZING

NEW PARRY

35 Horse Power 116 In. W
Bosch Dual Ignition Schebler 'L' C

PRICE $135

There have been so many extravagant ments about automobiles and what would do that we simply say of our we know them to be the best built for price.

Let us give you a demonstration of power on hills and sandy roads.

Examine carefully their construction workmanship.

Notice their easy-riding qualities and about their durability.

If you buy a "New Parry" you can lo us for fair treatment and quick servic long as you have it.

The Motor Car Mfg
Southern California and Arizona
BRANCH 612 SOUTH OLIVE STREET
Los Angeles
Live Dealers Wanted. Write for Catalog

SIMPLEX

The First SIMPLEX 50-70 ever built (1906) recently made the run from Chihuahua to El Paso, 273 miles in 1 day. The Denver to Mexico "Pathfinder" required 10 days for the trip.

Oscar Werner

Direct and Sole Factory Agent for Southern California

nore powerful motor
-more efficient than
of selling is unique
of us, backed by all

California Motor Co.
Earl C. Anthony
733 S. Olive

NEW
RRY
116 In. Wheel
Schebler 'L' Carb
RICE
35
so many extravagant state-
tomobiles and what they
ve simply say of our cars
to be the best built for the
a demonstration of their
nd sandy roads.
ly their construction and
-riding qualities and ab
bility.
ew Parry" you can look to
ment and quick service as
it.
r Car Mfg. C
alifornia and Arizona
OUTH OLIVE STREET
os Angeles
nted. Write for Catalog

IPLEX
IMPLEX 50-70 ever
06) recently made
rom Chihuahua
so, 273 miles
y. The Denver
xico "Path-
" required
days for
he trip.
GOLDEN

Mr. Wad's Spirit May Be Willing, But His Flesh Is Awfully Weak!



WHERE WE GET OFF.

BY J. ALEX SLOAN.

of the welter-
division? Why is it
fighters of the country
with favor on the 142-
division, despite the fact that
so many boys around this
ability of putting up high-class
entertainment as to any other
among the lightweight?
you can, such men as Joe
Gardner, Harry
Nelody and Mysterious
the 135-pounders and
were attracting as much
to the 135-pounders and
Today the welter-
is seldom broached
of staging a champion-
battle is almost be-
Coast gained some recogni-
welterweight division, but
Middle West. In New
Orleans and on the Coast
is paid to this division
and why shouldn't 142
be as popular as 133
are just as many
more men capable
the mark than at
But the promoter
considering the
to get lightweights,
welterweight
enter the ring at
pounds, is forced to
to get anything
good, tough boy with
a fighter but the
and capable of go-
without tiring,
via a knockout,
the wallop. He
often enough,
enough of him
some promoter
himself. Chabby and
who only recently
prominence in the Mid-
Chicago is another fighter
a wallop. He
and scientific and
a long ways. I
fight between these
make one of the
over staged.
sure anxious to meet
matters became
that he would
Pete, where he had been
with Moreau for the
has been added to the
cities in the fighting
a greedy promoter
big bout and then, after
all the fans he could
announced that one
could not take part.
capable substitute had
money was re-
course, a roar went
heard all over the
where the au-
was wont to congregate.
stopped on and now
are bemoaning the fate

of the game and roasting the officials who clamped the cover down. And who was to blame?

It doesn't matter how good a substitute is, he can rarely fill the shoes of the man advertised. The public go to see one thing and if a change is made in the programme then there is bound to be dissatisfaction.

The Los Angeles fight fans do not appreciate the way the game is run under the supervision of Uncle Tom McCarey. Unfortunate things have happened but no one can lay anything to the door of McCarey; he always looks at a situation from the spectator's standpoint. I have talked to him many a time and I have always found him determined to sacrifice his own personal aims and his pocketbook to give what he says he will or to make good with the people who support him.

In other parts of the country the fight promoters are as a rule not to be compared with any of the men at the head of clubs on the Pacific Coast.

If I were asked to place all the men now in the business of staging fights in this country I should certainly put Jimmy Coffroth and Uncle Tom McCarey at the head of the list.

George Memsic will have trouble making any kind of a match in the Middle West and East. The promoters have determined to make an example of him and in three cases where he had been announced as one of the principals in a fight show the deals fell through because he pulled off the hold-up stunt in Los Angeles.

While there is no understanding yet between the clubs of the country sooner or later there is bound to be a central controlling body in which all the promoters will entrust their interests. It may take some time to develop such a system but it is coming and then a fighter who fails to make good his end of a contract will be ostracised.

Funny Ireland cannot produce a fighter capable of winning recognition. More "blossoms" have come out of the Emerald Isle than any other country and still the Irish bear a reputation second to none for impromptu mixing.

Some time ago the papers on the other side of the pond announced that Jim Maher had whipped everything in Ireland and was coming to America to clean up the crop of middleweights. He looked as good as any fighter that ever dropped in on us and he was given a chance at once. Sailor Burke had made a pretty good trial horse for others and of course he was picked out as the stumbling block for the newly arrived phenomenon.

Like Peter Maher of old, once contender for the heavyweight honors of the world, Jim Maher had a weak chin and the first time he was hit on the point of it he dropped and took the ten count.

Can it be possible that the jaw of a native born Irishman is more sensitive than that of an Italian or an Englishman? Certainly, would seem so from what has happened to the representatives of the Emerald Isle.

SOUTHERN YACHTING NOTES.

BY BERT S. COLEMAN.

THE HYKER, who recently owned the fast sloop, Mischief now Water Poison, is greatly with the craft and her speed. one of the oldest and best-known of the South Coast and has been away from some time. It was not however, and he and Mrs. accompanied by Harry Cham- the best waters the chan- this week and will re- pretty often.

a comfortable yawl, surprising speed at cruising the channel to Ensenada, it took the over a long time to show the a clean pair of heels. It another, a fine wester- and over her bow oc- The Minerva has a rec- many trips to Avalon the past year and a half than

Diego are to the a fleet will leave that morning to come up for the at Long Beach. The and Avalon, sailed by John and Frank Wyatt, respectively, of the San Diego Club will in the newer boat. Dr. the Trilby, of the Junior also is also expected to sail the long haul.

Peterson stated several days to build a forty-five will be his last thing in Charlie said he was out of other he sold the Shiwash to Wright, but he just simply when the rest of to the water.

Alden, owned by Mrs. and kept opposite her cot- was out for a the first of the week with a large party aboard. This boat, which has figured so extensively in the troubles of Frank Bell, the former owner, looked shipshape and handsome. She has been thoroughly scrapped and overhauled and is quite different from the craft which came back from Mexico all weather-stained and dirty.

The Banning yacht Campango, is being used this season more than she has ever been used before. Every day the handsome steamer runs either to the Isthmus or across the channel, carrying some of the company officials and their friends. The big boat, like the huge schooner Skidbladnir, is a member of the South Coast Yacht Club, which is estimated to harbor the largest fleet of yachts on the Pacific Coast.

One of the chief troubles the yachtsman finds in running over to Avalon for a cruise is the difficulty of finding a suitable landing for his small boat. The public wharf, twelve feet out of the water, or the wharf of the oil company are the only two places it is possible to land. It is a wonder some move is not made toward putting up a wharf for the convenience of yachting parties, as the latter are always a welcome adjunct to the social life of the place.

Morgan Adams had his big sloop Mah-pe on the ways at Wilmington during the week, giving the boat and her rigging a thorough overhauling. She is now in fine trim for racing and is expected to keep up her winning streak. She has won every event in which she has entered this year. Morgan has selected a uniform sweater and cap for his Corinthians and they initiated them at Avalon during the Fourth. They are composed of a red sweater, red cap and white knob on top. Across the chest in white letters six inches high is the name of the boat. All the ladies at Avalon went into raptures over the handsome appearance of the bunch. Arden Day and Tim Horan were simply killing, whatever that means. There is no use talking, the "Mop" bunch comprises the Corinthians who enjoy living.

During the next two weeks there will be numerous parties of South Coast yachtsmen making trips to different parts of Catalina. Quite a number have picked out Johnson's Landing and Dimmick's for their holidays, away from civilization, where they can fish and fool around like real people. With tents on shore and the boat safely moored, plenty of grub and a few boon companions, the days pass rapidly and the nights sound melancholy to the sound of the mandolin and the guitar.

There should be a sign placed on the end of the San Pedro breakwater, explaining that the end is not the end. Whoever built the thing extended it some distance out under water and the lighthouse was placed back about one hundred yards. Quite a number of boats, not seeing why the light should not be on the extreme end of the rocks, have come within an ace of being smashed up. Several sailboats carry scars, showing a close acquaintance with the reef.

Walter Horn, who has sailed the Diana for a couple of seasons, has returned from Seattle, having been an inmate of the University of Washington. He declares that the yachting game is going ahead up in Puget Sound like wildfire and that there are at least half a dozen boats which will be entered in the next Honolulu race. He says the Gwendolyn may not make the trip, but that there are several new yawls and schooners anxious to try conclusions with the yachts of Southern California.

BOWLING



With matches on the Venice and Majestic alleys, the Southern California League came to an end Friday evening. The Venice team took three by default from the Ship Cafes, while the College Inns dropped one to the Woodill-Hulse, the latter team showing up with but three men. Meyers, Roop and Ohlsen of the Woodill-Hulse team deserve a world of credit for the game fight they put up against the College Inns who had their full team of five men.

By losing this game the Inns slipped back to a tie with the Brenwoods of Pasadena for third place. This tie will be rolled off one day this week, and as there is a lot of friendly rivalry between the two teams, this match should be an intensely interesting one. The other teams in the league finished in the order shown below:

Team—	Played.	Won.	Lost.	P.c.
Venice	78	54	24	.692
New Bachelors	78	52	26	.666
College Inns	78	51	27	.654
Brentwoods	78	51	27	.654
Orpheums	78	50	28	.641
Grands	78	48	30	.616
L. A. Limited	78	48	30	.616
Cedar Brooks	78	46	32	.589
Woodill-Hulse	78	37	41	.474
Old Quakers	78	35	43	.448
Eagles	78	34	44	.308
Ship Cafes	78	19	59	.243
Harding Colts	78	13	65	.166
Elmini-Baths	78	2	76	.025

This week's play in the Interurban League finds the Scott Bros. and Benge Bros. still fighting it out for first place. Since the very opening of the tournament these two teams have played a see-saw race for the leadership. The Scotts are in front by the small margin of one game. For a time the Venice Cubs were serious contenders, but a slump has now put them temporarily out of the running. However, these boys again have their eyes on the head pin and with a little bowling luck should soon be on even terms with the leaders. Team standings up to and including Thursday night follow:

Team—	Played.	Won.	Lost.	P.c.
Scott Bros.	84	64	20	.815
Benge Bros.	84	60	24	.786
Venice Cubs	66	55	11	.725
Panjoys	51	31	20	.608
Wells-Fargo	51	30	21	.588
Pacific Sash and Door Co.	51	28	23	.549
Rovers	54	28	26	.481
Beavers	44	20	23	.455
Tampa Jacks	48	19	30	.375
Jones Candy Kids	51	19	32	.373
Excelsior Autocycles	48	15	33	.313
Nuvida	48	11	37	.229
L. A. Motor Club	45	6	39	.133

The Scott Bros. team is entitled to just a little more credit for the position they have in the Interurban League from the fact that to date they have had no forfeited game given them by other teams, but have bowled every scheduled game. These boys are a loyal bunch, too, as in every match the team has been represented by a full quota of five men. They have never shot an "allowance" man. Their position at the head of the Interurban League demonstrates fully how they have bowled and "pulled" together.

Capt. Bunn, of the Los Angeles Limited team, left Saturday morning for the Yosemite Valley, where he will spend a month's vacation among the big trees. His team tied the Grands for sixth place in the Southern California League, and if the two teams roll off the tie the Limiteds will have to get along without Bunn's services.

Some large "doings" are scheduled for Platt's Pasadena alleys Monday afternoon at 3:30 when the "Old Vets" of Pasadena and the "Half Century" Stars of Los Angeles take the drives to settle the much-discussed question of supremacy in the ten-pin game of these two teams. Dole, Giddings and Kleinbeck will defend Pasadena honors, while Geo. Smith, Bowron and Dr. Hockett will represent Los Angeles. The striking feature of this match is the fact all of the men have passed their fiftieth birthdays. "Dad" Dole leads the bunch in point of years, being 68 his last birthday. Geo. Smith is the "kid" of the bunch, having passed 51 summers.

Tuesday night the Pasadena alleys will claim the attention of the small ball bowling bugs, as an all-star jimjohn match has been scheduled for that date between teams representing th Crown and Angel cities. Some of the best small ball artists in this neck of the woods will participate in this event, and there is much rivalry between the teams. Many Los Angeles bugs will accompany their favorites to the Crown City, and Wednesday morning a few pocketbooks may present a sad appearance.

The go-as-you-please jimjohn tournament which closed at the Grand alleys last week, was won by Taylor and Williams, who knocked down 774 of the diminutive maples. Dr. Holladay and Blattner carted away second money, with a total of 742, while Taylor and McNally took third money with 727. Taylor also won high single prize by rolling 144, and tied Blattner for high three game total with 388, and just to make the victory complete, Cy took away the $5 for the bowler who participated in the most games during the tournament. The tournament was a pronounced success in every particular, and the small bowlers are waiting for Manager Reed to start another.

Capt. Ballinger of the Scott Bros. team in the Interurban League has been slightly under the weather during the past week, but was able to be on hand and keep score Thursday night at the Grand alleys, and incidentally see his team mates wallop the Los Angeles Motorcycles three straight games. It was a "wallop" all right, as the "Highlanders" beat the "chug wagon" stars just 203 pins in the second game.

Whoever reported the Ship Cafes were foundered on the rocks at Venice was evidently misinformed, as the seagoing lads showed up Thursday night at the Grand alleys with the avowed intention of taking a few games from the New Bachelors. The latter team, however, thoroughly demonstrated to the sailors that the best of intentions ofttimes go astray; or, in other words, the Bachelors succeeded in completely scuttling the old hulk and it will probably remain at the bottom for all time.

GOSSIP OF GASOLINE ROW.

BY BERT C. SMITH.

Waller Chanslor is the real baseball fan. He attends every game, but has quit betting on the Angels.

Did you attend the Bakersfield road race? Well, if you didn't, you missed a jolly good time and several banquets.

George Purdy Bullard has slipped one over again. The father of the Phoenix road race has the habit of winning straight heats.

H. O. Harrison was with us last week. This is to be the Peerless year and the line is a hummer. Harry always makes good at the right time.

Let's bury the hatchet. No use fighting. Let's be good fellows and play the game right. Wild Bill Ruess has taught me a lesson. Hope I will remember it a long time.

Which course will be followed on the run to Phoenix. Why, that is easy. The route mapped out by G. Pathfinder Bullard is the course the racers will take.

President H. H. West of the Western Rubber & Supply Company spent the Fourth at Catalina, where he hooked a number of husky, young yellowtail. West is some fisherman, he says so himself.

P. J. Walker, A.A.A. representative from San Francisco, is a prince. We all like him and he proved his worth at Bakersfield. He was up on the bit every second and was ready to boost all the time.

This is to be the greatest year in the history of the automobile industry. Of course it will be great for small cars, but watch the high-priced machines. Look at those advance orders. Great? Well, I should say yes.

Nat Gibson, superintendent of the Coleman & Bentel plant, was painfully injured in the eyes last week by an exploding pipe. At first it was thought that he would lose sight of both eyes, but the doctors now expect to save them.

The State of New York recently made a purchase of a model M, fore-door Pullman touring car to be used by the State Engineering Department. The purchase of this car follows closely upon that by Chief Cole of the United States Reclamation Service, for use in the work of that department in opening up the Truckee-Carson project in Nevada. Both cars are now in active service.

The Western Rubber & Supply Company are now Southern California distributors for the famous Sharp spark plug. A large shipment was received last week, and supplies are being sent out to many subagencies. The Sharp is a well-known plug and has numerous features which recommend it. It has a chamber in which gas is forced, and when the explosion takes place the fire is shot into the cylinder. It gives more power than the ordinary plug and will not soot or miss fire.

Where is H. O. Vogel and where is the Chanslor & Lyon cup emblematic of the San Diego round-trip record? The Cadillac established a new record for the run, but Don Lee never so much as had the pleasure of seeing the cup. A week later the Cole turned the trick, but the Grundy-Young company is still waiting. Chanslor & Lyon recognized the claims of both cars and were willing to present the cup, but neither Vogel nor the cup could be located. Tse said Vogel secured the cup when the Great Western got the record, but, as it has been twice beaten, it is up to him to kick in with said trophy before a few search warrants are secured.

Commenting upon the wealth and fertility of Arizona (after it has been irrigated,) Dr. Charles G. Percival, who is with the Abbott-Detroit "Bulldog" on its 100,000-mile tour, tells the following story which he claims is absolutely true. Says Dr. Percival: "Arizona is rich, but soon will be more wealthy, as it is only a question of time when the leading phonograph companies will be using the needles of the thorny cactus as phonograph needles. These cactus needles are better than ones made of metal, as they give a softer and more pleasing sound, and will last much longer. According to Dr. Percival, this proves that every sort of growth, vegetables or animal there is, has been capitalized up to date, except the hookworm, and that this cannot be done until the State Legislature of Texas passes an act authorizing the same.

GOTHAM STIRRED UP OVER WOLGAST FIGHT.

[BY A. P. NIGHT WIRE TO THE TIMES.]

NEW YORK, July 6.—Local boxing fans are still discussing the Moran-Wolgast fight of Tuesday. A majority had believed that Moran, with his superior skill, could stand off the champion for the twenty rounds of the contest and the Briton's overwhelming and comparatively speedy defeat was somewhat of a surprise.

Danny Morgan, the manager of "Knockout" Brown, was not at all daunted by the outcome. He still believes his charge can whip Wolgast, and is ready to have him try it. He says:

"I am right after Wolgast and although we cannot arrange a bout now, we shall certainly get him in the fall or next winter. Any time will do me. Brown can lick him now, but a little more experience will do him no harm."

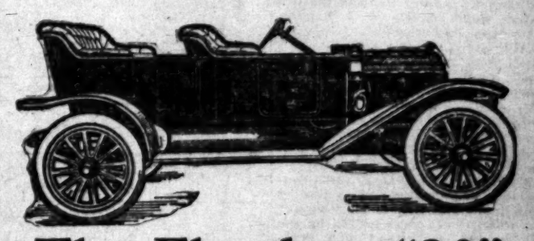
"BILLY" SUNDAY SAVING MANY SOULS.

Old "Billy" Sunday, the famous right fielder of Anson's Chicago White Stockings away back in the '80s, is still hard at work saving souls, as witness a dispatch from Erie, Pa., wherein it tells us that as a result of evangelistic meetings by the Rev. "Billy" Sunday, a former baseball player, over one thousand persons have been converted.

Two hundred of these conversions were made at a service which started Saturday night and ended at 3 o'clock Sunday morning.

For three hours more than three hundred men who attended the meeting remained in the church praying.

Surely the one-time fleet-footed ball player is making out just as good in his evangelistic work as he did when a star ball player.



The Flanders "20"
Three Speed
Fore Door
Five-Passenger
Touring Car at $800

Is an extraordinary automobile achievement.

THINK WHAT IT MEANS

It embodies all the features of automobile construction which experience has proved best.

Body—Full Fore-Door.
Control—Three-Speed Selective Transmission.
Ignition—Dual System, Magneto and Batteries.
Weight—Light, easy on tires and fuel.

You are buying not a cheap car, but an automobile which our enormous resources enable us to perfect to a degree not heretofore obtainable at such a price.

The Flanders "20" will prove absolutely reliable. You may depend upon it, and we guarantee every car unreservedly for one year.

Fore-Door Touring Car	$800
4-Passenger Suburban	750
Roadster	750
Runabout	725

F. O. B. Factory

Deliveries are now being made. We have three cars for delivery within one week.
Demonstrator now in service.

Lord Motor Car Co.
Los Angeles Pasadena

THE SILENT
Waverley

LADIES looking for a durable electric, one with small upkeep, long mileage, buy Waverleys.
EASIEST riding electric on the market.
EASIEST operated and controlled electric. Ask the lady who owns one.
Backed by an electric garage with competent electrical men at your services any and all times.
The Waverley is the greatest value for your money.

Large roomy 4-passenger Brougham	$2550
Roomy and speedy Victoria Phaeton	$2000
Long mileage and speed Roadster	$1800

W. A. EVANS, Agent
1676 W. Washington St., Los Angeles, Cal.
Home 72850. Sunset West 4317.

Pipes W. F. BALL Established 29 Years 110 No. Spring St. Fixed
Headquarters For Fine Pipes and All Kinds Pipe Repairing

You Saucy Thing.

CRICKET MATCH AT SANTA MONICA.

Champions Will Have Weak Team in Field.

University of Pennsylvania Beats Hamilton.

All-Bermuda Will Play Crack Eastern Aggregations.

BY MARSHALL D. TAYLOR.

Santa Monica and Los Angeles cricket teams will play the second of a series of five friendly games at the old polo grounds at Santa Monica this afternoon. Wickets will be pitched at 1 o'clock, stumps being withdrawn at 6 p.m.

The champions will not be at full strength, as Wilkes, Elliot, Jamieson, Cotton and Mitchell have stood down, as they are scheduled to play against San Diego on July 16. Los Angeles has a very strong eleven and should give a good account of themselves.

Following is the line-up of the two teams: Santa Monica—P. J. Higgins, captain; A. R. Yorston, F. C. Stocker, W. Hunt, G. H. Griffith, J. M. Fletcher, W. G. Cochrane, P. J. Tomkins, Capt. Leslie Peacocke, H. Lewis, J. F. W. Allan. Los Angeles—W. Meggett, captain; A. E. Barwell, W. Morris, N. Tempest, T. D. Bamford, F. Bamford, S. Hutcheon, F. Williamson, J. H. Rowland, C. W. Packman, A. N. Other.

CRICKET NOTES.

The University of Pennsylvania concluded their Canadian tour by beating Hamilton. The visitors piled up the fine total of 245 runs to 183 by the Canucks. Haines for the U. of P. made 51.

Thirteen cricketers, representing All-Bermuda, are scheduled to play a series of international matches with the following clubs: Germantown, Philadelphia, Pilgrims, All-Philadelphia, and Merion. The members of the Bermuda team are: J. R. Conyers, captain; G. C. Conyers, C. Conyers, Capt. H. S. Poynta, Lieut. Gage, A. W. West, T. St. G. Gilbert, W. B. T. Johnson, C. G. Gilbert, H. J. Tucker, D. Martin, Sergt. Fisher, Pt. Harrower.

Staten Island, after declaring its innings closed with 148 for 7 wickets, beat the Crescent Athletic Club by 41 runs. Keenan for the islanders made 53 not out. Hawkins's 73 for the losers was the only double figure. Clarke of Staten Island performed the "hat trick."

Philadelphia gave Frankford a severe trouncing, scoring 215 for 4 wickets to 132. Valentine 78, Mason 60 not out and Muir 35 not out, were the top scores for the Quakers.

Germantown beat Moorestown by 74 runs. The scores were 174 to 100.

Belmont and Merion played a drawn match, after some tall scoring on both sides. Merion piled up 328, of which Vatterlein 60, Sharpless 54, Gordon 76 and Lee 40, were the chief hitters. Belmont replied with 72 for one wicket. King not out 31 and Graham not out 29.

Philadelphia easily defeated Germantown by 162 runs. The scores were 153 and 138 for 3 wickets to 80 and 49. For the Quakers Mitchell not out 46, Dixon, Jr., not out 64 and Hawley 72 were the sloggers. Pacey took 11 wickets for 29 runs in the two innings for Philadelphia.

Boston just managed to beat Needham by 4 runs. The scores were 78 to 74. It was a bowler's wicket. Warren took 6 wickets for 31 runs and Gorse 4 for 35 for Needham; Mitchell 5 for 20 and Bottomley 5 for 20 for the pork and beaners.

Brooklyn beat Bensonhurst by 56 runs. The scores were 128 to 72. Corbin for Brooklyn made top score with 34 and captured 6 wickets for 28 runs.

The U.S.M.A.A. easily beat the West India Wanderers by 7 wickets and 55 runs at Boston yesterday. The scores were 136 for 3 wickets to 81. Page not out 51 and Alcock 69 were the heavy scorers.

A fine programme has been arranged by the South Coast Yacht Club to take place at Station A, Balboa, on July 15 and 16. On their arrival the yachtsmen will go ashore and enjoy a dinner and dance at the famous resort and on the Sunday following motor boat and sailing races will be held. It is a long time since any of the sailing craft have visited this point and a good many of the boats will go. Thirty-six new members of the club were taken in from Balboa a few weeks ago and over a dozen more applications have been presented.



Nebraska Hikers.

They are walking from Tia Juana to British Columbia for a summer outing. Reading from left to right they are George Dutton, Clark Johnson, Charles Cook and G. F. Parker.

Lots of Fun.

TIA JUANA TO BRITISH COLUMBIA Y.M.C.A. BOYS HIKING UP THE COAST.

HIKING for health from Mexico to British Columbia are four Nebraska boys who passed through Los Angeles recently on their way north. The four young men forming the party are George Dutton, Clark Johnson and G. F. Parker of Hastings, and Charles Cook of Wall Lake, Ia.

All of them are athletes of some prominence in their communities and the idea of a long hike for a summer vacation came to them last winter.

They decided to see the Pacific Coast as only hikers can see it and so left Nebraska about four weeks ago. They walked from Los Angeles to Tia Juana, where they visited in the revolutionists' camp and coming back to the United States they spent several days in watching the American soldiers at their manouvers.

Then they started on their long walk north. They carry a change of underwear, a blanket and a few toilet requisites on their journey and ship their clothes from one large city to the next to await their coming.

Dutton was a football hero on the Hastings High School team. Clark Johnson was prominent in track athletics and was one of the best sprinters in the district. Charles Cook, third member of the party played football with the Wall Lake High School and then with the Athletic Association of that place, later going to Hastings and entering into various amateur sports. G. F. Parker, guide and experienced hiker of the party was for several years physical instructor of the Hastings Y.M.C.A. and holds a number of walking trophies. He has walked through Yellowstone, across Iowa, Nebraska and several other Middle Western States and is setting pace on the present jaunt.

Returning here, Dutton will this fall enter U.S.C. and Cook may do the same, although he is figuring also on entering the Nebraska State University.

Over the Range.

MOUNTAIN TRAILS FAST BECOMING HIGHWAYS FOR PIONEER RESIDENTS.

EVERYBODY about the place was cross and out of sorts, even to the dog. The wanderlust for the mountains being pretty strong, we packed our knapsacks with a few days' rations and not forgetting our fishing line and hooks we took the electric line for Altadena.

Leaving the car line at Scripps we took the road from there going west and after about one mile and a half the road drops down into the Arroyo Seco, where we hit the trail (1.)

Here the swifts darting across the road to safety, the smell of the sage and the water running over the rocks soon drove all care behind and gave us that feeling that can only be had when in the canyons with the great masses of rugged peaks around as watchmen.

Here for miles up the Arroyo, people have taken advantage of the government leasing land in the forest reserve for residence purposes and have built themselves cabins, cottages and even pretentious bungalows. Here within a few hours from the electric cars they are back in one of the prettiest canyons of the range.

Crossing and recrossing the stream, passing cabins and camps and always getting a glad "hello" and passing the good word along, we got to the place where the trail leaves the water and starts up the zig-zag. Here we are our lunch and after filling our canteen we started up the trail. Winding back and forth and up on the ridge we saw below us the water and "Switzer's." Dropping down into the camp we were tempted to stay there among the pines, but pushing on a little ways along the water passed pools and through groves of pines we came to an old cabin, called Waterman's. Here we found a camping place for the night.

After getting our evening dishes washed and our camp fire started we were joined by a party that had been over in the Tujunga Canyon and had come up through Wicklup Canyon and across the trail (9) through Barley Flats. They told of having seen a deer and any number of tracks. While we were discussing the condition of the trails and sights that we had seen, a party rode up on horseback. They had ridden from Pasadena and were going out over the trail (10) to Colby's and then into the Tujunga.

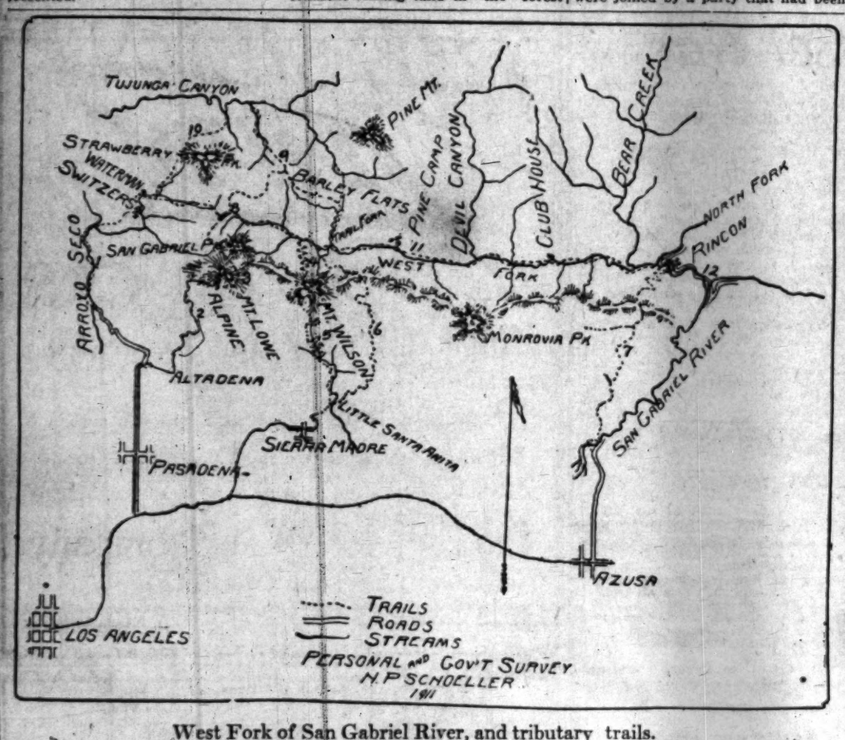
Starting bright and early next morning we were soon climbing out of the canyon, and on reaching the summit we came to a Red Tool Box (8) where several trails come together. The one from Wicklup Canyon (9) coming in there, and the one starting out ahead of us (11) down into the West Fork. While we were resting there and noticing that we were on the divide between the San Gabriel and the Arroyo Seco, we saw some parties coming down the trial towards us from the south. It turned out to be a party going fishing that was bound in the same direction that we were. They had come up on the electric car (2) to Alpine Tavern and had taken the back trial (3) around Mt. Lowe and down onto the divide.

From the Red Box we soon got down into the canyon at the head waters of the West Fork. Crossing back and forth and picking out the trail among the rocks we get to a fairly good trail made by the fishermen and burros going up and down the river. Here and there we struck small streams coming out from little canyons, on either side. Finding a very tempting spot for our noon rest and some of the party anxious to fish, we made camp.

WILSON TRAIL.

Taking it easy from there we soon came to a trail (4) that zig-zags down the ridge from Mt. Wilson, called the Rattlesnake trail. One may take the old trail (5) to Mt. Wilson from Sierra Madre and come over that way to the river. After going a short way from here we met some people that were going out, and one of our party having only a short time to stay, decided to go out along, so they took the trail leading off to the right or south (6) and known as the Sturtevant Trail, leading to the car line by way of Santa Anita Canyon, and Little Santa Anita into Sierra Madre.

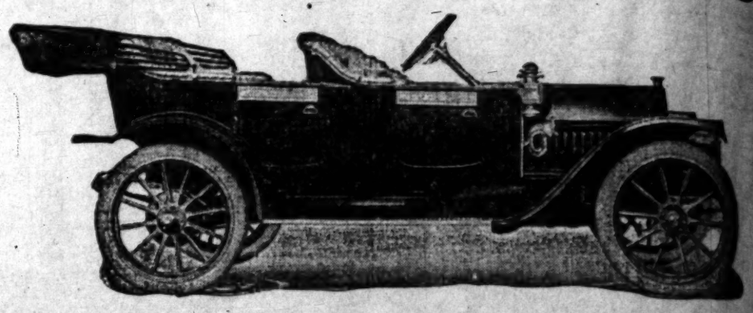
An old cabin used by the rangers when they were working back in the West Fork is there. Just below is Short Cut Canyon, or Trail Fork, coming in from the left or north. A short cut trail to Tujunga Creek and across Barley Flats starts up this canyon. Crossing and recrossing the stream a good many times and passing some deep pools and small falls we came to a place on a curve in the river where a few of the old monarchs of the forest are still standing, having escaped the ravages of the fires. Here we camped for the night, two days out by easy traveling from Los Angeles or Pasadena. This camp has carried the name of Lone Pine Camp.



West Fork of San Gabriel River, and tributary trails.

showing routes to be taken by hikers in traversing country back of Mt. Lowe and Mt. Wilson.

EVERITT 30



FORE DOOR, FIVE PASSENGER 1912—EVERITT 30—1912

$1400 --- $140

Delivery Immediately

Equipment---Cape Top, Folding Glass Front, Speedometer, Presto
Bosch Magneto, Robe Rail, Foot Rest, 5 Lamps, Tool
This price equivalent to $1150 factory list without equip

Mr. Buyer---Compare this car with any other for size.
Compare the price.
Compare the equipment.

Mr. Dealer---It costs you nothing to find out our proposition on
not yet taken.

H. O. HARRISON COMPA

1214 SOUTH MAIN STREET

Since RAUCH & LANG ELECTRICS are to be retailed in
Lowney's Chocolates and Ivory Soap, let us give a few reasons for

Rauch & Lang Electrics

1st. We first introduced this car in Southern California.
2nd. We have sold every Rauch & Lang Electric ever sold in Southern
3rd. We have every Rauch & Lang in Los Angeles in our care.
4th. We are the only Rauch & Lang distributors in Los Angeles with
charging, garaging and repair of electrics.
5th. We know every inch of the Rauch & Lang car.
6th. We do things in a minute which may take others hours and

7th. We need not experiment on your car, we passed that stage two years ago.
8th. We know more about the Rauch & Lang than does anyone else in the State of California.
9th. Electrics is our whole business—we carry no gasoline cars as a side issue.
10th. Others claim that "eventually" they will give service. We are doing it TODAY.

Visit us and hear forty-eight other good reasons for buying Rauch & Lang cars from us instead of Department stores, tailor shops and gasoline car stores.



R & L Electric Auto Co.

Electric Car Specialists

2114 West Seventh Street Opposite Westlake Park
Los Angeles

BALLARD'S RECORD IN WOOD-CHOPPING.

Grover ("Cream") Ballard, who will represent the Grand Bowling Alleys in the 1912 tournament of the Western Bowling Congress, is a ten-pin artist who understands the game from A to Z. This will not be Ballard's first appearance in an affair of this kind, as he has participated in the annual tournaments of this organization for the last three years and each year has covered himself with glory, and incidentally pocketed a large slice of the prize money.

Probably his most noteworthy performance was in the San Francisco tournament of 1910, when with Cy Taylor as a partner, he won the doubles championship of the West. In this contest Ballard contributed 660 pins, an average of 220, as his share of the wood for the three games. He also carried away third prize for individual high average for all events, finishing but a few pins behind the winner, and with the excellent average of 198.

In March of this year Ballard was a member of the Los Angeles team which won the Western Bowling Congress championship at the Spokane tournament, and his masterly woodchopping was instrumental in annexing the $1500 prize brought home by the boys.

Ballard has made wonderful strides in bowling, as his first game was rolled less than six years ago. He has kept steadily at it and today hardly has a peer on the Coast. The Southern California League, which ended last Friday, is the first tournament in which he ever bowled that he was not a contender for high average honors.



Grover Ballard,

one of the best bowlers in Southern California.

...AY MORNING

...UNTING

...Ha Avant!

...R RESTLESS: ...UNTERS AWAIT.

...D CONDITIONS MAY ...RIFLEMEN THIS YEAR.

...illed Late in Present Season to Show Swelled Necks ...erior Venison—The Tree ...and Rabbit Situation. ...serve Laws.

...known to be migratory in ...ts as indeed are all the ...and in view of the later ...the season this year, hunt... ...Sixth District who have ...do their shooting in their ...itory without going into ...ther northern counties, un... ...d law, are in considerable ...to the conditions they will ...

...at all unlikely that some of ...illed in the latter days of ...will show the swelled necks ...ning season and equally cer... ...one of the venison will be as ...would have been a month ...ded in the old days, next ...n dos which is usually the ...derest and flavored the ...une buck was ranked the ...ons in this end of the State. ...re a few deer-hunters still ...know what a barren South... ...ts blacktail doe tastes like; ...positive information to ac... ...er laws of the last decade, ...fully so, for no one can tell ...dos from a fertile one until ...e knife has done its work, ...e may have suspicions. ...e mountain ranchers hunt ...er than horns, and "would a ...er have a nice dos for ...tch does not jibe with the ...ervation programme very ...

...e opening of the season ...e fly-fishing for trout good ...ntains of the Sixth District, ...e visiting places where trout ...found would do well to re... ...ts fast. Even venison gets ...ne as a steady diet. ...going into Mendocino coun... ...member that there is no ...accorded tree squirrels in ...; but in all the rest of the ...season does not open until ...1, with a bag limit of a ...season, which in all frank... ...ot to bother the hungry ...ching for camp meat. Like... ...abbit is now in season, but ...e time coincides with that ...d baseball, and fifteen are ...day, this law does not con... ...with keeping the camp pot ...

...ost reserve laws are strict, ...sters should make it a point ...the ranger or, better still, ...rvisor of their district and ...post themselves as to the ...ts, which are too extensive ...forth here. There are high ...for carelessness in leaving ...carrying guns without the ...nction, and in view of the ...e forest laws are decidedly ...ored than the game laws in ...behooves all to pay atten... ...m, or pay cash conse...

...ed toward higher-power ri... ...eal deer hunting continues ...nat deplorable development. ...e-hunter's guns have been ...portion to his requirements ...past, any further develop... ...ttened trajectory being ob... ...at a disproportionate in... ...the risk to innocent human ...to the extreme range of the ...00 feet per second bullet. It ...safety measure to place a ...the power of the deer rifle, ...almost impossible for local ...muich as men might be ...ng, and claim that as an ...carrying a high-power gun ...bly never looked at a bruin ...

...-shot will kill all the deer ...e is entitled to, and puts a ...on good marksmanship and ...unting that is largely lost ...allstorms that is at the com... ...the rifleman equipped with ...thought in lead-squirters. ...dgs of more shots at com... ...ponsible for more wasted ...and more careless hunting ...

...than anything ...carefulness in ...required when ...stand or fall fo... ...all on the one ...human life once ...saved one a ye... ...doing.

HUNTING ... GUN DEA...

Sportsmen w... hunting license... stores, again ... The Fish Com... John P. Babcoc... unwise to allo... these again, bu... differently. Th... licenses for not... clerks exact a ... greater conveni... goods store met... man to save m... noyance of mak... trip to the Cou... authorization ... State. A consi... to the game pre... ing this count... lopped off, and ... for the present ...

"BRONCHO ... WHEN...

Everybody wh... cho" Spear ... few know his ... that he runs ... store on North ... the time, when ... puts in the bala... ing a big new h... western plateau ...

But whence ... Surely it would ... calmer, more ... Izaak, than Joe ... a tale. ...

The history o... back into the an... ages of local ... veteran Robert ... ling memory is ... is believed to ... Joe, and in this ...

One Sunday ... Campbell, Spear ... number of oth... were on the ... chosen trade on ... wharf. Joe Spe... rods and four ...

The "nippers" ... on, and the way ... the side beggares ... were worn out b... into small enou... them last out th... Spear presented ... one of his outfit... ally vibrated—so... scribed as other ... tion. ...

"That fellow S... like a bucking br... a dozen outfits," ... sarcastic comme... sticks. ...

Later on a nei... a colossal corbi... out and nothing ... the fish. ...

"Hold your h... away them obst... gation," yelled ... he dived into hip... canoe, and start... lines adrift. "... onto this wharf ... gentleman, or w... board." ...

Broncho, who ... low at heart a ... man as any of ... "I tell you fello... a large family," ... will not keep m... surf fish, and be... self." ...

Spear fishes li... and has been a ... tackle and a ... sportsmanship ...

Frank Garbutt ... for Santa Barba... or Skidbladnir ... to remain among ... for about six ... this time will h... picture people, ... on shore. The ... return in Gar... after their stay ... on the whole ... caves and bays ... Cruz to carry ... hunting and wh... interest the publ... iness.

WHAT AILS THE SURF...

...t a view to ascertaining, if ...ible, what ailed the surf... ...ing during the month of ...en by rights of precedent it ...ve been at its best, the ques... ...put to a number of leading ...the sinker-shying game, and ...ers are so much alike that ...y could be more different. ...e official "dope;" shut your ...grab with both hands: ...Campbell, dean of the lo... ...torial college, says: "The ...were all off spawning, and ...me in to the shore yet." ...ector (he needs no introdue... ...light-tackle surf fishermen:) ...ones are late about their ...this year and haven't come ...he roe is not developed as ...it usually is at the end of ...

...Murat, "the Corbina Kid;" ...alls the surf-fishing year ex... ...nuys who do not know where ...tch me; I get 'em. ...Conrad, the original piano... ...er man: The water has been ...plenty of fish as soon as ...first again. The fish run big ...only there are not so many ...I haven't caught so many as ...they have been good ones. ...Goldsmith, the piscatorial ...n't say surf fish to me; last ...I tried to hook onto a ...couldn't. Oh, no, I've got ...to make; I've got my share ...and there were plenty of ...among them. ...Simmons, the single-gut ...: Come along with me, and ...where some of them are; not so many fish ... size. ...R. H. Wells, ... Oceanside on the ... late in starting ... good enough one ...

E. F. Redman, ... fisherman: If som... invent a prescrip... this fishin' bug, ... nothin' else. ...

C. F. Cooper: ... (after an aver... Beach.) Fish? H... ...

Harry Goodin, ... a few years ago ... man; go inside, ... in the bay, and ... the tide is out. ...

R. E. Morse, ... not all of fishin... chestnut which ... Morse.) ...

Bones Bill Wel... handed surf ga... himself:) You fe... to catch 'em, th... 18—. Just then ... rated. ...

Sherman Bake... millers of the sin... fish are there ... they are not al... they are, and yo... hunt them up. ...

Ed. R. Abbott, ... the Rod and R... catching these d... other kind of fi... bad, way the en... ...

Billy Creciat, ... dealer: I'll tell y... Rod and Reel f... all the nets awa... lonesome for t... some other pla...

HUNTING & FISHING



...ER RESTLESS:
HUNTERS AWAIT.

...CONDITIONS MAY ...EPLENISH THIS YEAR.

...Allied Lore Is Present Season to Show Bundled Rocks ...ather Vexatious—The Tree ...and Rabbit Situation. ...Bowers Laws.

...s bound to be migratory in ...habits as declared are all the ...and in view of the later ...of the season this year, hunt... ...the Sixth District who have ...to do their shooting in their ...country without going into ...other northern counties, un... ...all law, are in considerable ...as to the conditions they will ...

...most of all unlikely that some of ...will be killed in the latter days of ...will show the swelled necks ...coming season and equally cer... ...appearance of the venison will be as ...it would have been a month ...killed in the old days, next ...which is usually the ...and favored the ...but was ranked the ...a few deer-hunters still ...the end of the State. ...now what a barren South... ...thistle does tastes like; ...information to ac... ...of the last decade, ...from a fertile one until ...has done its work, ...have suspicions. ...ranchers hunt ...horns, and "would a ...a nice doe for ...not jibe with the ...programme very ...

...of the season ...for trout good ...of the Sixth District, ...places where trout ...would do well to re... ...Even venison gets ...a steady diet. ...Mendocino coun... ...that there is no ...two squirrels in ...all the rest of the ...not open until ...a bag limit of a ...dish is all frank. ...the hungry ...camp meat. Like... ...now in season, but ...the grizzlies with that ...and fifteen are ...the law does not con... ...buying the camp pot ...

...game laws are strict, ...should make it a point ...the name or, better still, ...of their district and ...themselves as to the ...which are too extensive ...There are high ...lawlessness in leaving ...guns without the ...and in view of the ...laws are decidedly ...than the game laws in ...observes all to pay atten... ...or pay cash conse...

...toward higher-power ri... ...deer hunting continues ...observable development. ...hunter's guns have been ...to his requirements ...past, any further develop... ...tendency being ob... ...of a disproportionate in... ...to the present human ...the extreme range of the ...the power of the deer rifle. ...unwise to place a ...impossible for local ...as men might be ...claim that as an ...using a high-power gun ...never looked at a bruin ...

...shot will kill all the deer ...entitled to, and puts a ...good marksmanship and ...that is largely lost ...sure that is at the com... ...fisherman equipped with ...brought in lead-squirters. ...of mere shots at com... ...responsible for more wasted ...and more careless hunting ...

WHAT AILS THE SURF FISH?

...a cause to ascertaining, if ...what ailed the surf... ...during the month of ...by rights of precedent it ...been at its best, the ques... ...put to a number of leading ...the sinker-shying game, and ...are as much alike that ...could be more different. ...official "dope," shut your ...with both hands. ...Campbell, dean of the lo... ...college, says: "The ...all off spawning, and ...to the shore yet." ...Parker needs no introduce... ...surf-casting fisherman:) ...are late about their ...this year and haven't come ...run is not developed as ...usually is at the end of ...

...Sunset, "the Corbina Kid;" ...the surf-fishing year ex... ...men who do not know where ...them; I get 'em. ...original piano... ...The water has been ...plenty of fish as soon as ...The fish run big ...there are not always where you think ...they are, and you've got to work and ...hunt them up.

Ed. R. Abbott, financial secretary of the Rod and Reel Club: "Too busy catching these dues to bother with any other kind of fish. Can't be so awfully bad, way the entries are coming in.

Billy Crecint, the fish and clam dealer: I'll tell you what ails 'em; you Rod and Reel fellows made us take all the nets away and the surf fish got lonesome for them, and beat it for some other place.

...than anything else; and the added carefulness in sizing up the situation required when a man knows he must stand or fall for his success by staking all on the one throw would save a human life once in a while. If it only saved one a year, it would be worth doing.

HUNTING LICENSES AT GUN DEALERS THIS YEAR

Sportsmen will be able to obtain hunting licenses at the sporting goods stores, again as they did last year. The Fish Commission's chief deputy, John P. Babcock, thought it would be unwise to allow the stores to issue these again, but has seen the matter differently. The dealers handle the licenses for nothing, while the county clerks exact a commission, and the greater convenience of the sporting goods store method enables the sportsman to save much time and the annoyance of making perhaps a special trip to the Courthouse after his legal authorization to shoot game in the State. A considerable saving is made to the game preservation fund by having this county clerk commission lopped off, and sportsmen are united for the present arrangement.

"BRONCHO" SPEAR; WHENCE THE NAME?

Everybody who fishes knows "Broncho" Spear by sight, although few know his first name is Joe, or that he runs a big department store on North Spring street, part of the time, when he is not fishing, and puts in the balance sleeping or building a big new house out on the southwestern plateau.

But whence the name "Broncho?" Surely it would be hard to find a calmer, more sedate disciple of Old Izaak, than Joe Spear. Thereby hangs a tale.

The history of this cognomen goes back into the ancient, benighted dark ages of local piscatorialdom. The veteran Robert Campbell, whose angling memory is as long as a fish line is believed to have started it upon Joe, and in this wise.

One Sunday Bones Bill Weber, Campbell, Spear, Bill Stearns, and a number of other dyed-in-the-wools were on the job working at their chosen trade on old Terminal Island wharf. Joe Spear appeared with two rods and four hand lines.

The "nippers" were there with bells on, and the way clam bait slid over the side beggared description. Knives were worn out butchering the bivalves into small enough pieces to make them last out the day, and the picture Spear presented as he bobbed from one of his outfits to the other—literally vibrated—could not have been described as other than one of animation.

"That fellow Spear is jumping about like a bucking broncho with those half a dozen outfits," quoth Campbell in sarcastic comment, and the name still sticks.

Later on a neighboring angler hung a colossal corbina on his light layout and nothing offered but to strand the fish.

"Hold your horses there; I'll clear away them obstructions to surf navigation," yelled Bones Bill Weber as he dived into hip pocket for his snickersnee, and started ahead to cut the lines adrift. "Everybody who comes onto this wharf has to fish like a gentleman, or we'll throw him overboard."

Broncho, who is a right good fellow at heart and as good a sportsman as any of them, saw the point. "I tell you fellows, I have to fish for a large family," he said. "One cod will not keep my wife and babies in surf fish, and besides I like 'em myself."

Spear fishes like a white man now, and has been getting down to light tackle and a higher standard of sportsmanship of late.

Frank Garbutt, who sailed away for Santa Barbara in his big schooner Skidbladnir on Thursday, expects to remain among the Channel Islands for about six weeks. Two weeks of this time will be devoted to moving picture people, who will have a camp on shore. The picture company will return in Garbutt's launch, Imp, after their stay. There is no place on the whole coast with so many caves and bays. It is ideal on Santa Cruz to carry out plots of treasure-hunting and what-not with which to interest the public in the picture business.

Not Dead Here!

LOS ANGELES IS LIVELIEST CITY.

SPORTING GOODS SALESMAN DRAWS HIS CONCLUSIONS.

Finds It Is Worth While to Pass Half His Time in Southern Metropolis, and Calls It Worth All the Rest of the Coast—Sells More Guns Here Than Other Towns.

Dealers in sporting goods and other parties at interest in the hunting and fishing game may derive some little comfort from the statement of a traveling sporting goods salesman, whose territory comprises the entire coast west of the Rocky Mountains. He carries a large and popular line and visits every town worth while, but puts in about half his entire time in this city, because he has found it to pay him better. He says:

"Los Angeles is the only town on the whole Pacific Coast that is buying any sporting goods to amount to anything. This year I cut down my time in all the rest, and in some of the northwestern cities which talk so much about their lively business, I simply walked in on my trade, and passed the usual courtesies, seeing them well supplied with goods, and not having the heart to try to load them up with any more stock.

"I tell you, the more you see of other places, the more you like this town—certainly so far as my business is concerned. Los Angeles is on the sporting goods map; why this town sold more high-grade double-barreled shotguns last year than all the rest of the territory combined. The rest of the cities do a big repeater and automat cibusiness, but for the de luxe goods, Los Angeles cops the candy. In fine fishing tackle, this town buys a class of goods that no other city in my territory even looks at, saying they are altogether too expensive for the demand. You can sell $25 rods, $50 reels, in fact, nothing is too good for the wealthy and critical sportsmen who come to Los Angeles for the winters, and I tell you a lot of them are coming here for the summers, too; more, I think, every year. Especially such years as this one.

"I expect to do a business of $150,000 this year, and confidently believe half of it will be in Los Angeles. My local orders show a third increase over the corresponding time last year, although the seasons are later this year; and notwithstanding the unfavorable game laws, the only effect noted in the gun trade is that orders are being marked for later shipment than usual. The ammunition business is affected, I think; but fishing tackle never was better either in quantity or in class of goods—quality.

"It has worked out that I pass more and more time in Los Angeles each year and less elsewhere. The only explanation of this is business. I go to a place planning to stay there two or three days, and size up the situation first day; if there is nothing doing, why I put in that time elsewhere, and if I have any saved up at the end, it seems to cash in better here in Los Angeles than anywhere else. It seldom pays to retrace territory."

The gentleman represents one of the largest eastern sporting goods manufacturing houses in the country, and is widely known. His line is a splendid seller, and represents about the limit of quality, in its highest grades, but comprises all kinds, so gives a fair line upon the trade conditions.

MONTH TROUT TRIP BY AUTO IN NORTH.

Atty. Edwin A. Meserve, Edward Strasburg, Jud Saeger and their families left Santa Rosa Tuesday in two machines for a month's vacation trip, during which they will go up and down the Eel River Valley, one of the most beautiful in California, and that means the world, returning through Trinity and Siskiyou counties and thence back to the point of starting.

The machines were shipped by steamer, Mr. Meserve following by the Owl at the last minute so as to lose as little time from business as possible. A complete trouting outfit and all the necessary deer hunting paraphernalia was stocked in Los Angeles, the machines being multum in parvo to the uttermost degree of modern sporting refinement, having everything necessary, and a whole lot that is not.

Atty. Meserve expressed the hope that he would at least not suffer the inconvenience of having his machine looted and outfit stolen at the outset of his journey, as was his fate last year, casting a shadow over the entire trip, as things were lost that could not be replaced in the limited time.

The party will be gone one month. The trout fishing is nowhere better than along their chosen route of action, and some of the best deer country in California is to be traversed.

MANY BIRDS THROWN AT GRAND AMERICAN.

The Grand American handicap of the Interstate Association, which was held at Columbus, O., this year, proved as expected the blue-ribbon event of the trap-shooting world, as well as a record-breaker in the matters of attendance and number of targets trapped.

The winner was Harvey Dixon of Oronago, Mo., a retired farmer, who found mineral on his land, and let somebody else pay him a fortune for ploughing it up, devoting the rest of his life to his favorite diversion, the shotgun.

June 19, 26,850 targets; June 20, 26,780; June 21, 33,340; June 22, 38,460; June 24, handicap day, 28,500; totalled in all, 152,950 birds, representing, at 3 cents each, $4588.20 worth of targets and approximately the same value of ammunition, or over $9000 expended by the trap-shooters in the one week's shooting, not counting incidental expenses. Verily, it is quite a game. Over four hundred entries were received, comprising the cream of the scatter-gun shots of this country, men being present from every quarter from Seattle to St. Augustine.

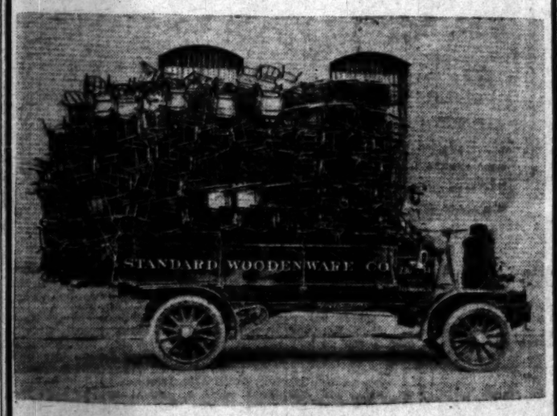
The Best Evidence

Los Angeles, Cal., June 20th, 1911.
Messrs. Hawley King & Co., Agents.,
Grabowsky Power Wagon Co.,
No. 224 South Los Angeles St., City.

Gentlemen:—It will be a year ago in August since we purchased a 1½ ton GRABOWSKY Power Wagon from you, and we are glad to say that we are more than pleased with the service it gives us; also the small expense of operating same.

We shall be pleased to have you use our name as reference and will be glad to speak a good word for the "Grabowsky" at any time.

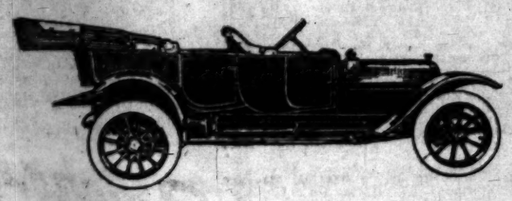
Yours truly,
Standard Woodenware Co.,
(Signed) D. Wiebers, President.



The Grabowsky removable power unit, the guarantee of continuous service at a minimum expense, is only one of the many recommendation in favor of the Grabowsky truck. If you are bothered with a delivery problem, let us help you solve it the Grabowsky way.

HAWLEY KING & CO.
Motor Car Dept. 1114 South Olive

Matheson
"SILENT SIX"



Intrinsically worth $1,000 more than any other six-cylinder car, at no matter what price.

Winner of World's Record in 24-Hour Race on one-mile circular dirt track, (1178 miles), for cars costing under $4,500, at Brighton Beach, August 19, 20, 1910, and 12 First prizes in 12 Consecutive Contests last season.

$3650 to $4150 Delivered in Los Angeles

Renton Motor Car Co.
Distributors for Southern California
1230-32-34 South Main Street
Main 1068 Phones Home 10799

One of the few cars in the market combining the highest automobile quality with reasonable, moderate prices, is

The Kissel Kar

Strictly high grade. No inflated prices.
30-50-60 horse-power, in all the popular styles.

Prices from $1675 up

Kissel light delivery cars and Kissel trucks in 2, 3, 4 and 5 tons capacity represent the best value in the market.

The Kissel Automobile Co.
118 West Pico Street

EmpireTires
WEAR LONGEST

Our Famous Tire Preservers, which extend the life of your old Casings, are giving entire satisfaction to thousands of car owners.

For Sale by All Jobbers and Dealers.

Empire Tire & Rubber Co.
1213 So. Main Street. LOS ANGELES, CALIFORNIA.

1912

WINTON SIX

Fifth Consecutive Year
Without a Single Radical Change

Motor cranks itself. Fore-door body. Four forward speeds. 130-inch wheel base. 36x4½ tires all around. Demountable rims. Electric light equipment. More car than ever before. Price not increased. Now making deliveries. Get your specifications in now, if you want early delivery.

Holds World's Lowest Sworn Repair Expense Record,
43 Cents Per 1000 Miles

W. D. Howard Motor Car Co.
1238-40 South Flower Street
F 5609 Broadway 4180

"Maxwell"
DUE TO ARRIVE THIS WEEK



4-Cylinder, 22 H. P. RUNABOUT

$850 Los Angeles

LET US BOOK YOUR ORDER
SUPPLY LIMITED

United Motor-Los Angeles Company
1200 South Olive Street
Phone Main 8408 Phone Home A 3698

Knox
MOTOR TRUCKS
DELIVER THE GOODS

Built For Every Business Need,
From Two to Seven Tons Capacity

Doerr Motor Car Company
1205 South Olive Street
Home F 5647 Main 7853

CAMPBELL MOTORS
prove their reliability once more by winning the race round Catalina Island. The only engine in the race to cover the 75-mile course without engine trouble of any kind. BUY A CAMPBELL AND KEEP GOING.
JOE FELLOWS YACHT & LAUNCH CO.
So. Cal. Agents. Wilmington, Cal.

Everybody's Game.

TENNIS AMONG BEST GAMES FOR EXERCISE AND EXPENSE IS SLIGHT.

Good Points of Sport Explained—Courts in the Playgrounds Have Proved Popular—The Opportunity for Healthful Fun Greater in Shorter Space of Time Than in Any Other Convenient Way.

THE game of lawn tennis has come within recent years to be one of the most popular and widely enjoyed pastimes in this country. While it may originally have been limited to people of means, it has of late been put practically within the reach of all by the establishment of tennis courts in public parks and playgrounds. In this Los Angeles is not alone, for there are now public courts in many cities throughout the country, and the number is increasing from year to year. Each particular sport or pastime has its special advantages. But among those which belong to lawn tennis are its comparative inexpensiveness, the fact that, unlike baseball or other more highly organized games, it only needs two persons, and that the degree of intensity with which it is played can practically be varied according to the wishes of the player, so that, if desired, it is possible to get a larger amount of healthful exercise in a shorter space of time than in almost any other convenient way.

ORIGIN OF THE GAME.

The game of lawn tennis originated in England about 1875, so that it is comparatively modern in its present form. It is, however, an outdoor adaptation of the ancient game of tennis, or court tennis, as it is generally called to distinguish it. This was the game to which reference is made in histories, and which differs materially in the fact that it is played with a different and heavier ball, which is driven against the side walls of the inclosing structure. Charles II, the merry English monarch, was an enthusiastic player of court tennis and used to have a scales at his court, so that he might weigh himself before and after playing. It is chronicled that he once lost 4½ pounds in a match, a loss which has often been equaled and not infrequently exceeded in these days by players who have gone through grueling contests at lawn tennis, so that it may be seen that the sport is by no means an effeminate one.

As was at first and is still almost universally the practice in England, lawn tennis courts are laid out upon closely cropped and rolled lawns, from which the game takes its distinguishing name. In this country, however, owing to the difficulty of raising such turf as it to be found in England, the dirt or so-called clay court is prevalent. A grass court is much more expensive to maintain in first-class shape, and cannot be played on constantly, as a dirt court may be, without becoming worn and uneven. But a good dirt court is superior to anything but the best of grass courts. In this country the tournament for the national championship is played upon the grass courts at the Newport Casino each summer, in August, and a number of other important tournaments are also played upon grass. But throughout the country dirt courts greatly predominate. This fact has had its effect upon the American style of play as compared with the English, since, owing to the quicker bound of the ball on the hard dirt surface, the game naturally becomes faster and speedier. In various other ways the American game, as it has gradually been developed, exhibits interesting contrast to the game played by our English cousins, who as a general proposition have proved themselves more steady but less brilliant.

LEARNING THE GAME.

There is one thing in regard to lawn tennis, as compared particularly with golf, which is to be considered unfortunate. This is that so few tennis players take the time or thought to carefully study out the theory of the game or, so to speak, the physical mechanics according to which it may be played most successfully. As time goes on, this condition will doubtless change, and there will be more who, not content merely with playing the game, are anxious to play it well. Golf has its professional teachers, but professional lawn tennis players are almost unknown, and the sport is unique in that the supremacy of the best amateurs has hardly been questioned. This is probably due in the main to the fact that there has never been any great incentive to the professional player. But in the absence of professional teachers those who strive to play the game well are forced to turn to better amateur players or to the comparatively few books on the game, for the literature of lawn tennis is by no means equal to that of golf.

The first and most essential thing, and one which is generally overlooked, in learning to play tennis, is that success depends, as in any other sport, whether it be boxing, fencing, or baseball, on the proper poise of the body. Every boy who has boxed knows that he cannot strike an effective blow with his weight on the wrong foot, and every boy who has played baseball knows how important is the balance of the body in throwing—or rather, by a sort of second instinct common to young America, he balances himself correctly and shifts his weight properly from one foot to the other. The requirement is just the same for tennis. The right-handed player, hitting a low forehand ball should swing forward with his feet well apart (on a line practically at right angles to the net,) shifting his weight as he makes the stroke from his right to his left foot, and vice versa, that is, from his left to right foot, when he is making a backhand stroke.

The second point of prime importance is that the ball should be hit with an easy sweep of the racket, swinging through a wide arc before the ball is met, instead of with a short, quick jab. What is known as the follow-through is almost as essential in tennis as in golf. In baseball, also, one never sees a long hit deep into the outfield without a swing and follow-through on the part of the batter. However, the short or "choked" swing, which many an effective batter uses for the particular purpose of trying to place a short hit, has its counterpart in the short, so-called chopped stroke at tennis, to be used in choking off a ball when volleying at the net, or under other special circumstances. But for ordinary purposes the free swing underhand is the stroke for consistent use, and, speaking generally, no player who has not developed such a smooth, easy swing as the mainstay of his game, to which other strokes may be added, has ever achieved high rank. It is often difficult for the player who has acquired a cramped and contracted style to learn to swing freely, but the simplest means is to go off occasionally by one's self and practice hitting the ball against a wall.

MOST COMMON FAULT.

But probably the most common fault of all players, even including many who have become more or less expert, is the tendency to hit the ball, whether on the bound or on the volley, when it is too near the body. The result is that they get "tangled up," particularly when a bad bounce or a slight misjudgment of the ball makes necessary a slight change in the stroke at the last instant. The ball should be hit as far away from the body as is possible without losing perfect command of the racket. This rule is one of the greatest aids to accuracy. Instead of playing the ball close in to the knees, the underhand strokes should be made from a slightly crouching position—like a boxer coming forward—swinging the racket as far forward as possible to meet the ball, or, if the stroke be made from the side, then also with the full reach of the arm.

The greatest players that the game has ever known were undoubtedly the famous Doherty brothers of England. This point of reaching well away from the body is especially emphasized in their book on lawn tennis, published by the Baker & Taylor Company and probably the best book on the game. But the two Englishmen in their play emphasized the point even more than they did in their writing. If there was one stroke at which these Englishmen were generally admitted to be markedly superior even to the very best of our AAmerican players, it was the low volley. The reason was very apparent to any careful student of the game who witnessed the stirring international matches in which the Doherty brothers wrested the Davis cup from Larned and the Wrenns half a dozen years ago. On every shot the English players reached well out from the body, and to this their astonishing accuracy was due. AAlthough neither of them was of powerful physique, they had studied the science of the game so as to perform each play with the minimum of physical effort and the greatest amount of accuracy.

"KEEP YOUR EYE ON THE BALL."

The fourth of what may be called the four cardinal points of the game is the same as the great commandment of golf, "Keep your eye on the ball." Far too many players attempt to watch both the ball and their opponent, or at the moment of hitting the ball, to look at the place in the opponent's court where they wish to put the ball. This is all wrong. At the moment at which the stroke is made, the eye should be on the ball and nothing else. ractically speaking, one's attention should be changed from one's opponent to the ball the moment the ball leaves his racket. Up to that instant, and from the moment that the ball has left one's own racket attention should be concentrated upon him in the effort to divine from his actions where he is going to play his shot, and to take in advance the most advantageous position on the court. One reason why the player who rushes to the net is apt to win many points is that his opponent is liable to watch him too much and the ball too little. It is possible to tell at the instant one's opponent hits the ball whether or not he is coming to the net, and, with an imaginary map of the court in one's mind, the effort from that instant should be to keep one's eye glued to the ball and to play it to some chosen spot, without however, giving an indication of what that spot is. The height of the net and the dimensions of the court should soon become matters of instinct, a process which conscious effort will hasten, and as a matter of fact, the surest way in which to reveal where one intends to put the ball is to look at that spot in the opponent's court. If the stroke is not a complete fizzle, which is most likely the opponent is apt to have had warning in advance.

The most famous tennis player in America today is the national champion, W. A. Larned, who has been playing in national and international tournaments for practically twenty years, who has held the national title six times, and who is believed by some followers of the game to be the greatest player in the world. He first came into prominence in the early '90s, and for nearly a decade occupied the position of "uncrowned king" of American tennis. At his best there was no one who could hold him in this country at least, but he was as erratic as he was brilliant, and in those years was never quite able to secure the championship title. But as he has grown older he has grown steadier, although the players who were once his great rivals, and who alone could furnish the most definite test of his game, are no longer in active competition. But the fact that according to the general consensus of opinion, Larned has grown to be a better player as he has approached the 40-year mark, may well be an encouragement to all those who plod at the patient effort to improve their game from year to year.

The present doubles champions of the United States are H. H. Hackett and F. B. Alexander, who have proved unbeatable for the last three or four years. They make a remarkable combination through the astonishing steadiness of Hackett and the great brilliancy of Alexander. As a doubles player Larned has never been very successful, as his style of play, with its swift, low drives, seems especially adapted to singles, although he is also a powerful net player, one of the first requirements for doubles. But while Larned and Hackett and Alexander have held their titles for a number of years, younger players are rising to challenge them, and the time must come, sooner or later when the story of the championship match at Newport can be told in the familiar words, "Youth will be served." Last year McLoughlin and Bundy were the sensation of the national tournament, although they did not succeed in gaining the honors which have been held in the past by "Dick" Sears, "Ollie" Campbell, "Bob" Wrenn "Mac" Whitman, and other players famous before Larned finally came into his own and Hackett and Alexander succeeded Ward and Wright.



Miss Marie Wagner,
eastern tennis player who made a great showing in Philadelphia tournament.



Famous Lawn Tennis Cracks.
M. J. G. Ritchie, the veteran English player, on the left, and A. F. Wilding, who is said to be becoming a back number.

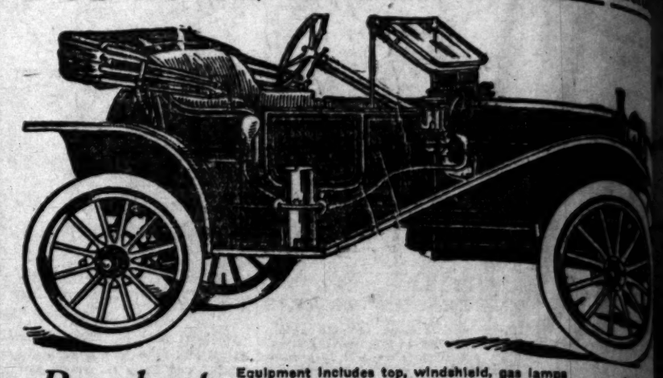


Miss Florence Sutton,
as she appeared on the Philadelphia courts in her match with Miss Hazel Hotchkiss.



Miss Dillon and McCormick,

For 1912—Complete Equipment Incl.



Runabout
FULLY EQUIPPED

Equipment includes top, windshield, gas lamps and generator, three oil lamps, tools and horn. 20 H. P., 4-cylinder motor; sliding gear transmission; Bosch magneto.

$75[illegible]
F. O. B. [illegible]

Torpedo, $850 F. O. B. Detroit, with same standard equipment as Runabout.

Coupe, $1100 F. O. B. Detroit, with equipment of [illegible] lights, combination oil and electric dash and tail lamps, bag seat on dash, front shock absorbers, [illegible] tools and horn.

A car which possesses, in common with the costliest cars of largest size, that smartness and perfection of form which, in a man, denotes good breeding.

A car which avoids the scant proportions which so often characterize cars of medium carrying capacity.

A car which seats its occupants with more luxury and ease and "leg room" than any other of its type and class—and which speeds smoothly away at the touch of one lever and two pedals.

A car which appeals alike to the masculine and feminine members of the family because it so completely satisfies the practical demands of the one, and the artistic tastes of the other.

The Hupmobile for 1912 is sold completely equipped. Thus, $750 buys a Runabout fitted with doors, top, wind shield, gas lamps and generator, oil lamps for the dash and rear, a complete set of tools and horn; $900 includes similar equipment on the Touring Car, etc.

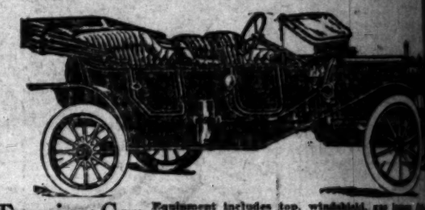
In addition, we have incorporated improvements which represent $100 more in material alone than in preceding models.

Hupmobile
GUARANTEED FOR LIFE

From the first Hupmobile presented [illegible] value, which you can readily see [illegible] increased in the 1912 cars by [illegible] added equipment and improvements.

Get in touch with the local dealer, who is glad to demonstrate the Hupmobile and your family.

The more important of these improvements include Vanadium steel springs; Timken bearings back of driving pinion; rear wheels keyed onto tapered axle; shaft; 10-inch instead of 8-inch brakes; Timken roller bearings on front wheels; new pressed steel, brass-lined radiator, with efficiency increased one-third; 9-inch instead of 6-inch mud guards; oilers on all spring hangers; Hyatt roller bearings in differ-



Touring Car
FULLY EQUIPPED

Equipment includes top, windshield, gas lamps and generator, three oil lamps, tools, horn, shock absorbers on front springs, 31x3½ tires on rear tires. F. O. B. [illegible]

The World-Touring Hupmobile touring car is now in India, on a tour of the [illegible]

Delivery wagon, $850 F.O.B. Detroit, with standard equipment of gas lamps and generator, 31x3½ inch rear tires, shock absorbers in front, three oil lamps and tools.

Hupp Motor Car Company, Detroit, Michigan
TRI-STATE AUTO COMPANY
1140 SOUTH OLIVE ST.
F3947

WHITE
GASOLINE CARS



The Great White Truck

All sizes from 1000 lb. Delivery Wagons to 8 ton Trucks.
We have a large stock on hand and can make immediate deliveries.

McCarty Parker Auto Co.
Corner 11th and Flower Sts.
F4025. Southern California Agents. Bdwy. 1415.

Schacht "The Car With a Good Disposition"

40 Horse-power—122 inch wheel base
$1780 f.o.b. Los Angeles—Equipped for Touring



SIEGMUND MOTOR CAR CO., Inc.
F-5974, Main 2138 — 1231-33 So. Main Street

"Originators of the [illegible]
Magnetos
Batter[illegible]
Charg[illegible]
25
WE DO GOOD
Then Guara[illegible]
Electric Equip[illegible]
1154 So. Ol[illegible]



The FINEST M[illegible] in the W[illegible]
New improvements that [illegible] on any other machine [illegible] claim that the 1911 R-5 [illegible] ahead. Price $[illegible]
SPECIAL OFFER
Two 1911 R-5 Motorcycles [illegible] been used as Demonstrators [illegible] new, $225.00. See our [illegible] Emblem Motorcycles. [illegible] cycles, and Sundries.
If you are in need of a [illegible] we can fit you with [illegible] the least money. [illegible] Reading and Emblem [illegible] good kinds found [illegible]
Cash or Install[illegible]
JOHN T. [illegible]
[illegible] and [illegible]

Batteries Ch[illegible]
THE ADVANCE [illegible]
[illegible] West [illegible]
Tel. Main [illegible]
We will call at your [illegible] your storage battery [illegible] return same for the [illegible]

Equipment Includes



$750
F. O. B. DETROIT

...ield, gas lamps
... tools and horn.
...ring gear trans-

...R. Detroit, with equipment of ... all said electric dash and tail lamps ... front shock absorbers, 32x3½ tires ...

...costliest cars of largest size, ...h, in a man, denotes good ...

...which so often characterize ...

... luxury and ease and "leg ... and which speeds smoothly ...

...nd feminine members of the ...ractical demands of the one, ...

...bile

...LIFE

...he first Hupmobile presented ... which you can readily see is good ...sed in the 1912 cars by reason of ... equipment and improvements ...ouch with the local dealer, who will ...o demonstrate the Hupmobile for ...our family.



...ndon top, windshield, gas lamps ... three oil lamps, tools, horn, ... on front springs, 31x3½ tires ...

F. O. B. DETROIT

...g car is now in India, on a tour of the ... with standard equipment of gas lamps ... shock absorbers in front, three oil lamps ...

...troit, Michigan
...MPANY

"Originators of Fair Trade"

Magnetos
Batteries
Charging

250

WE DO GOOD WORK
Then Guarantee It

Electric Equipment Co.
1154 So. Olive St.
Home Fixtures

F. O. B. DETROIT

The FINEST MOTOR CAR in the WORLD

New improvements that are not on any other machine. We claim that the 1911 R. E. O. is ahead. Price $985.00, with full equipment.

SPECIAL OFFERING

Two 1911 R. E. Motor Cars, been used as Demonstrators, ... new, $225.00. See our line of Emblem Motorcycles, Runabouts and Speedsters. If you are in need of a car we can fit you up with it at the least money. Factory at Reading and Emblem are two good kinds found here.

Cash or Installments

JOHN T. HILL & CO.
952 and 956 So. Main St.

Batteries Charged

THE ADVANCE POWER CO.
105 West Pico Street
Tel. Main 7824

We will call at your place, get your storage battery, charge it and return same for the above price.

...LAND EASY MEAT FOR BAUM.

...Shot Out in Duel With ...Storm on Short End.

...Storm Spoil the Pill At the ...Right Time.

...Heavy Believed But ...Do Nothing.

...TO THE TIMES.]

...July 7.—Baum ... Portland today, ... started a quadruple game, also, ... being scored off him. In ... he was relieved to let Har... Knetzer, who started the ... Hickle, who replaced him, ... Score:

SACRAMENTO.

	AB.	R.	BH.	PO.	A.	E.
...	3	1	1	2	3	0
...	3	0	0	1	0	0
...	3	0	0	2	2	0
...	3	0	0	1	2	0
...	3	0	0	0	0	0
...	3	0	0	0	0	0
...	3	0	0	0	0	0
...	3	0	0	0	0	0
...	2	0	0	0	0	0
...	1	0	0	0	0	0
...	1	0	0	0	0	0
...	1

Among the Best.

ENLARGING SAN GABRIEL LINKS.

Eighteen-hole Course to Be Constructed.

Addition of Nine Holes Will Make Fine Course.

Expert Rigby Has Shown no Mercy to Players.

On the sixty-eight acres recently acquired by the San Gabriel Valley Country Club, and which will give the club a splendid eighteen-hole course, work has been begun and will be prosecuted vigorously. The course was mapped out by the Club Committee and its golf expert, A. S. Rigby.

The new acreage is bounded on the north by Longden avenue, and includes 2640 feet on that thoroughfare. The eastern boundary is the San Gabriel boulevard, with a frontage of 1100 feet. The new clubhouse will face on the boulevard, which is one of the "good roads" and which will be widened to 100 feet and extended straight through the hills to the beach.

The "sporty" qualities of the golf course will be enhanced by the "wash," which winds its way in a somewhat serpentine fashion from the northern to the southern end of the 140 acres that the San Gabriel Club now owns. This "wash" will be so arranged that water, in the rainy season, can pass through it freely, but the unlucky golfer whose ball lands in it will not have so easy a passage.

In laying out the new nine holes the tees and greens will be put in first. Then the stretches between the holes will be thoroughly harrowed. Next will come the scraping and levelling of the land, and the rolling. The bunkers will not be put in until after the rainy season begins, probably, as the task will be much easier of accomplishment after the earth has been soaked.

There are a number of eucalyptus trees in the "wash," but these will be removed, as the course will be quite difficult enough without them. The ground, from the first hole to the last, is to be covered with lippia, as this requires very little water and will remain green in summer, as well as in winter. It would be too expensive, and well nigh impossible, to keep 120 acres of grass or clover in good condition during the warm season.

Said Rigby, the San Gabriel Club's expert, with his fascinating Scotch accent: "The new holes will be the sixth, seventh, eighth, ninth, tenth, eleventh, twelfth, thirteenth and fourteenth. The sixth, which will be 400 yards long, will be a straight-away stretch on the level. The seventh will be 180 yards, will cross the wash and will be very sporty. It will be very disastrous for a player to fail to get over the wash on his iron stroke.

PLENTY OF OAKS.

"For the eighth hole, you will have a long drive to cross the wash and the rest of the distance you'll be very busy dodging oak trees. This hole will be 525 yards. The ninth will be one of the prettiest holes in the lot. It will be only 175 yards and you'll use an iron, but the course lies between an avenue of oak trees and you'll have a bad time if you don't shoot straight. The tenth hole, 320 yards, will be right along the San Gabriel boulevard and passing autoists will have a chance to watch the play. The eleventh hole, 550 yards, we call the 'boomerang.' There are so many oak trees that your ball is likely to come back to you. It offers a fine opportunity for good judgment and accuracy. The twelfth hole will be an iron shot over the wash—185 yards—and a slice will be disastrous. The thirteenth, 320 yards, will include a punch-bowl and will be very difficult. On the fourteenth you'll have a 200-yard drive to the edge of the wash and then a 200-yard drive over the wash. The whole distance is 575 yards and if you escape the perils of the wash, there'll be trees waiting on every hand to overthrow your score. The total length of the eighteen-hole course will be considerably over 6000 yards."

It might almost be said that Rigby was born with a golf club in his hand. He came into the world in Scotland, in an atmosphere of golf. Before he was 12 years old, he was gaining experience as a caddy at Carnoustie, from whence came most of the men who have been champions in the United States. Later he served an apprenticeship of four years with the famous clubmaker, Robert Simpson, and then he was a journeyman for one year.

Rigby came to American with Willie Smith in 1899. He has since been connected with golf clubs in Chicago, Racine, Wis.; Hot Springs, Ark., and New York. For seven years he was with the Los Angeles Country Club, but for the last three years, has been practicing his art at the San Gabriel Country Club.

Another Conclave.

TO COMPETE FOR SOUTHERN TITLES.

Tennis Players to Meet at Long Beach.

Championship Events in All Classes Scheduled.

New Talent to Get Chance in Week's Session.

The crack tennis players of the Coast, and also many lesser lights, are to get into action again at Long Beach the latter part of this month, when the annual tournament of the Southern California Tennis Association, for the southern championships, is to be held.

Play is to begin July 31 and conclude Saturday, August 5. The matches will be run off on the courts



Miss Cullen and Eugene Warren

young tennis players who are improving their game in Southern California tournaments.

DON LEE BACK AGAIN.

Cadillac Man Inspects Nineteen-Eleven Cars and Returns with Good Report.

Don Lee is back again. During the last two weeks he has been to the Cadillac factory at Detroit inspecting the new models which were being shown for the first time. Lee is full of enthusiasm, but as the new cars will not be out for some time he is not ready to make any announcements.

According to Lee the popular fashion next season will be for one color finish. The popular colors are dark blue and there will be very few gray or yellow trimmed wheels on the market in the high-grade stuff. Nickel trimmings is also growing in popularity and there is much competition among the big manufacturers as to who can put the best self-starter on their cars.

Lee came back by way of San Francisco and says his business there is in a very flourishing condition. The San Francisco branch is entirely sold out and many advance orders have been received. Business is good throughout the East, according to the Cadillac agent, and 1912 promises to be one of the biggest years in the industry.

NOTES OF THE AMATEURS.

U.S.C. made about the most important move that has ever been chalked up to the credit of the athletic departments of any of the southern institutions, when it arranged a 'varsity football game with Stanford and a freshman contest with the University of California.

Stanford is always a good drawing card here and the Rugby game between the Cardinals and Puritans in this city next November undoubtedly will create more interest than any other game of the season. It is probable that U.S.C. will not be able to make much of a showing against the northerners for two or three years at least, as Stanford has been playing the game several years, while the Puritans will be just breaking into the game next fall. However, with a strong spirit of co-operation among the various departments of U.S.C. there is no reason why a strong team should not be put into the field, as the Puritan coach will have almost as many men to draw from as Coach Presley at Stanford will have. However, at Stanford there is a spirit that is not surpassed at any university in the country, and this is largely accountable for the showing that Stanford has made in athletics. At California are twice as many men as there are at Stanford, yet the athletic records of the last twenty years show that the Cardinals have more than broken even with their rivals.

The freshman game between U.S.C. and California was a happy thought. Blue-and-gold students were wondering what they would do in the way of intercollegiate contests for the had prohibited the Cardinal freshmen from playing in freshmen games. Not only will the U.S.C. "babes" receive a cordial welcome in the North, but they should prove a good drawing card, and the game should serve to establish much closer athletic relations between the students of the northern and southern institutions.

Occidental College expects to have a good year in athletics next year. The Tigers have been off color for a couple of years, but they think the worm is about to roll over. President Baer evidently has landed a live coach in Pipal, who is coming West with a good reputation. He will have full charge of athletics at Occidental, and while the Tigers make no attempt to emphasize intercollegiate sports at the expense of scholarship, next year there are going to be some victories or something is going to "bust." President Baer does not believe in permitting anybody connected with the college to "scout" for athletes. Perhaps the absence of the "go-out-and-get-'em" policy accounts in part for the slump the Tigers have taken in late years.

It's all right to talk about getting "new blood" in the southern group of top-notch players, but nobody wants to see the "new blood" on top unless it really deserves to occupy that position. As long as the older players are able to hand out trouncings to their younger opponents, the so-called veterans are entitled to remain at the top with all honors that are coming to them. Some of the alleged veterans are children in arms, compared with Larned, the national champion, who has passed the forty-year mark, and probably will be able to "skin" the rising generation for many years to come.

It was a shame what the Olympic Club athletes didn't do in the A.A.U. championships at Pittsburgh. Ralph Rose, who was "doped" to clean up first in the weight events, did not show at all in the results. Horine, the Stanford high jumper, who was picked, even by easterners, to win his event, also failed to place. Three men were tied for first at 6 feet 3 inches, which probably accounts for the Cardinal's failure to show. He has done 6 feet 4 inches, but that was on the native heath, and the hot weather in the East probably took some of the "pep" out of him. The Olympics only grabbed eleven points.

The Japanese baseball invasion by teams of the University of Waseda and University of Keio was a false alarm. The Japs not only were walloped by about all the American college teams that they met, but also were handed jolts by obscure teams with which they arranged games in order to gather in a little pin money.

Les Henery expects to stir up something in the water polo line before the end of this month. A four-cornered league, including teams representing Venice, Ocean Park, Bimini and Redondo, has been formed, and contests are to begin within the next ten days. The league will be an amateur organization and most of the players are young at the game.

Secretary Himrod of the Southern Pacific Athletic Association is still waiting to hear from the athletic management of the Astoria centennial exposition as to whether it intends to allow any expense money to athletes from Southern California who compete in the track and field meet that is to be pulled off at Astoria, August 26. Southern athletes were invited to compete. Himrod inquired by letter regarding the matter of traveling expenses. In reply, the exposition management inquired as to how many men the south expected to send. Himrod answered that ten or twelve would be sent if their expenses would be paid. Out of the North has come no further word. If a satisfactory arrangement is made the S.P. A.A. will conduct a try-out meet early in August for the purpose of choosing a Southern California team.

In a long article the London Times pays the highest tribute to the American polo team in the international play. It frankly admits the Americans to be the stronger side, and that no extraneous advantage can be held responsible for the superb performance of Milburn, "whose play suggested something as near to genius as the game has ever produced." The faultless combination of the brothers Waterbury, the forwards, and the skill and power of organization of the captain, H. P. Whitney, all come in for the highest praise. "The best side won the rubber," says the Times, "and it is one of the finest polo teams ever seen in any country."

The congress of the International Football Federation was held in Dresden this year, and representatives from Germany, Denmark, Hungary, France, England, Austria, Switzerland, Holland, Belgium, Sweden and Norway were present. With regard to the Olympic games to be held at Stockholm in 1912, the International Committee sitting at Budapest has approved of the following regulation: "Each national football association belonging to a nation recognized as such by the International Olympic Committee and affiliated to the International Football Federation, is entitled to send four teams of eleven."

This rule was made to allow of England, Ireland, Scotland and Wales each sending a team, since the United Kingdom is ordinarily regarded as one country. Other nations are only recommended to send one eleven, but they can show off with more if they want to.

THE Premier

The Car Of The Motor-Wise

If you are in the market for a car and desire Real Quality, you should investigate and buy a PREMIER.

It has proven its ability to stand up under the most trying work, and always makes good.

See different models at our salesroom.

Premier Motor Car Company

L. H. SCHWAEBE, President

Phones F2664; Main 679. 1127 SO. OLIVE ST.



Automobile Top and Body Builders

Finest Work—Lowest Prices, Quality Considered

25 Wind Shields $15.00 and Up

EARL AUTOMOBILE WORKS

1320-4 South Main Street

DON LEE CADILLAC AGENCY 1318 S. MAIN STREET Main 9440 F8119

Stoddard Dayton Home 10457—Bdwy. 2963 Tenth and Olive Sts.

Corbin & Glide CORBIN MOTOR CAR CO., Distributors. GOODE CHINN MOTOR CO., Broadway 2967. Home A1067. Corbin Bldg., 1017 S. Olive St.

Inter-State 40 H.P. Fore Door 4 and 5-Passenger Touring Cars & Roadsters, $1900. 50 H.P. 7-Pas. $2850 MORROW, LOOMIS & CO. 952-4 and 6 S. Grand Ave., Los Angeles.

Kissel Car "EVERY INCH A CAR" KISSEL AUTOMOBILE CO. 118 WEST PICO STREET. Broadway 2186; 22886.

Studebaker Gasoline and Electric. For luxury of comfort, appointment and style they excel. 1242-1244 SO. FLOWER ST. F4819 Bdwy. 2979

MOTOR CAR DEALERS ASSOCIATION DIRECTORY

Apperson & Reo LEON T. SHE... 633 S. Grand... Main 7034.

Autocar M. S. BULKLEY & Co. N.E. Cor. Main and Wash... Sunset South 4048; Home...

Buick and Oldsmobile HOWARD A... Tenth and... Home 60099

Chalmers HUDSON WESTERN MOTOR Co. Main 3196 727 South Olive Street

Elmore and Stearns AND OHIO ELECTRIC. ELMORE MOTOR Co. 742 South Olive... Bdwy 3834

Franklin R. C. HAMLIN, Twelfth and Olive Sts. Main 404.

GARFORD TRUCKS AND PLEASURE CARS LORD MOTOR CAR Co. 1032 S. OLIVE STREET.

Jackson and Fuller CHARLES H. TH... 1012-14 S. Main... Broadway 1947

Knox, Staver-Chicago Doerr Motor... 1205 South... Main 7083.

Lexington BURKHARD-GRIPPEN MOTOR... Pico and Grand Ave... F4563.

Locomobile LOS ANGELES MOTOR... Pico and Hill Sts. Main 2514

Matheson-Mais Truck RENTON MOTOR... 1230 S. Main... Main 1068.

Mercer MERCER AUTO CO. Home 60151; Main 8680. 1217-31...

Mitchell GREER-ROBBINS CO... 1501 South Main St. Broadway 5410

Pierce-Arrow W. E. BUSH... 1227-9 South Main... Broadway 2961

Pope-Hartford Wm. R. Ruess Auto... Cor. 10th and Olive... Main 7278

Premier PREMIER MOTOR CAR... Main 679. 1127 SOUTH OLIVE STREET

Pullman MILLER & WILLIAMS... 1140 South Olive St. Broadway 2907

Thomas & Cole Grundy Motor Sales Co. 842 South Olive St. Main 2191

Waverley Electirc Salesroom. Garage and Charging Station... Washington St. Phone... W. A. EVANS...

Winton W. D. HOWARD MOTOR Co. 1288 S. Flower St. Broadway 4180.

Regal BIG 4 AUTOMOBILE Co. 1047-49 SOUTH OLIVE

Stevens Duryea EASTERN MOTOR... 825-827 South Olive... Main 2965

A4256

MOTOR CAR SUPPLY

HOUSE FOR CONVENIENCE

Open Evenings until 9 o'clock. Open Sundays...

TIRES

We carry standard makes of tires at prices to be equaled by any other house; guaranteed for 5000 miles; number and name of maker on every tire.

	Casing	Tube		Casing
30x3½	$21.00	$4.55	34x4	$24.75
32x3½	22.50	4.80	36x4	27.00
34x3½	24.45	5.10	34x4½	44.00
32x4	32.50	6.20	36x4½	46.75
33x4	33.65	6.40	36x5	47.60

You don't have to carry extra tube; supplied with Dobbins' Blow-Out Cl...

"SPEEDO"—Guaranteed to increase power of your engine 20% without increase of cost.

To make five gallons of Gasoline do the work of six.

To remedy carbonisation.

Price $3.50

Dry cells, 25c.

Carbide, 10 lbs., 85c.

"No Cement Patches," box 65c.

Rajah spark plugs, 85c.



A money-saver, 3000 miles on one... been condemned as worthless... Come in and see same.

714 SO. SPRING ST., NEAR SEVE...

Mail Orders Promptly Filled. Write for Our P...

AR DEALERS ASS
ON DIRECTORY

Reo — LEON T. SHETTL
633 S. Grand Ave.
Main 7034.

M. S. BULKLEY & CO.
N.E. Cor. Main and Washington
Sunset South 4946; Home 2297

smobile — HOWARD AUTO
Tenth and Olive
Home 60069

HUDSON
WESTERN MOTOR CAR CO.
727 South Olive Street

Stearns — AND OHIO ELECTRIC.
ELMORE MOTOR CAR CO.
742 South Olive St.
Bdwy 3834

R. C. HAMLIN,
Twelfth and Olive Sts.

TRUCKS AND PLEASURE CARS
LORD MOTOR CAR CO.
OLIVE STREET.
Main 8470

uller — CHARLES H. THO
1012-14 S. Main
Broadway 1947

hicago — Doerr Motor Co
1205 South Olive
Main 7893.

BURKHARD-CRIPPEN MOTOR CAR
Pico and Grand Ave.

OS ANGELES MOTOR CAR
Pico and Hill Sts.

Truck — RENTON MOTOR
1230 S. Main
Main 1068.

MERCER AUTO CO.
51; Main 8680. 1217-31 S. Main

EER-ROBBINS COMPANY
1501 South Main St.

W. E. BUSH,
1227-9 South Main St.

Wm. R. Ruess Automobile
Cor. 10th and Olive

REMIER MOTOR CAR CO.
1127 SOUTH OLIVE STREET

MILLER & WILLIAMS
1140 South Olive St.

Grundy Motor Sales Co.
842 South Olive Street
Main 2191

Salesroom.
Garage and Charging Station
Washington St. Phone 7393.
W. A. EVANS, Agt.

HOWARD MOTOR CAR CO.
1288 S. Flower St.

G & AUTOMOBILE CO.
OLIVE

EASTERN MOTOR CAR
825-827 South Olive St.
Main 2965

AR SUPPLY CO
OR CONVENIENCE.
ock. Open Sundays until 1
TIRES
kes of tires at prices that
; guaranteed for 5000 miles
on every tire.

		Casing
35	34x4	$34.75
40	36x4	37.05
40	34x4½	44.05
50	36x4½	46.75
50	36x5	57.40

don't have to carry extra tire
ed with
Dobbins' Blow-Out Chain



-saver, 3000 miles on tire
ndemned as worthless.
in and see same.

ST., NEAR SEVENTH
Write for Our New Price

BATTLE IMPORTANT ONE.

...Aaron to Give Kilbane Surprise Party.

...Not Missing Anything in Training.

...Thinks Little Patsy Can Beat Rivers.

...GENE OLIVER.

...the Rivers-Coster contest ...the will bend light bugs ...fight attention to the ...between Kilbane and ...is scheduled to take ...Ferons arena on next ...afternoon, July 15. This is ...in the feather-weight ...wants that is being con... ...Manager McCarey to find a ...going to meet the champ... ...Kilbane in the fall.

...rumor went between Kil... ...signals on the face ...preliminary contest than ...between Rivers and Coster ...to believe that one came ...to in a terrific frontsag ...Oliver was never in it ...the chances with Riv... ...Attell and how he ever man... ...two is a mystery ...remain unsolved to the ...

...other drunk, all in or ...laughed off with Jim ...several fights, while the ...seems to accounted for. ...probably got an awful ...for that Rivers-Coster ...the coming bout they ...some interest, for Rivers ...city. He knew what Kil... ...to record scrap here ...and we know that he is a ...bad actor as well, but Kline is ...by the respect Los An... ...San Francisco in ...a down and until we are ...not think of Kline as an ...a better rep than Cos... ...to fight Attell. Coster, ...Wills and all the good ...who have met him even. He ...a clever fighter and if one ...is looking he likes ...in our matters. He is ...on his feet and can ...is believed to be spi... ...fans can be demon... ...know what he mixes ...

...BEAR CAT.

...quite near cat, accord... ...good camera opinion, ...we say that Kline is about ...able to fight. Kil... ...has been to need much ...about Kline willing... ...to meet with such a live ...who thinks he ...himself. His man... ...Dodgers that he ...Attell one hundred and fifty ...and a whip to show the ...Attell how it's done. ...Kline seems is willing ...is a good indication that ...of them fights were not ...

...Attell fought Abe Attell ...three and more than ...over time. He knocked ...Bobby Moore and ...in two rounds each; ...the champion of the ...Joe Coster in ...and Joe O'Connell and ...in five rounds each. ...are good eastern boys ...known to followers of ...in the smoke belt. ...four rounds from Jack ...a big one. ...question about Kline's ...he promises to show the ...here next Saturday ...Kline. This Kil... ...game, but Kline thinks ...a joke and is eager to ...it. Wolgast is said by ...Kline to beat Rivers, ...true, Kline has some... ...on him. ...of weight is not ...either Kline or Kline. ...less than 123 on Fri... ...and is not mak... ...to reduce himself. ...his usual method of ...apparently strong and ...full of confidence that ...can believe he has ...and is ready for ...

...been going along ...training quarters at ...without much blow... ...but is getting him... ...of shape for the com... ...Kline. He knows ...a tough customer, and, ...to hit for such a good ...he realizes that all ...to hit in a vital ...hard for the same rea... ...Tom Longford is because ...and Kilbane is leaving ...that will put him in ...condition.

...BOUT IMPORTANT.

...fighting heels is about the ...event on in the elimina... ...for the probabilities are ...the winner meets Rivers ...will practically be for ...title. It seems to be the ...among the sports both ...that Abe Attell is about ...a fighter's arm is brok... ...in different places his ...are numbered and the ...seems six months to ...a championship affair, ...is about done for. ...all the training ...to have a good-sized ...on some sleeper ...and then forthwith he ...mixing in the feather ...division. No one sees ...taking six months ...but he probably thinks ...for the winner of Mc...contest.

...Rivers is taking life ...has been observing at a lo... ...post where and picking ...money which goes to ...home. He will ...town until he ...Saturday, for he ...a tip on Kline. He ...of knowing what ...and he already knows ...it.

...Joe Levy contemplates a ...trip to the springs for ...days the boy deserves ...rough programme he ...through the past six ...to definite arrange... ...made as to a match ...and the winner of the



Matt Wells, English Champion,
who defeated Freddie Welsh and is after Ad Wolgast for the title.

Kline-Kilbane fight, it is generally understood that such a match will follow as a natural result of the coming battle. It is probable that Rivers would not consent to meet the winner before the early part of September, as his three weeks' vacation would take him over to the first week in August.

The contest next Saturday will introduce another new scrapper to the local bugs in Paul Kohler, a protege of Jimmy Dunn. Kohler is said to be a live wire, and he has an idea he will give Kid Dalton an awful shock when they come together. Kohler has considerable of a rep. but Dalton has eaten many of that kind alive, and as these boys are to make the easy weight of 135 pounds at noon on Saturday, the bugs should see some lively slugging, for Dalton does not back up.

TALES OF THE FIGHTERS.

BY DE WITT VAN COURT.

NOW that Ad Wolgast is the champion of the world, he is more in the limelight than ever. While I never liked Wolgast's style as a fighter, personally he is a fine little fellow, and one of the most modest fighters I have ever met. He is a miniature Jeffries physically, and in many other ways has the same personality as Jeff. He cares absolutely nothing for the notoriety and excitement that goes with a championship.

Ad is also one of the few fighters that appreciates the services of a good manager. A year ago today Tom Jones did not have a dollar and by his hard rustling and good match making has succeeded in making matches that has netted $80,000 for Wolgast and over $20,000 for himself in the past year alone. The money has all been safely invested in good real estate.

Wolgast pulled off one of the coolest things I have ever seen in the recent contest with Moran. The most critical time in a contest with a fighter is just before the bell rings for the fight to start, and if he is nervous at all he will show it plainer then than any other time. While he was waiting in his corner for the fight to start he turned and happened to see me sitting near his corner and coolly informed me that there was a telegram in the office for me and asked me if I had received it. Instantly I had replied to him the bell rang and he walked to the center of the ring to meet Moran.

It will be hard to beat a man with nerves like that. During the twelfth round Tom Jones told Wolgast to go in and finish Owen, he was overheard by one of the sporting writers who came around to our side of the ring and instructed his photographer to get ready for the knockout, the knockout happened in the next round just as Jones said it would.

I had the pleasure of meeting Jimmie Britt at the ringside as neat and natty as ever, and just over from London. Jimmie says they can sentence him to London for ever if they will allow him to come back to old Frisco once and awhile. He also says the Londoners are all right and never met a better class of sports. While they are strong for their own people they will give all a square deal if they are treated fairly themselves. Jimmie did not care so much for Paris.

While watching the crowd gather at the Wolgast-Moran fight I discovered Al Neil sitting quietly with two friends. Al was, about nine years ago, the most popular middleweight that San Francisco ever had, and one of the cleverest boxers in the country. I found that Al was back at his old business of sign painting. He has proved to be one of the few fighters that can go back to hard work. I remarked that he should do well, as he had many friends in San Francisco. He replied: "Yes, while in the fighting game, but I had to go back to sign painting to find out just who my true friends were." Al deserves better luck, as when he was a fighter he raised six little orphan sisters.

Frankie Neil, the little bantam, was also there, but is out of the fight game for good on account of his eyes. He has to wear glasses now.

Tom McCarey came very near going without Eddie Smith for referee on the Fourth, but Tom, with his usual good luck, came out all right. Eddie Hanlon, who is a great friend of Eddie Smith, induced Smith to wait over a day on his trip south for the Rivers-Coster fight. Hanlon was slated to referee a fight at Bakersfield, so he and Smith went down on the same train.

Smith intended to stop long enough to see the fight and catch the midnight train for Los Angeles, which would bring him here on the morning of the Fourth in plenty of time. When they arrived at the arena in Bakersfield, they discovered that there was to be no fight, as the men would not fight for the money in sight. Hanlon immediately went to the promoter and demanded his money before he would consent to referee. After a warm argument he succeeded in getting $30 for his expenses. The crowd by this time, which consisted principally of drunken Mexicans and toughs from around the town, became ugly and demanded their money back or give them a fight. This was too much for Smith, so he quietly told Hanlon that it was time to go, but Hanlon could not see how he was to get out without trouble, as they were partially blaming him, too. Hanlon told Smith to sneak out quietly and get a machine as soon as he could and have it cranked up ready for a quick exit from the place. In the meantime Hanlon was making excuses and telling them to wait awhile longer, and he might fix things up all right. By this time Smith had returned with the machine waiting as Hanlon had ordered. Just as Smith had given Hanlon the signal, a big burly said to Hanlon: "If anybody knows anything about his thing you do, and we want you to do something pretty quick." So Hanlon in his usual smiling way replied: "Just wait a minute and I will make these guys fight." Hanlon walked quickly toward the box office, but did not stop, he kept right on through the entrance to the waiting machine with Smith in it, pretty well scared.

The car was off in an instant for the depot, where they arrived half an hour ahead of train time. Smith would have none of Bakersfield, so ordered the driver on to the next town, about six miles further away. Hanlon says the road was blistered all the way from the speed they were traveling. They arrived in time for Smith to catch the south-bound train, and Hanlon had to wait another half hour for the north-bound train.

Hanlon said he was luckier than Duck Sullivan. Duck was about Hanlon's size and one of the biggest little fight fans I ever saw. Sullivan was quite prominent during the early days of Al Neil, and had quite a reputation as a trainer and second. Joe Walcott, after he got on the down grade, was matched at Colma with the Dixie Kid and Duck was chosen to referee. I never could find out why. Alex. Greggains was handling Walcott and at the end of the fight, Duck gave the decision to the Dixie Kid and jumped out of the ring as quickly as he could.

In the excitement he forgot his coat and hat, so turned and ran back to get them, as he reached up on the platform of the ring, Greggains kicked him in the face. Duck got up and never stopped for his hat or anything else but beat it for the door and on the way got a few more punches. He kept right on out and back to San Francisco, nine miles away, as hard as he could run. He was met about 3 o'clock the next morning on Market street all in. Duck, to this day, will explain to any one who will listen why he gave the decision to the Dixie Kid. Hanlon says he surely has it on Duck as there was no automobiles in those days.

Joe Rivers proved conclusively on the Fourth that he has a better chance for the championship than any other featherweight in the country. I saw Joe in his first fight, when he did not look to weigh over 100 pounds. He showed all the traits of a great boxer then. He did things then, natural for him, that many men are never able to learn. One of which was his feinting and judge of time. He would feint to make the other fellow lead, and when he saw the blow coming, would pull his head away and make the blow fall short. This is one of the most difficult things to do successfully. These things may be cultivated to a large extent, but never as well as when they come naturally. Any man who is gifted in this way is bound to improve very fast. About the only doubt there seems to be now, is about his gameness. The principal reason for that is the fact that he comes from Mexican stock.

Any one questioning his gameness for that reason is not giving him a fair chance. Gameness is born in a man regardless of his nationality. The Jews for years had the reputation of being quitters, and the Irish the reputation for being the gamest. We know better than that, some of the gamest men that ever fought were Jews and some of the rankest quitters we ever had were Irish. If any one thinks that Jews are quitters, let them take a trip to London in the White chapel district. The majority are Jews and you can get a fight any minute in the day, and, they will stay with you as long as you care to. How about such men as Joe Chonisky, Abe and Monte Attell, Joe Bernstein and dozens of others that have shown their gameness on many occasions.

What about Jim Flynn, Tony Caponi, Hugo Kelly, and many other boxers of the Italian stock; Solly Smith of Mexican stock; Jack Root and Jimmie Memsic, Bohemians? Irish, Scotch, English, Dutch, Germans and Americans have game men. I don't think it is fair to Joe Rivers, to say he is a quitter until we see him quit cold, and especially so when he is one of our home talent. Joe Rivers is just the kind of men we need in the fighting game to bring it back where it used to be. He is a scientific boxer and fighter combined, and fights along the lines of the rules as they were intended. No one wants these scientific tappers; so when we seek a clever boxer backed up with a good, clean, solid punch, we surely have the goods in Joe.

Gave the Wind Credit.

The actor's sense of humor is always uppermost. He will jest about his hard work, his ill luck or almost anything that offers an opportunity for a joke, but, in spite of this, he is a far more serious person than the general public believes him to be. Generally, too, he has courage—the courage to smile when his heart is heavy.

An instance of this kind of courage is shown in the following story: A comedian, who was known to be in desperate straits, was invited to a social gathering one evening. When the poor actor arrived he was seen to be thinly clad, although the weather was bitter cold. He looked, also, as if he had not had any too much nourishment for some time. The hostess greeted him cordially.

"I am so glad to see you," she said. "How well you are looking."

"Yes," replied the comedian, "the wind has been very nutritious of late."—[Saturday Evening Post.

Too Much Water for Him.

Tom Wallace of Louisville, Ky., took a trip with his friend, Louis Brownlow, from San Francisco to Japan. A few nights after sailing from Frisco, Brownlow found Wallace hugging the rail on deck, while the waves, lashed by a high wind, rolled about the ship like young mountains. Wallace was ill at ease and very lugubrious.

"Well, Tom," said Brownlow cheerfully, "what do you think of the Pacific Ocean?"

"It is," said Wallace gloomily, "the damndest, wettest country I ever was in."—[Popular Magazine.



Herman Spitzel (on the left) and Patsy Kline.
The latter is the eastern fighter who is to meet Johnny Kilbane here July 15, and Spitzel is his sparring partner.

Oilzum Again Victorious

At Bakersfield Road Race
July 4th

Wins 1st in (Buick) Light Car Race
Wins 2nd and 3rd in Free-for-all

OILZUM in Cole "30" on June 30th Breaks San Diego Round Trip Record
14 Minutes

Ask all the Racers about Oilzum

Western Rubber & Supply Co.
SAN DIEGO — LOS ANGELES

Speedo — IT'S GUARANTEED

Breaks Up the Gas.
Adds More Air
Automatically

Perfect Mixture.

Absolutely Guaranteed:
1. To increase power 20 per cent.
2. To save 20 per cent. on gasoline.

Attached in Five Minutes.



Price $3.50 INCLUDING DECARBONIZING ATTACHMENT
See YOUR DEALER OR WRITE
MADE AND GUARANTEED BY
INTERNATIONAL ACCESSORIES CORPORATION
NEW YORK — CHICAGO — LOS ANGELES
(Cut This Out to Remind You)

Times Directory
of Automobiles and Accessories

Acme — ELECTRIC AUTO WORKS.
Battery Charging, 35c. Expert Magneto and Coil Repairing
Agency for high-grade Storage Batteries.
1019-21 So. Main. A3050. F. W. Jackman, Prop.

Alco — Built and Guaranteed by
AMERICAN LOCOMOTIVE CO., 1246-8 So. Flower.
Rand & Chandler, So. Cal. Agents. F2637. Bdwy. 3283.

Auburn — TOURIST PARTS.
W. J. BURT MOTOR CAR CO.,
10th and Main Sts.

Bargains — IN TIRES
AUTO TIRE CO.,
6TH & OLIVE ST.

Brush — $515, IMMEDIATE DELIVERY.
The Only One Cent Per Mile Automobile.
1312 SOUTH GRAND AVE. Phones 22299; Broadway 8173.
Agents wanted for outside towns.

Bergdoll — "Backed by Millions."
Touring Car or Roadster. Fore-Door and Open Styles.
$1750—$1850 f.o.b. Los Angeles.
FRED REYNOLDS, Agt., 810 S. Olive St.
Home—10379 Main—8133

Croxton — "BUILT with KRUPP STEELS."
$2250—ALL MODELS—$3500—Guaranteed for Life.
BRICKER MOTOR CAR COMPANY,
1118 South Olive.

Cameron — Guaranteed car. 14 Models—$850—$1700.
Air cooled—Direct drive on all speeds. Free garage service.
Agents should contract for 1912 territory early, as it is going fast.
H. M. FITTMAN, Western Agent.
Broadway 411. 1410 S MAIN ST. Home 21981.

Diamond Tires — All sizes and types to fit any make of rim.
The Diamond Rubber Co,
1207-09 S. Main. Main 7551; F7705.

Excelsior — AUTO-CYCLES.
"The one-man runabout" that always makes good. W. H. WHITSELL, Bicycles, Sundries and Expert Repair Work.
628 SOUTH SPRING STREET.

Enger "40" — MESCO HORNS
Brown-Symonds Co.
A2291 1142-44 So. Olive St. Bdwy. 1344

Ford and Velie — KELLY TRUCKS.
STANDARD MOTOR CAR CO.,
Twelfth and Olive Sts.
P4928 Bdwy. 3706

Garage — Pacific Motor Car & Aviation Co.,
1217-1231 So. Flower St.
Open Day and Night.
Home 60151. Main 8538.

Goodyear — RAINCOAT COMPANY.
Headquarters for AUTO COATS, CAPS and GLOVES
210 South Broadway.

Grabowsky — The Car That Has Made Auto Delivery a Success.
HAWLEY, KING & CO.,
224-8 South Los Angeles Street.

Halladay — HALLADAY MOTOR CAR CO.
$1150 to $2650. Easy Sellers.
AGENTS WANTED. 1123-24-26 S. Olive St.

Howard — DEMOUNTABLE RIMS.
Tires Changed in Less Than One Minute.
Clyde M. Welsh, 915 Santee St. F5233; Main 1078.

Haver Six — 6-Cylinder, 34 H.P., $1800 f.o.b. Los Angeles.
SUNSET AUTO CO.,
Eleventh and Figueroa.
Bdwy. 327 Home 53477

Johnson — TRUCKS—The most truck for the least money. From 1500 lbs. to 5 tons f.o.b. Los Angeles; $1620 to $3350.
WHITING & MEAD CO.,
407 E. Ninth St.

Little Giant — Commercial Truck, manufactured and guaranteed by the Chicago Pneumatic Tool Co. Vital parts "dust proof," enclosed in oil.
H. L. MILLER, Distributor. Salesroom
649 South Grand. Phone Broadway 2567.

Marmon — The Easiest Riding Car in the World. Champion Stock Car in Speed and Endurance Events Past Year.
GILHOUSEN BROS.,
1136 So. Olive Street. Phone F1064; Broadway 3658.

Moline "35" — A car of proven worth. This is the car that made such a remarkable record in the 1910 Glidden tour.
WM. GREGORY, Distributor So. Cal. and Ariz.,
602 No. Main St.

New Parry — 35 H.P. $1350. 116-inch Wheel Base.
Four Doors.
MOTOR CAR MFG. CO.,
612 So. Olive.
"Guaranteed For Life of Car."

National — WORLD'S RECORD CAR
Roadsters—Touring Cars—Limousines.
NATIONAL MOTOR CAR CO.,
1130 South Olive St.—F4353.

Penn 30 — Los Angeles—San Diego and Return. Non-stop endurance run under auspices of the Automobile Club of Southern California. STOCK CAR with sealed bonnet and tanks makes 271 miles in 11 hours and 35 minutes on 14⅛ gallons gasoline, 3 quarts of oil. WEST COAST MOTOR CAR CO., 1217-31 South Flower St. Tel. Home 60151, Main 8656.

Perkins — IMPROVED GLASS FRONT.
A. D. Perkins, Manufacturer of Auto Accessories.
Corner Pico and Flower. F3643.

Rambler — Offset Crank-shaft, Straight Line Drive, Big Wheels and Tires, Spare Wheel. All matchless Rambler features.
W. K. COWAN, Agt.,
1140-42 South Hope Street.

Reliance — RAPID AND RANDOLPH TRUCKS
and 1000-lb. Delivery Wagons. Pioneer Commercial Auto Co., O. R. Fuller, Mgr. Main 1951 and F6888.
237 E. Market St.

Schacht — SIEGMUND MOTOR CAR CO.,
Main 2138. 1231-1233 S. Main St. F5974.

Seeley, Van Zandt Co. — Monogram Oil, Goodrich Tires, Marks Batteries and a full line of Auto Supplies. 928 South Main St. Phones F1833. Bdwy 2625.

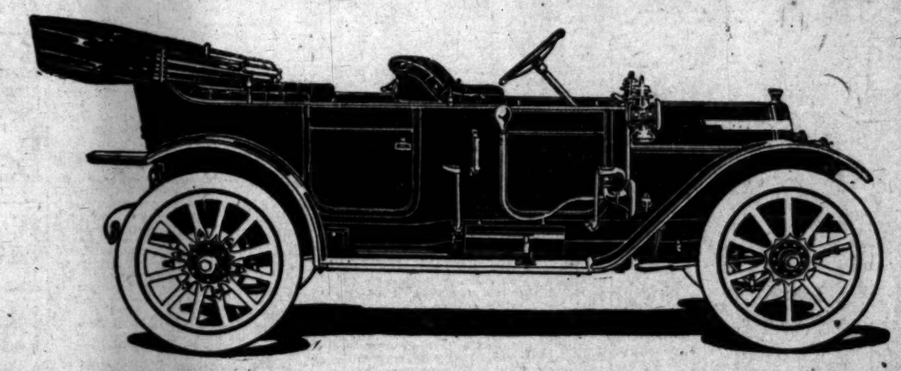
Twitchell — Air Gauges—accurate, certain and sure, assist you in keeping your tires in perfect condition, because they register the air pressure in them correctly. Better carry one in your vest pocket. W. D. NEWERF RUBBER CO., 940-51 South Main Street. Phones—F6901; Main 6463.

Van Dyke — DELIVERY WAGON
2½ to 6 ton trucks built to order
F. L. MOORE CO., 944 So. Grand Ave.

Warren-Detroit — Firestone-Columbus and Columbus Electrics.
CALIFORNIA AUTOMOBILE CO.
950-952 S. Main St.

Here Are Two Astounding Values for Next Year

The Self-Starting Chalmers "Thirty-Six"



A New Exquisitely Finished, Luxuriously Equipped, Up-to-the-Minute Car
Long Stroke Motor—Four Speeds and Reverse—Compressed Air Starter
Thirty-Six by Four Wheels—Bosch Dual Ignition—Continental
Demountable Rims—Lamps, Prestolite and Tire Irons
Sells in Los Angeles for $1950

IN 1909 CHALMERS STARTLED THE WORLD by announcing the first real four-cylinder automobile for $1500. Other makes followed the lead and rushed to the front with all kinds of motor cars at prices around $1500.

DURING 1910 AND 1911 you have seen nearly every kind of a motor car offered at prices from $1000 to $1500—all due to the extraordinary success of the Chalmers car of 1909.

FOR TWO YEARS THE CHALMERS ENGINEERS have been working to better the Chalmers car—details of construction, materials, little improvements here and there—all to give the user the BEST motor car in the world at the price.

THIS YEAR THEY GIVE YOU LUXURY—This year they have turned their attention to giving you the luxury. The exclusive features—the conveniences heretofore only offered on the Five Thousand Dollar car—are now all possessed by the Chalmers "Thirty-six." Compare these features with the high-priced cars, and then think if there is any OTHER car that gives you such value for $1950.

IT'S A SELF-STARTING CAR—It starts every time, just by pressing a button. It's the Chalmers Patented Compressed Air System. No monkeying with delicate electrical motors or other junky devices.

IT HAS POWER—It has the power you need for our hilly country. The motor, 4¼x5¼, is a long-stroke type; ball-bearing crank shaft, of course—so you get all the power that it generates.

FOUR FORWARD SPEEDS—No high-powered car is RIGHT without four forward speeds, but who before ever offered it on anything but the HIGH-PRICED cars? Four speeds in the mountains send you flying up the grade, where the other fellow can't make it on the high gear and his second speed is too slow. Unless you have actually driven a four-speed car, you cannot realize what this means.

VENTILATED FORE DOORS AND INSIDE CONTROL. Fore doors have proved themselves a luxury—but in this climate, in summer, are too hot unless thoroughly ventilated. You can regulate this air on this new car.

DASH ADJUSTMENT FOR CARBURETOR. No more raising the hood—mixture is now regulated by a needle valve on the dash. You don't have to stop your car to change the mixture.

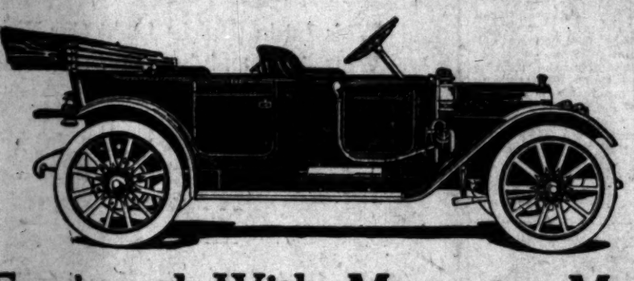
DEMOUNTABLE RIMS, OF COURSE—Another luxury [illegible] from the HIGH-PRICED CARS. We furnish Continental standard) Demountable Rims.

THE CHASSIS is the same general type as used for the past [illegible] years. Motor en bloc—ball bearings throughout—multiple [illegible] clutch—enclosed fly wheel—unit power plant—two [illegible] crank shaft—all brakes on rear wheels.

ELECTRIC LIGHTING SYSTEMS. Two systems of [illegible] lighting are offered at a slight additional cost. Electric side [illegible] tail lamps and 100-hour storage battery for $25—or, for [illegible] Hundred Dollars, you get the Vesta system of electric [illegible] lights, side and tail lamps. A dynamo on the engine [illegible] charges the battery which supplies this equipment. No [illegible] No trouble. Press a button and you always have a light.

LUXURY OF FINISH. This year all cars will be more [illegible] finished. But the Chalmers, again, sets, the pace. For [illegible] finish, soft, springy upholstering, fineness of detail, artistic [illegible] sign and exquisite beauty of appointments—no other car [illegible] compare. No picture shows the workmanship—the attention [illegible] minute details. You must personally examine this car—it will be a revelation to you.

And Here Is the Fully Equipped Chalmers "Thirty" at $1650



This New 1912 Car Equipped With Magneto, Mohair Top, Glass Front, Prestolite and Lamps, Ventilated Fore-doors, Inside Control Which Heretofore Sold for $2000 Equipped As Above; By a Tremendous Increase in Manufacturing Facilities Is Now $1650 Here

THIS IS THE STANDARD "THIRTY"—The car by which all other cars are judged. So great has been the success of this car, so satisfactory has been its relation of power to size, that a new 1912 car embodying the general standard features of the "Thirty" has been designed, and by a tremendous increase of factory facilities can now be marketed at a price which puts a Chalmers within reach of everyone.

YOU CAN NOW BUY A CHALMERS FOR $1650 in Los Angeles; equipped with magneto, Prestolite lamps, best mohair top, glass front, fore door ventilated body—ready to run.

THE FORE-DOOR TORPEDO IS THE SAME PRICE. We now furnish the Fore-Door Torpedo, the Fore-Door Roadster, or the Fore-door Standard Touring Car at the same price—$1650—fully equipped.

And the 1912 Cars Are Now On Our Salesroom Floor!

WESTERN MOTOR CAR COMPANY

"You get something more than a good Motor Car—You get Service"

GEOGRAPHY

TRIO

As sung in FRAZEE & LEDERER'S production

"Jumping Jupiter"

WITH RICHARD CARLE

Words by JUNIE McCREE

Music by ALBERT VON TILZER

1. I love the old red school house, I love my teach - er
2. You can - not bound a riv - er, You can - not bound a

(Till voice.)

But did you love your les - sons as a good boy ought to do? Your
But I can bound a rub - ber ball and bound it pret - ty straight. Can

fail - ure your 'rith - ma - tic was bad, But in ge - og - ra -
moun-tain, a ver - y hil - ly spot, I'm al - most sure that

I was a ver - y clev - er lad..... a ver - y clev - er lad.....
I can bound a - mount - in' to a lot..... a - mount - in' to a lot.....

poco rit.

Copyright by THE YORK MUSIC CO. ALBERT VON TILZER, Mgr. 1367 Broadway, New York
International Copyright Secured. All preforming and other rights reserved
Used by permission, MURRAY MUSIC Co., New York

No. 275.

Ge - og - ra - phy, ge - og - ra - phy, Here's a lit - tle les - son in ge -
Ge - og - ra - phy, ge - og - ra - phy, Here's a lit - tle les - son in ge -

L.H.

R.H.

og - ra - phy, Now can you tell a cape, By it's pe - cul - iar shape,
og - ra - phy, Your capes are real - ly great, Now tell me what's a strait,

R.H.

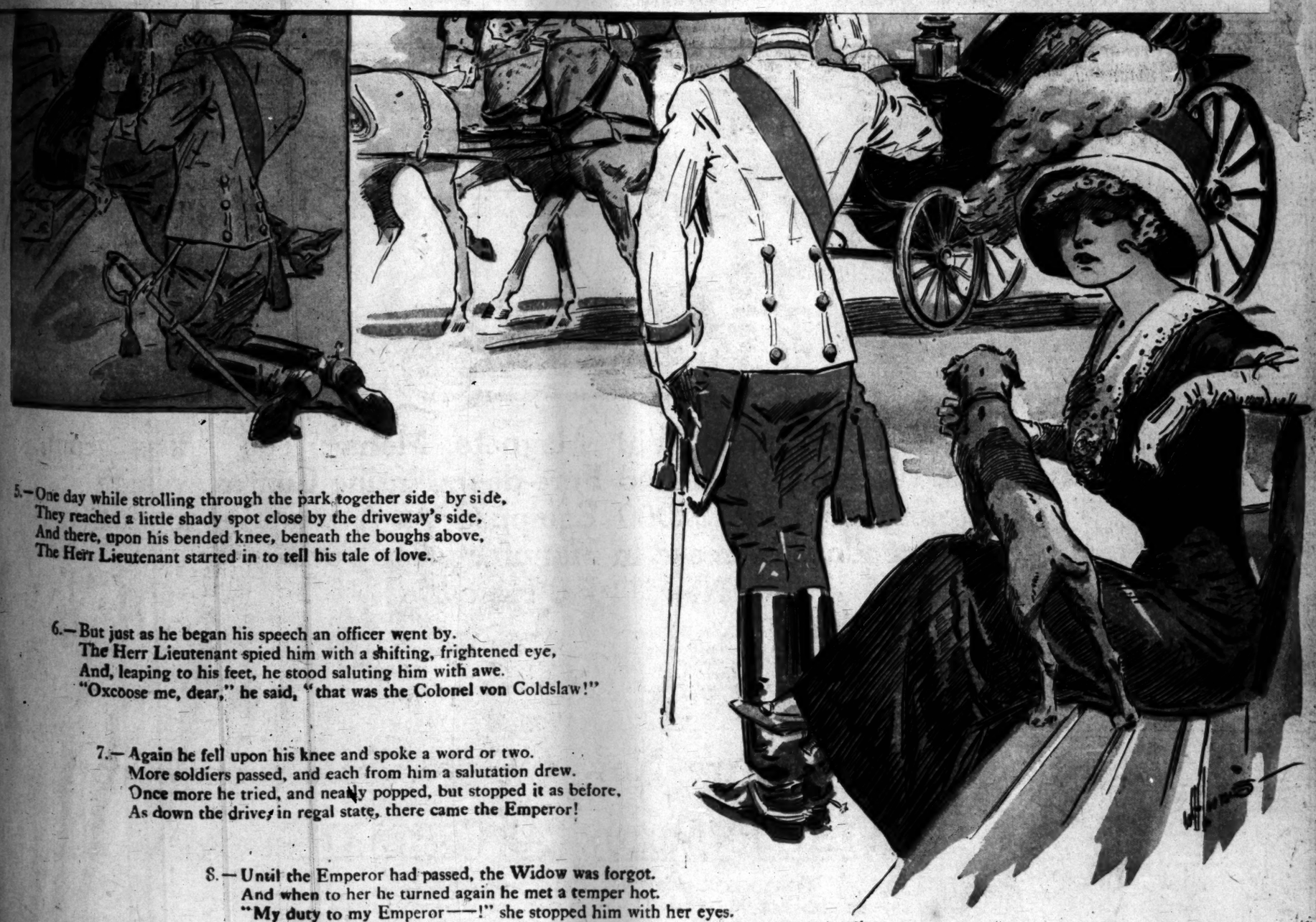
When the weath-er's cold - er wom - en wear them 'round th-ir shoulders, In ge - og - ra - phy, ge -
Straight with-out a jok - er al - ways beat two pair in pok - er, In ge - og - ra - phy, ge -

L.H.

R.H.

og - ra - phy,.. I mean the capes you'll find in his - to - ry, There's Cape Cod, Cape Town
og - ra - phy,.. I mean the straits you'll find in his - to - ry, There's straight nose straight hair,

Cap - er sauce and Ca - pon, They're the Capes in my ge - og - ra - phy.....
Behr - ing straits and straight bear, They're the straits in my ge - og - ra - phy.....



5.—One day while strolling through the park together side by side,
They reached a little shady spot close by the driveway's side,
And there, upon his bended knee, beneath the boughs above,
The Herr Lieutenant started in to tell his tale of love.

6.—But just as he began his speech an officer went by.
The Herr Lieutenant spied him with a shifting, frightened eye,
And, leaping to his feet, he stood saluting him with awe.
"Oxcoose me, dear," he said, "that was the Colonel von Coldslaw!"

7.—Again he fell upon his knee and spoke a word or two.
More soldiers passed, and each from him a salutation drew.
Once more he tried, and nearly popped, but stopped it as before,
As down the drive, in regal state, there came the Emperor!

8.—Until the Emperor had passed, the Widow was forgot.
And when to her he turned again he met a temper hot.
"My duty to my Emperor——!" she stopped him with her eyes.
"LOVE WAS YOUR EMPEROR JUST THEN!" exclaimed the Widow Wise.

(COPYRIGHT, 1911, BY THE NEW YORK HERALD CO). All Rights Reserved.

SCHOLARSHIPS

To be Awarded in the Los Angeles Times Eleventh Annual Contest

First Prize: Choice of Scholarships and $250.00
Second Prize: Second Choice of Scholarships and 100.00
Third Prize: Third Choice of Scholarships and 50.00
And $25.00 Each to the Next Four Winners

Partial List of Scholarships

University of Southern California	Preparatory
University of Southern California	Oratory, Beulah Wright, Dean
University of Southern California	College of Fine Arts
De Chauvenet Conservatory of Music	Organ or Piano
De Chauvenet Conservatory of Music	Violin
De Chauvenet Conservatory of Music	Vocal
Huntington Hall	School for Young Ladies
Frank C. Egan	Dramatic Art
Logan's Academy	Piano
Logan's Academy	Vocal
Logan's Academy	Violin or Dramatic Art
Los Angeles School of Art and Design	Course in Drawing, Water Colors, etc.
The Pacific School of Osteopathy	Course in Osteopathy
Pacific School of Railroading	Commercial Course
Pacific School of Railroading	Telegraphic Course
Pacific School of Railroading	Stenographic Course
Page Military Academy	Boys' School
Isaacs-Woodbury Business College	Business Course
Hollman Business College	Three Scholarships
Page Seminary	Girls' Seminary
California School of Artistic Whistling	Whistling
California School of Artistic Whistling	Vocal
California School of Artistic Whistling	Expression
California School of Artistic Whistling	Violin
Los Angeles Conservatory of Music	Piano or Violin
New York School of Acting	Two Scholarships—Acting or Oratory

Enter Your Nomination Now! The Contest is Just Beginning

Music - Art - Science - Business

The Comical Popular Song

GEOGRAPHY

As Sung in Frazee & Lederer's Production

"Jumping Jupiter"

With That Rollicking All-Round Droll Comedian Richard C



Next Sunday's Times Music Sheet will be a clever little song
Eight Little Girls, as sung in Charles Frohman's play "
Gibbs," with Pauline Chase, at the Knickerbocker Theat
York City.

Our Boys and Girls.
PROFUSELY ILLUSTRATED.
SIXTH YEAR.

T H
Vers



1.—Perhaps in Europe you
Than Austria's handso
They're first of all Vie
And they made a deep

2.—She saw them in t
Tall, stalwart in th
And one, particula
Appeared to her e



5.—One day while strollin
They reached a little s
And there, upon his b
The Herr Lieutenant

6.—But just as he b
The Herr Lieu
And, leaping to
"Oxcoose me,

7.—Again he
More so
Once m
As down

terials, little improvements here and there—all to give the user the BEST motor car in the world at the price.

THIS YEAR THEY GIVE YOU LUXURY—This year they have turned their attention to giving you the luxury. The exclusive features—the conveniences heretofore only offered on the Five Thousand Dollar car—are now all possessed by the Chalmers "Thirty-six." Compare these features with the high-priced cars, and then think if there is any OTHER car that gives you such value for $1950.

can't make it on the high gear and his second speed is too slow. Unless you have actually driven a four-speed car, you cannot realize what this means.

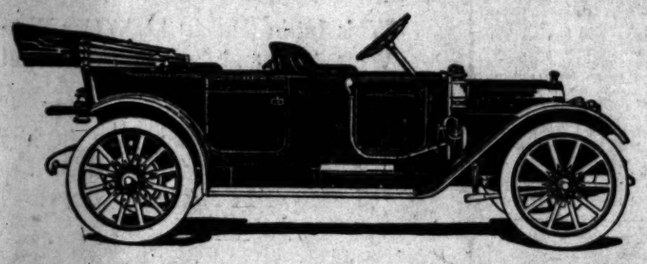
VENTILATED FORE DOORS AND INSIDE CONTROL. Fore doors have proved themselves a luxury—but in this climate, in summer, are too hot unless thoroughly ventilated. You can regulate this air on this new car.

DASH ADJUSTMENT FOR CARBURETOR. No more raising the hood—mixture is now regulated by a needle valve on the dash. You don't have to stop your car to change the mixture.

lights, side and tail lamps. A dynamo on the engine
charges the battery which supplies this equipment. No
No trouble. Press a button and you always have a light.

LUXURY OF FINISH. This year all cars will be more
finished. But the Chalmers, again, sets, the pace. For
finish, soft, springy upholstering, fineness of detail,
sign and exquisite beauty of appointments—no other
compare. No picture shows the workmanship—the
minute details. You must personally examine this car—
be a revelation to you.

And Here Is the Fully Equipped Chalmers "Thirty" at $1650



This New 1912 Car Equipped With Magneto, Mohair Top, Glass Front, Prestolite and Lamps, Ventilated Fore-doors, Inside Control Which Heretofore Sold for $2000 Equipped As Above; By a Tremendous Increase in Manufacturing Facilities Is Now $1650 Here

THIS IS THE STANDARD "THIRTY"—The car by which all other cars are judged. So great has been the success of this car, so satisfactory has been its relation of power to size, that a new 1912 car embodying the general standard features of the "Thirty" has been designed, and by a tremendous increase of factory facilities can now be marketed at a price which puts a Chalmers within reach of everyone.

YOU CAN NOW BUY A CHALMERS FOR $1650 in Los Angeles; equipped with magneto, Prestolite lamps, best mohair top, glass front, fore door ventilated body—ready to run.

THE FORE-DOOR TORPEDO IS THE SAME PRICE. We now furnish the Fore-Door Torpedo, the Fore-Door Roadster, or the Fore-door Standard Touring Car at the same price—$1650—fully equipped.

And the 1912 Cars Are Now On Our Salesroom Floor!

WESTERN MOTOR CAR COMPANY

"You get something more than a good Motor Car—You get Service"

The Color Sheet—Juvenile Section.

Our Boys and Girls. Profusely Illustrated.

Los Angeles Sunday Times

Part VIII—8 Pages
THE HOUSEHOLD—FASHIONS

SUNDAY MORNING, JULY 9, 1911.

On Trains, 10 Cents. On All News Stands, 5 CENTS

THE WIDOW WISE

Verses by Paul West - Drawings by W. H. Loomis



1.—Perhaps in Europe you have met a lot of finer men
Than Austria's handsome soldiers, but I don't know where or when.
They're first of all Vienna's sights to open tourists' eyes,
And they made a deep impression on the lovelorn Widow Wise.

2.—She saw them in the theatres, in the streets, at her hotel;
Tall, stalwart in their spotless garb, the swellest of the swell!
And one, particularly, Herr Lieutenant Franz von Gall,
Appeared to her enraptured sight the finest one of all.

3.—Across his manly bosom stretched a line of medals bright.
They said that he had captured them in many a gory fight.
"Ah, me!" exclaimed the Widow, "now no further need I roam;
There is the sort of husband I would like to carry home!"

4.—They met through certain mutual friends and in the Prader walked.
Of many things, but mostly of his valor great they talked.
"For you, Fraulein," he said to her, "still braver deeds I'd do.
Yah, I'd defy the whole big world to prove my love for you!"



5.—One day while strolling through the park together side by side,
They reached a little shady spot close by the driveway's side,
And there, upon his bended knee, beneath the boughs above,
The Herr Lieutenant started in to tell his tale of love.

6.—But just as he began his speech an officer went by.
The Herr Lieutenant spied him with a shifting, frightened eye,
And, leaping to his feet, he stood saluting him with awe.
"Oxcoose me, dear," he said, "that was the Colonel von Coldslaw!"

7.—Again he fell upon his knee and spoke a word or two.
More soldiers passed, and each from him a salutation drew.
Once more he tried, and nearly popped, but stopped it as before,
As down the drive, in regal state, there came the Emperor!

8.—Until the Emperor had passed, the Widow was forgot.
And when to her he turned again he met a temper hot.
"My duty to my Emperor——!" she stopped him with her eyes.
"LOVE WAS YOUR EMPEROR JUST THEN!" exclaimed the Widow Wise.

(COPYRIGHT, 1911, BY THE NEW YORK HERALD CO). All Rights Reserved.

UNCLE MUN

GOODNESS GRACIOUS! WE ARE LATE!

HYUM!

GRR!

RAH! RAH!

GRACIOUS GOODNESS! I SHOULD SAY SO.

PLAYERS' ENTRANCE

TIME OUT

HELLO, MANAGER I'M LATE.

ON THE CONTRARY, YOU'RE IN TIME TO SAVE THE GA... LAST INNING, THREE MEN... BASES, AND NOW WE NEED... HOME RUN TO WIN.

UNDOTS

THESE BATS ARE NO GOOD-DOT, RUN AND GET A SAW.

YOU MUST HURRY, MUN; TIME IS ABOUT UP.

PLAY BALL!

SAW IT OFF, MUN—THERE IS MORE WHERE THAT CAME FROM.

MUNDOTS

PUT IT OVER, BILL—HE CAN'T HIT IT.

I CANT, EH!

WYOW! IT'S A PEACH!

WYOW! WYOW!

SMACK-O

GO IT, OLD BOY!

GO HARD!

TAKE YOUR TIME, MUN—THE BALL IS STILL GOING!

GOODIE! YOU WON THE GAME.

NOW WHAT DO YOU THINK OF YOUR UNCLE MUN?

YOU CLEVER OLD RASCAL!

RAH! RAH!

MUND

(COPYRIGHT, 1911, BY THE NEW YORK HERALD CO.) All Rights Reserved.

DON'T CRY, CHILDREN, I'LL TAKE THIS UMBRELLA AND MAKE A —

Bye!

Tommie

Thanksgiving!

MERRY-GO-ROUND

THEN PULL THE STRING JUST SO— NOW ROUND AND ROUND YOU GO.

Tommie

MR. TWEE DEEDLE.

MAD DOG! MAD DOG!

HEAD HIM OFF! STOP HIM!! KILL HIM!!

OH LOOK MR. TWEE DEEDLE! THEY ARE GOING TO KILL THAT POOR LITTLE DOG!

HIT HIM! KILL HIM!

SAY! YOU BAD MEN QUIT RUNNING AFTER THAT POOR LITTLE DOG

WAIT, DICKIE, I'LL CALL THE PUFFS AND WE WILL GO AFTER THEM

MAD DOG! SHOOT HIM!

HURRY, BOYS!

SHOOT HIM!

STAND BACK I'LL SHOOT HIM!

NOW ALL TOGETHER BROTHERS!—LET THEM HAVE A CLOUD OF DUST

WHEE!

OH MY EYES! WHERE IS HE? WE'D A GOT HIM IF THAT DUST HADN'T BLOWED IN OUR EYES

MAYBE HE RUN DOWN THIS ALLEY!

KATCHEW!

WHEW!

WE WILL FIND HIM A NICE HOME

I KNOW A NICE LITTLE GIRL WHO WANTS A PUPPY DOG!

WE WERE JUST IN TIME TO SAVE HIM

HE WAS PROBABLY THIRSTY AND ACTED STRANGELY AND THEY THOUGHT HE WAS MAD.

WE WILL GIVE HIM A NICE COOL DRINK AND THEN HE WILL BE ALL RIGHT. EVERY DOG THAT FROTHS AT THE MOUTH IS NOT A MAD DOG!

(COPYRIGHT, 1911, BY THE NEW YORK HERALD CO.)
All Rights Reserved.

JOHN GRUELLE

THE TURR'BLE TALES of KAPTIN KIDDO



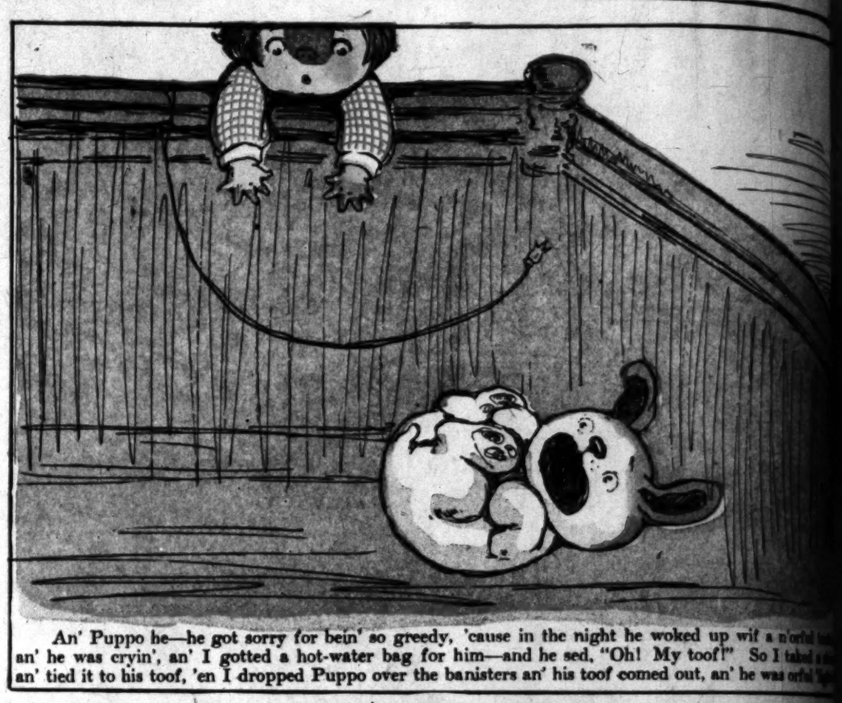
Written by
MARGARET G. HAYS

Pictured by
GRACE G. WIEDERSEIM

(Copyright, 1911, by The North American Company.)



Mine Cousin Alice—she sended me a magniferous gr-r-eat big box o' candy, an' it had pink ones—an' green ones—an'—an' yellow an' choc'let ones, an' Puppo he—he eated a n'orful lot o' 'em (course I didn't not). Poor ol' Puppo, he's orful greediferous sometimes—an' I gived some to mine baby bruvver an' Bridgie an' ever'buddy, an' ever'buddy loved me a n'orful lot.



An' Puppo he—he got sorry for bein' so greedy, 'cause in the night he woked up wif a n'orful [illegible] an' he was cryin', an' I gotted a hot-water bag for him—and he sed, "Oh! My toof!" So I taked a [illegible] an' tied it to his toof, 'en I dropped Puppo over the banisters an' his toof comed out, an' he was orful [illegible]



'En me'n Puppo we gotted a dentiss'orfice for ourselfs, an' the first—er—the first customer what comed was Mrs. Hotapotamuss an' little Sammy Hotapotamuss, an' 'ey had orful big toofakes, but I—er—I jus' taked mine tweezers an', I pulled all o' the'r toofs out what was achin', an' 'ey was orful 'lighted—'bout a bucketful o' gr-r-eat big toofs.



'En a great big Lion comed in roarin' wif pain, an' Puppo an' me gived him some laffin' gas, an' he was laffin' in his sleep I filled up a big hole in his backest toof wif—wif cement—an' a—a cobblestone, an' kep' on laffin' "Har! Har! Har!" an' when he woked up he paid me'n Puppo fi-cents o' dollars. Che-know-'bout-'at?



'En comed in a poor oldes' old lady an' she was orful sad 'cause she hadn't not got enny toofs an she couldn't not eat nuffin' 't all mos' hardly—so I—I jus' maked her a splendiferous set o' bu'fules' str-r-rong teef out o'—out o' somepin 'at I had, an' the old lady goed out laffin' and smilin' an' she sed she's goin' to get a good feed.



(Copyright, 1911, by The North American Company.)

An' poor Bridgie had a n'orful toofake, an' her face was all swolled up an' I telled her 'bout me'n Puppo bein' soch magniferous dentisters, an' I sed I knowed I could pull it out if she'd let me, an' Bridgie she laffed an' laffed an' she sed, "Well! You are sure a cure for the blues. Oh you quare little—cute little Kiddo!"

THE SUM EMBRO



Bulgarian - in Colored Wool

THE dominant note in the decoration of th
Embroidery in all forms, ranging from
French nuns to the coarse, effective w
southeastern Europe, is the contributing agent
tiful dress. The means to the delightful en
touch can be given by colored thread, by black-
and fine silks and by transparent or opaque
this song is in the fact that these summer em
buying and for the cost of a few hours and a
The Bulgarian, eyelet and bead embroid
accepted summer styles. They stand here be
each figure and learn the salient points from t
The Bulgarian embroidery is characteri
patches. The stitches are loose and of coars
Blue, red, gray, black and yellow are favori
design, that can be conventional patchwork or
It is exploited on the voile dress. The
with a band of the wool embroidery, a piping o
is also edged with a band of the same decorat
and held under pearl buttons. A deep hem of
ball fringe finishes the hem. This embroidery
batiste, in little touches or in immense decorati
and decidedly easy.
"Broderie anglaise," or English eyelet

THREE SUMMER EMBROIDERIES



Bulgarian in Colored Wool



Beads on Bandeau, Tunic, Scarf and Bag



The English Eyelet Work.

THE dominant note in the decoration of the summer dress is embroidery! Embroidery in all forms, ranging from the exquisite handwork of the French nuns to the coarse, effective work in wool of the peasants of southern Europe, is the contributing agent in the world of woman's beautifying. The means to the delightful embroidery end is varied. The result can be given by colored thread, by black-and-white treatments, by coarse and fine silks and by transparent or opaque beads. The hopeful message of this story is in the fact that these summer embroideries can be yours without labor and for the cost of a few hours and a trifling sum.

The Bulgarian, eyelet and bead embroideries are characteristic of the accepted summer styles. They stand here before you in epitome. Look at each figure and learn the salient points from the models.

The Bulgarian embroidery is characterized by bright colors in solid masses. The stitches are loose and of coarse thread—in this case of wool. Blue, red, gray, black and yellow are favorite tones in which to work the designs, that can be conventional patchwork or flowers.

It is exploited on the voile dress. The loose peasant sleeves are edged with a band of the wool embroidery, a piping of velvet below. The deep collar is also edged with a band of the same decoration, its unusual tabs turned up and held under pearl buttons. A deep hem of embroidery edges the skirt and tall fringe finishes the hem. This embroidery is used on linen, on gingham, on batiste, in little touches or in immense decorative pieces. It is highly effective and decidedly easy.

"Broderie anglaise," or English eyelet embroidery, has returned with double force after a short rest. From head to foot the second model shows the vogue for the favorite. Here a silk hat is used for the foundation, over which eyelet embroidery is placed to form a full crown and a fitted brim. The jacket is short and straight. In it are shown the extended shoulder lines, the three-quarter sleeves, the scalloped edges. Under this is worn a fitted linen dress of eyelet embroidery. A plain panel at the front is trimmed with Irish crocheted buttons. A plain hem finishes the skirt. Perhaps your mother has a dress worked by hand in the favorite grape or pineapple design of years ago. Combine it with plain linen or muslin, but use the embroidery by all means.

Beads worked in designs are extremely effective on evening costumes. They have not been confined to the evening hours. On afternoon blouses or simple little dresses for summer beads are used in every color and form. Over a cerise satin underdress the black tunic of chiffon is placed. A deep yoke of white beads is embroidered in a conventional design. The sleeves are ornamented the same way and edged with black fringe. The top of the bodice is collarless, and there is a side opening at the tunic. Notice how beads have invaded the realm of accessories. The bandeau is beaded tulle, caught at the front by a delicate butterfly; the scarf is a scintillating mass of iridescent beads, and the evening bag is of solid beadwork, fringed.

Embroidery, the favorite decoration from the most primitive Indian to the well-dressed American woman of today, is beautiful and, to quote the poet, is "its own excuse for being." Do not neglect the feature in any of its forms for the summer. It deserves the popularity that is being accorded it.

SCHOOL for HOUSEWIVES
By MARION HARLAND

MOTHER'S VACATION



THE vacation of the boys and girls who are in school or college began early in June. The young ladies of the household are making ready for outings of varying lengths July and August. House parties, a week's sojourn at the seashore, or at the springs, or in the Adirondack woods, set down in the calendar of this one, and her sister has an invitation to join a camping gang bound for the Rangeley lakes, or the mountaintop somewhere in Vermont. Even Pater Familias has engaged to "go a-fishing" when his vacation comes in due order.

There is an order of precedence and succession in the matter of rest and recreation in every business house, from "boss" to porter, the right to lay off for a given time is as firmly established as the rate of wages and the mode of payment. The humane mistress is always seen to it that each maid has her week or more of respite from regular duties, and managed to have the summer labors as light as was consistent with the comfort of the diminished family. Of later years she, of the opposite name expects her vacation coming with the rest of the world's workers. In entering a place, she mentions the fact, if the employers omit to speak of it.

She is right! So are all the rest of the toilers, who recognize the imperative necessity of unbending the taut bow periodically and taking the harness from the draughthorse that he may roll upon the turf and, as the boys put it, "kick up his heels" to get the ache and stiffness out of them. A wise practitioner of nervous diseases told an overworked man on the verge of nervous prostration to stop working overtime and try conscientiously to do every afternoon and evening "the thing he liked best to do—always provided it was not work."

There you have the very essence and spirit of vacation. The Latin root, "vacare," signifies to empty, to free and to leave unoccupied. It is well to dig up the root of a word sometimes, that we may analyze flower or fruit.

I once heard a rich—self-made—man say that he saw no sense in a grown person taking a vacation; for his part he had never had one in his life. That is not since he went into a store as porter's assistant at 14. He had worked 6 days in the week for twelve months in the year for forty years. "Nowadays," he went on to say, scornfully, "every whipsnapper of a clerk, on striking, must have his ten days off. As for the ministers, nothing less than two months will do for them; and, with that, they go to pieces every three or four years and require a foreign trip to build them up. It's nothing but a fashion and a fad!"

He died 45 he "went to pieces," dying at the top—as the saying is—and drew his last breath at 50, after five years of semi-imbecility. The machine was worn out; the bow had lost pliancy; the beast of burden was foundered and hopelessly lame.

With these facts in mind, I turn with curious look and thought to a passage in a letter from an active member of our family:

"Say a word, please, for our housemother at this season. She is the only member of the household who does not enjoy a stated rest and relief from the cares of the home. She sews for her daughters; urges the husband to take recreation and to enjoy it to the full. She works from 'alarm clock to alarm clock,' in the name of humanity, won't you put in a plea for respite from the maddening grind?"

"The maddening grind!" When duties which were once a delight and a pride cease to be that, nature sounds an alarm that means danger and much of it. A woman who loves her home and is a capital and cheerful housekeeper said to me yesterday that she did not "want to vote unless John would settle every morning what to order for luncheon and dinner." That was as much responsibility as she could carry, year in and year out. The mother in every home knows just what she meant and felt; knows, too, why she loses appetite for home food with the coming of the summer days and hates almost as heartily as the children love them. It is bad enough to order meals, she will tell you, without having to eat them. Also, that "nothing tastes right." When the girls have their own homes, and have to consider the 365 days in the year the problem of what to eat and how to serve it; to calculate how to fit market bills to the actual income upon which she may know to set so good a table that the waning appetites of husband, overworked husband and schoolchildren, fretting under examinations and heat may be tempted and their strength kept up until vacation, the now thoughtless young women will look back remorsefully to these days of ignorance and uncharitable judgment of the appetiteless toiler-in-chief.

"She sews for the daughters." There's an appalling quantity of sewing to be done. The dressmaker who comes by the day to take breadths out of last summer's skirts and fashion new waists out of the surplus material thus gained by one and only benefit to lean purses accruing from the scant skirts) expects another to help her for as many hours in the day as other tasks will allow her to do. The prospective wearers of the bridged garments have their hands and heads full of other matters. They are upstairs to play tennis in the nearest court or golf on a neighbor's links. There are water parties and picnics and rolls "by the pale, silver light of the moon." The boys have their swimming club and football team to "keep the life of a fellow" until vacation begins in good earnest. One and all, they would characterize the lessons and other impositions of the last ten months as a maddening grind." The father of the brew would catch eagerly at the phrase as descriptive of his daily vocation, be it a profession, commerce or a craft.

The mother has been driven to the exnest end of her wits to maintain a bearable standard of good humor and ward cheerfulness for the last few weeks. She has invented new dishes nd novel combinations of old standys when she could not afford all the elicacies of the season demanded by apricious appetites. With broilers at cents per pound, she must, of necesty, have fried bacon and eggs for the unday-morning breakfast once in a hile and rice pudding for dinner instead of fresh berries. If she have a east duck once a week, a series of oiled mutton and the left-overs she an contrive to make from it, she must stablish an average expenditure or she ill overrun the weekly allowance, hich does not take into account winter, arcity and summer luxuries. Boys ill outgrow their clothes and girls ust dress as well as their associates or offer mortifications that cut more eeply into the mother-heart than she ver confesses to them. Part of her ade is to put the best foot foremost. er husband and children know this to fact, and that, as Inspector Bucket ys of his wife's amateur detective oric, "She has acted up to it nobler" n the day when the Master balances ccounts with his employees the mother's ame will be found in line with heroes and martyrs of whom the world was not worthy. She will be more astonished than anybody else when the award is made. The suspicion that she is anything higher than a commonplace wife and mother, who tries humbly to do the duty of the day without a taint of self-pity in word or thought, has never dawned upon her commonplace intellect.

Yet she is keen witted in descrying the talents of her offspring and zealous in the sacrifice of her personal ease and comfort to secure recognition and improvement of these gifts. Her husband is the head of the home. If he had his deserts, he would be the leading man in the community. She spares him every care that she can ward off from the dear head already bowed by the weight of responsibility and the mysterious fardel she calls "business." The weight and "grind" of business are the abundant excuse for surly tempers, harsh criticism of her ways and works, impatient faultfinding with the children she shields from his wrath by every ingenious art love can devise.



In how many homes—even among the very well-to-do classes in our country—is mother's vacation a stated family "institution"? Who plans that she shall step out from the shadow of money cares and homely contrivances to get for husband and children of more moderate means recreation and holiday? She would plead against herself that she cannot be spared from the helm. Nobody else can run the house as she runs it; her duties may not be delegated to daughter or hirelings.

It is the plain duty, then, of husband and daughter to take the matter of mother's vacation out of her hands. She is so evidently incapable of caring for herself as her worth deserves that she should be cared for, armed intervention is necessary. Find out what she would like to do, obeying the advice of the nerve specialist, and see that she does it. I knew one confirmed homebody who, when put into the confessional by a visiting relative, owned to a long-indulged wish to go to Saratoga and watch the "folk" promenade the verandas by day and dance in the ballroom by night. Whereupon the family clubbed in and bought a new black silk for her; had it made handsomely and sent her off to Saratoga in company with a neighbor who was ordered to drink the waters. "Mother" had the time of her life! She made the acquaintance of two other "plain people," and the three sat for hours in the shade of the veranda roof, eying the butterflies of fashion in their flitting back and forth. At night they "did" their hair afresh; brushed their black silks and put on their best brooches; shook rosewater upon clean handkerchiefs, and repaired to a coign of vantage in the ballroom for yet more brilliant views of the gay world. The effect upon the quiet homebody's health and spirits was so pronounced that she has been sent to the "Springs" every August since. She has never drunk a teaspoonful of the waters. She does not need it.



For one golden week and a half out of fifty-two she does just what she likes best to do, getting clean out of the "maddening grind" of everyday drudgery.

Another—the hard-worked wife of a village pastor — was convicted three years agone of a longing to taste the delights of New York as a summer resort, and found it so exactly to her liking that she comes to the metropolis periodically when heat and desolation are at their height; takes rooms in a quiet boarding house not far from Central Park, and is happier than the July days are long, storing up incidents and experiences that beguile thought and engage tongue all winter.

A third, who is not especially fond of churchgoing for the rest of the year, takes her outing at Northfield, attending every meeting, indoor and out. When I looked polite surprise at hearing this, she explained the idiosyncrasy by observing diffidently:

"You see, it is so unlike anything I have for the rest of the year. It refreshes me through and through. I look forward to it longingly from the beginning of the season."

She hit upon the truth without knowing one word of Latin. She empties her mind of all that absorbed thought and time for the rest of the year and follows whim rather than duty. The indulgence is a genuine vacation.

If you can beguile the mother into an expression of personal inclination on the subject of her holiday, exercise your ingenuity to extract it painlessly. That is, without letting her suspect what you are bent upon. If she have grown so weary in body and in spirit that she has no preference for one place or thing above the other, the greater is her need of a thorough change. When a woman of sense and native energy ceases to care whether she stays at home or goes abroad, and begs to be let alone, she is in a bad way. Sometimes, if teased by affectionate importunities, she flares up with the declaration that she "would as soon die as live—she is so tired out!" Poor, faithful, overdriven creature! She means what she says in her desperation.

Do John and the children, who have for all these months accepted her service as a matter of course, ever bethink themselves of the terrible statistics relative to New England madhouses? That was the name "asylums" bore in the olden times. We are familiar with the uncontested statement that more than one-half of the inmates of these institutions are farmers' wives. Who sits him down to reason out the puzzle? It is not the brain worker, or the ill-paid factory girl, or the shopwoman, of whose woes we have heard so much lately through letters to our Exchange, who is most likely to recruit the wretched corps of lunatics. The evil agencies in the work are the monotonous toil of the wife who does not set her foot off the farm for six months together, except when she can get the housework out of the way in time to go to church Sunday forenoon, and who then carries the dinner in her mind while she seems to take part in the devotions of the rest; the scarcity of amusements that might distract her thoughts from petty cares and ignoble anxieties—in three words, "the maddening grind" of housemother and wife. All this is what frets her into a premature grave or a sadder living tomb of the mind.

I do not apologize to [illegible] and at length [illegible] may not interest [illegible] should appeal [illegible] whose service [illegible] been spent until [illegible] law of her being.

She saves others [illegible] thinks of saving. [illegible] and you, her children, [illegible] evil is rectified.

Begin as soon as [illegible] page to arrange [illegible] no matter how [illegible] goes without [illegible] it.

I heard a girl say [illegible] "Poor dear mother, [illegible] what to do with a [illegible] forced upon her."

Begin, then, to [illegible] it. If necessary, make [illegible] some application of [illegible] pulsory education.

THE HOUSEMOTHERS' EXCHANGE

IMPORTANT NOTICE

BECAUSE of the enormous number of letters sent to the Exchange, I must ask contributors to limit their communications to two pages, except in case of formulas or recipes which require greater space. I want all my correspondents to have a showing in the Corner, and I may request in this respect is complied with it will be possible to print many more letters.

Attention is called to the fact that Marion Harland cannot receive money for patterns, as she has no connection with any department that sells them.

A Requested Fish Recipe

HAVE tried your recipe for cheese souffle, and find it delicious.

Here is the recipe for "Gefalte Fisch" asked for by a member:

Gefalte Fisch

After cleaning and salting the fish, cut into slices three inches in length 2 pounds of pike and 1 pound of whitefish. Do not split the fish, but cut directly through the body, leaving the slices the full thickness of the pike and whitefish. Scrape from each piece the meat from the skin (leaving the latter whole) and free the meat from bones. Chop the meat fine and mix with it 3 slices of soaked bread, onion (chopped fine), 3 eggs and salt and pepper to your taste.

Refill the skins with this forcemeat to exactly the original size of the fish. Put the filled pieces of skin into a boiler and half cover them with water. Add to them a small onion minced, 4 small sprigs of celery and one of parsley; pepper and salt to taste and boil slowly for an hour. Rub a tablespoonful of butter smooth with one of flour; stir into a cupful of milk. When the fish is done, stir this into the gravy and bring to a boil, stirring all the time. Take from the fire and mix quickly with a couple of well-beaten eggs.

Have you room for two more tried and true recipes?

A Good Way to Cook Beef's Liver

Grind 1½ pounds of raw liver and a sprig of celery with an onion through the "machine." Turn into a bowl and work into it 3 stale soaked rolls and ½ cupful of dried bread. Season to your liking with salt and pepper.

Have ready enough deep fat, hissing hot, for fried doughnuts. Into this drop the mixture in large spoonfuls. When these are done on one side, turn and brown upon the other.

You should have at hand 2 cupfuls of potato balls cut with a gouge from parboiled potatoes. The water in which they are parboiled should be salted. Put these into a casserole with a large piece of butter, a minced onion and a large tomato, peeled and sliced. Brown in the oven. When the liver balls are done, put them into the casserole with the fat in which the liver was cooked. Rub smooth 1½ tablespoonfuls of flour in a little water and stir into the contents of the casserole with 2 cupfuls of hot water. Lastly, add a quart of boiled green peas and simmer all together for about ten minutes. Serve.

This may seem rather an elaborate recipe, but the dish is excellent when properly cooked.

Stuffed Potatoes, Spanish Style

This is a nice "left-over." Stiffen mashed potatoes with flour to bind it into a soft paste. Mold with your hands into rolls resembling medium-sized potatoes, rather long than round. Make a hole in the center of each with the middle finger, large enough to hold a tablespoonful of filling.

Filling for Stuffed Potatoes

Any cold meat you chance to have, chopped fine; a hard-boiled egg and an onion—also minced, and the onion browned—and a small red pepper.

The Spanish add chopped raisins and olives, but I do not like them.

Insert the filling and close the ends of the balls so that it will not come out. Roll in egg and cracker crumbs and fry in deep fat. They should look like potatoes roasted in their jackets.

They are nice for luncheon or as a dinner entree.

YOUR NEW CONTRIBUTOR
(New York city).

Whose interesting communication would have appeared long ago but for the length of it. It is evident that you belong to a class of housewives who do not grudge the time and pains requisite to the preparation of novel dishes. Yet, study of the most elaborate of those she presents show that comparatively little time is spent in getting it up, provided one is systematic and dovetails minutes in the work.

Different Food Values

Will you give me the names of some books dealing with food values? For instance, if I don't want meat for dinner, what can I substitute for it that will give the same degree of nourishment?

L. F. B. (Los Angeles, Cal.).

I do not now recall the title of any one book which exactly covers the subject of food values. One can hardly pick up a newspaper without getting some light (or what the writer thinks is light) with regard to substitutes for meat, that may check in a measure the inordinate consumption of flesh foods which distinguishes Americans born. The English stand next to us in the line. We all eat too much meat, and a majority of us not enough vegetables and fruits.

Cheese has a recognized value as a nourishing and digestible food. Some learned dietitians set it next to meat; others maintain that eggs outrank it. Again, persistent vegetarians contend that nuts should supersede meats of all kinds in human sustenance.

Plausible theories, all! and each has its champion. The stubborn fact remains that many men and women cannot digest cheese; that more find nuts unwholesome. Even fish poisons the system of certain folk, lending force to a bad pun I think I have quoted before upon this page:

"What is the Englishman's meat is the Frenchman's poison (poisson)."

Common sense is backed by experience in deciding that each rational creature should determine for himself and for herself what articles of food best serve the main purpose of food, viz., to sustain Nature and to recoup her spent forces — in downright English, what agrees with the rational creature's stomach, and what does not. This done, let each make out a prudent dietary and turn to other matters the energies wasted upon theories of dietetic possibilities and iniquities.

Nevertheless, we shall be happy to convey to our California member the title of a work upon "Comparative Food Values."

Offers Magazines

I have some magazines I should be more than glad to send to "J. D. B." from time to time, as they come to me. I, in turn, can pass them along.

I also inclose a recipe I have found very good:

Coffee Custard Frappe

2 eggs, 2 teaspoonfuls of flour, 4 tablespoonfuls of powdered sugar.

Beat well together.

Put a cupful of coffee and the same of milk into a double boiler. When it nears the boiling point, pour it over the beaten eggs, flour and sugar, and mix well. Return to the boiler and cook until it is like thick cream. Pour into small cups or glass ones to cool. Serve ice cold, with whipped cream. Should the coffee flavor not be pleasing, substitute a second cup of milk for it. Flavor with any extract you like.

Sometimes I use four cupfuls of milk to this quantity of eggs, flour, etc., cooking it twice as long.

Mrs. F. H. W. (Hackensack, N. J.).

The address of "J. D. B." has gone to you by mail. Thank you for your kindly intention toward him and for the recipe bestowed upon the Exchange.

Cake Made of Rye Bread Crumbs

It is with pleasure that I contribute to the Exchange a recipe for which request was lately made:

Six eggs, 1 cup of breadcrumbs, half a cake of chocolate, 1 cupful of blanched almonds, half a glassful of whisky, 1 teaspoonful of cinnamon; 1 lemon, rind and juice; a pinch of salt, half a teaspoonful of cloves and the same of baking powder; a tablespoonful of sugar for each egg. Beat whites and yolks separately.

This makes a large cake and is delicious. In reply to query as to a book of salads, I would say that Mrs. Lemke has one upon salads and desserts. I think the price is reasonable.

NEW YORK HOUSEMOTHER (Pearl River, N. Y.).

A new contributor who leads off well.

I should, however, class the "cake" as a pudding. Does it keep well? And is there no flour to hold the crumbs together?

Six Suggestions

May I come within your charmed circle? I have some good ideas to share with fellow-members.

Sure Cure for Bunions

Gather the common plantain leaf, found in many back yards and upon lawns, and roll soft between the hands. Bind upon the bunion and keep it there night and day, changing the leaf three times a day. Be faithful and the bunion will go!

For Rheumatism

Mix together the juice of one lemon, a teaspoonful of salt and a pint of boiling water. Let it get cool and drink a glassful every morning before breakfast.

For a Sprain

One dram oil of wormwood and a gill of alcohol. Keep the injured part wet with it until the pain abates and the inflammation is gone.

For Constipation

Stir a teaspoonful of bran into a glass of hot water. Let it get cool and drink before breakfast every morning.

Meat Pie

When making a meat pie, run the meat through a chopper; season and thicken. This is nicer than when it is cooked and then picked to bits.

In Kneading Bread

If you would have it fine grained, take it up in your hands and knead it in that way, long and hard, until it is ready for the pans, not letting it touch the board.

I have a nice recipe for a relish—in fact, several of them—which I should like to send to you, if you wish it, in part payment for the many helps I have had from the Exchange.

Mrs. M. A. N. (Adrian, Mich.).

I have still two of your recipes, for which I cannot make room today. They will appear later. All the same, let us have the others, and be as concise as you have been with those we publish.

Chili Con Carne

Please send me a recipe for Mexican chili con carne—the real thing.

C. CLARA P. (Macon, Ga.).

Cut two pounds of round steak into small pieces of uniform size. Have ready in a frying pan 2 cupfuls of boiling water, 1 tablespoonful of hot dripping or butter melted and heated, with 2 teaspoonfuls of rice that has been washed and drained. Cover closely and cook steadily until the meat is tender. Remove the seeds and half of the rind from 2 large red peppers. Take up the meat from the pot and keep hot while you season the gravy with salt, a little minced thyme and the juice of an onion. Return to the meat and simmer very gently. Meanwhile cover the peppers with boiling water and cook for three minutes. Let them cool so that you can handle them. Then squeeze hard through coarse netting back into the water, which should be thick and red when you have pulped the peppers. Add a little browned flour and simmer for five minutes before pouring over the hot meat and gravy. Bring to a boil. Arrange the meat in a platter and pour the gravy over it.

There are many different ways of preparing, what is, to my notion, a much overrated dish. This is as good as any that I have seen or tasted.

Coffee Bread

Will the St. Paul, Minn., housemother try my recipe for

Coffee Cake?

It may be called either bread or cake, yet it is neither — exactly. Under any name it is delicious.

Beat to a cream an even cup of sugar with a generous half cupful of lard and butter in equal parts. Stir in well-beaten egg; add 2 cupfuls of milk that has been boiled and cooled and a cake of compressed yeast dissolved in half a cupful of warm water. Add 4 cupfuls of flour sifted twice with a scant teaspoonful of salt. Beat all into a smooth, soft dough. Let rise overnight, mixing this "sponge" before bedtime. In the morning beat it hard for two minutes. Grease deep jelly-cake tins or pie plates; spread the batter evenly in them and let them rise until very light. Then spread with melted butter and strew the surface with a mixture of 3 tablespoonfuls of flour creamed with a bit of butter the size of an egg. Lastly, sprinkle with sugar and cinnamon and bake in a moderately hot oven.

Have fresh "coffee cake" for luncheon and you will be more than delighted.

Mrs. J. G. (Chicago).

It is good enough to serve as a dessert succeeding the family dinner, and I shall recommend it in our menus for a week's meals.

With the accompaniment of clear, strong, hot black coffee, it should satisfy the most fastidious John.

To Our German Members

Can any of your wise and willing German housemothers ("hausfrauen") tell me how to make "Gefulte Rinderbrust" and "Gedampftes Kalbfleish" and a few other German dishes that are so hard to write and to pronounce and which taste so good?

If Mrs. J. B. (Taft, Cal.), who wants a book of salads, will write to any convenient bookstore, she ought to be helped with a list of cook books.

A FORMER LOS ANGELES GIRL (Bushnell, Ill.).

Our German housemothers will respond promptly, kindly and satisfactorily, as is their custom.

Judging from experience, the dishes they describe will be less outlandish to American palates than the names are to our ears.

For the INDUSTRIOUS NEEDLEWOMAN

By ADELAIDE BYRD

PHLOX ON A SEPARATE COLLAR

...ll separate collar is one of this ...ason's whims, and here it ...s a pretty phlox design, ...ady for your tinting and ...ing. You know how delicate the ...ors are. Pale pinks, blues, white, ...me shades of purple, cerise or lav-...der, all of phlox, and your color ...eme are to be decided only by the ...lor scheme of the frock with which ...e collar is to wear it.

...ou will see stamps put on the edge ...f the linen. Then it is commonsense, less ...ouble for you, and, at any rate, it is something new. When cutting from this pattern allow for the turned hem. Many are turning the material up on the right side, basting in place and sewing down with a chainstitch in colored thread. A one-inch hem is a convenient width to choose.

Lawn of a sheer quality, linen in both handkerchief and medium weights and marquisette or cotton voile are fabrics that we are using for separate collars this summer. Trace the design upon your material, according to stated directions, and complete the pattern by turning the half over, using the central line.

Work the slender leaves in solid stitch, using palest green thread of a medium thickness. The soft, mercerized cotton is always successful.

A combination of white, pale pink and pale lavender is lovely in each bunch. Pad the petals if you wish raised work; if not, work directly with coarse thread on each petal.

Work across each petal and finish the center of each flower with a French knot. The line stem should be kept threadlike and worked in outline stitches, using green, of course.

When finished sew the shape at the neck to a narrow straight band one inch wide, being careful not to stretch the line when basting.

You will find that this is one of the prettiest patterns for summer accessories.

Now, although this is phlox, you can use any color. Dark blue or ecru is good; a study in buffs and deep yellows is beautiful with an ecru linen suit, and so on in any tones that will give a completeness in a color scheme for which we strive.

An edging of cluny or torchon lace is used by many dressmakers to give a finish to separate collars. The expedient of French knots is reported to by labor-saving embroiderers. The petals of each flower can be filled in with them. You will find that the work goes more quickly and just as effectively.

Let me recommend this to you for your summer recreation hours, if you do not wear separate collars, some other friend does.



Button Hints

...ose buttons on to garments so ...ey will last a long time, ...read the needle with strong ...read double it and twist it by ...lling the knot between the teeth and ...ave the needle round between your ...ngers. Then draw the thread through a ...me of beeswax or a candle. This is ...id to be a sailor's method; the button will hold ...ell. Run the fabric beside together.

...n sewing on buttons place a pin be-...een the button and the material and ...ew on in the usual way, after-...ards pulling out the pin. The button ...ill not be drawn tight to the fabric, ...ut in fastening it it goes through ...e buttonhole without dragging at the

To Pad Quickly

SO VERY much time and labor are required to pad embroidery scallops that our readers will be glad to know of a short cut which accomplishes the same result in very much less time.

For a plain scallop obtain a fine white cotton soutache braid. You can easily shrink this by putting it in hot and cold water alternately.

Iron it straight and stitch it evenly by machine with long stitches to the scallop on the goods.

The braid should be laid just outside the markings. With this help the actual padding will take but a few moments and the buttonholing will be even and firm.

Handy Sewing Case

TAKE with you on your vacation trip a handy little sewing case made of a strip of flowered cretonne 22 inches long and 9 inches wide.

It is a simple thing to make and will prove invaluable when away from home.

Bind the edges of the cretonne with wash ribbon matching the color of the flowers and turn one end over two inches; stitch each edge, divide into thirds and run a row of stitching on these lines, making three small pockets to hold the tape measure, the darning wool and needle case. The other end turn over two inches and stitch down on each edge and at intervals between 1 and 1¼ inches apart. In these little pockets put spools of thread.

Cut two strips of flannel 7 inches long and 3 wide and sew crosswise on the cretonne for pins of varied sizes; and with smaller pieces of cretonne form pockets in which to slip the scissors, thimble and bodkin.

At the center of one end sew a half yard of ribbon, so that when the case is folded it can be tied about the center with a pretty bow.

Rubber Gloves

BECAUSE your rubber glove has a rent in it do not cast it aside as useless. It is easy to mend such a tear or cut with a bit of adhesive plaster.

Select a piece of the plaster a little longer than the cut, place it on the under side of the glove and carefully bring the edges of the tear together, holding the sides in place and pressing the plaster and the glove together firmly.

The sticky side of the plaster is laid next to the glove. This will hold the rubber fast, and it will wear for many days in spite of the unfortunate rent.

To Cut Silk

WHEN cutting sheer, pully goods or thin silks, which are apt to pull out of place, lay the material between two thin sheets of paper—and cut out the paper and all.

Embroidery Hoops

HERE is a wrinkle which is not generally known, and will be useful to the woman who hates to embroider on hoops.

Baste your material very firmly on stiff brown paper in such a manner that there is no danger of slipping. You may bend and crush your work to your heart's desire without danger of disturbing the design.

If the paper catches in the stitch, it need not cause you any uneasiness, as it can easily be torn away after the work is completed.

The Hem of a Skirt

A SKIRT may be finished in much the same manner as a man's trousers, if the binding braid be stitched in the bottom in the usual way. Put in a strip of mending tissue the width of the braid when turning it up to baste and press with a hot iron.

The braid should be fastened at each seam, and the effect will be by far neater than that obtained by the old method.

The Open Placket

ALL of us know the discomfort of a placket which gapes open. To obviate this annoyance have the placket made rather short. To avoid tears that are liable to result if the skirt is removed in the ordinary way turn the skirt until the placket comes at the hip, when the skirt will be found to slip off with perfect ease.

Three Ways to Transfer

HERE are suggestions for transferring the pattern before you to any material before working.

Perhaps the easiest way is the "window-pane" method. This is successful when the material is thin, like linen, batiste, etc. Pin the sheet of paper and the material together and hold them up against the glass of a window. With a sharp pencil draw on the material the design, which can be easily seen through the goods. If one-half of the design only be given, unpin the paper and turn the other side to the fabric. The strong light behind will make it plain.

If you have carbon paper, you should place the sheet between your fabric and the newspaper. This latter is on top. With a sharp pencil go over the outline of the design. The impression will be left in fine lines and will last until worked. This method is successful on heavy material.

The last way is also easy. On wax paper or ordinary tissue paper trace the pattern before you. When the design is completed, turn over the paper and outline the pattern with a heavy lead pencil. Then place the design down on the fabric and redraw the outline, pressing hard with the pencil. The pattern will be transferred without difficulty.

Surely the way is easy.

Something New in Insertion



The blouse entire



Detail of the insertion

Crocheted Cuff Links

CUFF links for wash waists may be made from two crochet buttons, sewed together like the parts of a dumbbell link with a strong thread loop of the right length, which is then buttonholed over and over. These links will wash, are pretty and are not easily lost, besides being economical.

Chamois Trimmings

AN ODD but beautiful evening gown is of chamois-colored tulle, with embroideries worked on real chamois leather in Japanese style with floss silks. The designs are chrysanthemums in lovely shades of yellow, gray and drab, and here and there a dragon worked in silver thread.

To Pull Bastings

FEW persons know that an ordinary orangewood stick, such as is used for the nails, is the best instrument for removing bastings.

A scissors when used is very apt to cut or tear the garment.

Procure the stick at any drug store.

Empty Spools

DO NOT throw away your spools when they become empty. Keep them until you go away, and slip them over the nails which you will probably be expected to hang your clothes on, so as to keep the latter from tearing.

Hemming Table Linen

WHEN hemming table linen by hand, especially the heavy double damask, it is much easier to work rapidly and obtain a neat, fine stitch if the edges of the hem are slightly dampened.

This softens the linen, so that when the hem is turned you can make a tiny over-and-over stitch.

Keep the emery-bag close by, for the dampened linen will rust your needle if it is not frequently cleaned.

If the edges of fine linen for handkerchiefs or lingerie is slightly dampened before rolling to whip on a lace edge, it will be easier to roll neatly.

The Piece Bag

HERE is a sensible method of "tagging" the contents of a piece bag.

On the outside of the bag fasten the largest procurable safety pin. When the siege of the dressmaker is over attach samples to this pin from every remnant that goes into the bag.

You will be delighted at the amount of time and patience saved by this simple device, for you can see at a glance just what the bag contains.

The Guimpe

HOW many of you have had trouble with the guimpe you wear with your summer dress, and have lost your temper because it did not lap smoothly in the back?

Between the places where the buttons or hooks hold it together there are little humps of the material, or it gapes open if it be a bit tight.

Did you ever stop to consider why the appearance of an otherwise perfectly fitting guimpe is ruined?

If so, do you realize that, in cutting a guimpe without the seam on the shoulder—and best-fitting guimpes are cut without shoulder seams—the opening edges in the back are bias?

Then you have the reason: it is impossible to make two bias edges stay together smoothly unless they are stitched.

One way to avoid this gaping is to stitch a piece of strong tape firmly on the underside of each edge and sew the hooks to this—and be sure to put the hooks and eyes close together.

Another way—and this is the best—is to select a material—net or allover embroidery that has no up-and-down to fit—for your guimpe, and lay the pattern on the material so that the center of the front will come on the edge of a true bias fold.

By so doing the seams in the back will be on the straight of the goods and will not hump up or gape open.

This method of cutting also insures a more perfectly fitting garment, for the bias material conforms more readily than straight to the lines of the chest and shoulders.

Try it once, and you will never have your guimpes cut in any other way.

...ut of my waists needs ...ashing, I just go and make ...e out of this new kind ...d so should I, too, if ...ould be so easy to make and as ...ry dainty.

...e sleeveless dress was a perfectly ...ite shade of white sheer linen, ...e round neck and short ...derneath with a pair of manicure ...ssors.

...e most interesting feature, how-...r, is the insertion.

...ree rows of squares of double net, plain white, over the shoulders, further down, in the front, and on the outside of each sleeve. The squares were about four inches on a side and were held in place and tacked down by an edging of white crossed beading. This was stitched on by machine, the worker being careful to leave a sufficient edge all around of the linen, and then the surplus linen and net were cut away underneath with a pair of manicure scissors.

Over the hem at the neck doubled net was also sewed, with a row of beading all around, and a long bow of black satin was fastened just beneath it in front. The blouse was cool, comfortable and decidedly attractive.

Many variations are, of course, possible. On cool days the blouse is worn over a colored slip—usually, in this case, a dresden or a black one. This shows the net even more plainly and is extremely pretty. Then the beading can be colored, or the blouse material, or the net itself; in fact, all sorts of color schemes could be worked out. Think how lovely a yellow blouse with brown net and beading would be, or a pale pink blouse and beading with white or a deeper pink net!

The chief advantage of the net is the fact that it is not heavy, like lace or embroidery. It is necessary, of course, to double it, for otherwise you might as well have nothing at all; but even the doubled net is extremely cool. "It gives breathing space to my blouse!" said one girl who copied the directions of the first maker.

One-quarter of a yard of double-width net or blonde will make enough squares for an ordinary size waist and leave enough over for the neck. If you use lawn instead of sheer linen, you can get all the materials for your blouse for 75 cents; 15 cents for the net, 40 inches wide, and 60 cents for 2⅝ yards of lawn. The style shown here is extremely easy to make. An evening's work would be ample for an accustomed needleworker.

So when one of your waists needs washing, do you just go and make this new one!

THE SMARTEST FASHIONS OF WELL-DRESSED FOLK



THE GARDEN PARTY

DEAR ELEANOR:

The Garden Party was a Success! I feel like writing that ALL in capitals, for it certainly meant a lot of work. However, Jack and Jim Fordyce helped a lot; and Caroline, Jean and I were all ready in our best bibs and tuckern by 7 o'clock. Seven? Oh, yes! I forgot to say that the party was really a moonlight dance under the trees—perfectly delightful, if I do say so as shouldn't.

Caroline came in soft yellow swiss: a gown made with a tunic that was really an overskirt, so far open was it in front, and that was edged with wide Japanese embroidery in gold and colors. This embroidery was continued in fichu style on the bodice—just the thing to go with the deep V-neck! The short sleeves were puffed, and over them fell a ruffle of dotted swiss of the same color. Almost no waist line was apparent, but a double girdle of cord ended in a spiral loop in front. Altogether, a most odd, oriental frock with a beauty all its own.

Jean's dress had a touch of the orient in it, too—this time, for her citoyenne blouse was modified to the shape of a Chinese short kimono, the peplum being straight and reaching to the hips. This overblouse was of violet marquisette to match the skirt, but was heavily embroidered in a darker shade of purple and finished in parallel bands of applied purple satin. Under the short sleeves and the square neck appeared a chemisette of fine white lace. The skirt had a deep diagonal hem, like a short tunic, meeting a straight embroidered hem at the right.

My own gown was more conventional in cut: a white lace over deep pink satin. The lace tunic is straight cut round about six inches from the ground—for, like Jean and Caroline's frocks, it is made dancing length and with a train. Over the shoulders is a fichu of lace, tied in an obi bow at the raised waist line and falling in two long, knotted sash ends. The fichu is edged with white lace frill and allows only a V of the lower satin to show front and back. On each sleeve and on the right side of the tunic at the knee there is a cluster of roses of the deep pink satin.

Everybody looked lovely, of course. Hats came later to help receive. We danced till midnight by the light of the lanterns, with punch and cake served under the

I do wish you had been there!

Yours frivolously,

MARIE